UNIVERSITY OF ILLINOIS
LIBRARY

Class 353.9
Book Or3
Volume 1897-98

Mr10-20M

LIBRARY
OF THE
UNIVERSITY OF ILLINOIS

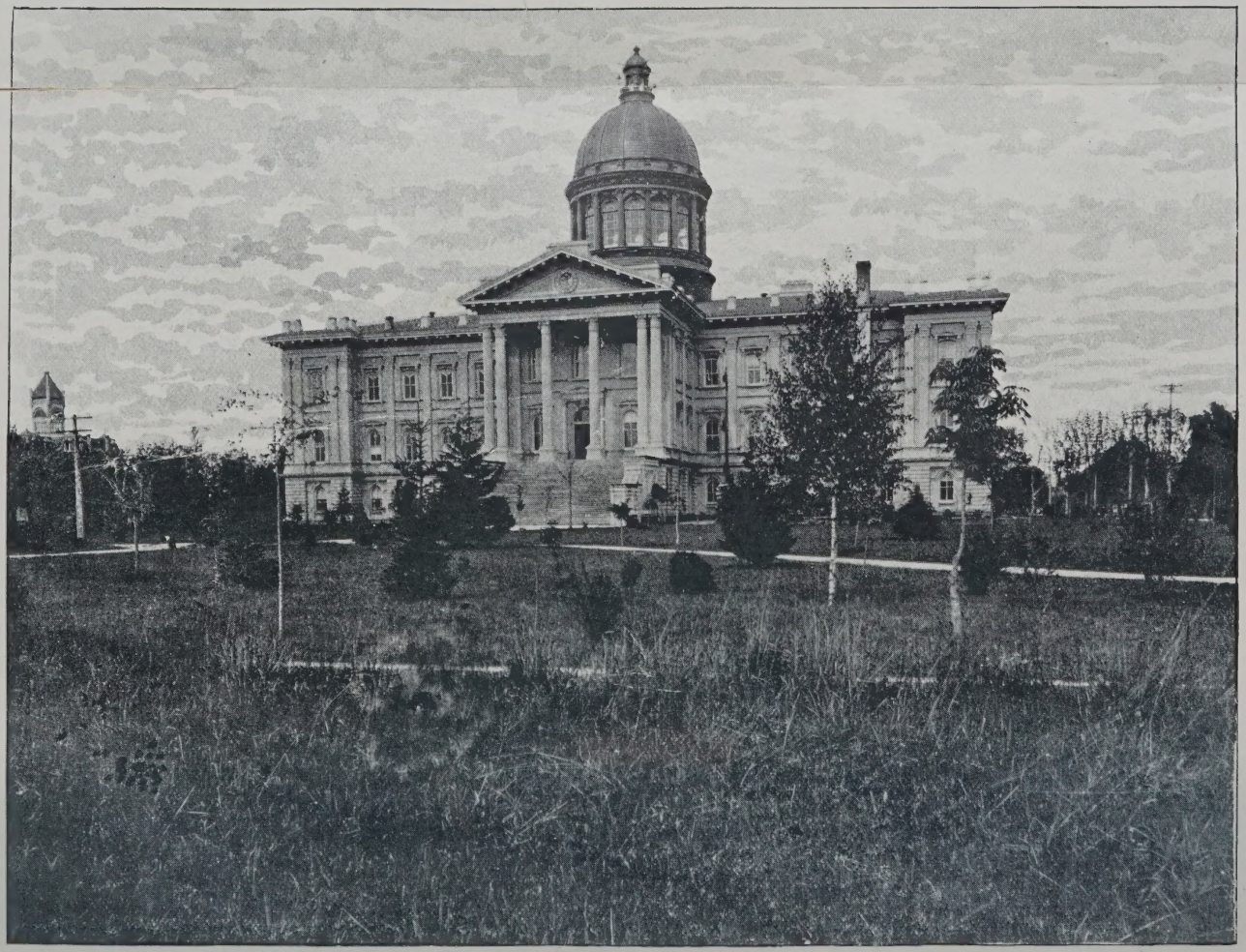

STATE CAPITOL, SALEM, OREGON.

BIENNIAL REPORT

OF THE

SECRETARY OF STATE

OF THE

STATE OF OREGON

WITH AN APPENDIX CONTAINING NAMES OF ALL THE OFFICERS OF THE TERRITORY AND STATE OF OREGON AND SENATORS AND REPRESENTATIVES IN CONGRESS WITH BRIEF BIOGRAPHICAL SKETCHES OF AS MANY AS COULD BE OBTAINED FROM RELIABLE SOURCES AND MEMBERS OF THE OREGON EXECUTIVE COMMITTEES AND LEGISLATIVE ASSEMBLIES FROM 1823 TO 1899, SUBMITTED

TO THE

TWENTIETH LEGISLATIVE ASSEMBLY

FOR THE

FISCAL YEARS ENDING DECEMBER 31 1897, AND DECEMBER 31, 1898

H. R. KINCAID, SECRETARY OF STATE

SALEM, OREGON
W. H. LEEDS, STATE PRINTER
1899.

353.9
O13
1897-98

20 JE10LMA

BIENNIAL REPORT.

OFFICE OF THE SECRETARY OF STATE,
SALEM, Oregon,
January 1, 1899.

To the honorable the senate and the house of representatives of the State of Oregon:

I have the honor to submit the following report of the transactions of this office and of the fiscal concerns of the state and other matters connected therewith for the biennial term ending December 31, 1898, with an appendix containing names of all the officers of the territory and state of Oregon, and senators and representatives in congress, with brief biographical sketches of as many as could be obtained from reliable sources, and members of the Oregon executive committees and legislative assemblies from 1823 to 1899.

INTRODUCTORY.

Without reproducing the report submitted to the special session of the twentieth legislative assembly, which convened September 26, 1898, in obedience to the proclamation of Governor Lord, it will be proper, in order to present a concise and intelligent statement of the transactions of this office and the fiscal concerns of the state during the last two years, to refer briefly to some of the matters contained in that report to the special session.

THE NINETEENTH LEGISLATIVE ASSEMBLY DID NOT ORGANIZE.

As explained in that report, when the senators and representatives of the nineteenth legislative assembly met in the state house January 11, 1897, the senate organized by electing Hon. Joseph Simon president and Hon. S. L. Moorhead chief clerk. The house failed to effect a permanent organization. Hon. E. J. Davis was elected temporary speaker and Hon. Ralph E. Moody temporary chief clerk by more than a quorum. Subsequently Hon. Henry L. Benson was elected speaker and A. V. R. Snyder chief clerk by less than a quorum. The senate held sessions thirty-six days and adjourned over at different times, including Sundays, seventeen days, covering a period from January 11 to March 3. The members of the house remained

162072

during the same time and some of them a few days longer. Those who claimed Benson for speaker quit holding sessions soon after the senate gave up trying to transact business. Those who claimed Davis for speaker remained a few days longer, trying to bring in a quorum, but did not succeed, and finally all went home without transacting any legislative business.

NO APPROPRIATIONS.

On account of the failure of the house to effect an organization no laws were passed and no money was appropriated to pay the expenses of the state during the years 1897 and 1898.

THE SUPREME COURT DECISION OF 1871.

Under the constitution and laws as construed by the supreme court in 1871, claims against the state could not be audited and warrants drawn until money had been appropriated for their payment. Under that opinion of the supreme court it did not seem possible to carry on the business of the state without appropriations. At first I did not deem it expedient or practicable to attempt to issue certificates of indebtedness, which are neither authorized nor prohibited specifically by law, in sufficient amounts to carry on the entire business of the state. But when the necessities became great and the governor did not call a special session, I decided to issue duplicate vouchers on which money could be raised. The business of the state was carried on in this way for several months, until perhaps more than 4,000 vouchers and duplicates had been filed and issued.

THE SUPREME COURT IN 1897 REVERSED THE DECISION OF 1871.

In the meantime three mandamus suits had been commenced before Judge Hewitt in the circuit court for Marion county by Hon. Ralph E. Moody against H. R. Kincaid, as secretary of state, to compel the auditing of claims and the drawing of warrants as follows: Hon. E. D. Shattuck, for salary as circuit judge of the fourth judicial district; A. B. Croasman, for supplies furnished the penitentiary, and the Irwin-Hodson Company, for ruling and binding, assessment and tax rolls. I employed Col. N. B. Knight and Hon. A. C. Woodcock as attorneys to represent the state in these suits, for the reason that the attorney-general agreed with the demands of the plaintiffs and took issue with the opinion of the supreme court, under which I was legally bound to act. Judge Hewitt sustained the opinion of the supreme court of 1871 and dismissed the suits. The plaintiffs appealed to the supreme court, and on the tenth day of August, 1897, the supreme court, in an elaborate opinion by Judge C. E. Wolverton, reversed the former opinion of the supreme court and ordered the secretary of state to audit claims and draw warrants for all claims which

"the legislature has through its enactments permitted and directed, either expressly or impliedly."

ISSUING WARRANTS UNDER THE MANDATE OF THE SUPREME COURT WITHOUT APPROPRIATIONS.

Under this opinion of the supreme court, reversing the former opinion, accounts were audited and warrants issued for all claims authorized by law, and the opinion of the court. In doing this, a great amount of extra labor, care and responsibility, such as has not occurred before and perhaps will not again, were thrown upon the secretary of state and the clerks during the last two years. For this reason I asked the legislative assembly at the special session for a sum sufficient to pay the clerks a little more than their regular allowance for extra work, and the amount asked for was readily granted without objection or opposition. While the amount paid was a little more than for the previous biennial term of 1895 and 1896, it was really less in proportion to the work done.

AUTHORITY FOR TRANSACTING STATE BUSINESS.

Before and after this decision of the supreme court directing claims to be audited and warrants drawn without appropriations, supplies were purchased and expenses incurred under the following statutes:—

Hill's code, section 2207, authorizes the secretary of state to purchase all stationery required for the use of the state and audit such account and draw a warrant on the treasurer for the same.

Section 2216 covers the rooms and furniture for the legislative assembly during sessions and vacation.

Section 2848, requires the secretary of state, from time to time, as he may think proper, to cause to be printed blank assessment rolls and other forms and transmit them with instructions to the several county clerks who shall distribute them to the assessors.

Section 3961 provides that the secretary of state shall purchase all paper required in the execution of the state printing and shall cause to be done the binding, folding and stitching.

The Australian-ballot law requires the secretary of state to compile, index, publish and distribute the election laws, and procure and distribute suitable pollbooks, tallysheets and other necessary election supplies six months before every biennial election.

The superintendent of the penitentiary, under the direction of the governor, is authorized by law to purchase all supplies and do all things necessary to be done to carry on that institution.

The governor, secretary of state and state treasurer, with the superintendent and other officers, are authorized by law to do whatever is necessary to maintain and carry on the asylum for the insane.

The governor, secretary of state and superintendent of public instruction have the same authority, with the superintendents, over the reform school, the school for the deaf-mutes and the school for the blind.

Under these various laws the business of the state was carried on without appropriations for nearly two years, from January 1, 1897, until the special session made appropriations in October, 1898.

MONEY APPROPRIATED BY THE LEGISLATIVE ASSEMBLY.

The legislative assembly, at the special session, appropriated money to pay all the warrants I had issued and all the claims recommended for payment, with the single exception of the claim of Captain John Mullan.

The following appropriations were made for objects not recommended by this office, most of them having been disallowed for reasons stated or not allowed to be filed at all, for the reason that they were not deemed valid claims against the state:—

For the state normal school at Monmouth	$ 21,500 00
For the state normal school at Weston	16,875 00
For railroad commissioners	18,900 00
For W. H. Leeds, for printing for the weather service, 1895, 1896	3,347 05
For W. H. Leeds, for printing for state and district fairs, 1895, 1896, in excess of the amount allowed by law	2,657 23
For W. H. Leeds, for printing for weather bureau, including biennial report, 1897	3,345 21
For W. H. Leeds, for printing for state and district fairs, 1897, 1898, in excess of the amount allowed by law	1,444 10
For W. H. Leeds, for printing for the legislature of 1897	1,683 87
For pilot commissioners and clerk	2,523 40
For fish and game protector	5,244 89
For state university	2,500 00
For the state agricultural college	25,000 00
Making a total of more than	105,000 00

And money was also appropriated by the legislative assembly to pay a number of other claims which I had refused to receive and file or had disallowed for reasons reported to the legislature at the special session, but which need not be reiterated in this report, as they have all been disposed of, including those above enumerated.

ECONOMY AND REDUCTION OF EXPENSES.

During my four years' term of office I have made a special, persistent and unyielding effort, as auditor of public accounts, to encourage and enforce economy in every branch of the public service and to reduce expenses to the lowest limit consistent with efficiency, justice and fair dealing, with a view of reducing taxation. Much has been accomplished in this direction, by refusing to audit bills for newspapers for state officers, which caused a considerable leakage formerly, by cutting out several hundred electric lights in the capitol which were used during sessions of the legislature only, but paid for all the time, and by putting in electric light plants at the reform school, deaf mute school and college farm, instead of permitting the Salem Light and Power Company to include these institutions under their con-

tract, as they claimed, thus saving the state about $50,000 during the life of their 10 years' contract; by adopting a system of weighing all paper used by the state, thus preventing a considerable loss annually; by requiring all bills to be presented in the name of the claimants, duly itemized and verified by the claimants, instead of paying the money out in lump sums to state institutions and the militia to be disbursed by them; by refusing to purchase paper and audit bills for printing not authorized by law or in excess of the amounts allowed by law; by reducing the expenses of holding teachers' institutes; by cutting down or disallowing excessive bills for keeping non-resident paupers; by reducing bills for the delivery of the insane and criminals to reasonable amounts, and by practicing and enforcing economy in every other way possible, without injustice or hardship to claimants, always endeavoring to protect the state without encroaching upon the rights of any of its citizens. A good many lawsuits were brought against me and considerable ill will and opposition resulted from this course, but they were unavoidable under the circumstances. They were a result of a firm and faithful performance of duty, often unpleasant, as some who felt aggrieved at the time will perhaps realize hereafter, if they do not now. For some of these savings I am indebted to the assistance of my associates on the state boards. And without disparaging any other state administration, the records will show that during the last four years the business of the state has been economically, honestly and carefully managed, and will compare favorably with any other four years in the history of Oregon. Notwithstanding the great increase in the number of insane and other classes who are maintained at public expense, or require an increase of expenditures in maintaining the judiciary or other state institutions, and the decrease in the assessed valuation of property many millions below what it was a few years ago, state taxes have been gradually reduced during the last 4 years, and would now be about the lowest they have ever been had the special session of the legislature not appropriated for the last two years largely in excess of what had been allowed and estimated by this office and levied as taxes by the board for expenses of the last two years.

INCIDENTAL EXPENSES.

The sum appropriated for incidental expenses for the years 1895 and 1896 was $28,000, the same as had been appropriated for and used by my predecessor for the two previous years, 1893 and 1894. Out of that appropriation for the years 1895 and 1896 several rooms in the capitol were furnished that had never been furnished before; a new carpet was purchased for the senate chamber at a cost of over $600, for the first time in twenty years; a well was drilled 347 feet deep, at a cost of more than $1,000, to supply pure water for the capitol, and more substantial improvements and betterments were made by the secretary of state and paid for out of that appropriation than had ever been done in any biennial term for many years. The sum appro-

priated by the special session in October, 1898, for incidental expenses for the years 1897 and 1898 was $25,000, or $3,000 less than was appropriated for each of the two previous biennial terms.

CLERKS AND OTHER EMPLOYÉS IN THE DEPARTMENT OF STATE.

The business of this office, which combines the duties of secretary of state, state auditor, state insurance commissioner and various other duties, is very important and extensive, and has been transacted with fewer clerks and less expense than the same amount of work of equal responsibility in any other public or private business. The clerks who have served in this department during the last four years are all exceptionally skillful, industrious and capable. It would be difficult, and perhaps impossible, to find the superiors of Chauncey M. Lockwood, chief clerk; Frank K. Lovell, bookkeeper and auditing clerk; Carey F. Martin, general correspondence clerk, law clerk and clerk of all work; Nicholas J. Haas, assistant to the bookkeeper; B. F. Giltner, recording clerk; and Miss Ella Hodson, stenographer. They are all experienced experts in their line of work. Mr. Lockwood, who is wonderfully quick and versatile in his accomplishments, has been indispensable in attending to the vast amount of business which is concentrated in this department. Mr. Lovell has performed a vast amount of work, requiring the highest skill, integrity, industry and patience, which usually receive much more compensation than he has. Mr. Martin has attended to a great amount of work, requiring the highest order of intelligence, skill and industry, and his services have been invaluable. Mr. Haas has been as faithful and industrious as any person could be. Mr. Giltner and Miss Hodson have been equally useful. Miss Hodson has perhaps not a superior in Oregon in her line of work, both as stenographer and typewriter, being remarkably accurate as well as rapid.

Nine employés in the department of state served under my predecessor, and have been retained by me during my entire term. I have removed only one person in my department during my four years in office—the engineer in the capitol—and have filled five vacancies caused by voluntary resignations. Those who served under my predecessor and have been retained by me are: F. K. Lovell, B. F. Giltner and N. J. Haas, clerks; J. H. Howell, janitor; George O. Cheney, carpenter (part of the time only); J. M. Howell, messenger and mail-carrier; Joseph H. Albricht, assistant janitor (who has served in this position continuously for about 20 years); J. A. Vanderpool and E. A. Graham, laborers. Those appointed by me to fill vacancies caused by voluntary resignations are: C. M. Lockwood and C. F. Martin, clerks; L. Rickel, nightwatchman; Joseph Fones, florist and gardener; and Miss Ella Hodson, stenographer. I. D. Driver, Jr., was appointed engineer in the capitol to fill a vacancy caused by removal.

For additional clerical service in the office of the secretary of state for the years 1895 and 1896, the sum of $11,960 was appropriated. Of this appropriation $802.60 was not used but was left in the treasury. No greater sum would have been used during the last two years—1897 and 1898—had it not been for the issuing of duplicate vouchers and the auditing of claims and drawing of warrants under the decision of the supreme court without appropriations, the large increase of correspondence resulting therefrom, and the special session of the legislative assembly, all causing a much greater amount of work than has ever been required in any other biennial term.

SALE OF PROPERTY OWNED BY THE STATE AT CASCADE LOCKS.

January 20, 1898, L. H. Russell, who was acting as custodian of the locomotive, cars, rails and other property owned by the state, which had been used as a portage railroad at Cascade locks, offered to purchase said property, including the land, and pay $1,915; or $1,830 for the personal property without the land. The other members of the board thought it would be advisable to accept his offer for the personal property, as it was not likely that any other person would want it, and it would soon become worthless. I suggested to the other members of the board that we advertise the property for sale, in order to give others a chance to purchase, and, with their consent, I advertised it for sale one month in the Oregonian. This brought out a number of bids—some from Seattle, Vancouver and other places—and on the twenty-fourth day of February we closed the sale of all the personal property to E. H. Thompson, representing the Bridal Veil Lumbering Company, for $3,700, of which $1,200 was paid down and the remainder secured by notes—$800 payable May 31, $800 payable August 31, and $900 payable November 30, 1898,—thus realizing $1,870, less cost of advertising, more than if the offer of Russell had been accepted without advertising.

BOOKKEEPING.

I have followed the system of bookkeeping which has always been used in this office and have carried it out the same as my predecessors did. A better system of double entry bookkeeping and the balancing up of accounts with the treasurer should be adopted. Before I had been long enough in the office to become acquainted with the system then in use the appropriations for the years 1895 and 1896 had been made on the old basis. Then in 1897 the legislative assembly failed to organize, and there was no appropriations for the years 1897 and 1898. Much extra work was performed during those years in making long delayed and much needed indexes to incorporation papers, and in many other ways, and in issuing duplicate vouchers and auditing accounts and drawing warrants without appropria-

tions. So, by the force of circumstances over which I had no control, the best that could be done was to follow in the footsteps of my predecessors in the matter of bookkeeping, which was in charge of a man who was as accurate as clockwork and whose integrity was and is above suspicion, making such improvements as were possible in other directions, and leaving to my successors to make such other improvements as more favorable circumstances will permit.

THE CAPITAL BOOK-BINDERY.

My predecessor made an arrangement with Mr. Geo. F. Rodgers to do the binding for the state in Salem at a somewhat reduced price from the rates formerly paid. It is as necessary to have a bindery near the capitol as to have the state printing office here, for the reason that there is need of continual and speedy communication between the bindery and the state departments. In order to provide for doing the work here promptly my predecessor arranged with Mr. Rodgers to put in a plant at Salem capable of doing all of the binding and ruling, excepting perhaps, some unusually large forms. I found this arrangement existing when I entered upon the duties of this office, and, as it seemed convenient and satisfatory, I have not tried to change it, but have had the bills reduced some from the rates formerly allowed and as low as seemed just and practical consistent with good work and reasonable pay to the people who do the work. As Mr. Rodgers has invested, for the convenience of the state, considerable money in a plant in Salem, where there is not sufficient business outside of that furnished by the state to justify such an investment, he is entitled to such treatment as will secure him from loss in his enterprise.

PAINTING.

Under direction of the board of building commissioners, the roof of the capitol has been painted for the sum appropriated for that purpose by the special session in accordance with the directions of the act. The best of materials were used and several coats were applied. The work was done by contract, as the law directed, but under the supervision of an expert and the direction of the board, as thoroughly and faithfully as could have been done by day labor. As stated in my report to the special session, the whole of the outside of the building should receive a coat of cement wash and then be painted, to protect and preserve it. The outside window frames and doors of the buildings have not been painted for many years, and some of them never received but one coat. They are decaying and need painting badly. A part of the interior also needs repainting.

IMPROVEMENTS IN THE HEATING SYSTEM AND ELECTRIC LIGHTING OF THE CAPITOL.

Under the direction of the board of building commissioners the boilers have been overhauled and cleaned and new valves and cut-offs added to them by A. H. Forstner and Company so that the heat can be regulated. Before this was done there was no way to shut off heat until the fires cooled down and no way to increase it faster than could be done by putting more wood in the furnaces. By the time the furnaces were filled with wood the building would be too hot, and as soon as the furnaces cooled the rooms would be too cold. The heat can now be regulated by opening and closing a valve and kept at a uniform temperature.

By putting in new transformers the electric lights, which were regulated by an old transformer which was out of date and too old to do good service, the lights in the capitol have been greatly improved, and the cost of the new transformer has already been more than saved in the cost of new burners. The burners now last much longer than they did before this improvement was put in.

ASSESSMENT ROLLS.

Every year there have been complaints from different counties that the assessment rolls were not ready as soon as needed by the assessors. The state board of equalization did not complete its work until the first week in January, and as the board might suggest changes in the forms of the rolls, it was not deemed prudent to order them until after the board had adjourned, and then they could not be completed as soon as called for by some of the counties. As the state board of equalization was abolished by the legislative assembly at the special session, it was possible to make arrangements for the printing and binding of the rolls earlier this year than formerly. After writing to all the county clerks and ascertaining the number and size of books they would require, without sending certified copies to the secretary of state, as required by the present law, I ordered that number of books for each county, assuming that at the regular session the legislature will repeal or modify the present law and require a certified copy of the summary or totals to be filed in this office instead of a certified copy of the entire rolls. The rolls for the first year of my term were ordered by my predecessor the same as I have done, only they were ordered earlier this year than on that occasion because the abolishment of the state board of equalization made it safe to do so, and for the purpose of having them ready as soon as needed.

CLOSE OF FISCAL YEAR AND MEETING OF THE LEGISLATURE.

My administration of this office commenced on the second Monday in January, 1895, which was the fourteenth day of the month, and ends on

the second Monday in January, 1899, which is the ninth day of the month, being five days less than the four years provided in the constitution. The time between the last day of December, when the business of the state must close in this office and be reported for the last two years to the legislative assembly, and the second Monday in January, being only nine days this year, and never more than fourteen days, is entirely too short to have a voluminous report prepared, printed and bound and ready to be submitted to the legislature at the beginning or near the beginning of the session. For this reason the report of the secretary of state has, in former years, nearly always been delayed until almost the close of the session. My predecessor did not finish writing his report 1893 and 1894 until some time after his official term had expired and it was not ready for distribution until the middle or latter part of the session. In 1897, by special efforts and much haste and inconvenience, I had my report ready almost as soon as the legislature assembled, which was on the eleventh of January, two days later than occurs on the present occasion, and will, if possible, have this report completed, printed and bound in time for distribution to the members on the first day of the session or soon afterward, but it may be that a few items of expenses of some of the state institutions in the latter part of December will unavoidably be left out, as they are sometimes incurred at the very close of the year, and are then not promptly sent in. It seems to me that the law ought to be changed, so that the fiscal year would close on the last day of November or the legislative assembly should meet later than the second Monday in January. The time between the last day of December, when appropriations expire and accounts close, and the second Monday in January is not sufficient to enable this office to have all the fiscal concerns of the state prepared, printed and bound until some time after the meeting of the legislature. A month's time should be given.

INDEXES FOR ARTICLES OF INCORPORATION.

For more than thirty years articles of incorporation have been accumulating in this office and no index has ever been made until during the present administration. Frequently several hours would be required to search among thousands of old records to find whether a certain incorporation paper called for had been filed. I have had prepared by the clerks, in addition to their other duties, and without extra cost to the state, a complete index to all articles of incorporation which have been filed from the year 1862 to the present time. Instead of requiring a long and weary search among thousands of musty papers to ascertain whether any company named had been incorporated or not and the date, the information can now be obtained instantly by examining the index.

EXAMINATION OF THE ACCOUNTS OF THE STATE TREASURER.

As required by law, I have examined the books and accounts of the state treasurer and the moneys belonging to the state every six months since my last report and reported the same to the governor.

STATE DAIRY AND FOOD COMMISSIONER.

The special session made appropriations to pay the salaries and expenses, with interest, of all the hold-over commissioners, with the single exception of the state dairy and food commissioner. The salary and expenses of this office were paid during the years 1893, 1894, 1895 and 1896 with money appropriated for that purpose by the seventeenth and eighteenth legislative assemblies in 1893 and 1895. Assuming that the act creating this office was technically defective by reason of not stating the full purpose of the law in the title, the fact remains that the office, with H. B. Luce as the incumbent, was recognized by two legislatures in appropriating money to pay salary and expenses, by two secretaries of state in allowing the accounts, and by two executives, one in appointing Luce and one in attempting to fill his office with another man. Having thus been recognized by the legislative, executive and administrative departments of the state government, and having been *de facto* dairy and food commissioner, and kept open an office and performed the duties, and the supreme court having decided in favor of Compson in a parallel case, Mr. Luce is unquestionably entitled to the salary and expenses for the years 1897 and 1898. As the functions and duties of that office were of more benefit to the people than were some of the other commissions that were paid much larger sums, it would not only be unjust but inconsistent to pay larger sums for services of little or no benefit to the public and repudiate this smaller claim for services of more value.

CLAIM OF CAPT. JOHN MULLAN.

In my report of September 26, 1898 (page 12), made to the 20th legislative assembly convened in special session by proclamation of the governor, I stated the claim of Capt. John Mullan for $10,540.86 due him by this state under his contract made under authority of law with the secretary of state, Hon. B. P. Earhart, to collect all moneys due this state by the United States.

Under his said contract, Captain Mullan duly collected from the United States, at three different dates, three separate sums of money, which aggregate a sum total of $105,408.75, of which $70,268.08 was on account of an old Oregon Indian war debt, and $5,271.09 was on account of the so-called 15 per cent. rebate of the amount of the direct war tax ($35,140.67) levied upon this state by congress in its act of August 5, 1861 (12 U. S. statutes, sections

8 and 53, pages 296 and 311), and $29,879.56 was on account of the remaining 85 per cent. of said direct war tax, the amount of which this state on the twentieth day of October, 1862, assumed to pay (Oregon statutes, 1863, pages 108 and 109), and for which an appropriation was then made by the legislative assembly of the state, though not paid therefrom.

This total sum of $105,408.75, so collected by Captain Mullan, was without any diminution whatsoever turned over by him to this state and duly paid into the state treasury, but, notwithstanding that fact, he has never been paid a single cent, if I am correctly informed, for his services in making said collections under his said contract. The amount of his compensation for his services so rendered was fixed by law at 10 per cent. of the sums so collected.

This claim was, I understand, duly considered by the committee on ways and means of both houses convened in joint session during the late extra session of the legislative assembly, and was unanimously favorably recommended for payment and passed the house, but payment was recommended in the senate to be deferred until the next regular session of the legislative assembly, in which recommendation the house concurred.

It is very clear that this claim is just and valid and should be paid, and in view of all the facts in relation thereto, and the delay had in its payment, it also seems that justice to the claimant, and fair dealing on the part of the state alike demand that this claim, when paid, should be paid with legal interest from the dates when the state received the benefit of said collections respectively to the date of the payment of the claim.

I have not examined carefully the voluminous papers in the case, which are in the hands of the committee and should be carefully examined by the committee, but I believe the foregoing summary, which has been prepared by a representative of the claimant, will be found substantially correct.

That this claim will be paid is absolutely certain if laws are to be carried out and contracts enforced. If paid now the old man who performed valuable service for the state would get the benefit of his labor. He has waited nearly twenty years, and once had the money in his possession but paid it into the state treasury on the assurance of the secretary of state that it must first be turned into the treasury and then would be paid back to him with a warrant on the treasurer. If delayed longer Mullan will perhaps pass away, leaving the money to go to others who did not collect the claims and did not render the state any service.

Honesty and fair dealing demand the prompt payment of this claim. There is ample authority for auditing and drawing a warrant for this claim without an appropriation under the law by which Mullan was appointed to make these collections and the decision of the supreme court in the case of *Shattuck et al.* vs. *Kincaid, Secretary of State*, but as the main facts in the case were not known to me until a few days before the legislative assembly convened in special session last October, I did not wish to antici-

pate or forestall the wishes of the members who make all appropriations before any money can be paid out of the treasury, and having referred the claim to the legislature I feel that as a matter of propriety, waiving the legal authority, I should not act before they have had time to carefully consider the claim, although I have been urgently requested to do so.

TRANSCRIPTS OF VOTES.

In transmitting the vote from the several counties to the department of state 17 out of the 32 county clerks in Oregon have failed to observe the requirements of the constitution of Oregon in the manner of sealing up and addressing the vote for governor. The constitution provides that the vote for governor shall be made out upon a separate sheet, securely sealed up and addressed to the speaker of the house of representatives. In a very large majority of the counties the vote is made out upon separate sheets of paper but is enclosed in an envelope either separately addressed to the secretary of state, or is enclosed with other abstracts in an envelope addressed to the secretary of state. In several counties it is not even made out upon a separate sheet of paper and is only found mixed in with other state officers. The statute of Oregon also requires that the vote for senators and representatives shall be made out separately. This has not been complied with in several counties. The following counties have not transmitted the vote for governor in proper form: Baker, Benton, Clackamas, Clatsop, Columbia, Gilliam, Grant, Harney, Josephine, Lincoln, Malhuer, Multnomah, Polk, Sherman, Tillamook, Wasco and Washington. The following counties have transmitted the vote for governor and other state and congressional and district officers in correct form without errors in their official abstracts: Coos, Crook, Jackson, Lane, Umatilla and Yamhill. The following counties have transmitted the vote for governor properly addressed and sealed but having errors in other parts of their abstract: Curry, Douglas, Klamath, Linn, Morrow, Union and Wallowa. Out of the 32 counties 20 counties contain from one to four errors each in the addition of the precinct totals, that is, the totals as given for the several precincts when added do not correspond with the county totals as given in their respective abstracts. The errors in these counties vary from one to 100 votes. Quite frequently the error is made in addition and in none of the counties will the errors materially effect the general results. The errors in detail are as follows: Baker county, H. R. Kincaid, 1,398, should be 1,408; C. M. Donaldson, 1,217, should be 1,216; John C. Young, 178, should be 180; J. H. Aitkin, 1,171, should be 1,161. Benton county: J. D. Daly, 935, should be 925; G. E. Davis, 976, should be 979; A. D. Hale, 821, should be 831. Clatsop county: W. D. Hare, 711, should be 811. Columbia county: G. W. Ingalls, 41, should be 40. Curry county: Henry Denlinger, jr., 176, should be 166. Douglas county: Ira Wakefield, 40, should be 39; James K. Sears, 87, should be 86; D. L. Grace, 68, should be 69; R. M. Veatch, 1,843, should be 1,848. Grant county: J. O.

Booth, 651, should be 658. Josephine county: J. C. Bright, 44, should be 47; J. L. Bachelor, 55, should be 59. Klamath county: J. Tressler, 28, should be 33; A. N. Soliss, 285, should be 287. Lincoln county: D. R. N. Blackburn, 405, should be 445. Linn county: H. C. Davis, 169, should be 179; J. H. Ackerman, 1,968, should be 1,868. Morrow county: J. H. Ackerman, 567, should be 547. Multnomah county: B. E. Emerick, 542, should be 552; Charles A. Fitch, 4,363, should be 4,361; R. E. Sewell, 6,338, should be 6,438. Polk county: C. S. Moore, 1,274, should be 1,254; D. R. N. Blackburn, 1,276, should be 1,282. Union county: D. P. Hackleman, 88, should be 98. Wallowa county: F. I. Dunbar, 471, should be 470. Wasco county: Charles S. Moore, 1,319, should be 1,309; James K. Sears, 113, should be 123; J. H. Ackerman, 1,331, should be 1,341.

ASSESSMENT AND TAXATION.

The laws regulating assessments and taxation are indefinite and are not construed or complied with alike by the officers of different counties, and, consequently, confusion and lawsuits have annoyed the officers whose duty it is to levy and collect taxes, and it is difficult to determine how some of these suits will end or what effect they will have in settling this confusion. Section 2848 of Hill's code makes it the duty of the secretary of state to cause to be printed blank assessment rolls and other forms, and transmit the same, together with such instructions as he shall think useful to the several county clerks, who shall distribute the same to the assessors of their several counties. In complying with this section in 1895, I acted upon the recommendation of the board of equalization and a large majority of the assessors, after having asked and received the opinion of all the assessors in the state, in preparing the assessment rolls and other forms differing from those formerly used. The rolls and forms were sent to all the county clerks in the form recommended by the board of equalization and approved by the assessors. Marion county changed the forms furnished by the secretary of state and used by all the other counties, and used a different form not authorized by law, which hindered the board of equalization from making a uniform equalization. It resulted in a suit in the circuit court. This change was again made in the form of the assessment rolls by Marion county the next year, and resulted in other vexatious lawsuits. After changing the form of the rolls, Marion county refused, for two years in succession, to furnish the rolls in time for the board of equalization to use the complete rolls, and they were obliged to use the original assessment sheets which the assessor had submitted to the county board of equalization. Some other counties were slow in sending in the assessment rolls, and demands were made by the board of equalization in 1896 and again in 1897 on the secretary of state for the immediate delivery of the assessment rolls from Marion and several other counties. I demanded them from the county clerks, but they were not ready, and were not received until the

board of equalization was well along with its work. The law defining the duties of county courts in examining the assessment rolls and in estimating and determining the amount of money to be raised in each county and apportioning such amount, together with the amount of state and school tax required by law to be raised in each county, says it shall be done within 40 days after the term of the county court in September. The law creating the board of equalization says they shall meet on the first Tuesday in December annually and complete their work within 30 days. This would require the assessment rolls to be at the state house on the first Tuesday in December, but there is no statute fixing the time when the rolls shall be sent, although by implication it would be within 40 days from the meeting of the county court in September or on or before the first Tuesday in December. This is too indefinite, and as there is no time fixed and no penalty provided by law, some county officers take their own time to send in the assessment rolls. This has caused the state officers and the courts a great deal of trouble. A new law should be passed or the present indefinite and inharmonious laws should be amended so as to prevent this difficulty in future. The present system of sending to the secretary of state certified copies of the assessment rolls, which consist of a number of large books from each county, is expensive and useless. The books are never used and cumber the storerooms of the state house. An abstract is all that is used here and is all that is needed.

At the special session of the twentieth legislative assembly a bill was passed and approved October 13, 1898, repealing the law creating the state board of equalization. This law abolished the board of equalization and leaves the state tax to be levied the same as before that board was created. It was supposed that by repealing the law creating the state board of equalization the certified copies of the assessment rolls from the several counties would not be required to be sent to the secretary of state. But this was an error. The new law repealing the board of equalization does not repeal nor change in any way section 2788 of Hill's code, requiring certified copies of the assessment rolls to be sent to this office. Letters have been received from nearly every county clerk in the state asking whether under the new law they are required to send copies of the assessment books, and they have been informed that the law requiring them to do so is still in force, and it is for them to decide what course to pursue. The law requiring certified copies of assessment rolls to be sent to the secretary of state should be repealed, and abstracts of the totals only should be required. The whole of title V, Hill's code, relating to the levy of taxes, should be revised or repealed and a new law enacted in its place.

The assessment rolls for next year have been ordered and prepared in suitable numbers only to supply the assessors and county clerks exclusive of the certified copies required by law to be furnished this office, which are useless, as a certified summary of the totals is all that is used in levying

state taxes. For this reason the present law should be amended or repealed by the legislative assemby at its regular session in January and February, as was intended to be done at the special session in October, or more useless books must be prepared and paid for by the state and unnecessary expense imposed upon the counties.

SOLDIERS' CLAIMS FOR RELIEF AND BOUNTY BONDS.

In endeavoring to determine the legal status of soldiers' claims for relief and bounty bonds, I have examined the reports of the adjutant-general of Oregon for the years 1866, 1868, 1870 and 1872, and the biennial reports of the state treasurer from 1872 to 1897; also a number of messages of governors of Oregon between 1865 and the present time. From these documents I have collected the following memoranda:—

The acts authorizing the giving of bounty bonds, and relief bonds are both dated October 24, 1864, and are not published in any of the compilations of the laws of Oregon. They are published as an "insert" in the session laws of 1864 and 1865. From the adjutant-general's report, Hon. Cyrus A. Reed published as an appendix to the house and senate journals, of 1864 and 1865, it appears that prior to September 30, 1865, there had been issued 758 certificates from his office calling for soldiers' bounty warrants of $50 each.

From the adjutant-general's report for 1865 and 1866 (page 348) it appears that from January 1, 1865, to September 1, 1866, certificates calling for bounty warrants of $50 each were issued to the number of 2,622, calling for a total amount of $131,100. From the adjutant-general's report, published with the messages and documents of 1868, it appears that between the date of his last report, September 1, 1866, and the date under which he writes, August 1, 1867, certificates calling for bounty warrants of $50 each were issued from No. 2623 to No. 2756, both inclusive, which last numbered certificate seems to have been the highest numbered, or last certificate for such bounty warrants. From Hon. Cyrus A. Reed's report, under date of September, 1868, referring to certain printed schedules of relief and bounty bonds, I quote the following: "Schedules E and F exhibit the entire number of certificates issued both for relief bonds and bounty bonds up to September 1 of the present year. There are some few soldiers and estates of deceased soldiers, who are entitled to relief bonds. These I do not make certificates for until lawful application is made for the same. All of the bounty bond certificates have been made up, the total number of which is 2,756, making a total amount of certificates made up of $137,800."

From the same authorities it appears that additional pay certificates of $180 each were issued by the adjutant-general, as follows: From February 21, 1865, to October 23, 1865, certificates No. 1 to 337, both inclusive. From October 30, 1865, to August 10, 1866, certificates numbered from 338 to 460,

both inclusive, and from August 10, 1866, to April 21, 1867, certificates numbered from 461 to 566, both inclusive.

From 1868 to 1870 Hon. Cyrus A. Reed seems to have been diligently engaged in searching for soldiers who justly deserved bounty certificates, and made an endeavor to settle up all these claims against the state. In his last report to the governor, dated September 1, 1870, he says: "The details of the business of this office will be found in the schedules hereto appended. It will be seen by schedule F that this office holds certificates for sixty bounty bonds that were made up upon the muster rolls on file at this office, many of which have been forfeited by desertion or otherwise. Undoubtedly some of them are justly due the soldier in whose name they are made up, and could the true owner be found, they should be issued to them; but, as every effort has been made to find them and so long a time has elapsed since they became due, I would recommend that they be cancelled, which if done will lessen the state indebtedness some $3,000."

As will be seen, this report and recommendation was made nearly thirty years ago, and it appears that at that time every effort had been made to find the persons who were entitled to bounties under the act of 1864, and the adjutant-general believing that there were only a very few, if any, persons who really were entitled to bounty bonds under that act, then recommended that the claims be cancelled.

The act of the legislative assembly of Oregon of October 20, 1870, required the adjutant-general to turn over the papers in his office to the secretary of state of Oregon, and repealed all the laws allowing any salary to the office of adjutant-general. Just prior to the passing of this act, Hon. Cyrus A. Reed retired from the office of adjutant-general and was succeeded by A. P. Dennison. Mr. Dennison, soon after the taking effect of the act which virtually abolished the office of adjutant-general, transferred to the then secretary of state, the books, documents, etc., of his office, among which, though not distinctly specified, appear to have been sixty certificates, calling for soldiers' bounty bonds, these being the sixty certificates referred to by Hon. Cyrus A. Reed in his report of 1870. Under date of September 12, 1870, Hon. L. Fleischner, the incoming treasurer, receipted to Hon. E. N. Cooke, the retiring state treasurer, for sixty bounty bonds, which were at that time remaining in the state treasury, by reason, as he says, of the death of the real owners, or of the fact that such real owners were disqualified to receive such bounty bonds by reason of having deserted the army. On page 35 of the state treasurer's report of 1870 is found a detailed exhibit of such bounty bonds. The state treasurer's report of 1872 shows that out of the sixty soldiers bounty bonds received by Mr. Fleischner in 1870, only forty-seven remained on hand, twenty-three of which number were in favor of deserters, who by reason of such desertion were rendered disqualified to receive the bounty bond. Gov. L. F. Grover in his message to the legislative assembly which convened in September, 1874, speaks of the

claims of soldiers for bounty and relief bonds, and recommends that the state tax of one mill levied prior to that time to pay off the balance of outstanding military bonds be dispensed with, showing that at that time, 1874, it was thought probable that there would be established no valid claims for the bounty bonds then held in the state treasury. Hon. A. H. Brown, on assuming the duties of state treasurer, on September 14, 1874, received from and receipted for to Hon. L. Fleischner, forty soldier bounty bonds. From this it will appear that between 1872 and 1874 seven bonds were paid off. In his last biennial report to the legislative assembly of Oregon, under date of January 1, 1897, Hon. Phil. Metschan, says: "Forty soldier bounty bonds of $50 each (exclusive of interest) still remain uncalled for, the same having been issued under date of January 1, 1866." From this it will appear that since September 14, 1874, up to January 1, 1897, no soldiers' bounty bonds were paid off, and that the successive officers in charge of the state government either regarded that the parties to whom these bonds were drawn were disqualified from receiving them, or else such officers were never asked to make such delivery. The condition, then, in which the bounty bonds now are is one of considerable uncertainty. At the time the records and certificates of the adjutant-general's office were turned over to the secretary of state in 1870, if the certificates were all there for the forty persons whose bounty bonds remain yet unpaid, they were evidently turned over with such papers to the secretary of state. Whether or not the secretary of state had previously drawn warrants called "bounty warrants," corresponding to each one of these claim certificates is not known. The supposition, however, is that he had, as some of such warrants still remain in this office. It may also be stated that some of the certificates corresponding to these forty bounty bonds are also on file in this office, but only in a very few instances do the numbers of the certificates correspond with the number and name upon the bounty warrants, so that the chain of papers necessary to be procured in order to be able to demand the bounty bond itself, is in nearly every case broken. On October 21, 1897, it was ascertained that there were a number of adjutant-general's certificates calling for bounty warrants which had been inadvertently stowed away in an old safe in the office of the chief executive. These certificates, twenty-nine in number, were at that time delivered over by the governor, Wm. P. Lord, to the secretary of state, H. R. Kincaid, and by him filed along with the other certificates and stubs of bounty warrant books. How these adjutant-general's certificates came to be in the executive office is not known, but they were perhaps left there prior to 1870, at which time the governor was chairman of the military auditing board, and it was his duty to examine such certificates and pass upon their validity. As still further confirming the idea that not only the officers of Oregon, but the legislative assembly, regarded these claims for bounty bonds as having been all or nearly all paid off, may be cited the fact that the legislative assembly of 1889 abolished the

fund out of which these bonds had formerly been paid, and enacted that should any valid claims be established for such bounty bonds, such claims should be paid out of the general fund in the state treasury.

In an official opinion, under date of July 19, 1897, the attorney-general, Hon. C. M. Idleman, in discussing the legal status of claims of soldiers for bounty bonds, outlines the method of procedure necessary to be followed out by an applicant seeking to recover upon one of these old claims. He says: "The law is explicit in its direction for the issuing and delivery of these bonds, providing, among other things, that the warrant shall be drawn by the secretary of state only after presentation to him by the person in whose favor it is given, a certificate of the officer who mustered him into the service, attested by the signature of the commanding officer of the company or regiment in which such officer has been enlisted, countersigned by the adjutant-general of the state." In accordance with this provision of the law, as above stated, 2,756 certificates were issued to soldiers, each certificate calling upon the secretary of state for a bounty warrant. It is presumed that the secretary of state issued bounty warrants for each of these certificates when presented. This bounty warrant, after being issued from the secretary of state's office, when presented at the state treasurer's office, called for the real bounty bond. I have carefully searched for all the old bounty warrant books and adjutant-general's certificate books supposed to be on file in the office of the secretary of state, and I find that the records, and especially the stubs of warrant books in relation to these matters, are very deficient, irregular and incomplete. The two connecting papers which are first requisite before a bond can be required from the state treasury, being the certificate of the mustering officer, countersigned by the adjutant-general, and the warrant of the secretary of state, are missing in all but a few cases, and even in these few cases there appear irregularities and memoranda which give reason to doubt whether the bonds should now be issued. The following is a list of such of the adjutant-general's certificates, as above referred to, and also a list of the bounty warrant book, stubs and of such bounty warrants as yet remain in this office: —

Certificates from No. 1 to No. 331 are intact in receipt book, properly filled out and on file in the secretary of state's office, and warrants corresponding have been issued as shown by stubs of warrant books; No. 332, both certificate and warrant, in favor of Jacob Ackerman, are still intact in receipt and warrant books respectively; No. 333 to 448, certificates for all are intact, and warrant book stubs show warrants were issued; No. 489, both the certificate and the warrant are gone; No. 490 to 528, certificates are in place, warrants having been issued; No. 529 and 532, both certificates and warrants are gone; No. 530 and 531 are on file, but warrants are gone; No. 533 to 588, certificates on file, warrants are gone; No. 589, both certificate and warrant gone; No. 590 to 611, certificates are in place but warrants are gone; No. 612, certificate and warrant are gone; Nos. 613,

614 and 615, certificates in place, warrants gone; No. 616, warrant not issued, but the certificate is still out, not having been returned; Nos. 617 to 624, certificates in place, warrants gone; Nos. 625, 626 and 627, both warrants and certificates are gone; No. 628, the warrant is here, but the certificate is gone; No. 629, the warrant and the certificate are gone; No. 630, certificate is in place, but the warrant is gone; No. 631, the warrant is in place, certificate is gone; Nos. 632, 633 and 634, both certificates and warrants are gone; No. 635, certificate and warrant both here; No. 636, certificate is here, but warrant is gone; No. 637, warrant here, but certificate gone; Nos. 638 to 644, both certificates and warrants are gone; Nos. 645 and 646, certificates here, warrants gone; Nos. 647 to 652, both certificates and warrants gone; No. 653, certificate here, warrant gone; Nos. 654 to 656, both certificates and warrants are gone; Nos. 658 to 665, both certificates and warrants are gone; No. 666, certificate here, warrant is gone; Nos. 667 to 669, both certificates and warrants gone; No. 670, certificate here, warrant gone; No. 673, both certificate and warrant gone; No. 674, certificate here, warrant gone; No. 675, both certificate and warrant gone; Nos. 676 to 679, certificates here, warrants gone; Nos. 681 and 682, certificates here, warrants gone; No. 683, both certificate and warrant gone; No. 684, certificate here, warrant gone; Nos. 685 to 689, both certificates and warrants gone; No. 670, certificate here, warrant gone; Nos. 691 to 699, both certificates and warrants gone; No. 700, certificate in place, warrant gone; No. 701, both certificate and warrant gone; Nos. 702 to 704, warrants gone, certificates here; No. 705, both certificate and warrant gone; Nos. 706 to 712, certificates here, warrants gone; No. 713, both certificate and warrant here; Nos. 714 to 720, certificates here, warrants gone; No. 721, warrant here, certificate gone; No. 722, both certificate and warrant gone; Nos. 723 and 724, certificates here, warrants gone; No. 725, warrant here, certificate gone; Nos. 726 to 733, certificates on file, warrants gone; No. 734, both certificate and warrant are here; Nos. 735 to 743, certificates here, warrants gone; No. 744, both certificate and warrant gone; Nos. 745 to 747, certificates here, warrants gone; No. 748, both certificate and warrant gone; Nos. 749 to 758, certificates all here, warrants gone. Beyond 758 the stubs of warrant books cannot be found and there is no record as to where the warrants are, or when they were issued. Warrants from No. 759 to 2756 are supposed to have been issued by the secretary of state. From certificate No. 759 many of the certificates bear two numbers and some are duplicated. No. 759, numbered also 827, and 760, numbered also 783, are intact in certificate book; No. 761, numbered also 870, in favor of James C. Reed; No. 761 in favor also of James Alderson.

The following certificates are in the original books, duly signed, etc. Some bear two numbers. The second number is given in parenthesis: 762 (885), 763 (862), 765 (828), 766 (829), 767 (892). Certificates from No. 768 to 854 are on file, properly filled out and attached in certificate books. On

the stubs from which the certificates are not yet torn are various numbers, one corresponding to the certificate and one apparently written later. Some certificates are duplicated as to numbers, but are drawn to different persons, thus: No. 770, in favor of Granville C. Lawrence, and also one No. 770 in favor of Wesley T. Butler; No. 777, in favor of Francis Grulin, also No. 777 in favor of Horace Carpenter; No. 779, in favor of John Huff, also No. 779 in favor of George Cook; No. 809 in favor of William Krausse, also No. 809 in favor of John Hall; No. 817 in favor of Edward Miller, also No. 817 in favor of John Jones; No. 831 in favor of John Adams, also No. 831 in favor of Isaac Lang; No. 833, in favor of Joseph H. Butler, also No. 833 in favor of Peter Seproit; No. 839, in favor of John G. W. Flook, also No. 839 in favor of George W. McFarland; No. 846 in favor of William Pooler, also No. 846 in favor of Edward Miller; No. 848, in favor of Lewis M. Pearce, also No. 848 in favor of Jas. E. Sawyers; No. 849 in favor of Wm. G. Rowland; No. 749, in favor of Jasper Roberts, also No. 749 in favor of Greenberry Tedron; No. 750, in favor of Isaac G. Thompson, also No. 750 in favor of Chas. M. Madison; No. 851, in favor of Frances M. Wright, also No. 851 in favor of John McCarthy.

Following certificate No. 854, the last number in the highest book, is written this explanation: "This and the eight following names were transmitted to Major Rinehart on the eighteenth day of December, 1865, for his signature." There are nine certificate stubs following, but not numbered or signed. Detached and in another part of the book are the nine certificates, duly signed by "M. V. Rinehart, May 1, Oregon infantry," but not signed by the adjutant-general, and hence worthless.

Detached are certificates numbered as follows: 874, 877, 889, 907, 911, 930, 954, 987, 1063, 1893, 2090, 1928, 2055, 2056, 2063, 2079, 2092, 2664, 2689.

The following warrants calling for soldiers' bounties are on deposit in the office of the secretary of state of Oregon and the payees therein respectively named are entitled to them upon presentation of bounty certificates duly signed by the adjutant-general under whom they served, Hon. Cyrus A. Reed, and the proof that they are the payees therein respectively named, and were not deserters or otherwise disqualified to receive them:—

Name.	*No.*	*Amount.*	*Date.*
James Woten	616	$ 50 00	September 1, 1865.
Daniel W. Harrington	721	50 00	September 1, 1865.
Thomas Hancock	725	50 00	September 1, 1865.
James W. Burns	628	50 00	September 1, 1865.
Ira P. Chandler	631	50 00	September 1, 1865.
Nathaniel Conklin	637	50 00	September 1, 1865.

The following bounty warrants, there being bounty certificates on file to correspond, can be procured by the persons thereto entitled by calling at the office of the secretary of state at Salem, Oregon, and proving their iden-

tity, and that they are not disqualified to receive such warrants by reason of desertion from the army: —

Name.	No.	Amount.	Date.
Jacob Ackerman	332	$ 50 00	February 13, 1865.
John W. Coleman	713	50 00	September 1, 1865.
Charles Martin	734	50 00	September 1, 1865.
Martin Conner	635	50 00	September 1, 1865.

BUILDING AND LOAN AND SAVINGS AND LOAN ASSOCIATIONS.

During the years 1897 and 1898 only very slight changes have occurred in the number and classes of building and loan and savings and loan associations doing business in Oregon. The statutes regulating this class of corporations prescribe that those doing a general business shall take out an annual certificate of authority or license on September 1 of each year. The fiscal year for associations of this character is therefore from September 1 of one year till September 1 of the year following. On September 1, 1897, the Inter-States Savings and Loan Association, of Minneapolis, which had been licensed September 1, 1896, withdrew from business in Oregon, and the following associations took out an annual certificate to do business from September 1, 1897, to September 1, 1898: —

FOREIGN ASSOCIATIONS DOING A GENERAL BUSINESS.

Fidelity Savings Association, of Denver, Colorado.

Guaranty Savings and Loan Association, of Minneapolis, Minnesota.

Pacific States Savings, Loan and Building Company, of San Francisco, California.

Renters Coöperative Investment Company, of San Francisco, California.

United States Savings and Loan Company, of St. Paul, Minnesota.

Washington National Building, Loan and Investment Association, of Seattle, Washington.

Western Loan and Savings Company, of Salt Lake City, Utah.

ADMITTED DURING YEAR.

On January 5, 1898, the Continental Building and Loan Association was admitted to do business in Oregon and granted a temporary license to September 1, 1898.

DOMESTIC ASSOCIATIONS DOING A GENERAL BUSINESS.

On September 1, 1897, the following domestic associations doing a general business in Oregon were duly examined, their securities found satisfactory and certificates of authority issued to them to do business till September 1, 1898: —

Oregon Building and Loan Association, of Portland, Oregon.
Union Building and Loan Association, of Portland, Oregon.

FOREIGN ASSOCIATIONS GRANTED CERTIFICATES IN 1898.

On September 1, 1898, the following foreign associations were granted certificates to do a general business in Oregon for one year:—

Continental Building and Loan Association, of San Francisco, California.
Fidelity Building and Loan Association, of Denver, Colorado.
Guaranty Savings and Loan Association, of Minneapolis, Minnesota.
Pacific States Savings, Loan and Building Company, of San Francisco, California.
Renters' Coöperative Investment Company, of San Francisco, California.
United States Savings and Loan Company, of St. Paul, Minnesota.
Washington National Building, Loan and Investment Association, of Seattle, Washington.
Western Loan and Savings Company, of Salt Lake City, Utah.

DOMESTIC ASSOCIATIONS DOING GENERAL BUSINESS.

The two domestic associations doing a general business were again examined on September 1, 1898, and an annual certificate, good until September 1, 1899, was issued to each, as follows:—

Oregon Building and Loan Association, of Portland, Oregon.
Union Building and Loan Association, of Portland, Oregon.

ADMITTED DURING YEAR.

On September 6, 1898, the Ætna Savings and Trust Company, of Butte, Montana, applied for admission to do a general building and loan business in Oregon. It was required to file a regular annual report, and the date of application being near the beginning of the fiscal year for building and loan associations, a regular annual certificate, to expire September 1, 1899, was issued after the filing of requisite admission papers.

This brings the total number of foreign associations up to 9, and, with the 2 domestic associations doing a general business, makes 11 associations doing business in Oregon under the statute of 1895.

EXEMPT ASSOCIATIONS.

The law of 1895 exempts from examination or other exactions all local associations which file in the office of the secretary of state an affidavit to confine their business to the single county in which their principal office is located and counties immediately thereto adjacent. The following are the associations of this character in Oregon:—

Ashland Building and Loan Association, Ashland, Oregon.
Albany Building and Loan Association, Albany, Oregon.

Brownsville Building and Loan Association, Brownsville, Oregon.
Douglas County Building and Loan Association, Roseburg, Oregon.
Franklin Building and Loan Association, Second street, Portland, Oregon.
Haystack Building and Loan Association, Haystack, Oregon.
Heppner Building and Loan Association, Heppner, Oregon.
Home Building and Loan Association, Baker City, Oregon.
Independence Land, Loan and Building Association, Independence, Oregon.
La Grande Building and Loan Association, La Grande, Oregon.
Oakland Building and Loan Association, Oakland, Oregon.
Oregon Installment, Investment and Loan Association, Milton, Oregon.
Oregon Building and Loan Association, Pendleton, Oregon.
Portland Building and Loan Association, Portland, Oregon.
Roseburg Building and Loan Association, Roseburg, Oregon.
Salem Building and Loan Association, Salem, Oregon.
Willamette Savings and Loan Association, Oregon City, Oregon.

INSURANCE DEPARTMENT.

The taxes on gross premiums are now paid direct into the state treasury by the various companies doing business in this state, as provided by the law of 1895, which requires every foreign fire, fire and marine, life, life and accident, plate glass and steam boiler insurance company doing business in this state, to appoint a resident general agent and attorney for service, to whom all other agents in this state make report of business transacted, said resident general agent being required to swear to and file in this office a statement of business transacted in Oregon. The secretary of state certifies to the state treasurer the amount of gross premiums shown by these statements, from which gross premiums are deducted returned premiums and losses paid in the state, and a 2 per cent. tax is required on the balance remaining, after deducting these two items.

The amount of money received on account of the general fund from licenses authorizing insurance corporations to transact business in this state during the years 1897 and 1898 was $7,043.97. This has all been paid into the state treasury and I hold the treasurer's receipts for it.

The following is a list of the insurance corporations authorized to transact business during the year 1898:—

LIST OF INSURANCE COMPANIES.

Name.	*Home office.*
American Fire Insurance Company	Philadelphia, Pennsylvania.
Ætna Insurance Company	Hartford, Connecticut.
American Central Insurance Company	St. Louis, Missouri.
Alliance Assurance Company	London, England.
Aachen and Munich Fire Insurance Company	Aix La Chapelle, Germany.
Agricultural Insurance Company	Watertown, New York.
Atlas Assurance Company	London, England.
Ætna Life Insurance Company	Hartford, Connecticut.
American Surety Company	New York City, New York.
British and Foreign Marine Insurance Company	Liverpool, England.
Bankers' Life Association	Des Moines, Iowa.
Bankers' Life Insurance Company	Lincoln, Nebraska.
Caledonian Insurance Company	Edinburg, Scotland.
Commercial Union Assurance Company	London, England.
Continental Insurance Company	New York City, New York.
Connecticut Fire Insurance Company	Hartford, Connecticut.
City Trust, Safe Deposit and Surety Company	Philadelphia, Pennsylvania.
Connecticut Mutual Life Insurance Company	Hartford, Connecticut.
Equitable Life Assurance Society	New York City, New York.
Employers' Liability Assurance Society	London, England.
Fire Association of Philadelphia	Philadelphia, Pennsylvania.
Fireman's Fund Insurance Company	San Francisco, California.
Fidelity and Casualty Company	New York City, New York.
Fidelity Mutual Life Association	Philadelphia, Pennsylvania.
Fidelity and Deposit Company	Baltimore, Maryland.
Frankford Marine, Accident and Plate Glass Insurance Co.	Frankfurt, Germany.
German American Insurance Company	New York City, New York.
German Alliance Insurance Company	New York City, New York.
Guarantor's Finance Company	Philadelphia, Pennsylvania.
Germania Life Insurance Company	New York City, New York.
Hamburg-Bremen Fire Insurance Company	Hamburg, Germany.
Hartford Fire Insurance Company	Hartford, Connecticut.
Home Mutual Insurance Company	San Francisco, California.
Home Insurance Company	New York City, New York.
Hartford Steam Boiler Inspection and Insurance Company	Hartford, Connecticut.
Hartford Life Insurance Company	Hartford, Connecticut.
Home Life Insurance Company	New York City, New York.
Insurance Company of North America	Philadelphia, Pennsylvania.
Imperial Insurance Company	London, England.
Lancashire Insurance Company	Manchester, England.
London and Lancashire Insurance Company	Liverpool, England.
Lion Fire Insurance Company	London, England.
Liverpool and London and Globe Insurance Company	Liverpool, England.
London Assurance Corporation	London, England.
Law, Union and Crown Fire and Life Insurance Company	London, England.
Lloyd's Plate Glass Insurance Company	New York City, New York.
Manchester Fire Assurance Company	Manchester, England.
Magdeburg Fire Insurance Company	Magdeburg, Germany.
Metropolitan Plate Glass Insurance Company	New York City, New York.
Mutual Life Insurance Company	New York City, New York.
Mutual Reserve Fund Life Association	New York City, New York.
Mutual Benefit Life Insurance Company	Newark, New Jersey.
Manhattan Life Insurance Company	New York City, New York.
Massachusetts Mutual Life Insurance Company	Springfield, Massachusetts.
Maryland Casualty Company	Baltimore, Maryland.
Northern Assurance Company	London, England.
Norwich Union Fire Insurance Society	Norwich, England.
North British and Mercantile	London, England. Edinburg, Scotland.
New Zealand Insurance Company	Auckland, New Zealand.
National Fire Insurance Company	Hartford, Connecticut.
Niagara Fire Insurance Company	New York City, New York.
New York Plate Glass Insurance Company	New York City, New York.
New York Life Insurance Company	New York City, New York.
National Surety Company	New York City, New York.
Northwestern Mutual Life Insurance Company	Milwaukee, Wisconsin.
Orient Fire Insurance Company	Hartford, Connecticut.
Pennsylvania Fire Insurance Company	Philadelphia, Pennsylvania.
Phœnix of Hartford	Hartford, Connecticut.
Phœnix Assurance Company	London, England.
Palatine Insurance Company	Manchester, England.
Pacific Mutual Life Insurance Company	San Francisco, California.

LIST OF INSURANCE COMPANIES—CONCLUDED.

Name.	*Home office.*
Penn Mutual Life Insurance Company	Philadelphia, Pennsylvania.
Provident Savings Life Assurance Society	New York City, New York.
Preferred Accident Insurance Company	New York City, New York.
Phœnix Mutual Life Insurance Company	Hartford, Conecticut.
Queen Insurance Company of America	New York City, New York.
Royal Insurance Company	Liverpool, England.
Royal Exchange Assurance	London, England.
St. Paul Fire and Marine Insurance Company	St. Paul, Minnesota.
Sun Insurance Office	London, England.
Springfield Fire and Marine Insurance Company	Springfield, Massachusetts.
Scottish Union and National Insurance Company	Edinburg, Scotland.
Standard Life and Accident Insurance Company	Detroit, Michigan.
Thuringia Insurance Company	Erfurt, Germany.
Thames and Mersey Marine Insurance Company	Liverpool, England. London, England. Manchester, England.
Travelers' Insurance Company	Hartford, Connecticut.
United States Fire Insurance Company	New York City, New York.
Union Assurance Society	London, England.
Union Central Life Insurance Company	Cincinnati, Ohio.
Union Mutual Life Insurance Company	Portland, Maine.
Union Casualty and Surety Company	St. Louis, Missouri.
United States Fidelity and Guaranty Company	Baltimore, Maryland.
Western Assurance Company	Toronto, Canada.
Westchester Fire Insurance Company	New York City, New York.
Washington Life Insurance Company	New York City, New York.

ESTIMATE OF EXPENSES.

I respectfully submit the following estimate of the current expenses of the state government for the biennial term beginning January 1, 1899:—

GENERAL FUND.

For salary of governor	$ 3,000 00
For salary of private secretary to the governor	3,600 00
For clerical aid in office of governor, including pay of stenographer	2,000 00
For salary of secretary of state	3,000 00
For pay of chief clerk in office of secretary of state	3,600 00
For additional clerical service in office of secretary of state, including pay of stenographer	12,040 00
For salary of state treasurer	1,600 00
For salary of clerk to state treasurer	4,000 00
For salary of superintendent of public instruction	3,600 00
For clerical aid in office of superintendent of public instruction, including pay of stenographer	3,600 00
For traveling expenses, superintendent of public instruction	1,800 00
For uniform series of school record books and blanks	3,000 00
For salary of attorney-general	6,000 00
For salary of state librarian	2,000 00
For advertising state warrants, etc.	600 00
For postage and contingent expenses, state library	600 00
For books, etc., state library	3,000 00
For volumes XXXIII, XXXIV, XXXV, XXXVI, Oregon supreme court reports	2,400 00
For salary of pilot commissioners	1,200 00
For salary of clerks to pilot commissioners	1,200 00
For salary of health officers	4,400 00
For salary of janitor and assistant	2,640 00
For salary of nightwatchman	1,800 00
For salary of boatman at Astoria	1,000 00
For salary and expenses of state dairy and food commissioner	3,000 00
For salary and expenses of fish and game protector	5,000 00
For insurance and maintenance of pilot schooner	3,000 00
For minor repairs and improvements of capitol building, for repairing and keeping capitol grounds, etc.	3,340 00
For purchase of wood for steam heating the capitol, and for the payment of firemen therefor	4,600 00
For electric lighting of capitol	9,300 00
For pay of teachers and current expenses of mute school, including electric lighting	25,000 00
For pay of teachers and current expenses of blind school, including electric lighting	16,250 00
State board of agriculture	10,000 00
For eastern Oregon district agricultural societies	6,000 00
For southern Oregon district agricultural societies	3,000 00
For pay and expenses of Oregon domestic animal commission	7,000 00
For state board of horticulture	9,000 00
For rewards for arrest, etc., under section 2197, Hill's Code	1,200 00
For support of the state normal school at Monmouth	12,000 00
For support of the state normal school at Weston	18,000 00
For support of the Oregon soldiers' home	24,000 00
For support of the university of Oregon	60,000 00
For support of the Oregon national guard	60,000 00

REFORM SCHOOL FUND.

For general expenses of state reform school, including electric lighting	$ 45,000 00

JUDICIAL FUND.

For salaries of supreme judges, circuit judges, salaries and fees of prosecuting attorneys, pay of clerks, bailiffs, and other expenses of the supreme court, etc	$129,000 00

LEGISLATIVE FUND.

For pay of mileage and per diem of members and officers, and other necessary expenses of the twentieth biennial session of the legislative assembly	$ 50,000 00

INCIDENTAL FUND.

For gas, fuel, water, postage, expressage, telegraphing, expenses of state teachers' institutes, for pay of laborers, messengers, and other incidental expenses of the executive, administrative and other departments, and of the supreme court, etc.	$ 25,000 00

INSANE AND IDIOTIC FUND.

For pay of officers, employés, and other necessary expenses of the Oregon state insane asylum, including electric lighting	$318,000 00

PRINTING FUND.

For public printing and binding, and for the purchase of paper for the public printing	$ 60,000 00

INSANE FUND.

For conveying insane and idiotic patients committed to the Oregon insane asylum	$ 28,000 00

CONVICT FUND.

For conveying convicts committed to the state penitentiary	$ 25,000 00

FUGITIVE FUND.

For the arrest and return of fugitives from justice	$ 9,000 00

INDIGENT FUND.

For the support of nonresident poor in the several counties	$ 8,000 00

PENITENTIARY FUND.

For salary of superintendent	$ 3,000 00
For salary of wardens	4,800 00
For salary of teamster	1,800 00
For salary of bookkeeper	2,400 00
For pay of guards	16,800 00
For pay of shopguards	4,320 00
For pay of nightwatchmen	5,400 00
For pay of engineer	1,800 00
For pay of visiting physician	1,800 00
For pay of prison inspector	1,000 00
For general expenses of the penitentiary	41,000 00
For electric lighting the penitentiary	4,500 00
For purchase of wood	4,500 00
For rogues' gallery	500 00

FROM THE TRUST FUNDS—INTEREST.

COMMON SCHOOL FUND.

For salary of clerk of school land commissioners	$ 3,000 00
For maps, attorneys' fees, and other expenses incidental to the management and sale of common school and state lands	6,000 00
For attorneys' fees and other expenses of collecting money due the state from escheated estates	500 00
For clerical service in treasurer's office, keeping account of school fund, notes and mortgages	3,000 00

UNIVERSITY FUND.

For expenses incidental to management of university lands and funds	$ 300 00

AGRICULTURAL COLLEGE FUND.

For expenses incidental to management of agricultural college lands and funds	$ 300 00

FROM THE TRUST FUNDS—PRINCIPAL.

UNIVERSITY FUND.

For the return of money paid on land purchased as university land, to which the state cannot give title	$ 400 00

AGRICULTURAL COLLEGE FUND.

For the return of money paid on land purchased as agricultural college land to which the state cannot give title	$ 1,000 00

COMMON SCHOOL FUND.

For the return of money paid on land purchased as school and state land to which the state cannot give title	$ 4,000 00

SWAMP LAND FUND.

For repayment of the twenty per cent. paid on swamp lands to which the state cannot give title, and for attorneys' fees and other expenses, under acts of 1887, 1889, 1891	$ 12,000 00
For repayment of money paid into tide land fund for lands to which the state cannot give title	$ 2,000 00

STATEMENT OF BALANCES

Due the state of Oregon on the thirty-first day of December, 1898, from the several counties, on account of delinquent state taxes, including interest on deferred payments thereof, under the provisions of an act passed by the legislative assembly of 1893:—

Counties.	*Amount.*	*Total.*
Clackamas county—		
Interest on current expense tax of 1897	$ 166 40	$ 166 40
Clatsop county—		
Current expense tax of 1892	$ 12,399 68	
Interest on current expense tax of 1893	258 69	
Interest on current expense tax of 1894	57 98	
Current expense tax of 1895	139 78	
Interest on current expense tax of 1895	152 93	
Interest on current expense tax of 1896	127 37	
Interest on current expense tax of 1897	217 95	
		13,354 38
Crook county—		
Current expense tax of 1897	$ 606 61	
Interest on current expense tax of 1897	203 06	
		809 67
Douglas county—		
Interest on current expense tax of 1893	$ 823 73	
Interest on current expense tax of 1894	168 39	
Interest on current expense tax of 1895	219 28	
Interest on current expense tax of 1896	602 32	
Interest on current expense tax of 1897	261 62	
		2,075 34
Gilliam county—		
Current expense tax of 1894	$ 124 29	
Interest on current expense tax of 1894	49 77	
Interest on state tax of 1895	76 93	
Interest on current expense tax of 1896	60 39	
Interest on current expense tax of 1897	58 71	
		369 99
Jackson county—		
Current expense tax of 1897	$ 3,094 50	3,094 50
Lake county—		
Current expense tax of 1895	$ 243 80	
Interest on current expense tax of 1895	197 01	
Interest on current expense tax of 1896	46 38	
Interest on current expense tax of 1897	54 60	
		541 79
Lane county—		
Interest on current expense tax of 1895	$ 224 20	
Interest on current expense tax of 1896	658 55	
Interest on current expense tax of 1897	94 38	
		977 13
Lincoln county—		
Interest on current expense tax of 1897	$ 19 23	19 23
Linn county—		
Interest on current expense tax of 1895	$ 597 29	
Current expense tax of 1896	682 28	
Interest on current expense tax of 1896	596 04	
Current expense tax of 1897	453 59	
Interest on current expense tax of 1897	588 71	
		2,917 91

STATEMENT OF BALANCES

Due the state of Oregon on the thirty-first day of December, 1898, from the several counties, on account of delinquent state taxes, including interest on deferred payments thereof, under the provisions of an act passed by the legislative assembly of 1893—*Concluded.*

Counties.	*Amount.*	*Total.*
Malheur county—		
Current expense tax of 1895	$ 162 99	$
Interest on current expense tax of 1895	119 34	
Interest on current expense tax of 1896	31 69	
Interest on current expense tax of 1897	138 68	
		452 70
Marion county—		
Current expense tax of 1886	$ 830 00	
Interest on current expense tax of 1895	549 62	
Current expense tax of 1896	2,366 17	
Interest on current expense tax of 1896	735 96	
Interest on current expense tax of 1897	403 06	
		4,884 81
Morrow county—		
Interest on current expense tax of 1895	$ 128 00	
Interest on current expense tax of 1896	35 28	
Interest on current expense tax of 1897	27 60	
		190 88
Multnomah county—		
Current expense tax of 1895	$ 25 08	
Interest on current expense tax of 1895	7,238 10	
Current expense tax of 1896	3 11	
Interest on current expense tax of 1896	5,873 02	
Current expense tax of 1897	1,922 54	
Interest on current expense tax of 1897	4 253 21	
		19,315 06
Polk county—		
Interest on current expense tax of 1896	$ 417 01	
Interest on current expense tax of 1897	241 64	
		658 65
Tillamook county—		
Current expense tax of 1894	$ 1,897 63	
Interest on current expense tax of 1894	647 38	
Current expense tax of 1895	1,657 57	
Interest on current expense tax of 1895	500 74	
Current expense tax of 1897	1,682 23	
Interest on current expense tax of 1897	143 14	
		6,528 69
Union county—		
Current expense tax of 1893	$ 5,607 12	
Interest on current expense tax of 1893	3,415 85	
Current expense tax of 1894	3,561 38	
Interest on current expense tax of 1894	1,038 04	
Current expense tax of 1897	4,745 87	
Interest on current expense tax of 1897	292 96	
		18,661 22
Washington county—		
University tax of 1892	$ 443 08	
Current expense tax of 1895	6,700 00	
Interest on current expense tax of 1895	1,657 03	
Interest on current expense tax of 1896	240 31	
Interest on current expense tax of 1897	216 88	
		9,257 30
Yamhill county—		
Interest on current expense tax of 1895	$ 254 04	
Interest on current expense tax of 1896	290 61	
Interest on current expense tax of 1897	304 84	
		849 49
Total		$ 85,125 14

ACKNOWLEDGMENT.

In closing this part of the report I wish to thank my associates in the state offices and their clerks and employés, the members and officers of the nineteenth and twentieth legislative assemblies, and especially the clerks and other employés in the department of state, for many courtesies and valuable assistance during my term of office.

I have the honor to be, very respectfully, your obedient servant,

H. R. Kincaid.

Secretary of state.

TRANSCRIPT OF THE APPORTIONMENT

Of the state levy of taxes made January 8, 1897.

Statement of the expenses to which the state of Oregon will be subjected for the year 1897, and of the items of deficiencies, payment of which has been authorized by law, of the total revenue to be raised by taxation therefor, of the rate of taxation, and of the apportionment of said revenue among the several counties of this state as ascertained, computed and declared by the governor, the secretary of state and the state treasurer of the state of Oregon, acting jointly, on the eighth day of January, A. D. 1897, according to law:—

FOR THE EXPENSES OF 1897.

What for.	*Amount.*
Salary of governor	$ 1,500 00
Salary of private secretary to governor	1,800 00
Additional clerical aid to governor, including pay of stenographer	800 00
Salary of secretary of state	1,500 00
Pay of chief clerk to secretary of state	1,800 00
Additional clerical aid to secretary of state, including pay of stenographer	5,980 00
Salary of state treasurer	800 00
Salary of clerk to state treasurer	2,000 00
Salary of superintendent of public instruction	1,800 00
Clerical aid to superintendent of public instruction, including stenographer	1,650 00
Traveling expenses of superintendent of public instruction	800 00
Salary of attorney-general	3,000 00
Salary of state librarian	1,000 00
Postage and contingent expenses of state library	300 00
Books, bookcases, binding, etc., for state library	1,500 00
Advertising state warrants	300 00
Five hundred copies each of volumes XXX and XXXI, Oregon supreme court reports (act approved February 15, 1889)	4,000 00
Salary of pilot commissioners	600 00
Estimated total cost of additonal public buildings and improvements thereof, exclusive of the asylum	25,000 00
Salary of clerk to pilot commissioners	600 00
Salary of health officers	2,200 00
Pay of janitor and assistant	1,320 00
Pay of nightwatchman, state capitol	900 00
Pay of teachers and current expenses of state school for deaf-mutes	12,000 00
Electric lighting school for deaf-mutes	250 00
Pay of teachers and current expenses of state school for the blind	6,500 00
Electric lighting school for the blind	800 00
Uniform series school blanks	1,500 00
Insurance and maintenance of pilot schooner	1,500 00
Minor repairs and improvement, capitol building, improving and keeping capitol grounds, etc.	1,670 00
Purchase of wood for steam heating system, capitol, and pay of firemen therefor	2,300 00
Electric lighting capitol	4,600 00
State board of agriculture	5,000 00
Eastern Oregon district agricultural societies	3,000 00
Southern Oregon district agricultural societies	1,500 00
Salary and expenses, fish and game protector	2,500 00
Salary and expenses of state dairy and food commissioner	1,500 00
Salary and expenses of railroad commissioners and clerk	10,000 00
Pay and expenses of Oregon domestic animal commission	4,000 00
State board of horticulture	4,500 00
Salary of boatman at Astoria	500 00
Pay and expenses of state board of equalization	3,250 00

TRANSCRIPT OF THE APPORTIONMENT—CONTINUED.

What for.	*Amount.*
Rewards for arrest, under section 2197 of Hill's code	$ 600 00
General expenses of the state reform school	18,000 00
Electric lighting, state reform school	2,350 00
Pay and expenses, regular session legislative assembly, 1897	55,000 00
Lights, fuel for offices, water, postage, etc., and other expenses of the executive, administrative and other state departments	14,000 00
Salaries of supreme judges, circuit judges, prosecuting attorneys, and clerks and bailiffs of the supreme court, etc.	64,500 00
Pay of officers and employés and other necessary expenses of the Oregon state insane asylum	125,000 00
Electric lighting asylum and asylum cottages	6,975 00
Public printing and binding, and for purchase of paper for same	30,000 00
Conveying insane and idiotic patients committed to the asylum	14,000 00
Conveying convicts committed to the penitentiary	12,500 00
Arrest and return of fugitives from justice	4,500 00
Support of nonresident poor in the several counties	4,000 00
Pay of superintendent of penitentiary	1,500 00
Pay of wardens of penitentiary	2,400 00
Pay of teamster and farmer, penitentiary	900 00
Pay of bookkeeper, penitentiary	1,200 00
Pay of shopguards, penitentiary	2,160 00
Pay of guards, penitentiary	5,760 00
Pay of engineer and plumber, penitentiary	900 00
Pay of four nightwatchmen, penitentiary	2,700 00
Pay of prison inspector	500 00
Pay of visiting physician, penitentiary	900 00
Keeping prisoners and general expenses, penitentiary	22,500 00
Purchase of wood for penitentiary	1,750 00
Rogues' gallery, penitentiary	250 00
Electric lighting, penitentiary	2,175 00
Support of state normal school, Weston	6,000 00
Support of state normal school, Monmouth	9,000 00
Support of the state university	30,000 00
Support of the Oregon national guard	30,000 00
Support of the Oregon soldiers' home	12,000 00
Salaries of public building commissioners	2,000 00
Estimated total cost of additional wing and improvements to state insane asylum	40,000 00
Support of refuge home for 1895; not levied for in 1896 as they had not complied with section 16 of House bill 382 when levy was made. The attorney-general decided that when they complied with the law, April 1896, they were entitled to the entire appropriation	2,500 00
Electric lighting reform school, amount levied for in 1896. It was thought only half the amount appropriated would be needed, but the entire sum was used	2,300 00
For support of the state agricultural college, as per section 2691, Hill's code	5,000 00
Interest on indorsed warrants during 1895–1896	7,991 46
ITEMS OF DEFICIENCY LEFT OVER FROM THE YEAR 1896.	
For construction of a sewer for the relief of the state insane asylum, state penitentiary, and state house	2,747 15
For pay of teachers, and current expenses of state school for the blind	569 82
For insurance and maintenance of pilot schooner	12 52
For public printing and binding, and for the purchase of paper for the public printing	18,348 13
For pay of officers and other general expenses of the Oregon state insane asylum, etc.	2,941 21
For conveying insane to asylum	153 25
For pay and expenses, state board of equalization	930 92
Total	$697,534 46

SURPLUS.

The net surplus shown by the following statement will be applicable to the payment of a part of the foregoing expenses and deficiencies, so that the total amount of revenue to be raised therefor by taxation will be reduced by the amount of said net surplus:—

TRANSCRIPT OF THE APPORTIONMENT—CONTINUED.

STATEMENT.

The books of the secretary of state December 31, 1896, show unexpended balances of appropriations of 1895 and 1896 of $236,028.64. We estimate that unpaid claims payable out of said appropriations amount to $24,001.55, leaving unused balances of $212,027.09. No levy was made for $120,239.79 of said appropriations; therefore, there will remain unused balances out of the amounts levied for said appropriations of $91,787.30 available for payment of the foregoing items of expenses and deficiencies. In the levy of January 9, 1896, it was thought that the estimate of $27,206.84, the amount of claims to be paid out of the balances of 1893 and 1894, was correct; but at the end of the year 1896, the books of the secretary of state show that only $23,751.52 of this amount was needed, leaving an available surplus of $3,455.32. The miscellaneous receipts of the year 1896 amounted to $30,059.27; of this amount $11,826.11 was set apart for payment of expenses levied for January 9, 1896, leaving a balance of $18,233.16. We estimate the miscellaneous receipts of 1897 at $11,350.80. These sums constitute a total net surplus of $124,826.58 applicable to the payment of the expenses set forth in the foregoing itemized statement, which sum, being deducted from the preceding total of $697,534.46, leaves the total amount of revenue to be raised by taxation for state purposes $572,707 88

TAXABLE PROPERTY.

The following table shows, *first*, the aggregate valuation of all the taxable property in the several counties of the state of Oregon according to the assessment of the year 1896, as equalized by the state board of equalization at its session held in Salem, Oregon, in the month of December, 1896, as shown by a table containing the result of the action of said board, certified by the president and the secretary thereof, filed in the office of the secretary of state December 31, 1896; *second*, the total amount of lawful exemptions in each of said counties, as shown by the copies of the assessment rolls of the several counties of the state for the year 1896 to be deducted, according to law, from the aforesaid aggregate valuations of taxable property; and, *third*, the total amount of taxable property in this state after making the lawful deductions:—

County.	*Aggregate valuation of all property as equalized by state board of equalization.*	*Aggregate amount of exemptions in each county.*	*Total taxable property after deducting lawful exemptions.*
Baker	$ 2,403,612	$ 110,385	$ 2,293,227
Benton	2,955,112	170,693	2,784,419
Clackamas	4,915,726	357,767	4,557,959
Clatsop	3,443,232	110,531	3,332,701
Columbia	1,474,367	98,672	1,375,695
Coos	3,024,886	246,050	2,778,836
Curry	592,349	80,399	511,950
Crook	1,854,196	140,183	1,714,013
Douglas	5,277,204	471,281	4,805,923
Gilliam	1,372,658	162,982	1,209,676
Grant	1,321,829	15,605	1,306,224
Harney	1,879,909	76,290	1,803,619
Jackson	5,068,577	258,042	4,810,533
Josephine	1,292,806	92,520	1,200,286
Klamath	1,584,245	49,278	1,534,967
Lake	1,425,148	87,027	1,338,121
Lane	7,221,319	730,180	6,491,139
Lincoln	923,434	59,237	864,197
Linn	7,672,496	604,300	7,068,196
Malheur	1,235,920	115,325	1,120,595
Marion	9,333,952	748,397	8,585,555
Morrow	1,225,695	123,262	1,102,433
Multnomah	52,659,555	1,243,360	51,416,195
Polk	4,389,638	348,512	4,041,126
Sherman	1,006,689	124,415	882,284
Tillamook	1,268,426	141,912	1,153,514
Umatilla	7,044,964	434,364	6,610,600
Union	3,439,396	277,393	3,162,003
Wallowa	909,315	149,793	759,522
Wasco	3,121,735	228,584	2,893,151
Washington	4,813,620	365,790	4,447,830
Yamhill	5,712,652	492,170	5,220,482
Total	$151,864,670	$ 8,687,699	$ 143,176,971

TRANSCRIPT OF THE APPORTIONMENT—CONTINUED.

REVENUE.

The total amount of revenue to be raised by taxation as aforesaid being $572,707.88, the resulting rate of taxation on each dollar of said taxable property is four mills, and the same is apportioned among the several counties of this state, to be levied and collected and to be paid into the state treasury by each of said counties, according to the following schedule:

Baker	$ 9,172 91
Benton	$ 11,137 68
Clackamas	$ 18,231 84
Clatsop	$ 13,330 80
Columbia	$ 5,502 78
Coos	$ 11,115 34
Curry	$ 2,047 80
Crook	$ 6,856 05
Douglas	$ 19,223 69
Gilliam	$ 4,838 70
Grant	$ 5,224 90
Harney	$ 7,214 48
Jackson	$ 19,242 13
Josephine	$ 4,801 14
Klamath	$ 6,139 87
Lake	$ 5,352 48
Lane	$ 25,964 56
Lincoln	$ 3,456 79
Linn	$ 28,272 78
Malheur	$ 4,482 38
Marion	$ 34,342 22
Morrow	$ 4,409 73
Multnomah	$ 205,664 78
Polk	$ 16,164 50
Sherman	$ 3,529 14
Tillamook	$ 4,614 06
Umatilla	$ 26,442 40
Union	$ 12,648 01
Wallowa	$ 3,038 09
Wasco	$ 11,572 60
Washington	$ 17,791 32
Yamhill	$ 20,881 93
Total	$ 572,707 88

STATE CAPITOL,
SALEM, Oregon, January 8, 1897.

In accordance with law, we, the governor, the secretary of state and the state treasurer of the state of Oregon, acting jointly, have prepared the foregoing tabular statements and apportionment, and have ascertained by computation—

First—That the total amount of revenue to be raised the fiscal year ending December 31, 1897, for state purposes, is the sum of five hundred and seventy-two thousand seven hundred and seven dollars and eighty-eight cents, which we hereby apportion among the several counties of this state according to the amount of total taxable property in each.

Second—That the amount of property subject to taxation in this state for the expenses and deficiencies, hereinbefore set forth, is the sum of one hundred and forty-three million one hundred and seventy-six thousand nine hundred and seventy-one dollars, as shown by the foregoing statement of taxable property.

Third—That the resulting rate of taxation upon each dollar of assessment within the said state subject to taxation is four mills.

Now, therefore, we declare that the state levy of taxes for the said state purposes upon each dollar of property subject to taxation in the several counties of this state is four mills, and we apportion the same among the several counties of this state according to the amount of total taxable property in each, as shown by the foregoing tabular statement and schedule, which is made a part of this order and declaration.

In witness whereof, we have hereunto set our hands and have caused to be affixed the seal of the state of Oregon this the eighth day of January, A. D. 1897.

WM. P. LORD,
Governor.
H. R. KINCAID,
Secretary of State.
PHIL. METSCHAN,
State treasurer.

OFFICE OF THE SECRETARY OF STATE,
SALEM, Oregon, January 8, 1897.

I hereby certify that the foregoing is an accurate transcript of the computation and apportionment of the state levy of taxes made January 8, 1897.

In witness whereof, I have hereunto set my hand and affixed the seal of the state of Oregon, this eighth day of January, A. D. 1897.

H. R. KINCAID,
Secretary of state.

TRANSCRIPT OF THE APPORTIONMENT—CONTINUED.

Statement of the expenses to which the state of Oregon will be subjected for the year 1898, and of the items of deficiencies, of the total revenue to be raised by taxation therefor, of the rate of taxation, and of the apportionment of said revenue among the several counties of this state as ascertained, computed and declared by the governor, the secretary of state, and the state treasurer of the state of Oregon, acting jointly, on the fourteenth day of January, A. D. 1898, according to law :—

FOR THE EXPENSES OF 1898.

What for.	*Amount.*
Salary of governor	$ 1,500 00
Salary of private secretary to governor	1,800 00
Additional clerical aid to governor, including pay of stenographer (who is also used by the attorney-general by permission of the governor)	1,200 00
Salary of secretary of state	1,500 00
Pay of chief clerk to secretary of state	1,800 00
Clerical aid to secretary of state, including pay of stenographer	7,200 00
Salary of state treasurer	800 00
Salary of clerk to state treasurer	2,000 00
Salary of superintendent of public instruction	1,800 00
Clerical aid to superintendent of public instruction, including pay of stenographer	1,750 00
Traveling expenses of superintendent of public instruction	800 00
Salary of attorney-general	3,000 00
Salary of state librarian	1,000 00
Postage and contingent expenses of state library	300 00
Books, bookcases, binding, etc., for state library	1,500 00
Five hundred copies each of volumes XXXII and XXXIII Oregon supreme court reports (act approved February 15, 1889)	4,000 00
Salary of pilot commissioners	600 00
Salary of clerk to pilot commissioners	600 00
Salary of health officers	2,200 00
Pay of janitor and assistant	1,320 00
Pay of nightwatchman, state capitol	900 00
Pay of teachers and current expenses of state school for deaf-mutes, including electric lighting	12,250 00
Pay of teachers and current expenses of state school for the blind, including electric lighting	7,300 00
Uniform series school blanks	1,500 00
Insurance and maintenance of pilot schooner	1,500 00
Minor repairs and improvements, capitol building, improving and keeping capitol grounds, etc.	2,000 00
Purchase of wood for steam heating system, capitol, and pay of firemen therefor	2,300 00
Electric lighting capitol	4,600 00
State board of agriculture	5,000 00
Eastern Oregon district agricultural societies	3,000 00
Southern Oregon district agricultural societies	1,500 00
Pay and expenses of Oregon domestic animal commission	2,500 00
State board of horticulture	4,500 00
Salary of boatman at Astoria	500 00
Pay and expenses of state board of equalization	3,250 00
Rewards for arrest, under section 2197, Hill's Code	600 00
General expenses of the state reform school, including electric lighting, pay of industrial teachers, etc., hitherto paid from other funds, though really general expense	28,350 00
Lights, fuel for offices, water, postage, etc., and other expenses of the executive, administrative and other state departments	14,000 00
Salaries of supreme judges, circuit judges, prosecuting attorneys, and clerks and bailiffs of the supreme court, etc.	64,500 00
Pay of officers and employés and other necessary expenses of the Oregon state insane asylum, including electric lighting, returning patients, etc., hitherto paid out of separate subfunds	146,105 00

TRANSCRIPT OF THE APPORTIONMENT—CONTINUED.

What for.	*Amount.*
Public printing and binding, and for purchase of paper for same	$ 30,000 00
Conveying insane and idiotic patients committed to the asylum	14,000 00
Conveying convicts committed to the penitentiary	12,500 00
Arrest and return of fugitives from justice	4,500 00
Support of nonresident poor in the several counties	4,000 00
Pay of superintendent of penitentiary	1,500 00
Pay of wardens of penitentiary	2,400 00
Pay of teamster and farmer, penitentiary	900 00
Pay of bookkeeper, penitentiary	1,200 00
Pay of shopguards, penitentiary	2,160 00
Pay of guards, penitentiary	5,760 00
Pay of engineer and plumber, penitentiary	900 00
Pay of four nightwatchmen, penitentiary	2,700 00
Pay of prison inspector	500 00
Pay of visiting physician, penitentiary	900 00
Keeping prisoners and general expenses, penitentiary	22,500 00
Purchase of wood for penitentiary	1,750 00
Rogues' gallery, penitentiary	250 00
Electric lighting, penitentiary	2,175 00
Support of state normal school, Weston	6,000 00
Support of state normal school, Monmouth	9,000 00
Support of the state university	30,000 00
Support of the Oregon national guard	30,000 00
Support of the Oregon soldiers' home	12,000 00
Salaries of public building commissioners	2,000 00
For support of state agricultural college, as per section 2691, Hill's Code	5,000 00

ITEMS OF DEFICIENCY.

From the year 1896 presented after levy was made, so not included in the tax levy of 1897:—

What for.	*Amount.*
For construction of a sewer for the relief of the state insane asylum, state penitentiary and state house	$ 40 60
For pay of teachers, and current expenses of state school for the blind	46 81
For public printing and binding, and for the purchase of paper for the public printing	1,757 42
For pay of officers and other general expenses of the Oregon state insane asylum, etc.	326 69
For conveying insane to asylum	37 26
State land agent	2,833 33
Election supplies	1,836 15
Total	$ 554,298 26

SURPLUS.

In the levy of January 8, 1897, there was an item of $55,000.00 for pay and expenses of the regular session of the legislative assembly of 1897; but, as the house of representatives employed no committee clerks and did not need extra supplies or appoint any special committees, there will be at least $15,000.00 unused, probably more. Also items of $25,000.00 for the estimated cost of additional public buildings and improvements thereof, exclusive of the asylum, and $40,000.00 for the estimated total cost of additional wing and improvements to state insane asylum which will not be used. The miscellaneous receipts of 1897 (including interest on over due taxes) amount to $7,625.67; but as $11,350.80 was set apart for payment of expenses levied for January 8, 1897, as the estimate of said miscellaneous receipts, this makes a deficiency of $3,725.13. We estimate the miscellaneous receipts of 1898 at $5,813.53. These various sums, less the deficiency of $3,725.13 (caused by the over-estimate of the miscellaneous receipts of 1897) constitute a total net surplus of $82,088.40 applicable to the payment of the expenses set forth in the foregoing itemized statement, which sum being deducted from the preceding total of $554,298.26, leaves the total amount of revenue to be raised by taxation for state purposes $472,209.86

TRANSCRIPT OF THE APPORTIONMENT—CONTINUED.

TAXABLE PROPERTY.

The following table shows, *first*, the aggregate valuation of all the taxable property in the several counties of the state of Oregon according to the assessment of the year 1897, as equalized by the state board of equalization at its session held in Salem, Oregon, in the months of December, 1897, and January, 1898, as shown by a table containing the result of the action of said board, certified by the president and the secretary thereof, filed in the office of the secretary of state January 5, 1898; *second*, the total amount of lawful exemptions in each of said counties, as shown by the copies of the assessment rolls of the several counties of the state for the year 1897, to be deducted, according to law, from the aforesaid aggregate valuations of taxable property; and, *third*, the total amount of taxable property in this state after making the lawful deductions:—

County.	*Aggregate valuation of all property as equalized by the state board of equalization.*	*Aggregate amount of exemptions in each county.*	*Total taxable property after deducting lawful exemptions.*
Baker	$ 2,502,637	$ 120,641	$ 2,381,996
Benton	2,752,243	139,530	2,612,713
Clackamas	5,038,922	404,679	4,634,243
Clatsop	2,971,983	82,997	2,888,986
Columbia	1,452,176	93,560	1,358,616
Coos	2,895,407	251,477	2,643,930
Curry	588,528	80,586	507,942
Crook	1,738,711	136,821	1,601,890
Douglas	5,214,738	497,135	4,717,603
Gilliam	1,373,417	150,878	1,222,539
Grant	1,255,009	600	1,254,409
Harney	1,939,159	64,470	1,874,689
Jackson	4,747,928	149,598	4,598,330
Josephine	1,284,789	119,993	1,164,796
Klamath	1,544,029	51,744	1,492,285
Lake	1,409,365	83,666	1,325,699
Lane	7,094,604	707,560	6,387,044
Lincoln	743,791	57,103	686,688
Linn	7,638,051	622,865	7,015,186
Malheur	1,240,225	124,094	1,116,131
Marion	8,871,428	725,147	8,146,281
Morrow	1,423,495	108,937	1,314,558
Multnomah	45,681,445	1,317,155	44,364,290
Polk	4,444,394	325,355	4,119,039
Sherman	1,123,786	127,021	996,765
Tillamook	1,117,611	111,456	1,006,155
Umatilla	6,684,634	465,669	6,218,965
Union	3,703,503	355,910	3,347,593
Wallowa	1,021,956	152,005	869,951
Wasco	3,241,517	228,131	3,013,386
Washington	4,867,335	369,495	4,497,840
Yamhill	5,932,880	396,314	5,536,566
Total	$ 143,539,696	$ 8,622,592	$ 134,917,104

TRANSCRIPT OF THE APPORTIONMENT—CONCLUDED.

REVENUE.

The total amount of revenue to be raised by taxation as aforesaid being $472,209.86, the resulting rate of taxation on each dollar of said taxable property is three and one-half mills, and the same is apportioned among the several counties of this state, to be levied and collected and to be paid into the state treasury by each of said counties, according to the following schedule:—

Baker	$ 8,336 99
Benton	$ 9,144 50
Clackamas	$ 16,219 85
Clatsop	$ 10,111 45
Columbia	$ 4,755 16
Coos	$ 9,253 75
Curry	$ 1,777 80
Crook	$ 5,606 61
Douglas	$ 16,511 61
Gilliam	$ 4,278 89
Grant	$ 4,390 43
Harney	$ 6,561 41
Jackson	$ 16,094 15
Josephine	$ 4,076 79
Klamath	$ 5,223 00
Lake	$ 4,639 95
Lane	$ 22,354 65
Lincoln	$ 2,403 41
Linn	$ 24,553 15
Malheur	$ 3,906 46
Marion	$ 28,511 98
Morrow	$ 4,600 95
Multnomah	$ 155,275 01
Polk	$ 14,416 64
Sherman	$ 3,488 68
Tillamook	$ 3,521 54
Umatilla	$ 21,766 38
Union	$ 11,716 57
Wallowa	$ 3,044 83
Wasco	$ 10,546 85
Washington	$ 15,742 44
Yamhill	$ 19,377 98
Total	$ 472,209 86

STATE CAPITOL,
SALEM, Oregon, January 14, 1898.

In accordance with law, we, the governor, the secretary of state and the state treasurer of the state of Oregon, acting jointly, have prepared the foregoing tabular statements and apportionment, and have ascertained by computation—

First—That the total amount of revenue to be raised the fiscal year ending December 31, 1898, for state purposes, is the sum of four hundred and seventy-two thousand, two hundred and nine dollars and eighty-six cents, which we hereby apportion among the several counties of this state according to the amount of taxable property in each.

Second—That the amount of property subject to taxation in this state for the expenses and deficiencies, hereinbefore set forth, is the sum of one hundred and thirty-four million, nine hundred and seventeen thousand, one hundred and four dollars, as shown by the foregoing statement of taxable property.

Third—That the resulting rate of taxation upon each dollar of assessment within the said state subject to taxation is three and one-half mills.

Now, therefore, we declare that the state levy of taxes for the said state purposes upon each dollar of property subject to taxation in the several counties of this state is three and one-half mills, and we apportion the same among the several counties of this state according to the amount of total taxable property in each, as shown by the foregoing tabular statement and schedule, which is made a part of this order and declaration.

In witness whereof, we have hereunto set our hands and have affixed the seal of the state of Oregon, this the fourteenth day of January, A. D. 1898.

WM. P. LORD,
Governor.
H. R. KINCAID,
Secretary of state.
PHIL. METSCHAN,
State treasurer.

OFFICE OF THE SECRETARY OF STATE,
SALEM, Oregon, January 14, 1898.

I hereby certify that the foregoing is an accurate transcript of the computations and apportionment of the state levy of taxes made January 14, 1898

In witness whereof, I have hereunto set my hand and affixed the seal of the state of Oregon, this fourteenth day of January, A. D. 1898.

H. R. KINCAID,
Secretary of state.

TABULAR STATEMENTS.

GENERAL FUND APPROPRIATIONS—1897–1898.

1898.		Dr.	1898.		Cr.
	To legislative appropriations as follows:—				
Oct. 21	For salary of governor, with interest	$ 3,023 09	Dec. 31	By sundry warrants	$ 3,023 09
21	For salary of private secretary to governor, with interest	3,797 70	31	By sundry warrants	3,797 70
21	For additional clerical aid in office of governor, including pay of stenographer, with interest	2,028 15	31	By sundry warrants	2,028 15
21	For salary of secretary of state, with interest	3,024 91	31	By sundry warrants	3,024 91
21	For pay of chief clerk in office of secretary of state, with interest	3,655 20	31	By sundry warrants	3,655 20
21	For additional clerical service in office of secretary of state, including pay of stenographer, with interest	13,950 00	31	By sundry warrants	13,950 00
21	For salary of state treasurer, with interest	1,612 93	31	By sundry warrants	1,612 93
21	For salary of clerk of state treasurer, with interest	4,219 67	31	By sundry warrants	4,219 67
21	For advertising state warrants, etc	300 00	31	By sundry warrants	91 75
21	For salary of superintendent of public instruction, with interest	3,628 90	31	By sundry warrants	3,628 90
21	For clerical aid in office of superintendent of public instruction, including pay of stenographer, with interest	3,586 59	31	By sundry warrants	3,586 59
21	For traveling expenses, superintendent of public instruction, with interest	1,600 00	31	By sundry warrants	1,600 00
21	For uniform series of school books and blanks, provided for public schools by the department of education, with interest	3,000 00	31	By sundry warrants	----------
21	For salary of attorney-general, with interest	6,048 50	31	By sundry warrants	6,048 50
21	For salary of state librarian, with interest	2,015 39	31	By sundry warrants	2,015 39
21	For postage and contingent expenses of the state library, with interest	300 00	31	By sundry warrants	212 15
21	For books, bookcases, binding, etc., state library, with interest	2,800 00		By sundry warrants	2,053 41
21	For 500 copies each of volumes XXX, XXXI and XXXII, Oregon supreme court reports, act approved February 15, 1889, with interest	6,037 78	31	By sundry warrants	4,037 78

TABULAR STATEMENTS—CONTINUED.

GENERAL FUND—1897-1898—CONTINUED.

1898.		Dr.	1898.		Cr.
Oct. 21	For pay of F. V. Drake, for legal services for the state of Oregon, with interest	$ 340 93	Dec. 31	By sundry warrants	$ 340 93
21	For salary of pilot commissioners, with interest	1,256 97	31	By sundry warrants	1,249 58
21	For salary of clerk to pilot commissioners, with interest	1,266 43	31	By sundry warrants	1,259 99
21	For insurance and maintenance of pilot schooner, with interest	3,000 00	31	By sundry warrants	3,000 00
21	For salary of health officers, with interest	4,441 09	31	By sundry warrants	4,408 90
21	For salary of boatman at Astoria, with interest	1,054 97	31	By sundry warrants	1,054 97
21	For pay of janitor, capitol building, and assistant, with interest	2,680 61	31	By sundry warrants	2,680 61
21	For pay of nightwatchman, capitol building, with interest	1,827 55	31	By sundry warrants	1,827 55
21	For minor repairs and improvements, capitol building, and for improving and keeping capitol grounds, with interest; for painting roof at a cost not to exceed $1,100.00; the painting to be let by contract and to be under the supervision of the board of public building commissioners	4,440 00	31	By sundry warrants	4,437 15
21	For purchase of wood for steam heating system, capitol building, and for fireman therefor, with interest	4,600 00	31	By sundry warrants	3,173 36
21	For electric lighting capitol building, with interest	9,200 00	31	By sundry warrants	9,200 00
21	For pay of teachers and current expenses of the state school for deaf-mutes, including electric lighting, with interest	25,000 00	31	By sundry warrants	24,602 41
21	For pay of teachers and current expenses of state school for the blind, including electric lighting, with interest	16,250 00	31	By sundry warrants	16,195 34
21	For deficiencies of 1896, with interest	653 25	31	By sundry warrants	653 25
21	For state board of agriculture	10,000 00	31	By sundry warrants	10,000 00
21	For Eastern Oregon district agricultural societies	6,000 00	31	By sundry warrants	6,000 00
21	For Southern Oregon district agricultural societies	3,000 00	31	By sundry warrants	3,000 00
21	For salary and expenses of fish and game protector, with interest	5,244 89	31	By sundry warrants	4,731 15
21	For salary and expenses of railroad commissioners and clerk, with interest	18,900 00	31	By sundry warrants	18,552 61
21	For pay and expenses of Oregon domestic animal commission, with interest	7,000 00	31	By sundry warrants	6,140 24
21	For pay and expenses of state board of equalization, with interest	4,450 00	31	By sundry warrants	3,875 65
21	For deficiencies of 1896, paid, and interest thereon	993 13	31	By sundry warrants	993 13
21	For rewards, arrests, etc., under section 2197, Hill's code	1,200 00	31	By sundry warrants	----------

TABULAR STATEMENTS—CONTINUED.

GENERAL FUND—1897-1898—CONTINUED.

1898.		Dr.	1898.		Cr.
Oct. 21	For physical and chemical apparatus, and for collecting historical data for state university	$ 2,500 00	Dec. 31	By sundry warrants	$
21	For support of the soldiers' home, act filed February 21, 1893, with interest (The trustees of said soldiers' home are hereby directed not to incur any deficiency whatever, and the foregoing appropriation is made upon condition that no deficiency be incurred by them for said home.)	24,000 00	31	By sundry warrants	18,716 33
21	For the support of the state agricultural college, act approved February 18, 1889	10,000 00	31	By sundry warrants	10,000 00
21	For pay of governor, $1,000 a year, and of the secretary of state and state treasurer, each $500 a year, for services in supervising public works, public buildings, etc., for which compensation is not otherwise provided, with interest, and pay of secretary of said board	4,419 66	31	By sundry warrants	4,419 66
21	For salary and expenses of state land agent, with interest	2,500 00	31	By sundry warrants	2,431 45
21	For deficiencies of 1895 and 1896, paid, with interest	2,605 71	31	By sundry warrants—	2,605 71
21	For expense of election blanks, etc. (Australian ballot system), 1898	1,742 95	31	By sundry warrants	1,742 95
21	For deficiencies of 1896, paid, with interest	1,943 94	31	By sundry warrants	1,943 94
21	For state board of horticulture, with interest	9,000 00	31	By sundry warrants	4,239 50
21	For pay of George S. Downing, for cash advanced to discharged convicts, as per section 3889 of the code, with interest	408 89	31	By sundry warrants	408 89
21	For pay of A. N. Gilbert, for cash advanced to discharged convicts, as per section 3889, Hill's code, with interest	38 48	31	By sundry warrants	38 48
21	For pay of A. C. Woodcock for attorney's fees *in re* E. D. Shattuck *et al.* v. H. R. Kincaid, secretary of state, with interest	318 93	31	By sundry warrants	318 93
21	For pay of N. B. Knight for attorney's fees *in re* E. D. Shattuck *et al.* v. H. R. Kincaid, secretary of state, with interest	318 93	31	By sundry warrants	318 93
21	For pay of J. J. Murphy for services as clerk of the supreme court, deficiency, 1894, with interest	320 83	31	By sundry warrants	320 83
21	For pay of Lee Morehouse for services as clerk of the supreme court at Pendleton, deficiency, 1894, with interest	125 64	31	By sundry warrants	125 64

TABULAR STATEMENTS — CONTINUED.

GENERAL FUND — 1897-1898 — CONTINUED.

1898.		Dr.	1898.		Cr.
Oct. 21	For pay of Salem Water Company for water furnished to the blind school for the last quarter of 1894, with interest	$ 45 75	Dec. 31	By sundry warrants	$ 45 75
21	For pay of A. T. Waln for conveying an insane patient to the asylum in 1894, with interest	10 12	31	By sundry warrants	10 12
21	For pay of T. W. Davenport for clerk hire during 1895, with interest	410 72	31	By sundry warrants	410 72
21	For pay of L. Stillwell and F. Arthur for conveying an insane patient part of the way to the asylum	68 70	31	By sundry warrants	68 20
21	For pay of Salem Water Company for making change of fire service in capitol, with interest	96 07	31	By sundry warrants	96 07
21	For pay of W. H. Leeds for printing for the weather service, with interest, 1895, 1896	3,347 05	31	By sundry warrants	3,347 05
21	For pay of W. H. Leeds for printing for the board of pharmacy, with interest, 1895, 1896	189 75	31	By sundry warrants	189 75
21	For pay of W. H. Leeds for printing for state normal school at Monmouth, with interest, 1895, 1896	11 84	31	By sundry warrants	11 84
21	For pay of W. H. Leeds for printing for state and district fairs, with interest, 1895, 1896	2,657 23	31	By sundry warrants	2,657 23
21	For pay of Geo. F. Rodgers for binding and ruling for the weather service, with interest, 1895, 1896	187 95	31	By sundry warrants	187 95
21	For pay of F. A. Bancroft and I. L. Patterson for expenses incurred under senate concurrent resolution No. 16 of session of 1895, as members of senate committee on fishing industry, with interest	378 31	31	By sundry warrants	378 31
21	For pay of Astoria chamber of commerce for rent of office for pilot commissioner during 1895, 1896, with interest	272 74	31	By sundry warrants	272 74
21	For pay for the construction of a sewer for the relief of the state insane asylum, state penitentiary and state house, deficiency, with interest	3,145 04	31	By sundry warrants	3,145 04
21	For pay for insurance and maintenance of pilot schooner, deficiency, with interest	14 16	31	By sundry warrants	14 16
21	For pay for the support of state normal school at Weston, deficiency	1,875 00	31	By sundry warrants	1,875 00
21	For pay of B. F. Bonham as referee in the state of Oregon v. Baker county	50 00	31	By sundry warrants	50 00
21	For pay of J. H. McLauchlin for cash paid for attorney's fee incurred in arresting and returning fugitive W. H. Grann	10 00	31	By sundry warrants	10 00

TABULAR STATEMENTS—CONTINUED.

GENERAL FUND—1897-1898—CONTINUED.

1898.		Dr.	1898.		Cr.
Oct. 21	For pay of W. H. Leeds for printing for the weather bureau, including biennial report, with interest, 1897, 1898	$ 3,345 21	Dec. 31	By sundry warrants	3,345 21
21	For pay of W. H. Leeds for printing done for state and district fairs, with interest, 1897, 1898	1,444 10	31	By sundry warrants	$ 1,444 10
21	For pay of W. H. Leeds for printing done for the state board of pharmacy, 1897, 1898, with interest	51 95	31	By sundry warrants	51 95
21	For pay of W. H. Leeds for printing done for the legislature of 1897, with interest	1,683 87	31	By sundry warrants	1,683 87
21	For pay of W. H. Leeds for printing done for the state board of horiculture, with interest, 1897, 1898	13 95	31	By sundry warrants	13 95
21	For pay of Geo. F. Rodgers for binding done for weather bureau, 1897, 1898, with interest	150 99	31	By sundry warrants	150 99
21	For pay of Geo. F. Rodgers for binding done for the legislature, 1897, with interest	240 01	31	By sundry warrants	240 01
21	For pay of Geo. F. Rodgers for binding done for state board of horticulture and for the medical board, 1897, 1898, with interest	17 35	31	By sundry warrants	17 35
21	For pay of T. T. Geer, J. F. Caples, E. L. Smith and S. M. Yoran for expenses and per diem as presidential electors, with interest	127 16	31	By sundry warrants	127 16
21	For pay of Attorney-General Idleman for amounts paid for telephone and stenographers' services, 1895, 1896, 1897, 1898, to date	587 15	31	By sundry warrants	587 15
21	For pay of R. E. Moody for costs advanced in cases of E. D. Shattuck, Irwin-Hodson Company and A. B. Croasman v. H. R. Kincaid, secretary of state	317 50	31	By sundry warrants	317 50
21	For pay of Capital Printing Company for printing 57 pages of brief in State *ex rel.* Wagner v. Compson	71 25	31	By sundry warrants	71 25
21	For the expenses and maintenance of state fish hatchery on Siuslaw river	500 00	31	By sundry warrants	107 47
21	For general expenses of the state normal school at Weston	15,000 00	31	By sundry warrants	14,971 18
21	For general expenses of the state normal school at Monmouth, with interest	19,000 00	31	By sundry warrants	16,924 35
21	For heating plant, painting building and general repairs state normal school at Monmouth	2,500 00	31	By sundry warrants	----------
21	For pay of W. T. Wright for moneys advanced on behalf of the state for the purchase of 620 acres of land in Union county, Or., with interest	32,688 88	31	By sundry warrants	32,688 88

TABULAR STATEMENTS—CONTINUED.

GENERAL FUND—1897-1898—CONTINUED.

1898.		Dr.	1898.		Cr.
Oct. 21	For repayment to Z. F. Moody for making and repairing fencing upon state lands	$ 182 00	Dec. 31	By sundry warrants	$ 182 00
21	For additional clerical aid in office of state treasurer	500 00	31	By sundry warrants	500 00
21	For general expenses of state normal school, including electric lighting, with interest	61,000 00	31	By sundry warrants	61,000 00
21	For salaries of supreme judges, circuit judges, salaries and fees of prosecuting attorneys and clerks and bailiffs and other necessary expenses of the supreme court, including stenographic aid for the supreme judges in the preparation of their opinions, with interest	129,000 00	31	By sundry warrants	125,225 45
21	For pay of mileage and per diem of each member elected to, of all officers elected or appointed by the senate and both contesting houses of the nineteenth biennial session of the legislative assembly, and clerks to senate committees, and other necessary expenses thereof, with interest on each of the foregoing items; and that the compensation of the officers of each contesting house shall be the same as allowed by the senate for similar services, or so much thereof as may be necessary	40,000 00	31	By sundry warrants	40,000 00
21	For pay of mileage and per diem of members and officers and other necessary expenses of the special session of the legislative assembly, 1898, or so much thereof as may be necessary	28,000 00	31	By sundry warrants	25,895 63
21	For gas and fuel for officers and rooms, water, expressage, telegraphing, expenses of state teachers' institute, for pay of laborers, messengers and other incidental expenses of executive, administrative and other departments, etc, and of the supreme court, with interest	25,000 00	31	By sundry warrants	24,748 30
21	For pay of officers and other general expenses of the state insane asylum, including the pay for the services of the trustees thereof, as follows: For the governor, $500.00 per year, and for the secretary of state and state treasurer, each $100.00 per year, to be paid quarterly, with interest	318,000 00	31	By sundry warrants	311,284 66

TABULAR STATEMENTS—CONTINUED.

GENERAL FUND—1897-1898—CONTINUED.

1898.		Dr.	1898.		Cr.
Oct. 21	For improvements and repairs of state insane asylum	$ 5,000 00	Dec. 31	By sundry warrants	$ 4,871 57
21	For deficiencies of 1895, 1896, paid, with interest	3,288 66	31	By sundry warrants	3,283 64
21	For public printing and binding and for paper for public printing, with interest	60,000 00	31	By sundry warrants	44,472 67
21	For deficiency accounts, 1895, 1896, paid, with interest	15,311 40	31	By sundry warrants	15,311 40
21	For transportation of convicts committed to penitentiary, with interest	15,000 00	31	By sundry warrants	14,169 20
21	For conveying insane and idiotic patients to insane asylum, with interest	26,000 00	31	By sundry warrants	23,754 21
21	For deficiencies of 1896, paid, with interest	203 47	31	By sundry warrants	203 30
21	For the arrest and return of fugitives from justice, with interest	3,500 00	31	By sundry warrants	2,736 27
21	For the support of the non-resident poor in the several counties	6,000 00	31	By sundry warrants	4,136 86
21	For salary of superintendent of penitentiary, with interest	3,024 80	31	By sundry warrants	3,024 80
21	For salaries of wardens at penitentiary, with interest	4,903 67	31	By sundry warrants	4,903 67
21	For pay of teamster and farmer at penitentiary, with interest	1,815 25	31	By sundry warrants	1,815 25
21	For pay of bookkeeper at penitentiary, with interest	2,419 61	31	By sundry warrants	2,419 61
21	For pay of shopguards at penitentiary, with interest	4,356 60	31	By sundry warrants	4,356 60
21	For pay of guards at penitentiary, with interest	10,789 05	31	By sundry warrants	10,737 05
21	For pay of engineer and plumber at penitentiary, with interest	1,815 25	31	By sundry warrants	1,815 25
21	For pay of four nightwatchmen at penitentiary, with interest	5,444 28	31	By sundry warrants	5,444 28
21	For pay of prison inspector, with interest	1,054 92	31	By sundry warrants	1,054 92
21	For salary of visiting physician at penitentiary, with interest	1,814 80	31	By sundry warrants	1,814 80
21	For keeping prisoners and general expenses of the penitentiary, with interest	41,000 00	31	By sundry warrants	35,883 31
21	For rogues' gallery, with interest	350 00	31	By sundry warrants	331 19
21	For firewood for penitentiary, with interest	4,500 00	31	By sundry warrants	3,254 20
21	For electric lighting penitentiary, with interest	4,500 00	31	By sundry warrants	4,460 03
21	For current expenses of the Oregon national guard, 1897	30,000 00	31	By sundry warrants	29,998 59
21	For current expenses of the Oregon national guard, 1898	30,000 00	31	By sundry warrants	22,114 44
21	For current expenses of the university of Oregon, 1897	30,000 00	31	By sundry warrants	30,000 00
21	For current expenses of the university of Oregon, 1898	30,000 00	31	By sundry warrants	28,359 17
12	To reimburse Lincoln county for overpaid taxes	991 25	31	By sundry warrants	----------

TABULAR STATEMENTS—CONTINUED.

GENERAL FUND—1897-1898—CONCLUDED.

		Dr.			Cr.
1898. Oct. 12	For compensating members of the Oregon national guard who enlisted for services in war with Spain, but were rejected	$ 5,000 00	1898. Dec. 31	By sundry warrants	$
15	To provide for the reimbursement of the commissioners appointed by the governor to provide for display of Oregon's resources at trans-Mississippi exposition	15,000 00	31	By sundry warrants	
21	For construction of a building for state agricultural college to replace the one destroyed by fire	25,000 00	31	By balance	125,288 60
		$ 1,337,947 40			$1,337,947 40

TABULAR STATEMENTS — CONTINUED.

INCIDENTAL FUND — 1897-1898.

		Dr.			Cr.
1898. Oct. 21	To legislative appropriation for gas and fuel for offices and rooms, water, expressage, telegraphing, state teachers' institute, laborers, messengers, etc., with interest		Dec. 31	By sundry warrants	$ 24,748 30
		$25,000 00	31	By balance	251 70
		$25,000 00			$ 25,000 00

OREGON STATE REFORM SCHOOL — 1897-1898.

		Dr.			Cr.
1898. Oct. 21	To legislative appropriation for general expenses of state reform school, including electric lighting, with interest	$61,000 00	1898. Dec. 31	By sundry warrants	$ 61,000 00
		$61,000 00			$ 61,000 00

JUDICIAL FUND — 1897-1898.

		Dr.			Cr.
1898. Oct. 21	To legislative appropriation for salaries of supreme judges, circuit judges, salaries and fees of prosecuting attorneys, and clerks and bailiffs, and other necessary expenses of the supreme court, including stenographic aid for supreme judges in preparation of their opinions, with interest		1898. Dec. 31	By sundry warrants	$125,225 45
		$129,000 00	31	By balance	3,774 55
		$129,000 00			$129,000 00

INSANE AND IDIOTIC FUND — 1897-1898.

		Dr.			Cr.
1898. Oct. 21	To legislative appropriation for pay of officers and other general expenses of state insane asylum, including pay of trustees thereof, as follows: For governor, $500 per year; secretary of state and state treasurer, each $100 per year, paid quarterly, with interest		1898. Dec. 31	By sundry warrants	$311,284 66
		$318,000 00	31	By balance	6,715 34
		$318,000 00			$318,000 00

TABULAR STATEMENTS—CONTINUED.

IMPROVEMENTS, ETC., INSANE AND IDIOTIC—1897-1898.

		Dr.			Cr.
1898. Oct. 21	To legislative appropriation for improvements and repairs, state insane asylum	$ 5,000 00	1898. Dec. 31	By sundry warrants	$ 4,871 57
			31	By balance	128 43
		$ 5,000 00			$ 5,000 00

DEFICIENCIES, 1895 AND 1896, STATE INSANE ASYLUM—1897-1898.

		Dr.			Cr.
1898. Oct. 21	To legislative appropriation for deficiencies of 1895-96, paid, with interest	$ 3,288 66	1898. Dec. 31	By sundry warrants	$ 3,283 64
			31	By balance	5 02
		$ 3,288 66			$ 3,288 66

CONVICT FUND—1897-1898.

		Dr.			Cr.
1898. Oct. 21	To legislative appropriation for transportation of convicts committed to penitentiary, with interest	$15,000 00	1898. Dec. 31	By sundry warrants	$ 14,169 20
			31	By balance	830 80
		$15,000 00			$ 15,000 00

INSANE FUND—1897-1898.

		Dr.			Cr.
1898. Oct. 21	To legislative appropriation for conveying insane and idiotic patients to insane asylum, with interest	$26,000 00	1898. Dec. 31	By sundry warrants	$ 23,754 21
			31	By balance	2,245 79
		$26,000 00			$ 26,000 00

DEFICIENCIES, 1896, INSANE FUND—1897-1898.

		Dr.			Cr.
1898. Oct. 21	To legislative appropriation for deficiencies of 1896, paid, with interest	$ 203 47	1898. Dec. 31	By sundry warrants	$ 203 30
			31	By balance	17
		$ 203 47			$ 203 47

FUGITIVE FUND—1897-1898.

		Dr.			Cr.
1898. Oct. 21	To legislative appropriation for arrest and return of fugitives from justice, with interest	$ 3,500 00	1898. Dec. 31	By sundry warrants	$ 2,736 27
			31	By balance	763 73
		$ 3,500 00			$ 3,500 00

TABULAR STATEMENTS—CONTINUED.

INDIGENT FUND—1897-1898.

		Dr.			Cr.
1898. Oct. 21	To legislative appropriation for support of non-resident poor in several counties	$ 6,000 00	1898. Dec. 31	By sundry warrants	$ 4,136 86
			31	By balance	1,863 14
		$ 6,000 00			$ 6,000 00

PRINTING FUND—1897-1898.

		Dr.			Cr.
1898. Oct. 21	To legislative appropriation for public printing and binding, paper for public printing, with interest	$60,000 00	1898. Dec. 31	By sundry warrants	$ 44,472 67
			31	By balance	15,527 33
		$60,000 00			$ 60,000 00

DEFICIENCY ACCOUNTS, PRINTING FUND—1897-1898.

		Cr.			Cr.
1898. Oct. 21	To legislative appropriation for deficiency accounts, 1895-96, paid, with interest	$15,311 40	1898. Dec. 31	By sundry warrants	$ 15,311 40
		$15,311 40			$ 15,311 40

LEGISLATIVE FUND—1897-1898.

		Dr.			Cr.
1898. Oct. 21	To legislative appropriation for pay of mileage and per diem of each member elected to, all officers appointed or elected by the senate and both contesting houses of the nineteenth biennial session of the legislative assembly, and clerks of senate committees, and other necessary expenses, with interest, and compensation for each contesting house shall be same as allowed by senate for similar service, etc.	$40,000 00	1898. Dec. 31	By sundry warrants	$ 40,000 00
		$40,000 00			$ 40,000 00

SPECIAL SESSION—1898.

		Dr.			Cr.
1898. Oct. 21	To legislative appropriation for pay of mileage and per diem of members and officers and other necessary expenses of special session of 1898, or so much thereof as may be necessary	$28,000 00	1898. Dec. 31	By sundry warrants	$ 25,895 63
			31	By balance	2,104 37
		$28,000 00			$ 28,000 00

TABULAR STATEMENTS — CONTINUED.

GOVERNOR — 1897-1898.

		Dr.			Cr.
1898. Oct. 21	To legislative appropriation for salary of governor, with interest	$ 3,023 09	1898. Dec. 31	By sundry warrants	$ 3,023 09
		$ 3,023 09			$ 3,023 09

PRIVATE SECRETARY TO GOVERNOR — 1897-1898.

		Dr.			Cr.
1898. Oct. 21	To legislative appropriation for salary of private secretary to governor, with interest	$ 3,797 70	1898. Dec. 31	By sundry warrants	$ 3,797 70
		$ 3,797 70			$ 3,797 70

ADDITIONAL CLERICAL AID FOR GOVERNOR — 1897-1898.

		Dr.			Cr.
1898. Oct. 21	To legislative appropriation for additional clerical aid in office of governor, including pay of stenographer, with interest	$ 2,028 15	1898. Dec. 31	By sundry warrants	$ 2,028 15
		$ 2,028 15			$ 2,028 15

SECRETARY OF STATE — 1897-1898.

		Dr.			Cr.
1898. Oct. 21	To legislative appropriation for salary of secretary of state, with interest	$ 3,024 91	1898. Dec. 31	By sundry warrants	$ 3,024 91
		$ 3,024 91			$ 3,024 91

CHIEF CLERK TO SECRETARY OF STATE — 1897-1898.

		Dr.			Cr.
1898. Oct. 21	To legislative appropriation for pay of chief clerk in office of secretary of state, with interest	$ 3,655 20	1898. Dec. 31	By sundry warrants	$ 3,655 20
		$ 3,655 20			$ 3,655 20

ADDITIONAL CLERICAL SERVICE, SECRETARY OF STATE — 1897-1898.

		Dr.			Cr.
1898. Oct. 21	To legislative appropriation for additional clerical service, secretary of state, including pay of stenographer, with interest	$13,950 00	1898. Dec. 31	By sundry warrants	$ 13,950 00
		$13,950 00			$ 13,950 00

TABULAR STATEMENTS — CONTINUED.

STATE TREASURER — 1897–1898.

		Dr.			Cr.
1898. Oct. 21	To legislative appropriation for salary of state treasurer, with interest	$ 1,612 93	1898. Dec. 31	By sundry warrants	$ 1,612 93
		$ 1,612 93			$ 1,612 93

CLERK TO STATE TREASURER — 1897–1898.

		Dr.			Cr.
1898. Oct. 21	To legislative appropriation for salary of clerk to state treasurer, with interest	$ 4,219 67	1898. Dec. 31	By sundry warrants	$ 4,219 67
		$ 4,219 67			$ 4,219 67

ADVERTISING STATE WARRANTS — 1897–1898.

		Dr.			Cr.
1898. Oct. 21	To legislative appropriation for advertising state warrants, etc.	$ 300 00	1898. Dec. 31	By sundry warrants	$ 91 75
			31	By balance	208 25
		$ 300 00			$ 300 00

SUPERINTENDENT OF PUBLIC INSTRUCTION — 1897–1898.

		Dr.			Cr.
1898. Oct. 21	To legislative appropriation for salary of superintendent of public instruction, with interest	$ 3,628 90	1898. Dec. 31	By sundry warrants	$ 3,628 90
		$ 3,628 90			$ 3,628 90

CLERICAL AID, SUPERINTENDENT OF PUBLIC INSTRUCTION — 1897–1898.

		Dr.			Cr.
1898. Oct. 21	To legislative appropriation for clerical aid, superintendent of public instruction, including pay of stenographer, with interest	$ 3,586 59	1898. Dec. 31	By sundry warrants	$ 3,586 59
		$ 3,586 59			$ 3,586 59

TRAVELING EXPENSES, SUPERINTENDENT OF PUBLIC INSTRUCTION — 1897–1898.

		Dr.			Cr.
1898. Oct. 21	To legislative appropriation for traveling expenses, superintendent of public instruction, with interest	$ 1,600 00	1898. Dec. 31	By sundry warrants	$ 1,600 00
		$ 1,600 00			$ 1,600 00

TABULAR STATEMENTS—CONTINUED.

UNIFORM SERIES OF SCHOOL BLANKS—1897-1898.

		Dr.			Cr.
1898. Oct. 21	To legislative appropriation for uniform series of school books and blanks, provided for public schools by the department of education, with interest	$ 3,000 00	1898. Dec. 31	By sundry warrants	$
			31	By balance	3,000 00
		$ 3,000 00			$ 3,000 00

ATTORNEY-GENERAL—1897-1898.

		Dr.			Cr.
1898. Oct. 21	To legislative appropriation for salary of attorney-general, with interest	$ 6,048 50	1898. Dec. 31	By sundry warrants	$ 6,048 50
		$ 6,048 50			$ 6,048 50

STATE LIBRARIAN—1897-1898.

		Dr.			Cr.
1898. Oct. 21	To legislative appropriation, salary of state librarian, with interest	$ 2,015 39	1898. Dec. 31	By sundry warrants	$ 2,015 39
		$ 2,015 39			$ 2,015 39

STATE LIBRARY—1897-1898.

		Dr.			Cr.
1898. Oct. 21	To legislative appropriation for postage and contingent expenses, state library, with interest	$ 300 00	1898. Dec. 31	By sundry warrants	$ 212 15
			31	By balance	87 85
		$ 300 00			$ 300 00

STATE LIBRARY—1897-1898.

		Dr.			Cr.
1898. Oct. 21	To legislative appropriation for books, etc., state library, with interest	$ 2,800 00	1898. Dec. 31	By sundry warrants	$ 2,053 41
			31	By balance	746 59
		$ 2,800 00			$ 2,800 00

SUPREME COURT REPORTS—1897-1898.

		Dr.			Cr.
1898. Oct. 21	To legislative appropriation for 500 copies each of Vol. XXX, XXXI, and XXXII, Oregon supreme court reports, act approved February 15, 1889, with interest	$ 6,037 78	1898. Dec. 31	By sundry warrants	$ 4,037 78
			31	By balance	$ 2,000 00
		$ 6,037 78			$ 6,037 78

TABULAR STATEMENTS — CONTINUED.

RELIEF OF F. V. DRAKE — 1897-1898.

		Dr.			Cr.
1898. Oct. 21	To legislative appropriation for pay of F. V. Drake, legal services for Oregon, with interest	$ 340 93	1898. Dec. 31	By sundry warrants	$ 340 93
		$ 340 93			$ 340 93

PILOT COMMISSIONERS — 1897-1898.

		Dr.			Cr.
1898. Oct. 21	To legislative appropriation for salary of pilot commissioners, with interest	$ 1,256 97	1898. Dec. 31	By sundry warrants	$ 1,249 58
			31	By balance	7 39
		$ 1,256 97			$ 1,256 97

CLERK TO PILOT COMMISSIONER — 1897-1898.

		Dr.			Cr.
1898. Oct. 21	To legislative appropriation for salary of clerk to pilot commissioners, with interest	$1, 266 43	1898. Dec. 31	By sundry warrants	$ 1,259 99
			31	By balance	6 44
		$ 1,266 43			$ 1,266 43

INSURANCE AND MAINTENANCE OF PILOT SCHOONER — 1897-1898.

		Dr.			Cr
1898. Oct. 21	To legislative appropriation for insurance and maintenance of pilot schooner, with interest	$ 3,000 00	1898. Dec. 31	By sundry warrants	$ 3,000 00
		$ 3,000 00			$ 3,000 00

HEALTH OFFICERS — 1897-1898.

		Dr.			Cr.
1898. Oct. 21	To legislative appropriation for salary of health officers, with interest	$ 4,441 09	1898. Dec. 31	By sundry warrants	$ 4,408 90
			31	By balance	32 19
		$ 4,441 09			$ 4,441 09

BOATMAN AT ASTORIA — 1897-1898.

		Dr.			Cr.
1898. Oct. 21	To legislative appropriation for salary of boatman at Astoria, with interest	$ 1,054 97	1898. Dec. 31	By sundry warrants	$ 1,054 97
		$ 1,054 97			$ 1,054 97

TABULAR STATEMENTS — CONTINUED.

JANITOR AND ASSISTANT — 1897-1898.

		Dr.			Cr.
1898. Oct. 21	To legislative appropriation for pay of janitor, capitol building, and assistant, with interest	$ 2,680 61	1898. Dec. 31	By sundry warrants	$ 2,680 61
		$ 2,680 61			$ 2,680 61

NIGHTWATCHMAN — 1897-1898.

		Dr.			Cr.
1898. Oct. 21	To legislative appropriation for pay of nightwatchman, capitol building, with interest	$ 1,827 55	1898. Dec. 31	By sundry warrants	$ 1,827 55
		$ 1,827 55			$ 1,827 55

CAPITOL REPAIRS AND IMPROVEMENTS — 1897-1898.

		Dr.			Cr.
1898. Oct. 21	To legislative appropriation for minor repairs and improvements, capitol building, improving and keeping capitol grounds, with interest, painting capitol roof at a cost not to exceed $1,100.00, etc.	$ 4,440 00	1898. Dec. 31	By sundry warrants	$ 4,437 15
			31	By balance	2 85
		$ 4,440 00			$ 4,440 00

WOOD FOR CAPITOL, ETC. — 1897-1898.

		Dr.			Cr.
1898. Oct. 21	To legislative appropriation for purchase of wood for steam-heating system, capitol building, and pay of firemen, with interest	$ 4,600 00	1898. Dec. 31	By sundry warrants	$ 3,173 36
			31	By balance	1,426 64
		$ 4,600 00			$ 4,600 00

ELECTRIC LIGHTING FOR CAPITOL — 1897-1898.

		Dr.			Cr.
1898. Oct. 21	To legislative appropriation for electric lighting capitol building, with interest	$ 9,200 00	1898. Dec. 31	By sundry warrants	$ 9,200 00
		$ 9,200 00			$ 9,200 00

TABULAR STATEMENTS — CONTINUED.

DEAF-MUTE SCHOOL — 1897-1898.

		Dr.			Cr.
1898. Oct. 21	To legislative appropriation for pay of teachers and current expenses of state school for deaf-mutes, including electric lighting, with interest	$25,000 00	1898. Dec. 31	By sundry warrants	$ 24,602 41
			Dec. 31	By balance	397 59
		$25,000 00			$ 25,000 00

BLIND SCHOOL — 1897-1898.

		Dr.			Cr.
1898. Oct. 21	To legislative appropriation for pay of teachers and current expenses of state school for blind, including electric lighting, with interest	$16,250 00	1898. Dec. 31	By sundry warrants	$ 16,195 34
			Dec. 31	By balance	$ 54 66
		$16,250 00			$ 16,250 00

BLIND SCHOOL — DEFICIENCIES — 1896.

		Dr.			Cr.
1898. Oct. 21	To legislative appropriation for deficiencies of blind school, 1896, with interest	$ 653 25	1898. Dec. 31	By sundry warrants	$ 653 25
		$ 653 25			$ 653 25

STATE BOARD OF AGRICULTURE — 1897-1898.

		Dr.			Cr.
1898. Oct. 21	To legislative appropriation for state board of agriculture	$10,000 00	1898. Dec. 31	By sundry warrants	$ 10,000 00
		$10,000 00			$ 10,000 00

EASTERN OREGON DISTRICT AGRICULTURAL SOCIETIES — 1897-1898.

		Dr.			Cr.
1898. Oct. 21	To legislative appropriation for Eastern Oregon district agricultural societies	$ 6,000 00	1898. Dec. 31	By sundry warrants	$ 6,000 00
		$ 6,000 00			$ 6,000 00

SOUTHERN OREGON DISTRICT AGRICULTURAL SOCIETIES — 1897-1898.

		Dr.			Cr.
1898. Oct. 21	To legislative appropriation for Southern Oregon district agricultural societies	$ 3,000 00	1898. Dec. 31	By sundry warrants	$ 3,000 00
		$ 3,000 00			$ 3,000 00

TABULAR STATEMENTS—CONTINUED.

FISH AND GAME PROTECTOR—1897-1898.

		Dr.			Cr.
1898. Oct. 21	To legislative appropriation for salary of fish and game protector, with interest	$ 5,244 89	1898. Dec. 31	By sundry warrants	$ 4,731 15
			31	By balance	513 74
		$ 5,244 89			$ 5,244 89

RAILROAD COMMISSIONERS AND CLERK—1897-1898.

		Dr.			Cr.
1898. Oct. 21	To legislative appropriation for salary and expenses of railroad commissioners and clerk, with interest	$18,900 00	1898. Dec. 31	By sundry warrants	$ 18,552 61
			31	By balance	347 39
		$18,900 00			$ 18,900 00

OREGON DOMESTIC ANIMAL COMMISSION—1897-1898.

		Dr.			Cr.
1898. Oct. 21	To legislative appropriation for pay and expenses Oregon domestic animal commission, with interest	$ 7,000 00	1898. Dec. 31	By sundry warrants	$ 6,140 24
			Dec. 31	By balance	859 76
		$ 7,000 00			$ 7,000 00

STATE BOARD OF EQUALIZATION—1897-1898.

		Dr.			Cr.
1898. Oct. 21	To legislative appropriation for pay of state board of equalization, with interest	$ 4,450 00	1898. Dec. 31	By sundry warrants	$ 3,875 65
			31	By balance	574 35
		$ 4,450 00			$ 4,450 00

DEFICIENCIES, STATE BOARD OF EQUALIZATION—1896.

		Dr.			Cr.
1898. Oct. 21	To legislative appropriation for deficiencies of 1896, and interest thereon	$ 993 13	1898. Dec. 31	By sundry warrants	$ 993 13
		$ 993 13			$ 993 13

TABULAR STATEMENTS—CONTINUED.

REWARDS FOR ARREST—1897-1898.

		Dr.			Cr.
1898. Oct. 21	To legislative appropriation for rewards for arrest, etc., under section 2197, Hill's code	$ 1,200 00	1898. Dec. 31	By sundry warrants	
			31	By balance	$ 1,200 00
		$ 1,200 00			$ 1,200 00

APPARATUS FOR UNIVERSITY OF OREGON—1897-1898.

		Dr.			Cr.
1898. Oct. 21	To legislative appropriation for physical and chemical apparatus and collecting historical data for state university	$ 2,500 00	1898. Dec. 31	By sundry warrants	
			31	By balance	$ 2,500 00
		$ 2,500 00			$ 2,500 00

OREGON SOLDIERS' HOME—1897-1898.

		Dr.			Cr.
1898. Oct. 21	To legislative appropriation for support of soldiers' home, act filed February 21, 1893, with interest	$24,000 00	1898. Dec. 31	By sundry warrants	$ 18,716 33
			31	By balance	5,283 67
		$24,000 00			$ 24,000 00

STATE AGRICULTURAL COLLEGE—1897-1898.

		Dr.			Cr.
1898. Oct. 21	To legislative appropriation for state agricultural college, act approved February 18, 1889	$10,000 00	1898. Dec. 31	By sundry warrants	$ 10,000 00
		$10,000 00			$ 10,000 00

PUBLIC BUILDING COMMISSIONERS—1897-1898.

		Dr.			Cr.
1898 Oct. 21	To legislative appropriation for pay of governor, $1,000 a year; secretary of state and state treasurer, each $500 a year, etc., with interest, and pay of secretary of said board	$ 4,419 66	1898. Dec. 31	By sundry warrants	$ 4,419 66
		$ 4,419 66			$ 4,419 66

TABULAR STATEMENTS — CONTINUED.

STATE LAND AGENT — 1897-1898.

		Dr.			Cr.
1898. Oct. 21	To legislative appropriation for salary and expenses of state land agent, with interest	$ 2,500 00	1898. Dec. 31	By sundry warrants	$ 2,431 45
			31	By balance	68 55
		$ 2,500 00			$ 2,500 00

DEFICIENCIES, 1895-1896 — STATE LAND AGENT.

		Dr.			Cr.
1898. Oct. 21	To legislative appropriation for deficiencies of 1895, 1896, paid, with interest	$ 2,605 71	1898. Dec. 31	By sundry warrants	$ 2,605 71
		$ 2,605 71			$ 2,605 71

ELECTION BLANKS — AUSTRALIAN BALLOT SYSTEM — 1898.

		Dr.			Cr.
1898. Oct. 21	To legislative appropriation for expenses for election blanks, etc.	$ 1,742 95	1898. Dec. 31	By sundry warrants	$ 1,742 95
		$ 1,742 95			$ 1,742 95

DEFICIENCIES, 1896 — ELECTION BLANKS — 1897-1898.

		Dr.			Cr.
1898. Oct. 21	To legislative appropriation for deficiencies of 1896, paid, with interest	$ 1,943 94	1898. Dec. 31	By sundry warrants	$ 1,943 94
		$ 1,943 94			$ 1,943 94

STATE BOARD OF HORTICULTURE — 1897-1898.

		Dr.			Cr.
1898. Oct. 21	To legislative appropriation for state board of horticulture, with interest	$ 9,000 00	1898. Dec. 31	By sundry warrants	$ 4,239 50
			31	By balance	4,760 50
		$ 9,000 00			$ 9,000 00

GEORGE S. DOWNING — RELIEF — 1897-1898.

		Dr.			Cr.
1898. Oct. 21	To legislative appropriation for pay of George S. Downing, cash advanced to discharged convicts, as per section 3889 of the code, with interest	$ 408 89	1898. Dec. 31	By sundry warrants	$ 408 89
		$ 408 89			$ 408 89

TABULAR STATEMENTS — CONTINUED.

A. N. GILBERT — RELIEF — 1897–1898.

		Dr.			Cr.
1898. Oct. 21	To legislative appropriation for pay of A. N. Gilbert, cash advanced to discharged convicts, as per section 3889, Hill's code, with interest	$ 38 48	1898. Dec. 31	By sundry warrants	$ 38 48
		$ 38 48			$ 38 48

A. C. WOODCOCK — RELIEF — 1897–1898.

		Dr.			Cr.
1898. Oct. 21	To legislative appropriation for pay of A. C. Woodcook, attorney's fees, *in re* E. D. Shattuck *et al.* v. H. R. Kincaid, secretary of state, with interest	$ 318 93	1898. Dec. 31	By sundry warrants	$ 318 93
		$ 318 93			$ 318 93

N. B. KNIGHT — RELIEF — 1897–1898.

		Dr.			Cr.
1898. Oct. 21	To legislative appropriation for pay of N. B. Knight, attorney's fees *in re* E. D. Shattuck *et al.* v. H. R. Kincaid, secretary of state, with interest	$ 318 93	1898. Dec. 31	By sundry warrants	$ 318 93
		$ 318 93			$ 318 93

J. J. MURPHY — RELIEF — 1897–1898.

		Dr.			Cr.
1898. Oct. 21	To legislative appropriation for pay of J. J. Murphy, for services as clerk of supreme court, deficiency, 1894, with interest	$ 320 83	1898. Dec. 31	By sundry warrants	$ 320 83
		$ 320 83			$ 320 83

LEE MOREHOUSE — RELIEF — 1897–1898.

		Dr.			Cr.
1898. Oct. 21	To legislative appropriation for pay of Lee Morehouse, clerk of supreme court at Pendleton, deficiency, 1894, with interest	$ 125 64	1898. Dec. 31	By sundry warrants	$ 125 64
		$ 125 64			$ 125 64

TABULAR STATEMENTS—CONTINUED.

SALEM WATER COMPANY—RELIEF—1897-1898.

		Dr.			Cr.
1898. Oct. 21	To legislative appropriation for pay of Salem Water Company, water furnished blind school last quarter of 1894, with interest	$ 45 75	1898. Dec. 31	By sundry warrants	$ 45 75
		$ 45 75			$ 45 75

A. T. WALN—RELIEF—1897-1898.

		Dr.			Cr.
1898. Oct. 21	To legislative appropriation for pay of A. T. Waln for conveying insane patient to asylum in 1894, with interest	$ 10 12	1898. Dec. 31	By sundry warrants	$ 10 12
		$ 10 12			$ 10 12

T. W. DAVENPORT—RELIEF—1897-1898.

		Dr.			Cr.
1898. Oct. 21	To legislative appropriation for pay of T W. Davenport, clerk hire, 1895, with interest	$ 410 72	1898. Dec. 31	By sundry warrants	$ 410 72
		$ 410 72			$ 410 72

L. STILLWELL AND F. ARTHUR—RELIEF—1897-1898.

		Dr.			Cr.
1898. Oct. 21	To legislative appropriation for pay of L. Stillwell and F. Arthur, conveying insane patient part of way to asylum	$ 68 70	1898. Dec. 31	By sundry warrants	$ 68 20
			31	By balance	50
		$ 68 70			$ 68 70

SALEM WATER COMPANY—RELIEF—1897-1898.

		Dr.			Cr.
1898. Oct. 21	To legislative appropriation for pay of Salem Water Company, making change of fire services in capitol, with interest	$ 96 07	1898. Dec. 31	By sundry warrants	$ 96 07
		$ 96 07			$ 96 07

TABULAR STATEMENTS — CONTINUED.

STATE PRINTING — 1897-1898.

		Dr.			Cr.
1898. Oct. 21	To legislative appropriation for pay of W. H. Leeds, printing for weather service, with interest, 1895, 1896	$ 3,347 05	1898. Dec. 31	By sundry warrants	$ 3,347 05
		$ 3,347 05			$ 3,347 05

STATE PRINTING — 1897-1898.

		Dr.			Cr.
1898. Oct. 21	To legislative appropriation for pay of W. H Leeds, printing for board of pharmacy, with interest, 1895, 1896	$ 189 75	1898. Dec. 31	By sundry warrants	$ 189 75
		$ 189 75			$ 189 75

STATE PRINTING — 1897-1898.

		Dr.			Cr.
1898. Oct. 21	To legislative appropriation for pay of W. H. Leeds for printing for state normal school at Monmouth, with interest, 1895, 1896	$ 11 84	1898. Dec. 31	By sundry warrants	$ 11 84
		$ 11 84			$ 11 84

STATE PRINTING — 1897-1898.

		Dr.			Cr.
1898. Oct. 21	To legislative appropriation for pay of W. H. Leeds for printing for state and district fairs, with interest, 1895, 1896	$ 2,657 23	1898. Dec. 31	By sundry warrants	$ 2,657 23
		$ 2,657 23			$ 2,657 23

GEORGE F. RODGERS — RELIEF — 1897-1898.

		Dr.			Cr.
1898. Oct. 21	To legislative appropriation for pay of George F. Rodgers for binding and ruling for weather service, with interest, 1895, 1896	$ 187 95	1898. Dec. 31	By sundry warrants	$ 187 95
		$ 187 95			$ 187 95

TABULAR STATEMENTS — CONTINUED.

F. A. BANCROFT AND I. L. PATTERSON — RELIEF — 1897-1898.

		Dr.			Cr.
1898. Oct. 21	To legislative appropriation for expenses incurred under senate concurrent resolution No. 16 of session of 1895, etc., with interest	$ 378 31	1898. Dec. 31	By sundry warrants	$ 378 31
		$ 378 31			$ 378 31

ASTORIA CHAMBER OF COMMERCE — RELIEF — 1897-1898.

		Dr.			Cr.
1898. Oct. 21	To legislative appropriation for pay of Astoria chamber of commerce for rent of office for pilot commission, 1895, 1896, with interest	$ 272 74	1898. Dec. 31	By sundry warrants	$ 272 74
		$ 272 74			$ 272 74

STATE SEWER — DEFICIENCY — 1897-1898.

		Dr.			Cr.
1898. Oct. 21	To legislative appropriation for pay for construction of sewer for use of state insane asylum, etc., deficiency, with interest	$ 3,145 04	1898. Dec. 31	By sundry warrants	$ 3,145 04
		$ 3,145 04			$ 3,145 04

INSURANCE AND MAINTENANCE OF PILOT SCHOONER — DEFICIENCY — 1897-1898.

		Dr.			Cr.
1898. Oct. 21	To legislative appropriation for pay for insurance and maintenance of a pilot schooner, deficiency, with interest	$ 14 16	1898. Dec. 31	By sundry warrants	$ 14 16
		$ 14 16			$ 14 16

STATE NORMAL SCHOOL AT WESTON — DEFICIENCY — 1897-1898.

		Dr.			Cr.
1898. Oct. 21	To legislative appropriation for pay for support of state normal school at Weston, deficiency	$ 1,875 00	1898. Dec. 31	By sundry warrants	$ 1,875 00
		$ 1,875 00			$ 1,875 00

TABULAR STATEMENTS — CONTINUED.

B. F. BONHAM — RELIEF — 1897-1898.

		Dr.			Cr.
1898. Oct. 21	To legislative appropriation for pay of B. F. Bonham, referee in state of Oregon *v.* Baker county	$ 50 00	1898. Dec. 31	By sundry warrants	$ 50 00
		$ 50 00			$ 50 00

J. H. McLAUCHLIN — RELIEF — 1897-1898.

		Dr.			Cr.
1898. Oct. 21	To legislative appropriation for pay of J. H. McLauchlin, cash paid for attorney's fee in arresting and returning fugitive W. H. Grann	$ 10 00	1898. Dec. 31	By sundry warrants	$ 10 00
		$ 10 00			$ 10 00

STATE PRINTING — 1897-1898.

		Dr.			Cr.
1898. Oct. 21	To legislative appropriation for pay of W. H. Leeds, printing for weather bureau, including biennial report, with interest, 1897, 1898	$ 3,345 21	1898. Dec. 31	By sundry warrants	$ 3,345 21
		$ 3,345 21			$ 3,345 21

STATE PRINTING — 1897-1898.

		Dr.			Cr.
1898. Oct. 21	To legislative appropriation for pay of W. H. Leeds, printing for state and district fairs, with interest	$ 1,444 10	1898. Dec. 31	By sundry warrants	$ 1,444 10
		$ 1,444 10			$ 1,444 10

STATE PRINTING — 1897-1898.

		Dr.			Cr.
1898. Oct. 21	To legislatlve appropriation for pay of W. H. Leeds, printing for state board of pharmacy, with interest	$ 51 95	1898. Dec. 31	By sundry warrants	$ 51 95
		$ 51 95			$ 51 95

TABULAR STATEMENTS — CONTINUED.

STATE PRINTING — 1897-1898.

		Dr.			Cr.
1898. Oct. 21	To legislative appropriation for pay of W. H. Leeds, printing for legislature of 1897, with interest	$ 1,683 87	1898. Dec. 31	By sundry warrants	$ 1,683 87
		$ 1,683 87			$ 1,683 87

STATE PRINTING — 1897-1898.

		Dr.			Cr.
1898. Oct 21	To legislative appropriation for pay of W. H. Leeds, printing for state board of horticulture, with interest	$ 13 95	1898. Dec. 31	By sundry warrants	$ 13 95
		$ 13 95			$ 13 95

GEORGE F. RODGERS — RELIEF — 1897-1898.

		Dr.			Cr.
1898. Oct. 31	To legislative appropriation for pay of Geo. F. Rodgers, binding done for weather bureau, 1897, 1898, with interest	$ 150 99	1898. Dec. 31	By sundry warrants	$ 150 99
		$ 150 99			$ 150 99

GEORGE F. RODGERS — RELIEF — 1897-1898.

		Dr.			Cr.
1898. Oct. 21	To legislative appropriation for pay of Geo. F. Rogers, binding done for legislature of 1897, with interest	$ 240 01	1898. Dec. 31	By sundry warrants	$ 240 01
		$ 240 01			$ 240 01

GEORGE F. RODGERS — RELIEF — 1897-1898.

		Dr.			Cr.
1898. Oct. 21	To legislative appropriation for pay of Geo. F. Rodgers, binding done state board of horticulture and for medical board, with interest	$ 17 35	1898. Dec. 31	By sundry warrants	$ 17 35
		$ 17 35			$ 17 35

TABULAR STATEMENTS—CONTINUED.

PRESIDENTIAL ELECTORS—1897-1898.

		Dr.			Cr.
1898. Oct. 31	To legislative appropriation for pay of T. T. Geer, J. F. Caples, E. L. Smith and S. H. Yoran for expenses and per diem as presidential electors, with interest	$ 127 16	1898. Dec. 31	By sundry warrants	$ 127 16
		$ 127 16			$ 127 16

ATTORNEY-GENERAL—RELIEF—1897-1898.

		Dr.			Cr.
1898. Oct. 21	To legislative appropriation for pay of Attorney-General Idleman, amounts paid for telephone and stenographer's service, 1895, 1896, 1897, 1898 to date	$ 587 15	1898. Dec. 31	By sundry warrants	$ 587 15
		$ 587 15			$ 587 15

R. E. MOODY—RELIEF—1897-1898.

		Dr.			Cr.
1898. Oct. 21	To legislative appropriation for pay of R. E. Moody for costs advanced in cases of E. D. Shattuck, Irwin-Hodson Company and A. B. Croasman *v.* H. R. Kincaid, secretary of state	$ 317 50	1898. Dec. 31	By sundry warrants	$ 317 50
		$ 317 50			$ 317 50

CAPITAL PRINTING COMPANY—1897-1898.

		Dr.			Cr.
1898. Oct. 21	To legislative appropriation for pay of Capital Printing Company, printing fifty-seven pages of brief in state *ex rel.* Wagner *v.* Compson	$ 71 25	1898. Dec. 31	By sundry warrants	$ 71 25
		$ 71 25			$ 71 25

STATE FISH HATCHERY—1897-1898.

		Dr.			Cr.
1898. Oct. 21	To legislative appropriation for the expense and maintenance of state fish hatchery on Siuslaw river	$ 500 00	1898. Dec. 31	By sundry warrants	$ 107 47
			31	By balance	392 53
		$ 500 00			$ 500 00

TABULAR STATEMENTS — CONTINUED.

STATE NORMAL SCHOOL AT WESTON — 1897-1898.

		Dr.			Cr.
1898. Oct. 21	To legislative appropriation for general expenses, state normal school at Weston	$15,000 00	1898. Dec. 31	By sundry warrants	$ 14,971 18
			31	By balance	28 82
		$15,000 00			$ 15,000 00

STATE NORMAL SCHOOL AT MONMOUTH — 1897-1898.

		Dr.			Cr.
1898. Oct. 21	To legislative appropriation for general expenses, state normal school at Monmouth, with interest	$19,000 00	1898. Dec. 31	By sundry warrants	$ 16,924 35
			31	By balance	2,075 65
		$19,000 00			$ 19,000 00

STATE NORMAL SCHOOL AT MONMOUTH — 1897-1898.

		Dr.			Cr.
1898. Oct. 21	To legislative appropriation for heating plant, painting building and general repairs, state normal school at Monmouth	$ 2,500 00	1898. Dec. 31	By sundry warrants	
			31	By balance	$ 2,500 00
		$ 2,500 00			$ 2,500 00

W. T. WRIGHT — RELIEF — 1897-1898.

		Dr.			Cr.
1898. Oct. 21	To legislative appropriation for pay of W. T. Wright for moneys advanced on behalf of the state for the purchase of 620 acres of land in Union county, Oregon, with interest	$32,688 88	1898. Dec. 31	By sundry warrants	$ 32,688 88
		$32,688 88			$ 32,688 88

Z. F. MOODY — RELIEF — 1897-1898.

		Dr.			Cr.
1898. Oct. 21	To legislative appropriation for repayment to Z. F. Moody for making and repairing fencing upon state lands	$ 182 00	1898. Dec. 31	By sundry warrants	$ 182 00
		$ 182 00			$ 182 00

TABULAR STATEMENTS — CONTINUED.

ADDITIONAL CLERICAL AID FOR STATE TREASURER — 1897-1898.

		Dr.			Cr.
1898. Oct. 21	To legislative appropriation for additional clerical aid in office of state trersurer	$ 500 00	1898. Dec. 31	By sundry warrants	$ 500 00
		$ 500 00			$ 500 00

PENITENTIARY FUND — 1897-1898.

		Dr.			Cr.
1898. Oct. 21	To legislative appropriation for salary of superintendent of penitentiary, with interest	$ 3,024 80	1898. Dec. 31	By sundry warrants	$ 3,024 80
		$ 3,024 80			$ 3,024 80

PENITENTIARY FUND — 1897-1898.

		Dr.			Cr.
1898. Oct. 21	To legislative appropriation for salaries of wardens of penitentiary, with interest	$ 4,903 67	1898. Dec. 31	By sundry warrants	$ 4,903 67
		$ 4,903 67			$ 4,903 67

PENITENTIARY FUND — 1897-1898.

		Dr.			Cr.
1898. Oct. 21	To legislative appropriation for pay of teamster and farmer at penitentiary, with interest	$ 1,815 25	1898. Dec. 31	By sundry warrants	$ 1,815 25
		$ 1,815 25			$ 1,815 25

PENITENTIARY FUND — 1897-1898.

		Dr.			Cr.
1898. Oct. 21	To legislative appropriation for pay of bookkeeper at penitentiary, with interest	$ 2,419 61	1898. Dec. 31	By sundry warrants	$ 2,419 61
		$ 2,419 61			$ 2,419 61

PENITENTIARY FUND — 1897-1898.

		Dr.			Cr.
1898. Oct. 21	To legislative appropriation for pay of shopguards at penitentiary, with interest	$ 4,356 60	1898. Dec. 31	By sundry warrants	$ 4,356 60
		$ 4,356 60			$ 4,356 60

TABULAR STATEMENTS — CONTINUED.

PENITENTIARY FUND — 1897-1898.

		Dr.			Cr.
1898. Oct. 21	To legislative appropriation for pay of guards at penitentiary, with interest	$10,789 05	1898. Dec. 31	By sundry warrants	$ 10,737 05
			31	By balance	52 00
		$10,789 05			$ 10,789 05

PENITENTIARY FUND — 1897-1898.

		Dr.			Cr.
1898. Oct. 21	To legislative appropriation for pay of engineer and plumber at penitentiary, with interest	$ 1,815 25	1898. Dec. 31	By sundry warrants	$ 1,815 25
		$ 1,815 25			$ 1,815 25

PENITENTIARY FUND — 1897-1898.

		Dr.			Cr.
1898. Oct. 21	To legislative appropriation for pay of four nightwatchmen at penitentiary, with interest	$ 5,444 28	1898. Dec. 31	By sundry warrants	$ 5,444 28
		$ 5,444 28			$ 5,444 28

PENITENTIARY FUND — 1897-1898.

		Dr.			Cr.
1898. Oct. 21	To legislative appropriation for pay of prison inspector, with interest	$ 1,054 92	1898. Dec. 31	By sundry wrrrants	$ 1,054 92
		$ 1,054 92			$ 1,054 92

PENITENTIARY FUND — 1897-1898.

		Dr.			Cr.
1898. Oct. 21	To legislative appropriation for salary of visiting physician at penitentiary, with interest	$ 1,814 80	1898. Dec. 31	By sundry warrants	$ 1,814 80
		$ 1,814 80			$ 1,814 80

TABULAR STATEMENTS—CONTINUED.

PENITENTIARY FUND—1897-1898.

		Dr.			Cr.
1898. Oct. 21	To legislative appropriation for keeping prisoners and general expenses of penitentiary, with interest	$41,000 00	1898 Dec. 31	By sundry warrants	$ 35,883 31
			31	By balance	5,116 69
		$41,000 00			$ 41,000 00

PENITENTIARY FUND—1897-1898.

		Dr.			Cr.
1898. Oct. 31	To legislative appropriation for rogues' gallery, with interest	$ 350 00	1898. Dec. 31	By sundry warrants	$ 331 19
			31	By balance	18 80
		$ 350 00			$ 350 00

PENITENTIARY FUND—1897-1898.

		Dr.			Cr.
1898. Oct. 21	To legislative appropriation for firewood for penitentiary, with interest	$ 4,500 00	1898. Dec. 31	By sundry warrants	$ 3,254 20
			31	By balance	1,245 80
		$ 4,500 00			$ 4,500 00

PENITENTIARY FUND—1897-1898.

		Dr.			Cr.
1898. Oct. 21	To legislative appropriation for electric lighting penitentiary, with interest	$ 4,500 00	1898. Dec. 31	By sundry warrants	$ 4,460 03
			31	By balance	39 97
		$ 4,500 00			$ 4,500 00

OMAHA EXPOSITION.

		Dr.			Cr.
1898. Oct. 15	To legislative appropriation to provide for the reimbursement of commissioners appointed to provide for display of Oregon's resources at trans-Mississippi exposition	$15,000 00	1898. Dec. 31	By sundry warrants	
			31	By balance	$ 15,000 00
		$15,000 00			$ 15,000 00

TABULAR STATEMENTS—CONTINUED.

RELIEF OF LINCOLN COUNTY.

		Dr.			Cr.
1898. Oct. 12	To legislative appropriation to reimburse for overpaid taxes	$ 991 25	1898. Dec. 31	By sundry warrants	----------
			31	By balance	$ 991 25
		$ 991 25			$ 991 25

RELIEF OF VOLUNTEERS.

		Dr.			Cr.
1898. Oct. 12	To legislative appropriation for compensating members of Oregon national guard who enlisted for services in war with Spain but were rejected	$ 5,000 00	1898. Dec. 31	By sundry warrants	----------
			31	By balance	$ 5,000 00
		$ 5,000 00			$ 5,000 00

MILITIA.

		Dr.			Cr.
1897. Jan. 1	To current expenses of the Oregon national guard for 1897	$30,000 00	1897. Dec. 31	By sundry warrants	$ 29,998 59
			31	By balance	1 41
		$30,000 00			$ 30,000 00

MILITIA

		Dr.			Cr.
1898. Jan. 1	To current expenses of the Oregon national guard for 1898	$30,000 00	1898. Dec. 31	By sundry warrants	$ 22,114 44
			31	By balance	7,885 56
		$30,000 00			$ 30,000 00

UNIVERSITY.

		Dr.			Cr.
1897. Jan. 1	To current expenses of state university	$30,000 00	1897. Dec. 31	By sundry warrants	$ 30,000 00
		$30,000 00			$ 30,000 00

UNIVERSITY.

		Dr.			Cr.
1898. Jan. 1	To current expenses of state university	$30,000 00	1898. Dec. 31	By sundry warrants	$ 28,359 17
			31	By balance	1,640 83
		$30,000 00			$ 30,000 00

TABULAR STATEMENTS—CONTINUED.

BUILDING FOR STATE AGRICULTURAL COLLEGE.

		Dr.			Cr.
1898. Oct. 21	To legislative appropriation for construction of a building to replace the one destroyed by fire	$25,000 00	1898. Dec. 31	By sundry warrants	
			31	By balance	$ 25,000 00
		$25,000 00			$ 25,000 00

FROM THE TRUST FUNDS—INTEREST.

COMMON SCHOOL FUND—1897-1898.

		Dr.			Cr.
1898. Oct. 21	To legislative appropriation for salary of clerk of school land commissioners	$ 3,000 00	1898. Dec. 31	By sundry warrants	$ 3,000 00
		$ 3,000 00			$ 3,000 00
21	For maps, attorney's fees and other expenses incidental to the management and sale of common school land and state land	$ 6,000 00	31	By sundry warrants	$ 5,918 94
			31	By balance	81 06
		$ 6,000 00			$ 6,000 00
21	For attorneys' fees and other expenses for collecting money due the state from escheated estates, foreclosure proceedings, etc.	$15,000 00	31	By sundry warrants	$ 14,460 96
			31	By balance	539 04
		$15,000 00			$ 15,000 00
21	To legislative appropriation for clerical service in treasurer's office in keeping account of school fund notes and mortgages	$ 3,000 00	31	By sundry warrants	$ 3,000 00
		$ 3,000 00			$ 3,000 00

TABULAR STATEMENTS — CONCLUDED.

FROM THE TRUST FUNDS — PRINCIPAL.

UNIVERSITY FUND — 1897-1898.

		Dr.			Cr.
1898. Oct. 21	To legislative appropriation for return of money paid on land purchased as university land, to which the state cannot give title	$ 400 00	1898. Dec. 31	By sundry warrants	----------
			31	By balance	$ 4,000 00
		$ 400 00			$ 4,000 00

AGRICULTURAL COLLEGE FUND — 1897-1898.

		Dr.			Cr.
1898. Oct. 21	To legislative appropriation for the return of money to purchasers of agricultural college lands, to which the state cannot give title	$ 1,000 00	1898. Dec. 31	By sundry warrants	----------
			31	By balance	$ 1,000 00
		$ 1,000 00			$ 1,000 00

COMMON SCHOOL FUND — 1897-1898.

		Dr.			Cr.
1898. Oct. 21	To legislative appropriation for the return of money paid on land purchased as state and school land, to which state cannot give title	$ 4,000 00	1898. Dec. 31	By sundry warrants	$ 2,910 81
			31	By balance	1,089 19
		$ 4,000 00			$ 4,000 00

SWAMP LAND FUND — 1897-1898.

		Dr.			Cr.
1898. Oct. 21	To legislative appropriation for repayment of moneys on swamp land to which the state cannot give title, under acts of 1887, 1889, 1891	$33,000 00	1898. Dec. 31	By sundry warrants	----------
			31	By balance	$ 33,000 00
		$33,000 00			$ 33,000 00

TIDE LAND FUND — 1897-1898.

		Dr.			Cr.
1898. Oct. 21	To legislative appropriation for repayment of moneys paid into the tide land fund for lands to which the state cannot give title	$ 2,000 00	1898. Dec. 31	By sundry warrants	$ 416 00
			31	By balance	1,584 00
		$ 2,000 00			$ 2,000 00

ABSTRACT OF WARRANTS.

ABSTRACT OF WARRANTS

Drawn on the state treasurer for 1897 and 1898.

Date filed.	Date audited.	No.	In whose favor.	From what fund.	Amount.	For what purpose.
1897.	1897.					
--------	Feb. 3	1	Col. B. B. Tuttle	General	$ 150 00	Current expenses, Oregon national guard.
--------	3	2	S. Collins	General	50 00	Current expenses, Oregon national guard.
--------	3	3	Brig.-Gen. C. F. Beebe	General	8 00	Current expenses, Oregon national guard.
--------	3	4	H. Heil Chemical Company	General	179 44	Current expenses, university.
--------	3	5	Star Job Office	General	23 50	Current expenses, university.
--------	3	6	A. E. Wood	General	69 70	Current expenses, university.
--------	3	7	Henderson and Linn	General	123 15	Current expenses, university.
--------	3	8	J. Barrett Company	General	17 30	Current expenses, university.
--------	3	9	Connecticut Fire Insurance Company	General	100 00	Current expenses, university.
--------	3	10	Home Insurance Company	General	100 00	Current expenses, university.
--------	3	11	Ætna Insurance Company	General	100 00	Current expenses, university.
--------	3	12	German-American Insurance Company	General	100 00	Current expenses, university.
--------	3	13	Oregon Telephone and Telegraph Co	General	2 75	Current expenses, university.
--------	3	14	C. F. Weber and Company	General	155 00	Current expenses, university.
--------	3	15	M. L. Baright	General	250 00	Current expenses, university.
--------	3	16	I. DeLashmutt	General	200 00	Current expenses, university.
--------	3	17	P. E. Murch	General	250 00	Current expenses, university.
--------	25	18	S. E. Josephi	General	300 00	Current expenses, university.
--------	25	19	Medical College Building Association	General	200 00	Current expenses, university.
--------	25	20	E. Schwarzchild	General	169 75	Current expenses, university.
--------	25	21	G. W. Frazier	General	70 80	Current expenses, university.
--------	25	22	H. Heil Chemical Company	General	61 97	Current expenses, university.
--------	25	23	W. R. Mackenzie	General	65 00	Current expenses, university.
--------	25	24	Standard Oil Company	General	46 20	Current expenses, university.
--------	25	25	T. J. Craig	General	38 52	Current expenses, university.
--------	25	26	A. G. Hovey	General	31 46	Current expenses, university.
--------	25	27	Osburn and DeLano	General	2 00	Current expenses, university.
--------	25	28	G. W. Frazier	General	2 50	Current expenses, university.
--------	25	29	S. H. Friendly	General	5 50	Current expenses, university.
--------	25	30	J. B. Willoughby	General	1 50	Current expenses, university.
--------	25	31	R. R. Robley	General	6 25	Current expenses, university.
--------	25	32	Oregon Telephone and Telegraph Co.	General	2 00	Current expenses, university.
--------	25	33	Bausch and Lomb Optical Company	General	5 94	Current expenses, university.
--------	25	34	A. E. Wood	General	48 18	Current expenses, university.
--------	Mar. 4	35	Col. B. B. Tuttle	General	150 00	Current expenses, Oregon national guard.

ABSTRACT OF WARRANTS

Drawn on the state treasurer for 1897 and 1898—*Continued.*

Date filed.	*Date audited.*	*No.*	*In whose favor.*	*From what fund.*	*Amount.*	*For what purpose.*
1897.	1897.					
--------	Mar. 6	36	Col. J. M. Patterson	General	$ 26 30	Current expenses, Oregon national guard.
--------	6	37	Second Lieut. A. Williams	General	13 50	Current expenses, Oregon national guard.
--------	6	38	Glass and Prudhomme	General	35 00	Current expenses, Oregon national guard.
--------	6	39	H. T. Hudson Arms Co	General	14 00	Current expenses, Oregon national guard.
--------	6	40	F. A. Bancroft, agent	General	7 50	Current expenses, Oregon national guard.
--------	6	41	S. Collins	General	100 00	Current expenses, Oregon national guard.
--------	6	42	Colonel F. V. Drake	General	9 00	Current expenses, Oregon national guard.
--------	31	43	C. H. Chapman	General	750 00	Current expenses, university.
--------	31	44	E. B. McElroy	General	500 00	Current expenses, university.
--------	31	45	B. J Hawthorne	General	500 00	Current expenses, university.
--------	31	46	E. McClure	General	500 00	Current expenses, university.
--------	31	47	J. Straub	General	500 00	Current expenses, university.
--------	31	48	H. R. Thornton	General	300 00	Current expenses, university.
--------	31	49	N. L. Narregan	General	400 00	Current expenses, university.
--------	31	50	C. Friedel	General	375 00	Current expenses, university.
--------	31	51	J. D. Letcher	General	375 00	Current expenses, university.
--------	31	52	F. L. Washburn	General	400 00	Current expenses, university.
--------	31	53	F. G. Young	General	375 00	Current expenses, university.
--------	31	54	J. R. Wetherbee	General	300 00	Current expenses, university.
--------	31	55	J. J. Walton	General	100 00	Current expenses, university.
--------	31	56	E. H. McAlister	General	275 00	Current expenses, university.
--------	31	57	I. DeLashmutt	General	200 00	Current expenses, university.
--------	31	58	M. L. Baright	General	250 00	Current expenses, university.
--------	31	59	P. E. Murch	General	250 00	Current expenses, university.
--------	31	60	Dora Scott	General	100 00	Current expenses, university.
--------	31	61	F. P. Close	General	225 00	Current expenses, university.
--------	31	62	C. H. Gilbert	General	75 00	Current expenses, university.
--------	31	63	G. T. Willoughby	General	60 00	Current expenses, university.
--------	31	64	F. L. Chambers	General	95 90	Current expenses, university.
--------	31	65	W. H. Stalker	General	60 00	Current expenses, university.
--------	31	66	Star Job Office	General	42 50	Current expenses, university.
--------	31	67	J. F. Starr	General	35 37	Current expenses, university.
--------	31	68	Oregon Telephone and Telegraph Co	General	2 00	Current expenses, university.
--------	31	69	J. B. Willoughby	General	9 00	Current expenses, university.
--------	31	70	Stuart and Thompson	General	2 50	Current expenses, university.
--------	31	71	W. A. Vincent	General	10 00	Current expenses, university.
--------	31	72	Eugene Register	General	3 60	Current expenses, university.
--------	31	73	J. F. Starr	General	8 25	Current expenses, university.
--------	31	74	J. J. Poill	General	3 60	Current expenses, university.
--------	31	75	R. Mount	General	70	Current expenses, university.
--------	31	76	A. G. Hovey	General	5 30	Current expenses, university.

	31	77	J. S. McClure	General	34 74	Current expenses, university.
	31	78	Star Job Office	General	28 95	Current expenses, university.
	31	79	L. C. Canon	University, interest	500 00	Salaries of professors, etc.
	31	80	J. W. Johnson	University, interest	500 00	Salaries of professors, etc.
	31	81	Thomas Condon	University, interest	625 00	Salaries of professors, etc.
	31	82	S. H. McAlister	University, interest	60 00	Salaries of professors, etc.
	31	83	B. B Tuttle	General	150 00	Current expenses, Oregon national guard.
	April 2	84	S. Collins	General	100 00	Current expenses, Oregon national guard.
	7	85	A. E. Wood	General	43 56	Current expenses, university.
	14	86	F. V. Drake	General	6 00	Current expenses, Oregon national guard.
	14	87	Col. J. Jackson	General	2 50	Current expenses, Oregon national guard.
	14	88	Brig.-Gen. C. F. Beebe	General	8 00	Current expenses, Oregon national guard.
	14	89	Oregon Railway and Navigation Co.	General	46 03	Current expenses, Oregon national guard.
	14	90	Northern Assurance Company	General	50 00	Current expenses, Oregon national guard.
	14	91	Col. H. Cardwell	General	12 00	Current expenses, Oregon national guard.
	14	92	Col. B. B. Tuttle	General	30 73	Current expenses, Oregon national guard.
	14	93	Morley and Patrick	General	30 00	Current expenses, Oregon national guard.
	14	94	Oregon City Transportation Company	General	3 35	Current expenses, Oregon national guard.
	14	95	Oregon Steam Dye Works	General	40 25	Current expenses, Oregon national guard.
	14	96	J. K. Gill Company	General	21 95	Current expenses, Oregon national guard.
	14	97	J. K. Gill Company	General	1 90	Current expenses, Oregon national guard.
	14	98	Lieut. J. A. Cumming	General	13 90	Current expenses, Oregon national guard.
	14	99	J. W. Elliott	General	8 75	Current expenses, Oregon national guard.
	14	100	Henderson Arms Company	General	10 80	Current expenses, Oregon national guard.
	14	101	Stuart and Thompson	General	47 50	Current expenses, Oregon national guard.
	14	102	Northern Pacific Railway Company	General	7 20	Current expenses, Oregon national guard.
	14	103	Lieut. F. C. Brossius	General	30 00	Current expenses, Oregon national guard.
	14	104	Chamber of Commerce	General	60 00	Current expenses, Oregon national guard.
	14	105	Maj. L. C. Jones	General	4 55	Current expenses, Oregon national guard.
	14	106	Kiser and Son	General	7 00	Current expenses, Oregon national guard.
	14	107	Capt. I. C. Hicks	General	11 00	Current expenses, Oregon national guard.
	14	108	Capt. J. L. May	General	75 00	Current expenses, Oregon national guard.
	14	109	Capt. R. H. Leabo	General	75 00	Current expenses, Oregon national guard.
	14	110	Capt. M. D. Phillips	General	75 00	Current expenses, Oregon national guard.
	14	111	Capt. E. Grim	General	75 00	Current expenses, Oregon national guard.
	14	112	Capt. W. S. Moon	General	75 00	Current expenses, Oregon national guard.
	14	113	Capt. J. M. Poorman	General	75 00	Current expenses, Oregon national guard.
	14	114	Capt. M. H. Ellis	General	30 00	Current expenses, Oregon national guard.
	14	115	Capt. J. A. Evans	General	75 00	Current expenses, Oregon national guard.
	14	116	Capt. F. B. Hamlin	General	75 00	Current expenses, Oregon national guard.
	14	117	Col. J. M. Patterson	General	105 00	Current expenses, Oregon national guard.
	14	118	Lt. G. W. Povey	General	75 00	Current expenses, Oregon national guard.
	14	119	Capt. V. C. Brock	General	75 65	Current expenses, Oregon national guard.
	14	120	Capt. A. F. Prescott	General	75 00	Current expenses, Oregon national guard.
	14	121	Capt. J. E. Krause	General	75 00	Current expenses, Oregon national guard.
	14	122	Lieut. C. A. Coolidge	General	75 00	Current expenses, Oregon national guard.
	14	123	C. Cleveland	General	75 00	Current expenses, Oregon national guard.
	14	124	Lieut. H. Neely	General	75 00	Current expenses, Oregon national guard.
	14	125	Maj. C. E. Roblin	General	75 00	Current expenses, Oregon national guard.
	14	126	Capt. A. J. Walker	General	75 00	Current expenses, Oregon national guard.

ABSTRACT OF WARRANTS

Drawn on the state treasurer for 1897 and 1898—*Continued.*

Date filed.	*Date audited.*	*No.*	*In whose favor.*	*From what fund.*	*Amount.*	*For what purpose.*
1897.	1897.					
	April 14	127	Capt. R. S. Greenleaf	General	$ 75 00	Current expenses, Oregon national guard.
	15	128	J. H. Jett, treasurer Baker county	Five per cent. land sales	33 49	United States five per cent. land sales.
	15	129	W. A. Buchanan, treas. Benton county	Five per cent. land sales	9 43	United States five per cent. land sales.
	15	130	J. Shade, treasurer Clackamas county	Five per cent. land sales	25 11	United States five per cent. land sales.
	15	131	B. L. Ward, treasurer Clatsop county	Five per cent. land sales	11 87	United States five per cent. land sales.
	15	132	E. M. Wharton, treas. Columbia county	Five per cent. land sales	9 78	United States five per cent. land sales.
	15	133	W. W. Hayes, treasurer Coos county	Five per cent. land sales	22 78	United States five per cent. land sales.
	15	134	B. F. Nichols, treasurer Crook county	Five per cent. land sales	121 66	United States five per cent. land sales.
	15	135	M. B. Gibson, treasurer Curry county	Five per cent. land sales	21 52	United States five per cent. land sales.
	15	136	W. A. Frater, treasurer Douglas county	Five per cent. land sales	74 01	United States five per cent. land sales.
	15	137	S. B. Barker, treasurer Gilliam county	Five per cent. land sales	22 70	United States five per cent. land sales.
	15	138	G. I. Hazeltine, treasurer Grant county	Five per cent. land sales	76 56	United States five per cent. land sales.
	15	139	J. C. Welcome, treasurer Harney county	Five per cent. land sales	153 76	United States five per cent. land sales.
	15	140	G. P. Lindley, treasurer Jackson county	Five per cent. land sales	40 52	United States five per cent. land sales.
	15	141	A. Bartlett, treasurer Josephine county	Five per cent. land sales	24 94	United States five per cent. land sales.
	15	142	J. W. Siemens, treas. Klamath county	Five per cent. land sales	88 77	United States five per cent. land sales.
	15	143	H. Bailey, treasurer Lake county	Five per cent. land sales	116 34	United States five per cent. land sales.
	15	144	A. S. Patterson, treasurer Lane county	Five per cent. land sales	59 06	United States five per cent. land sales.
	15	145	J. L. Hyde, treasurer Lincoln county	Five per cent. land sales	14 45	United States five per cent. land sales.
	15	146	P. G. Morris, treasurer Linn county	Five per cent. land sales	32 92	United States five per cent. land sales.
	15	147	J. M. Weaver, treasurer Malheur county	Five per cent. land sales	142 36	United States five per cent. land sales.
	15	148	G. L. Brown, treasurer Marion county	Five per cent. land sales	15 96	United States five per cent. land sales.
	15	149	F. Gilliam, treasurer Morrow county	Five per cent. land sales	29 44	United States five per cent. land sales.
	15	150	R. M. Hoyt, treasurer Multnomah county	Five per cent. land sales	6 39	United States five per cent. land sales.
	15	151	H. L. Fenton, treasurer Polk county	Five per cent. land sales	9 63	United States five per cent. land sales.
	15	152	G. N. Bolton, treasurer Sherman county	Five per cent. land sales	11 64	United States five per cent. land sales.
	15	153	J. Barker, treasurer Tillamook county	Five per cent. land sales	17 05	United States five per cent. land sales.
	15	154	W. C. Hern, treasurer Umatilla county	Five per cent. land sales	42 63	United States five per cent. land sales.
	15	155	J. Stott, treasurer Union county	Five per cent. land sales	42 82	United States five per cent. land sales.
	15	156	G. M. Hendrickson, treas. Wallowa county	Five per cent. land sales	40 23	United States five per cent. land sales.
	15	157	C. L. Phillips, treasurer Wasco county	Five per cent. land sales	44 22	United States five per cent. land sales.
	15	158	A. B Cady, treasurer Washington county	Five per cent. land sales	10 14	United States five per cent. land sales.
	15	159	D. M. Caldwell, treasurer Yamhill county	Five per cent. land sales	10 22	United States five per cent. land sales.
	26	160	O. Summers	General	780 00	Current expenses, Oregon national guard.
	26	161	O. Summers	General	39 90	Current expenses, Oregon national guard.
	May 11	162	S. Collins	General	100 00	Current expenses, Oregon national guard.
	15	163	Northern Pacific Steamship Company	General	26 50	Current expenses, Oregon national guard.
	15	164	J. G. Biddle	General	362 66	Current expenses, university.
	15	165	Star Job Office	General	419 71	Current expenses, university.
	15	166	J. Barrett Company	General	26 33	Current expenses, university.
	15	167	Oregon Telephone and Telegraph Co.	General	4 00	Current expenses, university.

	15	168	J. B. Willoughby	General	22 75	Current expenses, university.
	15	169	I. L. Campbell	General	13 80	Current expenses, university.
	15	170	B. J. Hawthorne	General	20 00	Current expenses, university.
	15	171	R. R. Robley	General	12 50	Current expenses, university.
	15	172	C. E. Wagner	General	2 60	Current expenses, university.
	15	173	Stuart and Thompson	General	9 01	Current expenses, university.
	15	174	Hirshfield Brothers	General	8 10	Current expenses, university.
	15	175	J. F. Starr	General	6 60	Current expenses, university.
	15	176	E. Swarzchild	General	35 25	Current expenses, university.
	15	177	Eugene Water Company	General	99 80	Current expenses, university.
	15	178	Eugene Electric Light Company	General	27 00	Current expenses, university.
	15	179	Medical College Building Association	General	200 00	Current expenses, university.
	15	180	S. E. Josephi	General	300 00	Current expenses, university.
	18	181	G. Midgley	General	17 30	Current expenses, university.
	18	182	W. H. Stalker	General	20 00	Current expenses, university.
	18	183	J. B. Willoughby	General	40 10	Current expenses, university.
	26	184	Col. B. B. Tuttle	General	150 00	Current expenses, Oregon national guard.
June	3	185	Oregon Steam Dye Works	General	200 75	Current expenses, Oregon national guard.
	5	186	Gordon Brothers	General	25 00	Current expenses, university.
	5	187	L. Simons	General	107 12	Current expenses, university.
	5	188	J. F. Starr	General	3 00	Current expenses, university.
	5	189	Oregon Telephone and Telegraph Co	General	3 10	Current expenses, university.
	5	190	R. H. Thornton	General	300 00	Current expenses, university.
	5	191	Glass and Prudhomme	General	10 00	Current expenses, university.
	5	192	A. E. Wood	General	23 40	Current expenses, university.
	5	193	W. H. Stalker	General	20 00	Current expenses, university.
	5	194	W. G. Nash	General	50 00	Current expenses, university.
	5	195	A. Lorentz	General	5 87	Current expenses, university.
	5	196	J. S. McClure	General	61 00	Current expenses, university.
	5	197	Col. B. B. Tuttle	General	150 00	Current expenses, Oregon national guard.
	5	198	S. Collins	General	100 00	Current expenses, Oregon national guard.
	8	199	C. R. Platts	General	5 10	Current expenses, Oregon national guard.
	8	200	J. S. Booth	General	3 00	Current expenses, Oregon national guard.
	8	201	F. E. Bloom	General	5 50	Current expenses, Oregon national guard.
	8	202	Brig.-Gen. C. F. Beebe	General	16 00	Current expenses, Oregon national guard.
	8	203	G. Lawrence Company	General	19 20	Current expenses, Oregon national guard.
	8	204	O. Summers	General	13 60	Current expenses, Oregon national guard.
	8	205	Col. H. W. Cardwell	General	12 00	Current expenses, Oregon national guard.
	8	206	Col. G. F. Telfer	General	6 00	Current expenses, Oregon national guard.
	8	207	C Truax, Greene and Company	General	17 50	Current expenses, Oregon national guard.
	8	208	Howe Scale Company	General	6 00	Current expenses, Oregon national guard.
	8	209	Oregon Steam Dye Works	General	69 07	Current expenses, Oregon national guard.
	8	210	Northern Pacific Railroad Company	General	2 16	Current expenses, Oregon national guard.
	8	211	Portland Glove Works	General	93 00	Current expenses, Oregon national guard.
	8	212	J. K. Gill Company	General	7 10	Current expenses, Oregon national guard.
	8	213	Lewis and Dryden	General	44 50	Current expenses, Oregon national guard.
	9	214	J. C. Goodale	General	2 24	Current expenses, university.
	9	215	Southern Pacific Company	General	1 36	Current expenses, Oregon national guard.
	11	216	Col. Geo. O. Yoran	General	58 90	Current expenses, Oregon national guard.
	25	217	J. K. Weatherford, treasurer	Agri. college, interest	1,200 00	Current expenses, etc., agricultural college.

ABSTRACT OF WARRANTS

Drawn on the state treasurer for 1897 and 1898—*Continued.*

Date filed.	*Date audited.*	*No.*	*In whose favor.*	*From what fund.*	*Amount.*	*For what purpose.*
1897.	1897.					
---------	June 30	218	Col. B. B. Tuttle, paymaster-general	General	$ 9,509 00	Current expenses, Oregon national guard.
---------	30	219	Col. B. B. Tuttle	General	150 00	Current expenses, Oregon national guard.
---------	30	220	S. Collins	General	100 00	Current expenses, Oregon national guard.
---------	July 1	221	T. Condon	General	625 00	Current expenses, university.
---------	1	222	C. H. Chapman	General	750 00	Current expenses, university.
---------	1	223	J. W. Johnson	General	500 00	Current expenses, university.
---------	1	224	B. J. Hawthorne	General	500 00	Current expenses, university.
---------	1	225	L. C. Carson	General	500 00	Current expenses, university.
---------	1	226	E. McClure	General	500 00	Current expenses, university.
---------	1	227	J. Straub	General	500 00	Current expenses, university.
---------	1	228	J. W. Clark	General	5 75	Current expenses, university.
---------	1	229	Henderson and Linn	General	5 57	Current expenses, university.
---------	1	230	F. G. Young	General	375 00	Current expenses, university.
---------	1	231	J. D. Letcher	General	375 00	Current expenses, university.
---------	1	232	E. H. McAllister	General	275 00	Current expenses, university.
---------	1	233	M. L. Baright	General	250 00	Current expenses, university.
---------	1	234	F. L. Washburn	General	400 00	Current expenses, university.
---------	1	235	C. Friedel	General	375 00	Current expenses, university.
---------	1	236	J. R. Wetherbee	General	300 00	Current expenses, university.
---------	1	237	P. E. Murch	General	250 00	Current expenses, university.
---------	1	238	I. DeLashmutt	General	200 00	Current expenses, university.
---------	1	239	J. J. Walton	General	100 00	Current expenses, university.
---------	1	240	Dora Scott	General	100 00	Current expenses, university.
---------	1	241	F. P. Close	General	225 00	Current expenses, university.
---------	1	242	C. H. Gilbert	General	75 00	Current expenses, university.
---------	1	243	S. H. McAlister	General	60 00	Current expenses, university.
---------	1	244	G. F. Willoughby	General	60 00	Current expenses, university.
---------	1	245	R. Garrison	General	1 00	Current expenses, university.
---------	1	246	W. H. Stalker	General	20 00	Current expenses, university.
---------	1	247	Anderson Printing and Litho. Co	General	45 00	Current expenses, university.
---------	1	248	J. K. Flint	General	10 00	Current expenses, university.
---------	1	249	Star Job Office	General	60 00	Current expenses, university.
---------	1	250	W. R. Mackenzie	General	65 00	Current expenses, university.
---------	1	251	E. Schwarzschild	General	11 55	Current expenses, university.
---------	1	252	B. J. Hawthorne	General	15 97	Current expenses, university.
---------	1	253	E. B. McElroy	Agri. college, interest	500 00	Salaries of professors, etc.
---------	1	254	N. L. Narregan	Agri. college, interest	400 00	Salaries of professors, etc.
---------	1	255	The Misses Walton	Agri. college, interest	12 00	Salaries of professors, etc.
---------	1	256	Oregon State Journal	Agri. college, interest	2 40	Salaries of professors, etc.
---------	3	257	H. H. Northup	General	3 50	Current expenses, university.
---------	3	258	C. E. Locke	General	5 50	Current expenses, university.

	13	259	Hollister and Potter	General	7 50	Current expenses, Oregon national guard.
	13	260	Lipman, Wolfe and Company	General	3 15	Current expenses, Oregon national guard.
	13	261	J. Clark and Son	General	68 17	Current expenses, Oregon national guard.
	13	262	Portland Iron and Wire Works	General	5 00	Current expenses, Oregon national guard.
	13	263	Capt. C. Cleveland	General	5 00	Current expenses, Oregon national guard.
	13	264	W. C. Noon Bag Company	General	6 30	Current expenses, Oregon national guard.
	13	265	S. S. Homer	General	19 30	Current expenses, Oregon national guard.
	13	266	Oregon Railway and Navigation Co.	General	9 78	Current expenses, Oregon national guard.
	13	267	R. S. Greenleaf	General	89 00	Current expenses, Oregon national guard.
	13	268	Western Union Telegraph Company	General	7 95	Current expenses, Oregon national guard.
	13	269	Olds and King	General	3 03	Current expenses, Oregon national guard.
	13	270	J. K. Gill Company	General	14 10	Current expenses, Oregon national guard.
	13	271	C. F. Beebe Company	General	86 30	Current expenses, Oregon national guard.
	13	272	J. E. Haseltine and Company	General	46 67	Current expenses, Oregon national guard.
	13	273	Honeyman, DeHart and Company	General	122 62	Current expenses, Oregon national guard.
	13	274	Fleischner, Mayer and Company	General	85 50	Current expenses, Oregon national guard.
	13	275	Moody's Pharmacy	General	50 00	Current expenses, Oregon national guard.
	13	276	Oregon Telephone and Telegraph Co.	General	11 85	Current expenses, Oregon national guard.
	13	277	Southern Pacific Company	General	1,897 15	Current expenses, Oregon national guard.
	13	278	Capt. R. S. Greenleaf	General	2 50	Current expenses, Oregon national guard.
	13	279	Chamber of Commerce	General	60 00	Current expenses, Oregon national guard.
	13	280	A. E. Armstrong Manufacturing Co.	General	7 80	Current expenses, Oregon national guard.
	13	281	Lipman, Wolfe and Company	General	7 75	Current expenses, Oregon national guard.
	13	282	J. W. Elliott	General	15 00	Current expenses, Oregon national guard.
	13	283	Henderson Arms Company	General	484 50	Current expenses, Oregon national guard.
	13	284	Southern Pacific Company	General	8 64	Current expenses, Oregon national guard.
	13	285	Wells, Fargo and Company's Express	General	40 70	Current expenses, Oregon national guard.
	13	286	Capt. F. S. Kelly	General	12 80	Current expenses, Oregon national guard.
	13	287	Col. B. B. Tuttle	General	40 45	Current expenses, Oregon national guard.
	13	288	R. S. Greenleaf	General	57 15	Current expenses, Oregon national guard.
	13	289	Honeyman, DeHart and Company	General	8 38	Current expenses, Oregon national guard.
	19	290	Howe Scale Company	General	4 45	Current expenses, Oregon national guard.
	19	291	Pacific Paper Company	General	1 15	Current expenses, Oregon national guard.
	19	292	I. F. Powers Manufacturing Company	General	34 00	Current expenses, Oregon national guard.
	19	293	J. Clark and Son	General	13 25	Current expenses, Oregon national guard.
	19	294	Glass and Prudhomme	General	4 25	Current expenses, Oregon national guard.
	19	295	United Carriage Company	General	2 00	Current expenses, Oregon national guard.
	19	296	Corbett Failing and Company	General	11 10	Current expenses, Oregon national guard.
	19	297	Brig.-Gen. C. F. Beebe	General	45 00	Current expenses, Oregon national guard.
	19	298	Blumauer-Frank Drug Company	General	21 44	Current expenses, Oregon national guard.
	19	299	H. W. Cardwell	General	8 00	Current expenses, Oregon national guard.
	19	300	F. V. Drake	General	8 00	Current expenses, Oregon national guard.
	31	301	Star job office	General	107 75	Current expenses, university.
	31	302	J. S. Stiles	General	20 00	Current expenses, university.
	31	303	G. W. Cochran	General	10 00	Current expenses, university.
	31	304	Oregon Telephone and Telegraph Co.	General	2 00	Current expenses, university.
	31	305	I. L. Campbell	General	17 25	Current expenses, university.
	31	306	Eugene Water Company	General	79 30	Current expenses, university.
	31	307	The Register	General	15 80	Current expenses, university.
	31	308	Eugene Electric Light Company	General	31 00	Current expenses, university.

ABSTRACT OF WARRANTS

Drawn on the state treasurer for 1897 and 1898—*Continued.*

Date filed.	*Date audited.*	*No.*	*In whose favor.*	*From what fund.*	*Amount.*	*For what purpose.*
1897.	1897.					
---------	July 31	309	G. Midgley	General	$ 16 25	Current expenses, university.
---------	Aug. 3	310	A. E. Wood	General	12 67	Current expenses, university.
---------	7	311	Capt. F. R. Hamlin	General	75 00	Current expenses, Oregon national guard.
---------	7	312	Capt. R. H. Leabo	General	75 00	Current expenses, Oregon national guard.
---------	7	313	Capt. W. S. Moore	General	75 00	Current expenses, Oregon national guard.
---------	7	314	Capt. J. L. May	General	75 00	Current expenses, Oregon national guard.
---------	7	315	Capt. E. Grim	General	75 00	Current expenses, Oregon national guard.
---------	7	316	Capt. M. D. Phillips	General	75 00	Current expenses, Oregon national guard.
---------	7	317	Capt. J. M. Poorman	General	75 00	Current expenses, Oregon national guard.
---------	7	318	F. L. Chambers	General	75 00	Current expenses, Oregon national guard.
---------	7	319	Capt. M. H. Ellis	General	30 00	Current expenses, Oregon national guard.
---------	7	320	Lieut. W. H. Henrichs	General	75 00	Current expenses, Oregon national guard.
---------	7	321	G. A. Hartman	General	75 00	Current expenses, Oregon national guard.
---------	7	322	Capt. F. S. Kelly	General	75 00	Current expenses, Oregon national guard.
---------	7	323	Lieut. H. Neely	General	75 00	Current expenses, Oregon national guard.
---------	7	324	Capt. R. S. Greenleaf	General	75 00	Current expenses, Oregon national guard.
---------	7	325	C. Cleveland	General	75 00	Current expenses, Oregon national guard.
---------	7	326	Col. G. O. Yoran	General	73 20	Current expenses, Oregon national guard.
---------	7	327	F. C. Brossius	General	30 00	Current expenses, Oregon national guard.
---------	7	328	Col. B. B. Tuttle	General	150 00	Current expenses, Oregon national guard.
---------	7	329	S. Collins	General	100 00	Current expenses, Oregon national guard.
---------	7	330	Dr. E. T. Carns	General	2 00	Current expenses, Oregon national guard.
---------	7	331	Cleveland Oil and Paint Company	General	1 50	Current expenses, Oregon national guard.
---------	7	332	Col. J. M. Patterson	General	120 90	Current expenses, Oregon national guard.
---------	7	333	Union Meat Company	General	355 69	Current expenses, Oregon national guard.
---------	7	334	Allen and Lewis	General	170 76	Current expenses, Oregon national guard.
---------	7	335	Oregon German Baking Company	General	104 55	Current expenses, Oregon national guard.
---------	7	336	West and Company	General	16 19	Current expenses, Oregon national guard.
---------	7	337	Capt. J. F. Case	General	8 00	Current expenses, Oregon national guard.
---------	7	338	P. H. Schulderman	General	4 50	Current expenses, Oregon national guard.
---------	7	339	C. F. Beebe Company	General	8 00	Current expenses, Oregon national guard.
---------	7	340	F. C Barnes	General	312 58	Current expenses, Oregon national guard.
---------	7	341	W. C. Noon Bag Company	General	7 10	Current expenses, Oregon national guard.
---------	7	342	F. Dresser and Company	General	22 90	Current expenses, Oregon national guard.
---------	7	343	Southern Pacific Company	General	13 68	Current expenses, Oregon national guard.
---------	7	344	Hanna and Hartley	General	26 40	Current expenses, Oregon national guard.
---------	7	345	Wadhams and Company	General	5 60	Current expenses, Oregon national guard.
---------	7	346	Levy and Spiegl	General	27 76	Current expenses, Oregon national guard.
---------	7	347	Clossett and Devers	General	152 50	Current expenses, Oregon national guard.
---------	7	348	Richet Brothers	General	15 30	Current expenses, Oregon national guard.
---------	7	349	Zan Brothers	General	8 93	Current expenses, Oregon national guard.

	7	350	Blue Mountain Ice and Fuel Company	General	2 00	Current expenses, Oregon national guard.
	7	351	Oregon Ice Company	General	10 00	Current expenses, Oregon national guard.
	7	352	D. M. Dunne	General	1 00	Current expenses, Oregon national guard.
	7	353	Stuart and Thompson	General	8 20	Current expenses, Oregon national guard.
	7	354	Wasco Warehouse Company	General	173 60	Current expenses, Oregon national guard.
	7	355	A. S. Blowers and Son	General	21 61	Current expenses, Oregon national guard.
	7	356	Dalles, Portland and Astoria Nav. Co.	General	24 00	Current expenses, Oregon national guard.
	7	357	F. W. Baltes and Company	General	1 75	Current expenses, Oregon national guard.
	7	358	Sanborn, Vail and Company	General	1 05	Current expenses, Oregon national guard.
	7	359	Col. B. B. Tuttle	General	175 50	Current expenses, Oregon national guard.
	7	360	Northwestern Transfer Company	General	2 00	Current expenses, Oregon national guard.
	7	361	Oregon Pine Lumber Company	General	2 24	Current expenses, Oregon national guard.
	7	362	J. Purser	General	26 15	Current expenses, Oregon national guard.
	7	363	T. J. Watson	General	25 00	Current expenses, Oregon national guard.
	7	364	Olds and King	General	1 50	Current expenses, Oregon national guard.
	7	365	Nickelsen and Haynes	General	4 25	Current expenses, Oregon national guard.
	7	366	Maj. H. E. Mitchell	General	85 50	Current expenses, Oregon national guard.
	7	367	Oregon Telephone and Telegrayh Co	General	12 45	Current expenses, Oregon national guard.
	7	368	Oregon Bakery	General	66 00	Current expenses, Oregon national guard.
	7	369	J. W. Beakey	General	54 00	Current expenses, Oregon national guard.
	7	370	Oregon Cracker Company	General	25 25	Current expenses, Oregon national guard.
	7	371	Glass and Prudhomme	General	11 50	Current expenses, Oregon national guard.
	7	372	Col. J. M. Patterson	General	15 00	Current expenses, Oregon national guard.
	7	373	J. T. Peters and Company	General	8 00	Current expenses, Oregon national guard.
	7	374	Lewis and Dryden Printing Company	General	22 00	Current expenses, Oregon national guard.
	7	375	Zimmerman Packing Company	General	100 25	Current expenses, Oregon national guard.
	7	376	Lieut. W. H. Henrichs	General	50 05	Current expenses, Oregon national guard.
	7	377	Vanbibber and Worsley	General	60 55	Current expenses, Oregon national guard.
	7	378	Lieut. J. A. Cummings	General	14 80	Current expenses, Oregon national guard.
	7	379	Lieut. H. Neely	General	2 50	Current expenses, Oregon national guard.
	7	380	Capt. J. F. Case	General	12 00	Current expenses, Oregon national guard.
	7	381	G. E. Withington	General	1,556 82	Current expenses, Oregon national guard.
	7	382	J. K. Gill Company	General	3 44	Current expenses, Oregon national guard.
	7	383	Pease and Mays	General	72 31	Current expenses, Oregon national guard.
	7	384	C. Elrey	General	110 60	Current expenses, Oregon national guard.
	7	385	Hollister and Potter	General	3 90	Current expenses, Oregon national guard.
	7	386	Maj. D. J. Moore	General	64 50	Current expenses, Oregon national guard.
	7	387	Maj. D. J. Moore	General	210 81	Current expenses, Oregon national guard.
	9	388	Maj. D. J. Moore	General	44 14	Current expenses, Oregon national guard.
	25	389	Col. O. Summers	General	662 20	Current expenses, Oregon national guard.
	25	390	Southern Pacific Company	General	15 18	Current expenses, Oregon national guard.
	25	391	Lewis and Dryden Printing Company	General	26 25	Current expenses, Oregon national guard.
	25	392	R. S. Greenleaf	General	71 50	Current expenses, Oregon national guard.
	25	393	Maj. H. E. Mitchell	General	59 60	Current expenses, Oregon national guard.
	25	394	Col. D. M. Dunne	General	30 00	Current expenses, Oregon national guard.
	25	395	Maj. J. M. I. Wood	General	10 00	Current expenses, Oregon national guard.
	25	396	J. Nicol	General	51 50	Current expenses, Oregon national guard.
	25	397	Dan J. Moore	General	8 00	Current expenses, Oregon national guard.
	25	398	Mountain Stage and Livery Company	General	347 05	Current expenses, Oregon national guard.
	25	399	Brig.-Gen. C. F. Beebe	General	22 50	Current expenses, Oregon national guard.

ABSTRACT OF WARRANTS

Drawn on the state treasurer for 1897 and 1898—*Continued.*

Date filed.	*Date audited.*	*No.*	*In whose favor.*	*From what fund.*	*Amount.*	*For what purpose.*
1897.	1897.					
	Aug. 25	400	F. W. Baltes and Company	General	$ 38 75	Current expenses, Oregon national guard.
	25	401	United Carriage Company	General	12 50	Current expenses, Oregon national guard.
	25	402	Magoon and Minto	General	7 50	Current expenses, Oregon national guard.
	25	403	Col. B. B. Tuttle	General	48 00	Current expenses, Oregon national guard.
	25	404	George F. Rodgers	General	64 50	Current expenses, Oregon national guard.
	25	405	T. J. Watson	General	5 00	Current expenses, Oregon national guard.
	25	406	Hollister and Potter	General	75	Current expenses, Oregon national guard.
	25	407	C. Coopey	General	18 55	Current expenses, Oregon national guard.
	25	408	J. M. Rice	General	40 70	Current expenses, Oregon national guard.
	25	409	Portland General Electric Company	General	38 15	Current expenses, Oregon national guard.
	Sept. 3	410	Oregon Telephone and Telegraph Co.	General	2 00	Current expenses, university.
	3	411	Oregon City Enterprise	General	90	Current expenses, university.
	3	412	Lake County Examiner	General	80	Current expenses, university.
	3	413	G. A. Bennett	General	90	Current expenses, university.
	3	414	Semi-Weekly Times	General	1 80	Current expenses, university.
	3	415	Condon Globe	General	90	Current expenses, university.
	3	416	Hepp er Gazette	General	1 80	Current expenses, university.
	3	417	D. Bissell	General	97 50	Current expenses, university.
	3	418	Rogue River Courier	General	85	Current expenses, university.
	3	419	West Side Publi-hing Company	General	1 00	Current expenses, university.
	3	420	Klamath Falls Express	General	90	Current expenses, university.
	3	421	Polk County Itemizer	General	90	Current expenses, university.
	3	422	E. Schwarzschild	General	10 55	Current expenses, university.
	3	423	The Times-Herald	General	1 05	Current expenses, university.
	7	424	J. K. Weatherford, treasurer	Agri. college, interest	3,953 85	Salaries of professors, etc.
	7	425	Hood River Glacier	General	85	Current expenses, university.
	10	426	Col. B. B. Tuttle	General	150 00	Current expenses, Oregon national guard.
	10	427	Col. H. W. Caldwell	General	8 00	Current expenses, Oregon national guard.
	10	428	S. Collins	General	100 00	Current expenses, Oregon national guard.
	13	429	J. F. Starr	General	40 00	Current expenses, university.
	13	430	Oregon Telephone and Telegraph Co.	General	2 00	Current expenses, university.
	13	431	D. P. Thompson	General	11 65	Current expenses, university.
	13	432	F. G. Young	General	28 30	Current expenses, university.
	13	433	J. W. Kays	General	2 25	Current expenses, university.
	13	434	The Oregonian	General	6 00	Current expenses, university.
	17	435	J. C. Pendleton, president	General	900 00	Fair, first southern Oregon.
	17	436	J. J. Cozart	General	1,500 00	Fair, first eastern Oregon.
	25	437	A. G. Hovey	General	71 04	Current expenses, university.
	25	438	Webfoot Planter Company	General	95	Current expenses, university.
	25	439	Statesman Publishing Company	General	1 90	Current expenses, university.
	25	440	Corvallis Times	General	1 00	Current expenses, university.

		441				Not issued.
	30	442	W. P. Lord	General	375 00	Salary as governor.
	30	443	H. R. Kincaid	General	375 00	Salary as secretary of state.
	30	444	Phil Metschan	General	200 00	Salary as treasurer.
	30	445	G. M. Irwin	General	450 00	Salary as superintendent public instruction.
	30	446	C. M. Idleman	General	750 00	Salary as attorney-general.
	30	447	W. P. Lord	General	25 00	Expenses as asylum trustee.
	30	448	H. R. Kincaid	General	25 00	Expenses as asylum trustee.
	30	449	Phil. Metschan	General	25 00	Expenses as asylum trustee.
	30	450	F. A. Moore	General	875 00	Salary as chief justice of supreme court.
	30	451	C. E. Wolverton	General	875 00	Salary as associate justice of supreme court.
	30	452	R. S. Bean	General	875 00	Salary as associate justice of supreme court.
	30	453	H. K. Hanna	General	750 00	Salary as circuit judge, first district.
	30	454	W. C. Hale	General	750 00	Salary as circuit judge, first district.
	30	455	J. C Fullerton	General	750 00	Salary as circuit judge, second district.
	30	456	G. H. Burnett	General	750 00	Salary as circuit judge, third district.
	30	457	H. H. Hewitt	General	750 00	Salary as circuit judge, third district.
	30	458	E. D. Shattuck	General	750 00	Salary as circuit judge, fourth district.
	30	459	L. B. Stearns	General	750 00	Salary as circuit judge, fourth district.
	30	460	T. A. Stephens	General	750 00	Salary as circuit judge, fourth district.
	30	461	A. F. Sears, Jr.	General	750 00	Salary as circuit judge, fourth district.
	30	462	T. A. McBride	General	750 00	Salary as circuit judge, fifth district.
	30	463	S. A. Lowell	General	750 00	Salary as circuit judge, sixth district.
	30	464	W. L. Bradshaw	General	750 00	Salary as circuit judge, seventh district.
	30	465	R. Eakin	General	750 00	Salary as circuit judge, eighth district.
	30	466	M. D. Clifford	General	750 00	Salary as circuit judge, ninth district.
	30	467	J. A. Jeffrey	General	125 00	Salary as prosecuting attorney, first district.
	30	468	W. E Yates	General	125 00	Salary as prosecuting attorney, second district.
	30	469	S. L. Hayden	General	125 00	Salary as prosecuting attorney, third district.
	30	470	C. F. Lord	General	125 00	Salary as prosecuting attorney, fourth district.
	30	471	T. J. Cleeton	General	125 00	Salary as prosecuting attorney, fifth district.
	30	472	H. J. Bean	General	125 00	Salary as prosecuting attorney, sixth district.
	30	473	A. A. Jayne	General	125 00	Salary as prosecuting attorney, seventh dist.
	30	474	H. E. Courtney	General	125 00	Salary as prosecuting attorney, eighth district.
	30	475	C. W. Parrish	General	125 00	Salary as prosecuting attorney, ninth district.
	30	476	W. P. Lord	General	62 50	Reform school trustee.
	30	477	H. R. Kincaid	General	62 50	Reform school trustee.
	30	478	G. M. Irwin	General	62 50	Reform school trustee.
	30	479	R. G. Morrow	General	150 00	Supreme court reporter.
	30	480	J. A. Fulton	General	250 00	Salary as health officer at Astoria.
	30	481	C. W. Tower	General	100 00	Salary as health officer at Marshfield.
	30	482	J. R. Bayley	General	100 00	Health officer at Yaquina.
	30	483	J. H. Elwood	General	100 00	Health officer at Gardiner.
	30	484	W. P. Lord	General	62 50	Deaf-mute school trustee.
	30	485	H. R. Kincaid	General	62 50	Deaf-mute school trustee.
	30	486	G. M. Irwin	General	62 50	Deaf-mute school trustee.
	30	487	W. P. Lord	General	62 50	Oregon domestic animal commissioner.
	30	488	H. R. Kincaid	General	62 50	Oregon domestic animal commissioner.
	30	489	D. H. Looney	General	62 50	Oregon domestic animal commissioner.
	30	490	A. N. Gilbert	General	375 00	Superintendent of penitentiary.

ABSTRACT OF WARRANTS

Drawn on the state treasurer for 1897 and 1898—*Continued.*

Date filed.	*Date audited.*	*No.*	*In whose favor.*	*From what fund.*	*Amount.*	*For what purpose.*
1897.	1897.					
	Sept. 30	491	H. B. Brophy	General	$ 300 00	Warden of penitentiary.
		492				Not issued.
	30	493	F. Meredith	General	300 00	Bookkeeper at penitentiary.
	30	494	E. B. Philbrook	General	225 00	Physician at penitentiary.
	30	495	T. King	General	225 00	Engineer at penitentiary.
	30	496	J. H. Porter	General	225 00	Teamster at penitentiary.
	30	497	D. D. Dickey	General	180 00	Guard at penitentiary.
	30	498	A. D. Leedy	General	180 00	Guard at penitentiary.
	30	499	E. A. Mann	General	120 00	Guard at penitentiary.
	30	500	J. T. Janes	General	120 00	Guard at penitentiary.
	30	501	H. Goodell	General	120 00	Guard at penitentiary.
	30	502	C. F. Loose	General	120 00	Guard at penitentiary.
	30	503	J. D. Gregoire	General	120 00	Guard at penitentiary.
	30	504	J. T. Talent	General	120 00	Guard at penitentiary.
	30	505	J. B. Arbogast	General	120 00	Guard at penitentiary.
	30	506	D. J. Ferree	General	120 00	Guard at penitentiary.
	30	507	J. Stapleton	General	180 00	Shopguard at penitentiary.
	30	508	J. A. Foland	General	180 00	Shopguard at penitentiary.
	30	509	H. P. Minto	General	180 00	Shopguard at penitentiary.
	30	510	G. K. Jackson	General	187 50	Nightwatch at penitentiary.
	30	511	J. Leidinger, Jr.	General	187 50	Nightwatch at penitentiary.
	30	512	H. C. Tarpley	General	150 00	Nightwatch at penitentiary.
	30	513	B. D. Coffey	General	150 00	Nightwatch at penitentiary.
	30	514	Willis Brothers and Company	General	81 10	Supplies for penitentiary.
	30	515	J. Meyers and Sons	General	75 95	Supplies for penitentiary.
	30	516	R. M. Wade and Company	General	46 52	Supplies for penitentiary.
	30	517	Patton Brothers	General	4 15	Supplies for penitentiary.
	30	518	Steiner Drug Company	General	45 25	Supplies for penitentiary.
	30	519	G. Collins and Company	General	5 35	Supplies for penitentiary.
	30	520	J. C. Goodale	General	50 00	Supplies for penitentiary.
	30	521	W. J. Culver	General	33 00	Supplies for penitentiary.
	30	522	Gilbert and Patterson	General	104 75	Supplies for penitentiary.
	30	523	Salem Flouring Mills Company	General	633 02	Supplies for penitentiary.
	30	524	W. B. McCallister	General	127 50	Supplies for penitentiary.
	30	525	O. Dickenson Seed Company	General	7 45	Supplies for penitentiary.
	30	526	Gray Brothers	General	52 16	Supplies for penitentiary.
	30	527	Capital City Ice Works	General	24 55	Supplies for penitentiary.
	30	528	Harritt and Lawrence	General	22 34	Supplies for penitentiary.
	30	529	Capital Lumbering Company	General	136 59	Supplies for penitentiary.
	30	530	G. W. Johnson and Company	General	70 70	Supplies for penitentiary.
	30	531	E. F. Parkhurst	General	26 00	Supplies for penitentiary.

		30	532	Knox and Murphy	General	28 44	Supplies for penitentiary.
		30	533	T. Holverson	General	27 10	Supplies for penitentiary.
		30	534	D. S. Bentley	General	39 10	Supplies for penitentiary.
		30	535	McFadden and Pennebaker	General	21 16	Supplies for penitentiary.
		30	536	N. H. Looney	General	78 00	Supplies for penitentiary.
		30	537	J. Q. Wilson	General	22 40	Supplies for penitentiary.
		30	538	Salem Shoe Store	General	75 00	Supplies for penitentiary.
		30	539	S. Early	General	77 50	Supplies for penitentiary.
		30	540	J. J. Dalrymple and Company	General	85 50	Supplies for penitentiary.
		30	541	F. R. Anson, receiver	General	541 95	Electric lighting, penitentiary.
		30	542	G. F. West	General	20 00	Rogues' gallery, penitentiary.
		30	543	O. M. Reeves	General	53 21	Wood for penitentiary.
		30	544	M. T. Mortenson	General	53 75	Wood for penitentiary.
		30	545	J. B. Putnam	General	250 00	State librarian.
		30	546	Oregon City Manufacturing Company	General	264 15	Supplies for penitentiary.
		30	547	Oregon Telephone and Telegraph Co.	General	17 25	Supplies for penitentiary.
		30	548	A. B. Gillis	General	8 00	Services, penitentiary.
		30	549	L. C. Sherwood	General	225 00	Warden at penitentiary.
	Oct.	1	550	Joseph Allison	General	2 00	Oregon domestic animal commissioner.
		1	551	Col. B. B. Tuttle	General	150 00	Current expenses, Oregon national guard.
		1	552	S. Collins	General	100 00	Current expenses, Oregon national guard.
		1	553	C. S. Ficklin	General	50 53	Wood for penitentiary.
		1	554	P. Chandler	General	6 00	Support of Oregon soldiers' home.
		1	555	J. Dodson	General	3 00	Support of Oregon soldiers' home.
		1	556	J. Heron	General	6 00	Support of Oregon soldiers' home.
		1	557	S. Gee	General	40 00	Support of Oregon soldiers' home.
		1	558	Netta Garred	General	8 00	Support of Oregon soldiers' home.
		1	559	B. Protzman	General	20 00	Support of Oregon soldiers' home.
		1	560	J. Gesner	General	12 00	Support of Oregon soldiers' home.
		1	561	G. Buell	General	4 00	Support of Oregon soldiers' home.
		1	562	R. J. E. Campbell	General	6 00	Support of Oregon soldiers' home.
		1	563	E. Miller	General	6 00	Support of Oregon soldiers' home.
		1	564	W. Perry	General	8 00	Support of Oregon soldiers' home.
		1	565	W. R. Marquiss	General	30 00	Support of Oregon soldiers' home.
		1	566	Mrs. E. A. Byars	General	25 00	Support of Oregon soldiers' home.
		1	567	Viola Mann	General	20 00	Support of Oregon soldiers' home.
		1	568	J. B. Withrow	General	6 00	Support of Oregon soldiers' home.
		1	569	I. Gervais	General	6 00	Support of Oregon soldiers' home.
		1	570	O. Marquiss	General	12 00	Support of Oregon soldiers' home.
		1	571	Wells, Fargo and Company	General	1 45	Support of Oregon soldiers' home.
		1	572	E. Von Pessl	General	4 00	Support of Oregon soldiers' home.
		1	573	P. Benedick	General	25 00	Support of Oregon soldiers' home.
		1	574	J. R. Dixon	General	47 00	Support of Oregon soldiers' home.
		1	575	J. W. Beckley and son	General	60 64	Support of Oregon soldiers' home.
		1	576	Wollenberg and Abraham	General	95 86	Support of Oregon soldiers' home.
		1	577	A. C. Marsters	General	3 60	Support of Oregon soldiers' heme.
		1	578	Bashford and Jacobs	General	12 25	Support of Oregon soldiers' home.
		1	579	J. Hunter	General	375 00	Support of Oregon soldiers' home.
		1	580	Alexander and Strong	General	31 95	Support of Oregon soldiers' home.
		1	581	J. C. Comstock	General	52 00	Support of Oregon soldiers' home.

ABSTRACT OF WARRANTS

Drawn on the state treasurer for 1897 and 1898—*Continued.*

Date filed.	*Date audited.*	*No.*	*In whose favor.*	*From what fund.*	*Amount.*	*For what purpose.*
1897.	1897.					
--------	Oct. 1	582	Salem Woolen Mill Store	General	$ 31 50	Support of Oregon soldiers' home.
--------	1	583	Salem Woolen Mill Store	General	231 00	Support of Oregon soldiers' home.
--------	1	584	George Carpey	General	25 00	Support of Oregon soldiers' home.
--------	1	585	J. G. Flook Company	General	11 43	Support of Oregon soldiers' home.
--------	1	586	Roseburg Electric Light and Power Co.	General	29 15	Support of Oregon soldiers' home.
--------	1	587	Mrs. J. Abraham	General	32 25	Support of Oregon soldiers' home.
--------	1	588	Churchill, Woolery and McKenzie	General	17 40	Support of Oregon soldiers' home.
--------	1	589	E. B. Hesseman	General	20 00	Support of Oregon soldiers' home.
--------	1	590	B. F. Alley	General	64 80	Support of Oregon soldiers' home.
--------	1	591	J. P. Robertson	General	18 65	Support of Oregon soldiers' home.
--------	1	592	K. L. Miller	General	30 00	Support of Oregon soldiers' home.
--------	1	593	W. H. Fisher	General	10 00	Support of Oregon soldiers' home.
--------	1	594	W. L. Chittenden	General	4 00	Support of Oregon soldiers' home.
--------	1	595	M. M. Hayden	General	15 00	Support of Oregon soldiers' home.
--------	1	596	W. H. Byars	General	62 50	Support of Oregon soldiers' home.
--------	1	597	E. Cashatt	General	12 00	Support of Oregon soldiers' home.
--------	1	598	D. Davidson	General	16 00	Support of Oregon soldiers' home.
--------	1	599	M. Waters	General	12 00	Support of Oregon soldiers' home.
--------	1	600	J. E. Brown	General	16 66	Support of Oregon soldiers' home.
--------	1	601	J. F. Barker and Company	General	168 31	Support of Oregon soldiers' home.
--------	1	602	Hamilton Drug Company	General	58 51	Support of Oregon soldiers' home.
--------	2	603	D. H. Looney	General	5,000 00	Premiums for state fair.
Mar. 31	2	604	H. H. Hewitt	General	750 00	Salary as circuit judge, third district.
June 30	2	605	H. H. Hewitt	General	750 00	Salary as circuit judge, third district.
July 10	2	606	C. Chapman	General	6 28	Supplies for asylum.
June 30	2	607	J. R. Bayley	General	100 00	Salary as health officer at Yaquina.
30	2	608	G. F. West	General	45 00	Rogues' gallery.
Mar. 31	2	609	G. F. West	General	44 00	Rogues' gallery.
April 2	2	610	Glover and Pugh	General	22 25	Supplies for reform school.
6	2	611	Smith and King	General	4 90	Supplies for reform school.
6	2	612	Smith and King	General	18 20	Supplies for reform school.
1	2	613	Glover and Pugh	General	17 15	Supplies for deaf-mute school.
1	2	614	W. T. Clark	General	15 00	Supplies for deaf-mute school.
Feb. 15	2	615	J. C. Goodale	General	6 00	Supplies for asylum.
15	2	616	Rev. W. Reynolds	General	4 00	Services for asylum.
15	2	617	Statesman Publishing Company	General	63 85	Advertising for asylum.
Mar. 24	2	618	J. C. Goodale	General	22 90	Supplies for asylum.
24	2	519	J. M. Townsend	General	19 59	Supplies for asylum.
April 8	2	620	E. W. Moore	General	81 67	Services for asylum.
8	2	621	J. A. Irvin	General	39 17	Services for asylum.
8	2	622	W. Reynolds	General	4 00	Services for asylum.

8	2	623	G. W. Handsaker	General	240 00	Services for asylum.
8	2	624	M. J. Demorest	General	74 17	Services for asylum
8	2	625	S. J. Gray	General	74 17	Services for asylum.
July 9	2	626	G. W. Handsaker	General	240 00	Services for asylum.
Jan. 4	2	627	G. W. Handsaker	General	57 00	Services for asylum.
4	2	628	W. L. Bristow	General	8 88	Services for asylum.
---------	2	629	Wollenberg and Abraham	General	69 60	Support of Oregon soldiers' home.
Sept. 13	2	630	Wollenberg and Abraham	General	69 21	Support of Oregon soldiers' home.
July 10	2	631	Albany Iron Works	General	75 35	Supplies for asylum.
9	2	632	D. D. Kuerr	General	19 82	Services for reform school.
3	2	633	A. N. Striker	General	180 00	Services for reform school.
June 30	2	634	C. L. Latourette	General	90 00	Services for deaf-mute school.
July 9	2	635	L. Folsom	General	73 34	Services for asylum.
---------	4	636	E. C. Cross	General	402 27	Supplies for penitentiary.
---------	4	637	C. H. Chapman	General	750 00	Current expenses, university.
---------	4	638	Thomas Condon	General	625 00	Current expenses, university.
---------	4	639	L. C. Carson	General	500 00	Current expenses, university.
---------	4	640	J. W. Johnson	General	500 00	Current expenses, university.
---------	4	641	B. J. Hawthorne	General	500 00	Current expenses, university.
---------	4	642	F. G. Young	General	375 00	Current expenses, university.
---------	4	643	E. H. McAlister	General	275 00	Current expenses, university.
---------	4	644	G. F. Willoughby	General	60 00	Current expenses, university.
---------	4	645	F. P. Close	General	225 00	Current expenses, university.
---------	4	646	F. L. Washburn	General	400 00	Current expenses, university.
---------	4	647	J. J. Walton	General	100 00	Current expenses, university.
---------	4	648	J. D. Letcher	General	375 00	Current expenses, university.
---------	4	649	Dora Scott	General	100 00	Current expenses, university.
---------	4	650	N. L. Narregan	General	400 00	Current expenses, university.
---------	4	651	M. L. Baright	General	250 00	Current expenses, university.
---------	4	652	P. E. Murch	General	250 00	Current expenses, university.
---------	4	653	I. DeLashmutt	General	200 00	Current expenses, university.
---------	4	654	J. R. Wetherbee	General	266 67	Current expenses, university.
---------	4	655	Estate of E. McClure	General	166 67	Current expenses, university.
---------	4	656	B. F. Dorris	General	60 00	Current expenses, university.
---------	4	657	C. F. Croner	General	10 50	Current expenses, university.
---------	4	658	P. J. Patterson	General	38 00	Current expenses, university.
---------	4	659	J. Straub	University, interest	500 00	Salaries of professors, etc.
---------	4	660	E. B. McElroy	University, interest	500 00	Salaries of professors, etc.
---------	4	661	C. Friedel	University, interest	375 00	Salaries of professors, etc.
---------	4	662	C. E. Wagner	University, interest	16 50	Salaries of professors, etc.
Mar. 31	4	663	F. A. Moore	General	875 00	Salary as chief justice.
June 30	4	664	F. A. Moore	General	875 00	Salary as chief justice.
Mar. 31	4	665	W. P. Lord	General	375 00	Salary as governor.
June 30	4	666	W. P. Lord	General	375 00	Salary as governor.
Mar. 31	4	667	W. P. Lord	General	62 50	Deaf-mute school trustee.
June 30	4	668	W. P. Lord	General	62 50	Deaf-mute school trustee.
Mar. 31	4	669	W. P. Lord	General	62 50	Reform school trustee.
June 30	4	670	W. P. Lord	General	62 50	Reform school trustee.
Mar. 31	4	671	W. P. Lord	General	62 50	Oregon domestic animal commissioner.
June 30	4	672	W. P. Lord	General	62 50	Oregon domestic animal commissioner.

ABSTRACT OF WARRANTS

Drawn on the state treasurer for 1897 and 1898 — *Continued.*

Date filed.	*Date audited.*	*No.*	*In whose favor.*	*From what fund.*	*Amount.*	*For what purpose.*
1897.	1897.					
Mar. 31	Oct. 4	673	W. P. Lord	General	$ 25 00	Expenses as asylum trustee.
June 30	4	674	W. P. Lord	General	25 00	Expenses as asylum trustee.
Mar. 31	4	675	A. D. Leedy	General	180 00	Guard at penitentiary.
June 30	4	676	A. D. Leedy	General	180 00	Guard at penitentiary.
Sept. 18	4	677	Harry Miller	General	53 75	Supplies for asylum.
Mar. 31	4	678	L. B. Stearns	General	750 00	Salary as circuit judge, fourth district.
June 30	4	679	L. B. Stearns	General	750 00	Salary as circuit judge, fourth district.
April 8	4	680	R. C. Russell	General	113 33	Services at asylum.
April 17	4	681	R. C. Russell	General	2 67	Services at asylum.
April 1	4	682	F. C. Perrine	General	375 00	Bailiff of supreme court.
July 2	4	683	F. C. Perrine	General	250 00	Bailiff of supreme court.
Mar. 31	4	684	J. B. Putnam	General	250 00	State librarian.
June 30	4	685	J. B. Putnam	General	250 00	State librarian.
April 2	4	686	J. B. Putnam	General	112 50	Deputy bailiff, supreme court.
July 2	4	687	J. B. Putnam	General	96 00	Deputy bailiff, supreme court.
June 30	4	688	A. A. Jayne	General	125 00	Prosecuting attorney, seventh district.
Mar. 31	4	689	A. A. Jayne	General	125 00	Prosecuting attorney, seventh district.
Mar. 31	4	690	C. E. Wolverton	General	875 00	Associate justice, supreme court.
June 30	4	691	C. E. Wolverton	General	875 00	Associate justice, supreme court.
April 2	4	692	McCrow and Steusloff	General	142 19	Supplies for reform school.
Mar. 31	4	693	R. S. Bean	General	875 00	Associate justice, supreme court.
June 30	4	694	R. S. Bean	General	875 00	Associate justice, supreme court.
April 8	4	695	McCrow and Steusloff	General	1,009 28	Supplies for asylum.
May 10	4	696	McCrow and Steusloff	General	1,124 13	Supplies for asylum.
June 3	4	697	McCrow and Steusloff	General	1,093 73	Supplies for asylum.
July 10	4	698	McCrow and Steusloff	General	1,284 78	Supplies for asylum.
Aug. 3	4	699	McCrow and Steusloff	General	818 63	Supplies for asylum.
Mar. 27	4	700	McCrow and Steusloff	General	1,113 77	Supplies for asylum.
Feb. 15	4	701	McCrow and Steusloff	General	920 11	Supplies for asylum.
Jan. 4	4	702	McCrow and Steusloff	General	472 30	Supplies for asylum.
July 7	4	703	McCrow and Steusloff	General	115 56	Supplies for refom school.
April 1	4	704	McCrow and Steusloff	General	375 82	Supplies for deaf-mute school.
----------	4	705	F. H. Kinsey	General	300 00	Services for reform school.
----------	4	706	Mrs. C. Bushnell	General	4 00	Services for reform school.
----------	4	707	A. N. Striker	General	180 00	Services for reform school.
----------	4	708	Mrs. W. L. Simeral	General	100 00	Services for reform school.
----------	4	709	B. Powell	General	60 00	Services for reform school.
----------	4	710	O. W. Thompson	General	105 00	Services for reform school.
----------	4	711	W. L. Simeral	General	150 00	Services for reform school.
----------	4	712	Mrs. F. M. Miles	General	105 00	Services for reform school.
----------	4	713	C. W. Keene	General	105 00	Services for reform school.

	4	714	N. Eva Lee	General	120 00	Services for reform school.
	4	715	Mrs. E. M. Croisan	General	150 00	Services for reform school.
	4	716	E. M. Croisan	General	375 00	Services for reform school.
	4	717	F. M. Miles	General	90 00	Services for reform school.
	4	718	Mrs. W. J. Irwin	General	90 00	Services for reform school.
	4	719	W. J. Irwin	General	120 00	Services for reform school.
	4	720	H. Helmke	General	105 00	Services for reform school.
	4	721	Dr. J. A. Richardson	General	114 00	Services for reform school.
	4	722	P. S. Knight	General	300 00	Services for deaf-mute school.
	4	723	E. S. Knight	General	150 00	Services for deaf-mute school.
	4	724	B. Irving	General	70 00	Services for deaf-mute school.
	4	725	Guy Gilbert	General	105 00	Services for deaf-mute school.
	4	726	O. G. Schellberg	General	120 00	Services for deaf-mute school.
	4	727	C. L. Latourette	General	90 00	Services for deaf-mute school.
	4	728	H. Thornburg	General	105 00	Services for deaf-mute school.
	4	729	W. E. Mitchell	General	30 00	Services for deaf-mute school.
	4	730	W. M. Smith	General	75 00	Services for deaf-mute school.
	4	731	R. H. Drought	General	25 00	Services for deaf-mute school.
	4	732	C. Wallace	General	15 00	Services for deaf-mute school.
	4	733	M. Parmenter	General	15 00	Services for deaf-mute school.
	4	734	T. M. Martin	General	123 67	Services for reform school
	4	735	McFadden and Pennebaker	General	45 56	Supplies for deaf-mute school.
	4	736	Capital Lumbering Company	General	91 10	Supplies for deaf-mute school.
	4	737	L. C. Cavanaugh	General	9 00	Supplies for deaf mute school.
	4	738	Steiner and Company	General	165 75	Supplies for deaf-mute school.
	4	739	Gilbert and Patterson	General	164 56	Supplies for deaf mute school.
	4	740	Brown and Smith	General	68 57	Supplies for deaf-mute school.
	4	741	E. C. Cross	General	127 63	Supplies for deaf-mute school.
	4	742	Patton Brothers	General	8 10	Supplies for deaf-mute school.
	4	743	Churchill and Burroughs	General	17 10	Supplies for deaf-mute school.
	4	744	W. W. Minto	General	6 30	Supplies for deaf-mute school.
	4	745	T. Holverson	General	17 87	Supplies for deaf-mute school.
	4	746	Buren and Hamilton	General	42 21	Supplies for deaf-mute school.
	4	747	E. F. Parkhurst	General	48 00	Supplies for deaf-mute school.
	4	748	Aumsville Milling Company	General	47 50	Supplies for deaf-mute school.
	4	749	Henshaw, Cawston and Company	General	12 25	Supplies for deaf-mute school.
	5	750	F. E. Shafer	General	9 40	Supplies for deaf-mute school.
	5	751	J. N. Baker	General	200 00	Supplies for deaf-mute school.
	5	752	Gray Brothers	General	10 05	Supplies for deaf-mute school.
	5	753	Oregon Telephone and Telegraph Co.	General	10 00	Supplies for deaf-mute school.
	5	754	Cooper Brothers	General	29 60	
	5	755	F. R. Anson	General	14 70	Electric lighting, deaf-mute school.
	5	756	D. A. Paine	General	625 00	Services at asylum.
	5	757	W. T. Williamson	General	450 00	Services at asylum.
	5	758	L. F. Griffith	General	300 00	Services at asylum.
	5	759	W. D. McNary	General	225 00	Services at asylum.
	5	760	J. W. Rowland	General	300 00	Services at asylum.
	5	761	N. P. Paddock	General	131 66	Services at asylum.
	5	762	G. W. Handsaker	General	240 00	Services at asylum.
	5	763	T. B. Jackson	General	225 00	Services at asylum.

ABSTRACT OF WARRANTS

Drawn on the state treasurer for 1897 and 1898—*Continued.*

Date filed.	*Date audited.*	*No.*	*In whose favor.*	*From what fund.*	*Amount.*	*For what purpose.*
1897.	1897					
	Oct. 5	764	A. E. Strang	General	$ 300 00	Services at asylum.
	5	765	J. Neagle	General	195 00	Services at asylum.
	5	766	W. H. Smith	General	180 00	Services at asylum.
	5	767	W. T. Eakin	General	180 00	Services at asylum.
	5	768	F. Cornell	General	148 33	Services at asylum.
	5	769	D. T. Brown	General	148 33	Services at asylum.
	5	770	R. Ashford	General	195 00	Services at asylum.
	5	771	A. N. Lewis	General	88 00	Services at asylum.
	5	772	C. W. Boeschen	General	172 50	Services at asylum.
	5	773	A. Williams	General	109 33	Services at asylum.
	5	774	J. Neil	General	180 00	Services at asylum.
	5	775	M. Martin	General	113 33	Services at asylum.
	5	776	L. D. Smith	General	75 00	Services at asylum.
	5	777	J. Quirk	General	135 00	Services at asylum.
	5	778	J. Minger	General	112 50	Services at asylum.
	5	779	R. Hensley	General	140 00	Services at asylum.
	5	780	T. B. Luckey	General	112 50	Services at asylum.
	5	781	N. Luckey	General	112 50	Services at asylum.
	5	782	H. C. Schultz	General	120 00	Services at asylum.
	5	783	B. Hensley	General	112 50	Services at asylum.
	5	784	H. Thompson	General	89 00	Services at asylum.
	5	785	L. E. Paine	General	90 00	Services at asylum.
	5	786	Z. N. Smith	General	120 00	Services at asylum.
	5	787	J. Hennington	General	80 00	Services at asylum.
	5	788	W. E. Fisk	General	90 00	Services at asylum.
	5	789	V. Nordke	General	90 00	Services at asylum.
	5	790	A. Davis	General	74 17	Services at asylum.
	5	791	C. W. Zanker	General	120 00	Services at asylum.
	5	792	J. W. Lewis	General	121 83	Services at asylum.
	5	793	A. M. Dalrymple	General	114 67	Services at asylum.
	5	794	C. L. Idleman	General	110 67	Services at asylum.
	5	795	I. C. Sutton	General	120 00	Services at asylum.
	5	796	D. Gelwick	General	98 00	Services at asylum.
	5	797	T. R. Allen	General	114 66	Services at asylum.
	5	798	C. E. Williams	General	90 67	Services at asylum.
	5	799	J. L. Sweeney	General	100 00	Services at asylum.
	5	800	J. H. Wilson	General	112 50	Services at asylum.
	5	801	G. O. Powers	General	108 75	Services at asylum.
	5	802	T. S. Reynolds	General	102 50	Services at asylum.
	5	803	W. L. Chapman	General	108 75	Services at asylum.
	5	804	A. H. Moore	General	102 67	Services at asylum.

	5	805	S. D. Read	General	90 00	Services at asylum.
	5	806	C. Poppe	General	90 00	Services at asylum.
	5	807	E. C. Judd	General	88 66	Services at asylum.
	5	808	F. A. Thatcher	General	110 00	Services at asylum.
	5	809	H. A. Rawson	General	117 08	Services at asylum.
	5	810	S. Harris	General	96 25	Services at asylum.
	5	811	R. H Ryley	General	67 50	Services at asylum.
	5	812	L. B. Davis	General	87 00	Services at asylum.
	5	813	E. Ostrander	General	51 67	Services at asylum.
	5	814	S. A. McElwain	General	64 17	Services at asylum.
	5	815	T. J. Poujade	General	100 33	Services at asylum.
	5	816	T. Potts	General	116 00	Services at asylum.
	5	817	G. V. Boggs	General	110 00	Services at asylum.
	5	818	P. C. Patterson	General	91 25	Services at asylum.
	5	819	G. C. Schaum	General	112 50	Services at asylum.
	5	820	C. Henderson	General	113 33	Services at asylum.
	5	821	J. H. Waters	General	114 67	Services at asylum.
	5	822	M. J. Snyder	General	96 41	Services at asylum.
	5	823	C. D. Tillson	General	101 49	Services at asylum.
	5	824	A. F. Stowe	General	85 00	Services at asylum.
	5	825	E. J. Chamberlin	General	83 05	Services at asylum.
	5	826	E. D. Johnson	General	113 34	Services at asylum.
	5	827	R. M. Gilbert	General	52 50	Services at asylum.
	5	828	J. Wenger	General	25 83	Services at asylum.
	5	829	A. Cleaver	General	25 83	Services at asylum.
	5	830	J. F. Graham	General	38 00	Services at asylum.
	5	831	M. Quinn	General	26 67	Services at asylum.
	5	832	G. Brown	General	126 08	Services at asylum.
	5	833	F. Moore	General	11 67	Services at asylum.
	5	834	C. Cleaver	General	93 75	Services at asylum.
	5	835	H. M. Backensto	General	3 33	Services at asylum.
	5	836	J. Mathews	General	90 67	Services at asylum.
	5	837	G. Reynolds	General	80 00	Services at asylum.
	5	838	E. Williams	General	112 50	Services at asylum.
	5	839	W. J. Biesen	General	73 75	Services at asylum.
	5	840	M. Williams	General	71 17	Services at asylum.
	5	841	J. M. Parker	General	105 00	Services at asylum.
	5	842	C. M. Sheridan	General	103 83	Services at asylum.
	5	843	I. M. Burley	General	110 20	Services at asylum.
	5	844	M. M. Philliber	General	80 50	Services at asylum.
	5	845	A. M. Strayer	General	23 33	Services at asylum.
	5	846	M. A. Porter	General	96 42	Services at asylum.
	5	847	J. Dillard	General	60 50	Services at asylum.
	5	848	M. B. Churchill	General	107 50	Services at asylum.
	5	849	K. E. Horgan	General	106 25	Services at asylum.
	5	850	M. J. Hanrahan	General	100 33	Services at asylum.
	5	851	E. Welch	General	112 50	Services at asylum.
	5	852	S. E. Ross	General	75 00	Services at asylum.
	5	853	W. M. Biesen	General	70 00	Services at asylum.
	5	854	E. Libbey	General	87 50	Services at asylum.

ABSTRACT OF WARRANTS

Drawn on the state treasurer for 1897 and 1898—*Continued.*

Date filed.	*Date audited.*	*No.*	*In whose favor.*	*From what fund.*	*Amount.*	*For what purpose.*
1897.	1897.					
	Oct. 5	855	L. Vaughan	General	$ 71 00	Services at asylum.
	5	856	M. Evans	General	75 00	Services at asylum.
	5	857	V. Davey	General	90 00	Services at asylum.
	5	858	M. E. Rundlett	General	67 67	Services at asylum.
	5	859	M. C. McConnell	General	62 83	Services at asylum.
	5	860	L. Zaenker	General	60 00	Services at asylum.
	5	861	L. Bier	General	74 59	Services at asylum.
	5	862	Mrs. J. F. Graham	General	51 67	Services at asylum.
	5	863	L. E. Youman	General	8 33	Services at asylum.
	5	864	A. Hoff	General	50 83	Services at asylum.
	5	865	M. Tatom	General	56 67	Services at asylum.
	5	866	S. Ryno	General	5 00	Services at asylum.
	5	867	G. Fisher	General	55 00	Services at asylum.
	5	868	H. W. Copeland	General	70 00	Services at asylum.
	5	869	M. Rundlett	General	25 84	Services at asylum.
	5	870	I. J. Smith	General	10 83	Services at asylum.
	5	871	H. Kenealy	General	114 67	Services at asylum.
	5	872	M. E. Robertson	General	77 33	Services at asylum.
	5	873	O. M. Davis	General	65 00	Services at asylum.
	5	874	J. H. Daniel	General	176 00	Services at asylum.
	5	875	L. A. Daniel	General	110 00	Services at asylum.
	5	876	J. Kershaw	General	67 50	Services at asylum.
	5	877	M. J. Demorest	General	74 17	Services at asylum.
	5	878	J. W. Durnette	General	73 34	Services at asylum.
	5	879	M. P. Berry	General	61 67	Services at asylum.
	5	880	W. W. Yantiss	General	73 33	Services at asylum.
	5	881	S. J. Gray	General	80 67	Services at asylum.
	5	882	A. E. Dunlap	General	73 33	Services at asylum.
	5	883	W. Small	General	90 00	Services at asylum.
	5	884	M. Putnam	General	65 01	Services at asylum.
	5	885	J. H. Robinett	General	70 00	Services at asylum.
	5	886	A. E. Barbre	General	74 17	Services at asylum.
	5	887	C. Philliber	General	74 17	Services at asylum.
	5	888	A. Crossan	General	45 00	Services at asylum.
	5	889	D. Drager	General	61 67	Services at asylum.
	5	890	E. N. Starr	General	90 00	Services at asylum.
	5	891	A. Baker	General	135 00	Services at asylum.
	5	892	A. S. Abrams	General	118 67	Services at asdlum.
	5	893	S M. Snell	General	135 00	Services at asylum.
	5	894	W. H. Abrams	General	222 50	Services at asylum.
	5	895	G. C. Hogan	General	123 25	Services at asylum.

	5	896	M. E. Bean	General	66 67	Services at asylum.
	5	897	E L. King	General	70 00	Services at asylum.
	5	898	Mrs A. G. Stowe	General	65 83	Services at asylum.
	5	899	I Riches	General	57 50	Services at asylum.
Sept. 8	5	900	H. Pohle	General	6 75	Supplies for asylum.
June 3	5	901	H. Pohle	General	3 25	Supplies for asylum.
	6	902	F. C. Perrine	General	390 00	Bailiff of supreme court.
	6	903	J. B. Putnam	General	100 50	Deputy bailiff of supreme court.
	6	904	L. H. Patterson	General	28 75	Current expenses, university.
	6	905	H. M. Branson and Company	General	171 00	Supplies for reform school.
	6	906	T. Holverson	General	71 90	Supplies for reform school.
	6	907	Salem Woolen Mill Store	General	77 90	Supplies for reform school.
	6	908	W. Cranston	General	69 85	Supplies for reform school.
	6	909	M. T. Rineman	General	51 35	Supplies for reform school.
	6	910	S. W. Thompson	General	8 75	Supplies for reform school.
	6	911	W. W. Walker	General	4 00	Supplies for reform school.
	6	912	W. A. Eastburn	General	3 00	Supplies for reform school.
	6	913	J. A. Pooler	General	37 34	Supplies for reform school.
	6	914	H. W. Dutton	General	2 70	Supplies for reform school.
	6	915	R. Witzel	General	35 00	Supplies for reform school.
	6	916	T. A. Jones	General	35 00	Supplies for reform school.
	6	917	Aumsville Milling Company	General	68 00	Supplies for reform school.
	6	918	Mrs. A. W. McNary	General	6 65	Supplies for reform school.
	6	919	G. W. Johnson and Company	General	10 00	Supplies for reform school.
	6	920	W. Ratsburg.	General	24 00	Supplies for reform school.
	6	921	J. Spaniol and Son	General	7 50	Supplies for reform school.
	6	922	McAtee and Smith	General	15 00	Supplies for reform school.
	6	923	Brown and Smith	General	7 10	Supplies for reform school.
	6	924	W. L. Cummings	General	27 00	Supplies for reform school.
	6	925	Patton Brothers	General	41 30	Supplies for reform school.
	6	926	E. C. Cross	General	38 21	Supplies for reform school.
	6	927	Red Star Flouring Mills	General	41 74	Supplies for reform school.
	6	928	R. H. Bane	General	21 00	Supplies for reform school.
	6	929	Capital Soap Works	General	23 66	Supplies for reform school.
	6	930	Gardner Brothers and Company	General	91 20	Supplies for reform school.
	6	931	P. Neuschwander	General	37 80	Supplies for reform school.
	6	932	W. Clark	General	1 75	Supplies for reform school.
	6	933	Krausse Brothers	General	120 80	Supplies for reform school.
	6	934	C. F. Talcott	General	6 50	Supplies for reform school.
	6	935	Enger Roller Mills	General	144 00	Supplies for reform school.
	6	936	M. Howe	General	18 13	Supplies for reform school.
	6	937	T. David	General	4 25	Supplies for reform school.
	6	938	A. M. Lafollette	General	20 00	Supplies for reform school.
	6	939	J. Bell	General	66 50	Supplies for reform school.
	6	940	D. J. Fry	General	2 00	Supplies for reform school.
	6	941	J. Underwood	General	70 00	Supplies for reform school.
	6	942	J. Witzel	General	9 92	Supplies for reform school.
	6	943	J. Albert	General	12 00	Supplies for reform school.
	6	944	J. N. Baker	General	6 52	Supplies for reform school.
	6	945	J. G. Barr	General	4 00	Supplies for reform school.

ABSTRACT OF WARRANTS

Drawn on the state treasurer for 1897 and 1898—*Continued.*

Date filed.	*Date audited.*	*No.*	*In whose favor.*	*From what fund.*	*Amount.*	*For what purpose.*
1897.	1897.					
	Oct. 6	946	Steiner Drug Company	General	$ 26 85	Supplies for reform school.
	6	947	E Syphert	General	16 50	Supplies for reform school.
	6	948	Aumsville Milling Company	General	51 75	Supplies for reform school.
	6	949	A. H. Damon	General	1 25	Supplies for reform school.
	6	950	G. C. Will	General	15 50	Supplies for reform school.
	6	951	E. F. Neff	General	12 50	Supplies for reform school.
	6	952	J. J. Dalrymple and Company	General	114 39	Supplies for reform school.
	6	953	J. Meyers and Sons	General	177 68	Supplies for reform school.
	6	954	Perry and Company	General	2 88	Supplies for reform school.
	6	955	R. Witzel	General	6 20	Supplies for reform school.
	6	956	E. M. Croisan	General	41 00	Supplies for reform school.
	6	957	R. Clark	General	48 42	Services at reform school.
	6	958	C. Cornelius	General	9 30	Services at reform school.
	6	959	Schindler and Siegmund	General	2 65	Supplies for reform school.
	6	960	Glover and Pugh	General	4 50	Supplies for reform school.
	6	961	A. H. Forstner and Company	General	15 90	Supplies for reform school.
	6	962	H. Pohle	General	8 75	Supplies for reform school.
	6	963	Neal Brothers	General	7 50	Supplies for reform school.
	6	964	J. D. Robb	General	150 00	Services for reform school.
	6	965	Mrs. J. D. Robb	General	30 00	Services for reform school.
	6	966	Patton Brothers	General	56 75	Supplies for reform school.
	6	967	E. S. Lamport	General	6 50	Supplies for reform school.
	6	968	D. S. Bentley	General	55 10	Supplies for reform school.
	6	969	Gutta Percha and Rubber Mfg. Co.	General	202 35	Supplies for reform school.
	6	970	Gray Brothers	General	109 34	Supplies for reform school.
	6	971	A. Missler	General	30 40	Supplies for reform school.
	6	972	Dr. W. Smith	General	15 00	Supplies for reform school.
	6	973	J. H. Albert	General	56 00	Supplies for reform school.
	6	974	Jacob King	General	25 00	Supplies for reform school.
	6	975	A. A. Burton	General	47 25	Supplies for reform school.
	6	976	McFadden and Pennebaker	General	135 92	Supplies for reform school.
	6	977	R. J. Hershback	General	4 00	Supplies for reform school.
	6	978	J. J. Rotan	General	105 35	Supplies for reform school.
	6	979	E. M. Croisan	General	52 30	Supplies for reform school.
	6	980	T. A. Jones	General	25 84	Supplies for reform school.
	6	981	Patrick, Mastrick and Company	General	93 22	Supplies for reform school.
	6	982	F. C. Shipp	General	45 00	Labor for reform school.
	6	983	G. L. Cornelius	General	27 50	Labor for reform school.
	6	984	Mrs E. Gillingham	General	32 70	Services for reform school.
	6	985	Shindler and Siegmund	General	4 75	Labor on reform school.
	6	986	H Pohle	General	47 45	Labor on reform school.

----------	6	987	G. Henshaw	General	112	00	Electric lighting, reform school.
----------	6	988	F. C. Baker	General	87	50	Electric lighting, reform school.
----------	6	989	L. L. Lafore	General	93	75	Electric lighting, reform school.
----------	6	990	Portland General Electric Company	General	14	11	Electric lighting, reform school.
----------	6	991	K. Myers	General	92	75	Electric lighting, reform school.
----------	6	992	McCrow and Steusloff	General	152	22	Supplies for reform school.
Mar. 31	7	993	R. G. Morrow	General	150	00	Reporter of supreme court.
June 30	7	994	R. G. Morrow	General	150	00	Reporter of supreme court.
----------	7	995	J. Withycombe	General	429	05	Services as state veterinarian.
July 20	7	996	Roseburg Electric Light and Power Co.	General	33	20	Support of Oregon soldiers' home.
Sept. 13	7	997	Roseburg Electric Light and Power Co.	General	16	20	Support of Oregon soldiers' home.
Sept. 13	7	998	Roseburg Electric Light and Power Co.	General	20	00	Support of Oregon soldiers' home.
Aug. 4	7	999	Gray Brothers	General	57	14	Supplies for asylum.
July 10	7	1000	Gray Brothers	General	138	40	Supplies for asylum.
June 3	7	1001	Gray Brothers	General	4	00	Supplies for asylum.
April 8	7	1002	Gray Brothers	General	134	03	Supplies for asylum.
8	7	1003	Gray Brothers	General	66	68	Supplies for asylum.
Feb. 15	7	1004	Gray Brothers	General	7	30	Supplies for asylum.
Mar. 24	7	1005	Gray Brothers	General	7	85	Supplies for asylum.
April 8	7	1006	Gray Brothers	General	7	45	Supplies for asylum.
May 10	7	1007	Gray Brothers	General	14	18	Supplies for asylum.
June 3	7	1008	Gray Brothers	General	27	34	Supplies for asylum.
Aug. 3	7	1009	Gray Brothers	General	4	45	Supplies for asylum.
April 2	7	1010	Gray Brothers	General	226	02	Supplies for reform school.
July 7	7	1011	Gray Brothers	General	107	63	Supplies for reform school.
9	7	1012	Gray Brothers	General	108	90	Supplies for reform school.
9	7	1013	Gray Brothers	General	47	75	Supplies for reform school.
April 1	7	1014	Gray Brothers	General	45	18	Supplies for deaf-mute school.
June 30	7	1015	Gray Brothers	General	46	50	Supplies for penitentiary.
Mar. 31	7	1016	Gray Brothers	General	23	46	Supplies for penitentiary.
July 10	7	1017	Gilbert and Patterson	General	52	50	Supplies for asylum.
June 3	7	1018	Gilbert and Patterson	General	103	37	Supplies for asylum.
May 10	7	1019	Gilbert and Patterson	General	4	30	Supplies for asylum.
June 3	7	1020	Gilbert and Patterson	General	272	86	Supplies for asylum.
May 10	7	1021	Gilbert and Patterson	General	65	60	Supplies for asylum.
July 7	7	1022	Gilbert and Patterson	General	175	00	Supplies for reform school.
7	7	1023	Gilbert and Patterson	General	23	75	Supplies for reform school.
April 13	7	1024	Gilbert and Patterson	General	185	50	Supplies for reform school.
June 30	7	1025	Gilbert and Patterson	General	218	07	Supplies for penitentiary.
July 1	7	1026	Gilbert and Patterson	General	162	88	Supplies for deaf-mute school.
7	7	1027	P. S. Knight	General	20	25	Supplies for deaf-mute school.
June 30	7	1028	P. S. Knight	General	300	00	Services at deaf-mute school.
April 1	7	1029	P. S. Knight	General	300	00	Services at deaf-mute school.
Aug. 14	7	1030	H. M. Branson and Company	General	154	72	Supplies for penitentiary.
Jan. 4	7	1031	H. M Branson and Company	General	8	75	Supplies for asylum.
July 9	7	1032	B D. Coffey	General	150	00	Services at penitentiary.
Aug. 14	7	1033	Harritt and Lawrence	General	371	45	Supplies for penitentiary.
July 6	7	1034	R. L. Swartz	General	47	52	Supplies for penitentiary.
May 3	7	1035	F. B. Southwick	General	66	00	Supplies for penitentiary.
April 8	7	1036	M. Quinn	General	120	00	Services at asylum.

ABSTRACT OF WARRANTS

Drawn on the state treasurer for 1897 and 1898—*Continued.*

Date filed.	*Date audited.*	*No.*	*In whose favor.*	*From what fund.*	*Amount.*	*For what purpose.*
1897.	1897.					
June 3	Oct. 7	1037	L. E. Youmans	General	$ 3 33	Services at asylum.
July 9	7	1038	G. V. Boggs	General	107 50	Services at asylum.
	7	1039	Glass and Prudhomme	General	1,099 69	Printing, etc., assessment rolls.
Jan. 4	7	1040	The Bradley and Breyman Company	General	10 50	Supplies for asylum.
May 10	7	1041	The Bradley and Breyman Company	General	32 40	Supplies for asylum.
June 3	7	1042	The Bradley and Breyman Company	General	26 24	Supplies for asylum.
Mar. 31	7	1043	The Bradley and Breyman Company	General	277 69	Supplies for penitentiary.
May 7	7	1044	F. D. McCully	General	500 00	Supplies for penitentiary.
	7	1045	W. S. Duniway	General	75 00	Services for asylum.
	7	1046	F. R. Anson, receiver	General	1,010 50	Electric lighting, capitol.
	7	1047	W. S. Duniway	General	30 00	Electric lighting, capitol.
	7	1048	O. F. Taylor	General	56 00	Labor on reform school.
	7	1049	Wickoff, Seamans and Benedict	General	87 75	Supplies for reform school.
	7	1050	D. C. Cook Publishing Company	General	16 80	Supplies for reform school.
	7	1051	Westacott and Irwin	General	1 00	Supplies for reform school.
	8	1052	Steiner's Market	General	154 24	Supplies for asylum.
	8	1053	Damon Brothers	General	9 00	Supplies for asylum.
	8	1054	Weller Brothers	General	1,139 18	Supplies for asylum.
	8	1055	Harritt and Lawrence	General	68 22	Supplies for asylum.
	8	1056	Salem Woolen Mill Store	General	6 25	Supplies for asylum.
	8	1057	E. M. Rawley	General	127 78	Supplies for asylum.
	8	1058	G. C. Will	General	6 52	Supplies for asylum.
	8	1059	Haswell-Haynes Company	General	22 10	Supplies for asylum.
	8	1060	R. M. Wade and Company	General	86 09	Supplies for asylum.
	8	1061	Salem Gaslight Company	General	28 50	Supplies for asylum.
	8	1062	Patrick, Mastick and Company	General	436 74	Supplies for asylum.
	8	1063	Johnson and Phillips	General	419 50	Supplies for asylum.
	8	1064	Salem Flouring Mills Company	General	83 83	Supplies for asylum.
July 7	8	1065	G. Collins and Company	General	5 25	Supplies for reform school.
	8	1066	J. Hughes	General	24 28	Supplies for asylum.
	8	1067	Krausse Brothers	General	3 20	Supplies for asylum.
	8	1068	Gilbert and Patterson	General	325 82	Supplies for asylum.
	8	1069	C. Kohn and Company	General	208 62	Supplies for asylum.
	8	1070	J. C. Goodale	General	31 00	Supplies for asylum.
	8	1071	Mrs. J. N. Witzel	General	9 30	Supplies for asylum.
	8	1072	N. H Looney	General	39 00	Supplies for asylum.
	8	1073	D. H. Looney	General	51 60	Supplies for asylum.
	8	1074	W. Cranston	General	16 20	Supplies for asylum.
	8	1075	E. S. Lamport	General	4 60	Supplies for asylum.
	8	1076	Gray Brothers	General	8 40	Supplies for asylum.
	8	1077	Stock's Cash Store	General	9 53	Supplies for asylum.

	8	1078	T. Holverson	General	12 01	Supplies for asylum.
	8	1079	S. W. Miles	General	8 00	Supplies for asylum.
	8	1080	C. H. Woodard and Company	General	13 55	Supplies for asylum.
	8	1081	T. F. Walker	General	36 80	Supplies for asylum.
	8	1082	J. Bezener	General	3 25	Supplies for asylum.
	8	1083	G. B. Miller	General	53 20	Supplies for asylum.
	8	1084	W. S. Nott Company	General	405 00	Supplies for asylum.
	8	1085	N. Welch	General	4 37	Supplies for asylum.
	8	1086	F. M. Rinehart	General	113 90	Supplies for asylum.
	8	1087	McCrow and Steusloff	General	648 80	Supplies for asylum.
	8	1088	E. F. Neff	General	101 05	Supplies for asylum.
	8	1089	Mrs. M. C. Grierson	General	11 40	Supplies for asylum.
	8	1090	Jack Miller	General	60 00	Supplies for asylum.
	8	1091	James Nell	General	24 75	Supplies for asylum.
	8	1092	Patton Brothers	General	8 20	Supplies for asylum.
	8	1093	H. Pohle	General	76 32	Supplies for asylum.
	8	1094	Yoran and Son	General	274 60	Supplies for asylum.
	8	1095	G. F. Rodgers	General	12 50	Supplies for asylum.
	8	1096	Western Union Telegraph Company	General	7 01	Telegraphing for asylum.
	8	1097	A. H. Forstner and Company	General	8 75	Labor for asylum.
	8	1098	G. W. Handsaker	General	23 40	Expenses incurred for asylum.
	8	1099	T. M. Kirby	General	3 50	Expenses incurred for asylum.
	8	1100	John Hughes	General	3 25	Supplies for asylum.
	8	1101	E. M. Kightlinger	General	22 50	Supplies for asylum.
	8	1102	Gray Brothers	General	3 42	Supplies for asylum.
	8	1103	I. Tolpolar	General	2 40	Supplies for asylum.
	8	1104	McFadden and Pennebaker	General	4 55	Supplies for asylum.
	8	1105	J. C. Goodale	General	16 35	Supplies for asylum.
	8	1106	Perry and Company	General	11 52	Supplies for asylum.
	8	1107	Gilbert and Patterson	General	36 95	Supplies for asylum.
	8	1108	A. A. Burton	General	126 50	Supplies for asylum.
	8	1109	D. S. Bentley	General	20 90	Supplies for asylum.
	8	1110	Knox and Murphy	General	7 70	Supplies for asylum.
	8	1111	Knox and Murphy	General	5 38	Supplies for asylum.
	8	1112	Salem Iron Works	General	80 36	Supplies for asylum.
	8	1113	R. M. Wade and Company	General	123 85	Supplies for asylum.
	8	1114	Reeves Brothers	General	23 92	Labor for asylum.
	8	1115	Fred. Gilson	General	120 00	Labor for asylum.
	8	1116	I. Murray	General	94 67	Labor for asylum.
	8	1117	I. W. Miller	General	9 33	Labor for asylum.
	8	1118	F. Farrell	General	89 33	Labor for asylum.
	8	1119	F. C. Shipp	General	129 00	Labor for asylum.
	8	1120	R. D. Holman	General	125 00	Labor for asylum.
	8	1121	A. R. Finley	General	89 25	Labor for asylum.
	8	1122	J. Harrington	General	40 00	Labor for asylum.
	8	1123	J. C. Goodale	General	31 76	Supplies for asylum.
	8	1124	R. M. Wade and Company	General	26 06	Supplies for asylum.
	8	1125	F. R. Anson, receiver	General	1,397 55	Electric lighting, asylum.
	8	1126	T. C. Abrams	General	108 75	Electric lighting, asylum.
	8	1127	G. W. Handsaker	General	14 70	Returning patients from asylum.

ABSTRACT OF WARRANTS

Drawn on the state treasurer for 1897 and 1898—*Continued.*

Date filed.	*Date audited.*	*No.*	*In whose favor.*	*From what fund.*	*Amount.*	*For what purpose.*
1897.	1897.					
--------	Oct. 8	1128	J. C. Goodale	General	$ 103 40	Supplies for asylum.
--------	8	1129	R. M. Wade and Company	General	3 99	Supplies for asylum.
--------	8	1130	Eugene Book Store	General	12 75	Books for asylum.
--------	8	1131	J. K. Gill Company	General	8 10	Books for asylum.
--------	8	1132	D. D. Knerr	General	76 00	Labor for reform school.
--------	8	1133	Bilyeu Brothers	General	12 00	Labor for reform school.
--------	8	1134	C. Staats	General	3 00	Supplies for reform school.
--------	8	1135	R. M. Wade and Company	General	162 17	Supplies for reform school.
--------	8	1136	G. W. Putnam	General	57 00	Supplies for reform school.
Aug. 3	8	1137	G. B. Miller	General	50 20	Supplies for asylum.
Sept. 8	8	1138	G. B. Miller	General	39 40	Supplies for asylum.
May 5	8	1139	G. M. Beeler and Company	General	50 00	Insurance on reform school.
6	8	1140	C. A. Davis	General	76 98	Supplies for reform school.
April 2	8	1141	G. Grossenbacher	General	105 00	Supplies for reform school.
Aug. 16	8	1142	D. M. Evans	General	32 21	Wood for penitentiary.
April 8	8	1143	H. W. Copeland	General	106 25	Services at asylum.
June 3	8	1144	Radabaugh and Tyler	General	11 50	Supplies for asylum.
3	8	1145	E. M. Rowley	General	9 00	Supplies for asylum.
3	8	1146	A. Frohmater	General	20 25	Supplies for asylum.
3	8	1147	Reeves Brothers	General	24 75	Supplies for asylum.
July 10	8	1148	John Estes	General	71 87	Supplies for asylum.
Aug. 3	8	1149	A. Evans	General	115 02	Supplies for asylum.
July 10	8	1150	Reeves Brothers	General	23 00	Supplies for asylum.
Aug. 3	8	1151	Reeves Brothers	General	57 30	Supplies for asylum.
Sept. 8	8	1152	Reeves Brothers	General	18 73	Supplies for asylum.
July 3	9	1153	F. H. Kinsey	General	300 00	Services for reform school.
--------	9	1154	J. J. Murphy	General	475 00	Services as supreme court clerk.
--------	9	1155	A. Abengton	General	4 00	Support of Oregon soldiers' home.
April 8	9	1156	Frank Matt	General	56 67	Services at asylum.
8	9	1157	L. M. McHaffie	General	15 00	Services at asylum.
8	9	1158	Bird Hensley	General	112 50	Services at asylum.
Sept. 8	9	1159	Bernardi and Dunsford	General	31 79	Labor on asylum.
8	9	1160	Bernardi and Dunsford	General	84 20	Labor on asylum.
April 13	9	1161	T. Holverson	General	79 15	Supplies for reform school.
June 9	9	1162	N. W. Kellaway	General	50 00	Services at deaf-mute school.
April 1	9	1163	A. T. Moffitt	General	18 00	Services at deaf-mute school.
Feb. 15	9	1164	Peter Gerig	General	9 99	Supplies for asylum.
June 7	9	1165	R. B. Glaze	General	82 67	Services at asylum.
3	9	1166	A. Dopp	General	35 70	Supplies for reform school.
July 7	9	1167	A. B. Rhodes	General	20 70	Labor on reform school.
3	9	1168	D. J. Fry	General	19 50	Supplies for reform school.

Mar. 24	9	1169	R. Basey	General	2 00	Supplies for asylum.
April 8	9	1170	I. M. Burley	General	101 34	Services at asylum.
8	9	1171	Ladd and Bush	General	205 76	Supplies for asylum.
Aug. 13	9	1172	C. M. Morgan	General	7 50	Labor on asylum.
June 26	9	1173	O. M. Reeves	General	108 57	Supplies for asylum.
July 10	9	1174	R. Basey	General	10 00	Supplies for asylum.
Mar. 31	9	1175	H. J. Bean	General	125 00	Prosecuting attorney, sixth district.
June 30	9	1176	H. J. Bean	General	125 00	Prosecuting attorney, sixth district.
Mar. 31	9	1177	S. A. Lowell	General	750 00	Salary as circuit judge, sixth district.
June 30	9	1178	S. A. Lowell	General	750 00	Salary as circuit judge, sixth district.
Aug. 24	9	1179	F. N. Sutherland	General	75 00	Bailiff of Pendleton supreme court.
April 1	9	1180	Steiner Drug Company	General	4 50	Supplies for deaf-mute school.
1	9	1181	L. C. Cavanaugh	General	56 25	Supplies for deaf-mute school.
1	9	1182	O. G. Schellberg	General	120 00	Services at deaf-mute school.
June 30	9	1183	G. G. Schellberg	General	120 00	Services at deaf-mute school.
April 1	9	1184	N. W. Kellaway	General	75 00	Services for deaf-mute school.
Mar. 31	9	1185	Steiner Drug Company	General	4 80	Supplies for penitentiary.
June 30	9	1186	Steiner Drug Company	General	52 70	Supplies for penitentiary.
Sept. 16	9	1187	V. C. London	General	80 00	Support of Oregon soldiers' home.
April 2	9	1188	Steiner Drug Company	General	62 55	Supplies for reform school.
July 3	9	1189	Steiner Drug Company	General	30 10	Supplies for reform school.
May 5	9	1190	L. C. Cavanaugh	General	56 70	Supplies for reform school.
June 3	9	1191	L. C. Cavanaugh	General	34 20	Supplies for reform school.
April 8	9	1192	M. B. Churchill	General	112 50	Services at asylum.
July 9	9	1193	M. B. Churchill	General	107 50	Services at asylum.
Sept. 8	9	1194	Capital Lumbering Company	General	32 00	Supplies for asylum.
Mar. 31	9	1195	W. B. McCallister	General	304 02	Supplies for penitentiary.
---------	9	1196	Steiner's Market	General	71 92	Supplies for reform school.
---------	9	1197	Gray Brothers	General	193 93	Supplies for reform school.
---------	9	1198	L. S. Sanders	General	4 20	Supplies for reform school.
---------	9	1199	Oregon Telephone and Telegraph Co	General	9 00	Service for reform school.
---------	9	1200	Gardner and Darr	General	19 50	Supplies for reform school.
---------	9	1201	J. C Goodale	General	601 16	Supplies for reform school.
---------	9	1202	Bernardi and Dunsford	General	78 83	Supplies for reform school.
---------	9	1203	Knox and Murphy	General	40 86	Supplies for reform school.
---------	9	1204	Gardner and Darr	General	30 30	Supplies for reform school.
---------	9	1205	Oregon Telephone and Telegraph Co	General	11 45	Service for reform school.
---------	9	1206	E. M. Croisan	General	67 50	Expenses, reform school.
---------	9	1207	Western Union Telegraph Compay	General	2 39	Telegraphing, reform school.
---------	9	1208	John Hughes	General	270 07	Supplies for reform school.
---------	9	1209	Northwest Electrical Engineering Co	General	5 50	Electric lighting, reform school.
---------	9	1210	M. Morgenson	General	39 37	Electric lighting, reform school.
Mar. 31	9	1211	G. M. Irwin	General	62 50	Deaf-mute school trustee.
31	9	1212	G. M. Irwin	General	62 50	Reform school trustee.
31	9	1213	G. M. Irwin	General	450 00	Superintendent public instruction.
July 9	11	1214	R. H. Ryley	General	27 50	Services for asylum.
9	11	1215	K. E. Horgan	General	93 33	Services for asylum.
Mar. 31	11	1216	T. A. Stephens	General	750 00	Salary as circuit judge, fourth district.
July 9	11	1217	I. C. Sutton	General	120 00	Services for asylum.
April 8	11	1218	J. Martig	General	105 00	Services for asylum.

ABSTRACT OF WARRANTS

Drawn on the state treasurer for 1897 and 1898—*Continued.*

Date filed.	*Date audited.*	*No.*	*In whose favor.*	*From what fund.*	*Amount.*	*For what purpose.*
1897.	1897.					
June 26	Oct. 11	1219	J. Neil	General	$ 124 70	Services for asylum.
July 9	11	1220	A. Williams	General	110 67	Services for asylum.
9	11	1221	W. D. McNary	General	225 00	Services at asylum.
9	11	1222	E. A. Thatcher	General	101 25	Services at asylum.
9	11	1223	T. S. Reynolds	General	108 75	Services at asylum.
9	11	1224	M. Martin	General	120 00	Services at asylum.
9	11	1225	J. Martig	General	105 00	Services at asylum.
9	11	1226	J. Neil	General	180 00	Services at asylum.
9	11	1227	D. Gelwick	General	93 92	Services at asytum.
9	11	1228	A. N. Lewis	General	75 00	Services at asylum.
9	11	1229	J. Hennington	General	120 00	Services at asylum.
9	11	1230	L. B. Davis	General	67 83	Services at asysum.
9	11	1231	M. E. Rundlett	General	77 00	Services at asylum.
9	11	1232	C. Cleaver	General	111 25	Services at asylum.
9	11	1233	Z. T. Smith	General	120 00	Services at asylum.
9	11	1234	A. Davis	General	60 00	Services at asylum.
9	11	1235	A. M. Dalrymple	General	113 34	Services at asylum.
9	11	1236	C. W. Zanker	General	120 00	Services at asylum.
9	11	1237	T. M. Leabo	General	104 00	Services at asylum.
9	11	1238	J. Potts	General	120 00	Services at asylum.
9	11	1239	R. Hensley	General	120 00	Services at asylum.
9	11	1240	S. Harris	General	106 25	Services at asylum.
9	11	1241	T. B Jackson	General	225 00	Services at asylum.
9	11	1242	W. L. Chapman	General	111 25	Services at asylum.
9	11	1243	J. W. Lewis	General	126 08	Services at asylum.
9	11	1244	E. J. Chamberlin	General	80 00	Services at asylum.
9	11	1245	M. Williams	General	105 00	Services at asylum.
9	11	1246	M. Quinn	General	120 00	Services at asylum.
9	11	1247	M. Fisher	General	77 91	Services at asylum.
9	11	1248	O. M. Davis	General	69 16	Services at asylum.
9	11	1249	L. Zanker	General	67 50	Services at asylum.
9	11	1250	C. W. Boeschen	General	225 00	Services at asylum.
20	11	1251	J. Martig	General	15 17	Services at asylum.
10	11	1252	G. L. L. Basket	General	21 90	Supplies for asylum.
10	11	1253	G. L. L. Basket	General	31 25	Supplies for reform school.
10	11	1254	F. Gilsong	General	120 00	Labor on asylum.
April 8	11	1255	N. P. Paddock	General	100 00	Services for asylum
June 30	11	1256	C. M. Idleman	General	750 00	Services as attorney-general.
Mar. 31	11	1257	C. M. Idleman	General	750 00	Services as attorney-general.
31	11	1258	T. A. McBride	General	750 00	Salary as circuit judge, fifth district.
June 30	11	1259	T. A. McBride	General	750 00	Salary as circuit judge, fifth district.

30	11	1260	T. A. Stephens	General	750	00	Salary as circuit judge, fourth district.
Mar. 31	11	1261	A. F Sears, Jr.	General	750	00	Salary as circuit judge, fourth district.
June 30	11	1262	A. F. Sears, Jr.	General	750	00	Salary as circuit judge, fourth district.
30	11	1263	G. M. Irwin	General	450	00	Salary as superintendent public instruction.
30	11	1264	G. M. Irwin	General	62	50	Deaf-mute school trustee.
30	11	1265	G. M. Irwin	General	62	50	Reform school trustee.
Mar. 31	11	1266	W. C. Hale	General	750	00	Salary as circuit judge, first district.
31	11	1267	J. C. Fullerton	General	750	00	Salary as circuit judge, second district.
June 30	11	1268	J. C. Fullerton	General	750	00	Salary as circuit judge, second district.
Mar. 3	11	1269	Phil. Metschan	General	200	00	Salary as state treasurer.
June 30	11	1270	Phil. Metschan	General	200	00	Salary as state treasurer.
30	11	1271	W. C. Hale	General	750	00	Salary as circuit judge, first district.
30	11	1272	Phil. Metschan	General	25	00	Expenses as asylum trustee.
Sept. 8	11	1273	McFadden and Pennebaker	General	10	20	Labor, etc., on asylum.
Feb. 15	11	1274	W. Patrick	General	22	05	Supplies for asylum.
April 8	11	1275	T. S. Reynolds	General	112	50	Services at asylum.
8	11	1276	J. H. Waters	General	105	00	Services at asylum.
8	11	1277	A. Davis	General	63	33	Services at asylum.
8	11	1278	Mrs. A. F. Stowe	General	54	17	Services at asylum.
8	11	1279	A. F. Stowe	General	19	17	Services at asylum.
8	11	1280	E. C. Chapman	General	80	00	Services at asylum.
8	11	1281	P. Bittner	General	4	00	Services at asylum.
June 3	11	1282	C. T. Doty	General	108	28	Supplies for asylum.
April 2	11	1283	A. N. Striker	General	180	00	Services for reform school.
2	11	1284	F. H. Kinsey	General	300	00	Services for reform school.
Mar. 31	11	1285	J. D. Gregoire	General	120	00	Guard at penitentiary.
31	11	1286	J. H. Duncan	General	22	10	Nightwatch at penitentiary.
31	11	1287	J. Lidinger	General	104	91	Nightwatch at penitentiary.
31	11	1288	H. C. Tarpley	General	150	00	Nightwatch at penitentiary.
June 30	11	1289	H. C. Tarpley	General	150	00	Nightwatch at penitentiary.
30	11	1290	Churchill and Burroughs	General	11	43	Supplies for penitentiary.
Mar. 31	11	1291	T. Holverson	General	17	19	Supplies for penitentiary.
April 1	11	1292	O. C. Reeves	General	50	00	Labor for deaf-mute school.
1	11	1293	A. H. Forstner	General	40	95	Supplies for deaf-mute school.
June 30	11	1294	Churchill and Burroughs	General	11	10	Supplies for deaf-mute school.
Aug. 3	11	1295	J. Bastianson	General	53	75	Supplies for asylum.
Mar. 24	11	1296	C. T. Doty	General	170	22	Supplies for asylum.
June 26	11	1297	O. Upton	General	55	90	Supplies for asylum.
Feb. 15	11	1298	T. Holverson	General	24	27	Supplies for asylum.
Jan. 4	11	1299	T. Holverson	General	74	64	Supplies for asylum.
July 7	11	1300	H. Pohle	General	71	25	Supplies for reform school.
April 2	11	1301	Burton Brothers	General	37	80	Electric lighting, reform school.
2	11	1302	S. Mundell	General	116	00	Electric lighting, reform school.
2	11	1303	Bernardi and Dunsford	General	183	27	Labor on reform school.
2	11	1304	Mrs H. L. Wenger	General	90	00	Services for reform school.
July 7	11	1305	H. L. Wenger	General	90	00	Services for reform school.
Aug. 11	11	1306	S. Mundell	General	114	00	Labor, reform school.
April 2	11	1307	A. H. Forstner and Company	General	152	55	Supplies for reform school.
June 2	11	1308	A. H. Forstner and Company	General	73	45	Supplies for reform school.
July 3	11	1309	H. L. Wenger	General	22	00	Services for reform school.

ABSTRACT OF WARRANTS

Drawn on the state treasurer for 1897 and 1898—*Continued.*

Date filed.	*Date audited.*	*No.*	*In whose favor.*	*From what fund.*	*Amount.*	*For what purpose.*
1897.	1897.					
April 2	Oct. 11	1310	H. Pohle	General	$ 33 65	Supplies for reform school.
2	11	1311	G. W. Johnson and Son	General	62 75	Supplies for reform school.
Mar. 24	11	1312	J. B. Early	General	47 00	Supplies for asylum.
April 8	11	1313	T. M. Bort	General	20 83	Services for asylum.
8	11	1314	W. H. Abrams	General	225 00	Services for asylum.
July 9	11	1315	W. H. Abrams	General	220 00	Services for asylum.
April 8	11	1316	A. M. Abrams	General	120 00	Services for asylum.
July 9	11	1317	A. S. Abrams	General	120 00	Services for asylum.
April 8	11	1318	George Brown	General	127 50	Services for asylum.
July 9	11	1319	George Brown	General	127 50	Services for asylum.
10	11	1320	L. Slocum	General	53 75	Supplies for asylum.
10	11	1321	Benton County Flouring Mills Co.	General	410 88	Supplies for asylum.
June 3	11	1322	Benton County Flouring Mills Co.	General	412 50	Supplies for asylum.
May 10	11	1323	Benton County Flouring Mills Co.	General	410 88	Supplies for asylum.
April 8	11	1324	Benton County Flouring Mills Co.	General	533 00	Supplies for asylum.
Mar. 24	11	1325	Benton County Flouring Mills Co.	General	514 00	Supplies for asylum.
Feb. 15	11	1326	Benton County Flouring Mills Co.	General	412 50	Supplies for asylum.
April 8	11	1327	E. N. Starr	General	90 00	Services for asylum.
July 10	11	1328	J. B. Lehman	General	54 29	Supplies for asylum.
June 3	11	1329	J. B. Lehman	General	12 70	Supplies for asylum.
3	11	1330	A. Missler	General	55 40	Supplies for reform school.
May 15	11	1331	B. Stewart	General	21 67	Services for asylum.
June 3	11	1332	Mrs. E. Savage	General	14 44	Labor for asylum.
3	11	1333	S. R. Coplinger	General	22 50	Labor for asylum.
May 10	11	1334	T. F. Walker	General	30 80	Supplies for asylum.
July 9	11	1335	W. J. Biesen	General	111 25	Services for asylum.
April 8	11	1336	W. J. Biesen	General	112 50	Services for asylum.
July 9	11	1337	W. M. Biesen	General	105 00	Services for asylum.
April 8	11	1338	W. M. Biesen	General	105 00	Services for asylum.
8	11	1339	G. C. Schaum	General	112 50	Services for asylum.
July 9	11	1340	G. C. Schaum	General	108 75	Services for asylum.
June 30	11	1341	H. K. Hanna	General	750 00	Salary as circuit judge, first district.
Mar. 31	11	1342	H. K. Hanna	General	750 00	Salary as circuit judge, first district.
June 3	11	1343	Stock's Cash Store	General	41 09	Supplies for asylum.
July 10	11	1344	Stock's Cash Store	General	24 61	Supplies for asylum.
Aug. 3	11	1345	Stock's Cash Store	General	7 44	Supplies for asylum.
June 4	11	1346	Alexander and Strong	General	13 76	Support of Oregon soldiers' home.
May 4	11	1347	Churchill, Woollery and McKenzie	General	30 55	Support of Oregon soldiers' home.
June 4	11	1348	Churchill, Woollery and McKenzie	General	19 68	Support of Oregon soldiers' home.
July 20	11	1349	Churchill, Woollery and McKenzie	General	36 35	Support of Oregon soldiers' home.
Sept. 13	11	1350	Churchill, Woollery and McKenzie	General	10 53	Support of Oregon soldiers' home.

Sept. 13	11	1351	Churchill, Woollery and McKenzie	General	34 25	Support of Oregon soidiers' home.
Aug. 3	11	1352	P. J. Gerig	General	108 57	Supplies for asylum.
3	11	1353	T. Morgan	General	53 75	Supplies for asylum.
18	11	1354	C. Yates	General	55 90	Wood for penitentiary.
July 26	11	1355	Fred. Howe	General	41 94	Wood for penitentiary.
3	11	1356	C. W. Keene	General	105 00	Services for reform school.
April 2	11	1357	G. I. Stahl	General	120 00	Services for reform school.
2	11	1358	G. I. Stahl	General	30 00	Supplies for reform school.
June 2	11	1359	G. I. Stahl	General	80 00	Services for reform school.
July 3	11	1360	W. L. Simeral	General	150 00	Services for reform school.
7	11	1361	H. Helmke	General	19 81	Services for reform school.
Aug. 6	11	1362	B. C. Ward	General	84 00	Supplies for reform school.
6	11	1363	J. Bell	General	85 50	Electric lighting, reform school.
July 3	11	1364	Mrs. W. L. Simeral	General	100 00	Services fot reform school.
April 2	11	1365	Mrs. W. L. Simeral	General	10 00	Services for reform school.
8	11	1366	Brown and Smith	General	99 85	Supplies for reform school.
July 20	11	1367	Salem Woolen Mill Store	General	21 00	Supplies for reform school.
June 4	11	1368	Salem Woolen Mill Store	General	42 50	Support of Oregon soldiers' home.
May 4	11	1369	Salem Woolen Mill Store	General	105 00	Support of Oregon soldiers' home.
April 1	11	1370	E. S. Knight	General	150 00	Support of Oregon soldiers' home.
June 30	11	1371	E. S. Knight	General	150 00	Services for deaf-mute school.
30	11	1372	Guy Gilbert	General	100 00	Services for deaf-mute school.
30	11	1373	H. G. Sonneman	General	77 55	Services for deaf-mute school.
Aug. 3	11	1374	Gilbert and Patterson	General	6 50	Supplies for deaf-mute school.
June 3	11	1375	McFadden and Pennebaker	General	2 60	Supplies for asylum.
Aug. 3	11	1376	McFadden and Pennebaker	General	5 65	Supplies for asylum.
3	11	1377	R. M. Wade and Company	General	9 00	Supplies for asylum.
3	11	1378	R. M. Wade and Company	General	40 71	Supplies for asylum.
June 3	11	1379	McFadden and Pennebaker	General	8 00	Supplies for asylum.
Aug. 4	11	1380	McFadden and Pennebaker	General	171 56	Supplies for asylum.
[illegible] 3	11	1381	Knox and Murphy	General	29 54	Supplies for asylum.
July 10	11	1382	D. A. Paine	General	10 50	Expenses incurred for asylum.
Aug. 3	11	1383	D. A. Paine	General	4 65	Expenses incurred for asylum.
3	11	1384	Krausse Brothers	General	30 25	Supplies for asylum.
3	11	1385	Gilbert and Patterson	General	3 00	Supplies for asylum.
April 8	11	1386	G. W. Handsaker	General	18 25	Returning patients from asylum.
May 10	11	1387	G. W. Handsaker	General	2 25	Returning patients from asylum.
June 3	11	1388	G. W. Handsaker	General	5 05	Returning patients from asylum.
3	11	1389	W. T. Eakin	General	3 80	Expenses incurred for asylum.
Aug. 3	11	1390	D. A. Paine	General	13 35	Expenses incurred for asylum.
4	11	1391	W. H. Smith	General	5 75	Expenses incurred for asylum.
Feb. 15	11	1392	W. H. Smith	General	5 55	Expenses incurred for asylum.
Aug. 3	11	1393	G. W. Handsaker	General	14 30	Expenses incurred for asylum.
July 10	11	1394	G. W. Handsaker	General	11 29	Expenses incurred for asylum.
June 3	11	1395	G. W. Handsaker	General	11 00	Expenses incurred for asylum.
May 10	11	1396	G. W. Handsaker	General	12 00	Expenses incurred for asylum.
April 8	11	1397	G. W. Handsaker	General	11 78	Expenses incurred for asylum.
Mar. 27	11	1398	G. W. Handsaker	General	50 97	Expenses incurred for asylum.
June 3	11	1399	Krausse Brothers	General	13 30	Supplies for asylum.
July 3	11	1400	Krausse Brothers	General	150 65	Supplies for reform school.

ABSTRACT OF WARRANTS

Drawn on the state treasurer for 1897 and 1898—*Continued.*

Date filed.	*Date audited.*	*No.*	*In whose favor.*	*From what fund.*	*Amount.*	*For what purpose.*
1897.	1897.					
	Oct. 12	1401	A. S. McAllister, president	General	$ 1,500 00	Second Eastern Oregon Dist. Agri. Society.
April 1	12	1402	Guy Gilbert	General	105 00	Services for deaf-mute school.
Aug. 3	12	1403	Krausse Brothers	General	12 40	Supplies for asylum.
May 5	12	1404	Gilbert and Patterson	General	445 60	Supplies for reform school.
Aug. 3	12	1405	Gilbert and Patterson	General	68 80	Supplies for asylum.
3	12	1406	Gilbert and Patterson	General	142 42	Supplies for asylum.
Feb. 15	12	1407	H. G. Sonneman	General	4 05	Supplies for asylum.
Aug. 3	12	1408	R. M. Wade and Company	General	65 13	Supplies for asylum.
Mar. 24	12	1409	G. L. L. Basket	General	18 20	Supplies for asylum.
April 8	12	1410	G. L. L. Basket	General	11 15	Supplies for asylum.
June 2	12	1411	McFadden and Pennebaker	General	1 25	Supplies for reform school.
3	12	1412	McFadden and Pennebaker	General	2 53	Supplies for asylum.
April 8	12	1413	Thomas Kay Woolen Mills Company	General	272 68	Supplies for asylum.
July 10	12	1414	W. W. Johnson	General	65 04	Supplies for asylum.
10	12	1415	E. F. Parkhurst	General	30 00	Supplies for asylum.
Aug. 3	12	1416	T. F. Walker	General	36 40	Supplies for asylum.
3	12	1417	Knox and Murphy	General	63 37	Supplies for asylum.
3	12	1418	N. P. Williamson	General	106 42	Supplies for asylum.
3	12	1419	T. Howe	General	47 02	Supplies for asylum.
3	12	1420	Mrs. J. W. Witzel	General	23 20	Supplies for asylum.
14	12	1421	W. Wulfmeyer	General	61 27	Supplies for asylum.
21	12	1422	A. Thyker	General	107 50	Supplies for asylum.
Feb. 15	12	1423	Mrs. S. B. Covey	General	12 50	Services at asylum.
July 9	12	1424	M. M. Philliber	General	95 67	Services at asylum.
9	12	1425	S. D. Read	General	111 25	Services at asylum.
April 8	12	1426	A. E. Dunlap	General	13 33	Services at asylum.
8	12	1427	H. Ham	General	66 67	Services at asylum.
8	12	1428	W. W. Yantiss	General	74 17	Services at asylum.
8	12	1429	G. L. Richards	General	69 17	Services at asylum.
Feb. 15	12	1430	C. H. Cusick	General	4 05	Services at asylum.
July 9	12	1431	L. E. Paine	General	83 00	Services at asylum.
April 8	12	1432	L. E. Paine	General	90 00	Services at asylum.
July 9	12	1433	A. H. Moore	General	118 67	Services at asylum.
April 8	12	1434	A. H. Moore	General	106 67	Services at asylum.
5	12	1435	Mrs. S. B. Covey	General	2 50	Services at asylum.
5	12	1436	Mrs. S. B. Covey	General	37 50	Services at asylum.
8	12	1437	S. D. Reed	General	112 50	Services at asylum.
8	12	1438	F. Cornell	General	150 00	Services at asylum.
Aug. 14	12	1439	M. Fisher	General	36 00	Services at asylum.
July 9	12	1440	P. C. Patterson	General	108 75	Services at asylum.
April 8	12	1441	P. C. Patterson	General	101 25	Services at asylum.

Jan. 4	12	1442	G. W. Handsaker	General	34 31	Cash paid, asylum.
Jan. 4	12	1443	H. G. Soungman	General	5 65	Supplies for asylum.
4	12	1444	L. W. Bailey	General	13 45	Expenses incurred for asylum.
1896.						
Dec. 81	12	1445	D. A. Paine	General	57 48	Services for asylum.
1897.						
Sept. 8	12	1446	E. S. Lamport	General	4 50	Supplies for asylum.
June 1	12	1447	W. B. McCallister	General	113 20	Supplies for penitentiary.
May 5	13	1448	Krausse Brothers	General	243 39	Supplies for reform school.
April 6	13	1449	Krausse Brothers	General	10 45	Supplies for reform school.
Feb. 15	13	1450	Krausse Brothers	General	12 50	Supplies for asylum.
April 8	13	1451	Krausse Brothers	General	4 84	Supplies for asylum.
Mar. 27	13	1452	Krausse Brothers	General	194 05	Supplies for asylum.
June 3	13	1453	M. McKinney	General	41 97	Supplies for reform school.
April 1	13	1454	B. Irving	General	210 00	Services for deaf-mute school.
June 22	13	1455	B. Irving	General	140 00	Services for deaf-mute school.
July 1	13	1456	B. Irving	General	70 00	Services for deaf-mute school.
June 30	13	1457	J. C. Siegmund	General	61 10	Supplies for penitentiary.
2	13	1458	R. J. Hendricks	General	250 00	Services for reform school.
2	13	1459	Mrs. R. J Hendricks	General	100 00	Services for reform school.
July 3	13	1460	H. G. Meyer	General	5 25	Supplies for reform school.
7	13	1461	Radabaugh and Low	General	8 00	Supplies for reform school.
Aug. 4	13	1462	Smith and King	General	6 00	Supplies for reform school.
4	13	1463	Smith and King	General	49 35	Supplies for reform school.
July 9	13	1464	J. W. King	General	75 84	Services for reform school.
7	13	1465	Schindler and Siegmund	General	29 15	Supplies for reform school.
May 5	13	1466	G. D. Hanshaw	General	25 62	Electric lighting, reform school.
Mar. 31	13	1467	Churchill and Burroughs	General	35 50	Supplies for penitentiary.
April 1	13	1468	Churchill and Burroughs	General	60 01	Supplies for deaf-mute school.
May 10	13	1469	Weller Brothers	General	212 43	Supplies for asylum.
June 5	13	1470	Weller Brothers	General	72 90	Supplies for asylum.
July 10	13	1471	Weller Brothers	General	135 08	Supplies for asylum.
Aug. 3	13	1472	Weller Brothers	General	200 96	Supplies for asylum.
Sept. 8	13	1473	Weller Brothers	General	90 69	Supplies for asylum.
April 8	13	1474	C. E. Williams	General	117 33	Services for asylum.
July 9	13	1475	C. E. Williams	General	110 67	Services for asylum.
Aug. 3	13	1476	T. Holverson	General	9 47	Supplies for asylum.
1896.						
Dec. 31	14	1477	Irwin-Hodson Company	General	221 50	Ruling and binding assessment rolls of 1896.
1897.						
April 8	14	1478	C. Kohn and Company	General	211 68	Supplies for asylum.
June 30	14	1479	Capital Lumbering Company	General	49 20	Supplies for penitentiary.
Mar. 31	14	1480	Capital Lumbering Company	General	8 29	Supplies for penitentiary.
April 2	14	1481	Capital Lumbering Company	General	192 63	Supplies for reform school.
July 7	14	1482	Capital Lumbering Company	General	41 92	Supplies for reform school.
Aug. 4	14	1483	Capital Lumbering Company	General	525 28	Supplies for asylum.
----------	14	1484	W. T. Richmond	General	47 30	Wood for penitentiary.
June 2	14	1485	Kasper Meier	General	75 00	Electric lighting, reform school.
April 2	14	1486	Kasper Meier	General	121 00	Electric lighting, reform school.
June 30	14	1487	Fred Meier	General	31 50	Supplies for deaf-mute school.

ABSTRACT OF WARRANTS

Drawn on the state treasurer for 1897 and 1898—*Continued.*

Date filed.	*Date audited.*	*No.*	*In whose favor.*	*From what fund.*	*Amount.*	*For what purpose.*
1897.	1897.					
April 8	Oct. 14	1488	Stock's Cash Store	General	$ 85 90	Supplies for asylum.
Mar. 27	14	1489	Stock's Cash Store	General	1,637 44	Supplies for asylum.
Feb. 15	14	1490	Stock's Cash Store	General	9 60	Supplies for asylum.
July 9	14	1491	I. M. Burley	General	86 13	Services for asylum.
Jan. 4	14	1492	J. Jefferson	General	24 00	Supplies for asylum.
Sept. 16	14	1493	H. W. Miller	General	40 00	Support of Oregon soldiers' home.
Aug. 4	14	1494	Benjamin Irving	General	497 50	Supplies for deaf-mute school.
April 1	14	1495	W. E. Mitchell	General	90 00	Services for deaf-mute school.
June 30	14	1496	W. E. Mitchell	General	60 00	Services for deaf-mute school.
Aug. 3	14	1497	J. C. Goodale	General	38 80	Supplies for asylum.
3	14	1498	J. C. Goodale	General	52 05	Supplies for asylum.
July 10	14	1499	Capital Soap Works	General	30 76	Supplies for reform school.
9	14	1500	J. H. Wilson	General	108 75	Services for asylum.
April 8	14	1501	J. H. Wilson	General	112 50	Services for asylum.
Aug. 3	14	1502	E. F. Parkhurst	General	21 65	Supplies for asylum.
July 9	14	1503	G. Reynolds	General	120 00	Services for asylum.
April 8	14	1504	G. Reynolds	General	120 00	Services for asylum.
July 9	14	1505	A. E. Strang	General	300 00	Services for asylum.
Aug. 3	14	1506	A. E. Strang	General	19 70	Supplies for asylum.
Mar. 24	14	1507	Gilbert and Patterson	General	5,621 98	Supplies for asylum.
24	14	1508	Fleckenstein, Mayer and Company	General	118 00	Supplies for asylum.
July 13	14	1509	Fleckenstein, Mayer and Company	General	141 00	Supplies for asylum.
April 8	14	1510	N. P. Paddock	General	50 00	Services for asylum.
8	14	1511	C. L. Idleman	General	79 25	Services for asylum.
July 9	14	1512	C. L. Idleman	General	108 67	Services for asylum.
April 8	14	1513	J. W. Roland	General	300 00	Services for asylum.
July 9	14	1514	J. W. Roland	General	300 00	Services for asylum.
10	14	1515	C. B. Hodgkin	General	38 33	Services for asylum.
27	14	1516	C. B. Hodgkin	General	19 17	Services for asylum.
April 21	14	1517	Palatine Insurance Company	General	50 00	Insurance on reform school.
Mar. 31	14	1518	H. B. Brophy	General	300 00	Warden of penitentiary.
June 30	14	1519	H. B. Brophy	General	300 00	Warden of penitentiary.
Mar. 31	14	1520	Frank Meredith	General	300 00	Bookkeeper at penitentiary.
June 30	14	1521	Frank Meredith	General	300 00	Bookkeeper at penitentiary.
Mar. 31	14	1522	Thomas King	General	225 00	Engineer at penitentiary.
31	14	1523	J. H. Porter	General	225 00	Teamster at penitentiary.
31	14	1524	E. B. Philbrook	General	225 00	Physician at penitentiary.
July 1	14	1525	E. B. Philbrook	General	225 00	Physician at penitentiary.
Mar. 31	14	1526	George K. Jackson	General	187 50	Nightwatch at penitentiary.
July 1	14	1527	George K. Jackson	General	187 50	Nightwatch at penitentiary.
Mar. 31	14	1528	B. D. Coffey	General	50 00	Nightwatch at penitentiary.

July 1	14	1529	J. Leidinger, Jr.	General	187 50	Nightwatch at penitentiary.
Mar. 31	14	1530	D. D. Dickey	General	180 00	Guard at penitentiary.
31	14	1531	J. B. Arbogast	General	120 00	Guard at penitentiary.
June 30	14	1532	H. Goodell	General	120 00	Guard at penitentiary.
Mar. 31	14	1533	J. T. Janes	General	120 00	Guard at penitentiary.
June 30	14	1534	J. T. Janes	General	120 00	Guard at penitentiary.
Mar. 31	14	1535	C. F. Loose	General	120 00	Guard at penitentiary.
31	14	1536	J. T. Talent	General	120 00	Guard at penitentiary.
July 1	14	1537	J. T. Talent	General	120 00	Guard at penitentiary.
Mar. 31	14	1538	E. A. Mann	General	120 00	Guard at penitentiary.
31	14	1539	H. Goodell	General	120 00	Guard at penitentiary.
31	14	1540	J. A. Foland	General	180 00	Shopguard at penitentiary.
31	14	1541	J. Stapleton	General	180 00	Shopguard at penitentiary.
31	14	1542	H. P. Minto	General	180 00	Shopguard at penitentiary.
June 30	14	1543	H. B. Brophy	General	42 85	Cash for supplies for penitentiary.
Mar. 31	14	1544	J. H. Elwood	General	100 00	Health officer at Gardiner.
--------	15	1545	L. H. Lewis	General	149 85	Supplies for asylum.
--------	15	1546	H. G. Wige	General	45 00	Supplies for asylum.
--------	15	1547	A. Crossan	General	5 00	Services for asylum
--------	15	1548	A. E. Barbre	General	3 33	Services for asylum.
--------	15	1549	J. Hughes	General	506 84	Supplies for reform school.
--------	15	1550	J. Hughes	General	64 78	Supplies for reform school.
--------	15	1551	Weller Brothers	General	95 36	Supplies for reform school.
April 1	15	1552	Oregon Telephone and Telegraph Co.	General	16 55	Telephone for penitentiary.
June 30	15	1553	Oregon Telephone and Telegraph Co.	General	17 15	Telephone for penitentiary.
30	15	1554	Oregon Telephone and Telegraph Co.	General	9 40	Telephone for deaf-mute school.
April 2	15	1555	Oregon Telephone and Telegraph Co.	General	11 35	Telephone for deaf-mute school.
6	15	1556	Oregon Telephone and Telegraph Co.	General	9 00	Telephone for reform school.
July 9	15	1557	Oregon Telephone and Telegraph Co.	General	9 00	Telephone for reform school.
9	15	1558	Oregon Telephone and Telegraph Co.	General	9 25	Telephoning for reform school.
May 10	15	1559	Oregon Telephone and Telegraph Co.	General	19 40	Telephoning for asylum.
July 10	15	1560	Oregon Telephone and Telegraph Co.	General	21 95	Telephoning for asylum.
Jan. 4	15	1561	Oregon Telephone and Telegraph Co.	General	6 70	Telephoning for asylum.
June 30	15	1562	C. W. Tower	General	100 00	Health officer at Marshfield.
Mar. 31	15	1563	C. W. Tower	General	100 00	Health officer at Marshfield.
June 3	15	1564	L. F. Griffith	General	44 00	Supplies for reform school.
July 9	15	1565	L. F. Griffith	General	300 00	Services for asylum.
April 8	15	1566	L. F. Griffith	General	300 00	Services for asylum.
1896.						
Dec. 31	15	1567	L. F. Griffith	General	58 00	Services for asylum.
1897.						
April 21	15	1568	London Assurance Corporation	General	50 00	Insurance on reform school.
Mar. 31	15	1569	H. R. Kincaid	General	62 50	Trustee of deaf-mute school.
June 30	15	1570	H. R. Kincaid	General	62 50	Trustee of deaf-mute school.
Mar. 31	15	1571	H. R. Kincaid	General	25 00	Expenses as asylum trustee.
June 30	15	1572	H. R. Kincaid	General	25 00	Expenses as asylum trustee.
Mar. 24	15	1573	E. F. Osburn	General	2 15	Supplies for asylum.
April 8	15	1574	E. F. Osburn	General	4 80	Supplies for asylum.
July 10	15	1575	E. F. Osburn	General	5 00	Supplies for asylum.
Jan. 4	15	1576	E. F. Osburn	General	5 10	Supplies for asylum.

ABSTRACT OF WARRANTS

Drawn on the state treasurer for 1897 and 1898—*Continued.*

Date filed.	*Date audited.*	*No.*	*In whose favor.*	*From what fund.*	*Amount.*	*For what purpose.*
1897.	1897.					
Mar. 31	Oct. 15	1577	H. R. Kincaid	General	$ 375 00	Salary as secretary of state.
June 30	15	1578	H. R. Kincaid	General	375 00	Salary as secretary of state.
Mar. 31	15	1579	H. R. Kincaid	General	62 50	Services as Oregon domestic animal comm'r.
June 30	15	1580	H. R. Kincaid	General	62 50	Services as Oregon domestic animal comm'r.
Mar. 31	15	1581	H. R. Kincaid	General	62 50	Trustee of reform school.
June 30	15	1582	H. R. Kincaid	General	62 50	Trustee of reform school.
Mar. 31	15	1583	C. F. Lord	General	125 00	Prosecuting attorney, fourth district.
June 30	15	1584	C. F. Lord	General	125 00	Prosecuting attorney, fourth district.
Mar. 31	15	1585	C. W. Parrish	General	125 00	Prosecuting attorney, ninth district.
June 30	15	1586	G. H. Burnett	General	750 00	Salary as circuit judge, third district.
Mar. 31	15	1587	E. D. Shattuck	General	750 00	Salary as circuit judge, fourth district.
Aug. 23	15	1588	Thomas Smith	General	7 00	Services for Oregon domestic animal comm'n.
April 1	15	1589	J. J. Dalrymple and Company	General	18 08	Supplies for deaf-mute school.
June 30	15	1590	J. J. Dalrymple and Company	General	8 75	Supplies for deaf-mute school.
July 1	15	1591	C. J. Simeral	General	47 50	Supplies for deaf-mute school.
1	15	1592	J. G. Wright	General	10 57	Supplies for deaf-mute school.
1	15	1593	R. H. Drought	General	75 00	Supplies for deaf-mute school.
Aug. 12	15	1594	Salem Truck and Dray Company	General	37 65	Supplies for deaf-mute school.
May 4	15	1595	P. Benedick	General	50 00	Support of Oregon soldiers' home.
June 4	15	1596	E. Van Pessel	General	6 40	Support of Oregon soldiers' home.
Sept. 13	15	1597	J. F. Barker	General	249 53	Support of Oregon soldiers' home.
13	15	1598	P. M. Mathews	General	4 15	Support of Oregon soldiers' home.
13	15	1599	J. F. Barker	General	190 68	Support of Oregon soldiers' home.
13	15	1600	Beckley and Son	General	51 57	Support of Oregon soldiers' home.
13	15	1601	Beckley and Son	General	31 44	Support of Oregon soldiers' home.
13	15	1602	Plaindealer Publishing Company	General	2 50	Support of Oregon soldiers' home.
13	15	1603	Review Publishing Company	General	1 50	Support of Oregon soldiers' home.
16	15	1604	W. H. Johnson	General	77 12	Support of Oregon soldiers' home.
Mar. 31	15	1605	A. N. Gilbert	General	375 00	Superintendent of penitentiary.
July 1	15	1606	A. N. Gilbert	General	375 00	Superintendent of penitentiary.
April 23	15	1607	A. Klein	General	118 25	Supplies for penitentiary.
June 30	15	1608	E. S. Lamport	General	15 58	Supplies for penitentiary.
Mar. 31	15	1609	E. S. Lamport	General	3 50	Supplies for penitentiary.
June 30	15	1610	O. Dickinson Seed Company	General	98 16	Supplies for penitentiary.
30	15	1611	J. J. Dalrymple and Company	General	121 85	Supplies for penitentiary.
Mar. 31	15	1612	J. J. Dalrymple and Company	General	205 90	Supplies for penitentiary.
April 17	15	1613	A. B. Croasman	General	20 00	Supplies for penitentiary.
Aug. 24	15	1614	J. V. Dawson	General	54 29	Wood for penitentiary.
21	15	1615	J. L. Ballinger	General	53 75	Wood for penitentiary.
Mar. 31	15	1616	J. A. Fulton	General	250 00	Health officer at Astoria.
July 3	15	1617	Eva Lee	General	120 00	Services at reform school.

April 2	15	1618	J. D. Robb	General	150 00	Services at reform school.
2	15	1619	F. M. Miles	General	90 00	Services at reform school.
July 3	15	1620	F. M. Miles	General	90 00	Services at reform school.
April 2	15	1621	Mrs. F. M. Miles	General	105 00	Services at reform school.
July 3	15	1622	Mrs. F. M. Miles	General	105 00	Services at reform school.
April 2	15	1623	J. J. Dalrymple and Company	General	72 50	Supplies for reform school.
May 5	15	1624	J J. Dalrymple and Company	General	39 60	Supplies for reform school.
July 7	15	1625	J. J. Dalrymple and Company	General	119 75	Supplies for reform school.
May 5	15	1626	O. Dickinson Seed Company	General	26 50	Supplies for reform school.
June 2	15	1627	O. Dickinson Seed Company	General	14 90	Supplies for reform school.
2	15	1628	C. J. Simeral	General	17 00	Supplies for reform school.
July 3	15	1629	C. J. Simeral	General	30 00	Supplies for reform school.
7	15	1630	A. Dapp	General	15 00	Supplies for reform school.
7	15	1631	G. Hanshaw	General	103 50	Supplies for reform school.
April 6	15	1632	E. S. Lamport	General	68 05	Supplies for reform school.
July 7	15	1633	C. Winkelman	General	25 20	Supplies for reform school.
9	15	1634	G. Grossenbacher	General	84 00	Services for reform school.
7	15	1635	Mrs. A. A. McKinnon	General	79 00	Services for reform school.
Aug. 4	15	1636	Bernardi and Dunsford	General	330 05	Supplies for reform school.
July 7	15	1637	E. S. Lamport	General	59 95	Supplies for reform school.
7	15	1638	E. C. Ball	General	38 91	Supplies for reform school.
7	15	1639	R. Witzel	General	20 00	Supplies for reform school.
7	15	1640	O. Dickinson Seed Company	General	6 00	Supplies for reform school.
Mar. 24	15	1641	Osburn and Delano	General	25 95	Supplies for asylum.
24	15	1642	W. W. Saunders	General	7 00	Supplies for asylum.
May 10	15	1643	United States Fire Insurance Company	General	80 00	Insurance on asylum.
June 3	15	1644	Mitchell, Lewis and Staver Company	General	20 00	Supplies for asylum.
Aug. 3	15	1645	C. H. Dodd and Company	General	65 00	Supplies for asylum.
Sept. 9	15	1646	Woodard, Clarke and Company	General	694 45	Supplies for asylum.
9	15	1647	Woodard, Clarke and Company	General	37 60	Supplies for asylum.
Feb. 15	15	1648	J. J. Dalrymple and Company	General	4 00	Supplies for asylum.
July 10	15	1649	J. J. Dalrymple and Company	General	9 15	Supplies for asylum.
June 3	15	1650	O. Dickinson Seed Company	General	26 30	Supplies for asylum.
Aug. 3	15	1651	O. Dickinson Seed Company	General	3 50	Supplies for asylum.
21	15	1652	B. Bradley	General	107 50	Supplies for asylum.
June 3	15	1653	Salem Gaslight Company	General	45 30	Supplies for asylum.
July 10	15	1654	Salem Gaslight Company	General	25 20	Supplies for asylum.
Aug. 3	15	1655	Salem Gaslight Company	General	25 50	Supplies for asylum.
July 10	15	1656	R. C. Speer	General	53 75	Supplies for asylum.
Aug. 3	15	1657	W. D. Freeman	General	53 75	Supplies for asylum.
3	15	1658	L. P. Loretz	General	2 50	Supplies for asylum.
14	15	1659	F. Stettler	General	53 75	Supplies for asylum.
21	15	1660	N. Lundy	General	110 72	Supplies for asylum.
Mar. 24	15	1661	D. S. Bentley	General	3 00	Supplies for asylum.
April 8	15	1662	Pacific Postal Telegraph Company	General	1 00	Supplies for asylum.
Feb. 10	15	1663	Dallas Woolen Mills	General	425 00	Supplies for asylum.
May 10	15	1664	C. Rich	General	4 50	Supplies for asylum.
April 8	15	1665	A. Kershaw	General	4 00	Supplies for asylum.
June 3	15	1666	G. Taylor	General	30 75	Supplies for asylum.
3	15	1667	W. Burdick	General	6 75	Supplies for asylum.

ABSTRACT OF WARRANTS

Drawn on the state treasurer for 1897 and 1898.—*Continued.*

Date filed.	*Date audited.*	*No.*	*In whose favor.*	*From what fund.*	*Amount.*	*For what purpose.*
1897.	1897.					
June 3	Oct. 15	1668	S. F. Dallas	General	$ 12 00	Supplies for asylum.
Feb. 15	15	1669	J. G. Wright	General	139 52	Supplies for asylum.
May 10	15	1670	J. G. Wright	General	3 60	Supplies for asylum.
June 3	15	1671	J. G. Wright	General	1 35	Supplies for asylum.
Aug. 21	15	1672	N. P. Hansen	General	107 50	Supplies for asylum.
June 3	15	1673	F. Aschenbrenner	General	6 36	Supplies for asylum.
Aug. 3	15	1674	W. Aschenbrenner	General	105 35	Supplies for asylum.
3	15	1675	Candelaria Fruit Company	General	16 50	Supplies for asylum.
July 10	15	1676	J. H. Miller	General	54 82	Supplies for asylum.
Mar. 24	15	1677	E. S. Lamport	General	3 60	Supplies for asylum.
June 3	15	1678	E. S. Lamport	General	20 80	Supplies for asylum.
May 10	15	1679	E. S. Lamport	General	62 20	Supplies for asylum.
July 10	15	1680	E. S. Lamport	General	20 35	Supplies for asylum.
Jan. 4	15	1681	J. J. Dalrymple and Company	General	91 25	Supplies for asylum.
4	15	1682	J. M. Keeney	General	22 50	Supplies for asylum.
April 8	15	1683	C. H. Cusick	General	150 00	Services for asylum.
July 9	15	1684	C. H. Cusick	General	150 00	Services for asylum.
April 8	15	1685	M. A. Porter	General	89 00	Services for asylum.
May 10	15	1686	M. A. Porter	General	27 00	Services for asylum.
July 9	15	1687	M. A. Porter	General	31 00	Services for asylum.
April 8	15	1688	T. B. Jackson	General	225 00	Services for asylum.
8	15	1689	R. Hensley	General	102 67	Services for asylum.
July 9	15	1690	M. B. Hensley	General	92 50	Services for asylum.
Aug. 24	15	1691	H. Ham	General	43 34	Services for asylum.
Mar. 24	15	1692	H. A. Denton	General	4 00	Services for asylum.
24	15	1693	Rev. A. Kershaw	General	4 00	Services for asylum.
April 8	15	1694	C. Poppi	General	90 00	Services for asylum.
July 9	15	1695	C. Poppi	General	89 00	Services for asylum.
April 8	15	1696	M. B. Hensley	General	112 50	Services for asylum.
May 10	15	1697	Oregon State Penitentiary	General	14 20	Supplies for asylum.
10	15	1698	Bernardi and Dunsford	General	43 07	Supplies for asylum.
April 8	15	1699	Bernardi and Dunsford	General	35 08	Supplies for asylum.
May 10	15	1700	Bernardi and Dunsford	General	2 00	Supplies for asylum.
April 8	16	1701	Thomas Potts	General	120 00	Services for asylum.
8	16	1702	A. M. Stayer	General	105 00	Services for asylum.
Sept. 14	16	1703	A. M. Stayer	General	9 33	Services for asylum.
April 2	16	1704	E. C. Cross	General	46 85	Supplies for reform school.
July 7	16	1705	E. C. Cross	General	68 91	Supplies for reform school.
1	16	1706	E. C. Cross	General	224 86	Supplies for deaf-mute school.
Mar. 22	16	1707	E. C. Cross	General	947 13	Supplies for penitentiary.
April 1	16	1708	E. C. Cross	General	519 62	Supplies for penitentiary.

June 1	16	1709	E. C. Cross	General	530 17	Supplies for penitentiary.
July 2	16	1710	E. C. Cross	General	504 57	Supplies for penitentiary.
Sept. 3	16	1711	E. C. Cross	General	900 51	Supplies for penitentiary.
Feb. 19	16	1712	F. Smith	General	56 21	Supplies for asylum.
April 8	16	1713	T. M. Leabo	General	120 00	Services for asylum.
May 3	16	1714	E. C. Cross	General	518 80	Supplies for penitentiary.
July 10	16	1715	L. Bernardi	General	104 81	Supplies for asylum.
Mar. 31	16	1716	J. Withycombe	General	451 40	Services, etc., as state veterinarian.
Aug. 6	16	1717	J. Withycombe	General	468 95	Services, etc., as state veterinarian.
April 1	16	1718	Ullery and Cooper	General	14 00	Supplies for deaf-mute school.
Aug. 24	16	1719	Lee Moorehouse	General	203 75	Clerk of supreme court.
June 4	16	1720	H. J. Smith	General	104 80	Supplies for penitentiary.
4	16	1721	Hamilton Drug Company	General	26 69	Support of Oregon soldiers' home.
July 20	16	1722	Hamilton Drug Company	General	61 36	Support of Oregon soldiers' home.
Sept. 13	16	1723	Hamilton Drug Company	General	68 30	Support of Oregon soldiers' home.
13	16	1724	Hamilton Drug Company	General	64 79	Support of Oregon soldiers' home.
Aug. 3	16	1725	O. Upton	General	49 45	Supplies for asylum.
Sept. 9	16	1726	Jeff Pooler	General	3 90	Supplies for asylum.
April 8	16	1727	A. M. Dalrymple	General	109 33	Services for asylum.
8	16	1728	L. B. Davis	General	74 17	Services for asylum.
8	16	1729	K. E. Horgan	General	101 50	Services for asylum.
8	16	1730	M. P. Berry	General	75 00	Services for asylum.
8	16	1731	O. M. Davis	General	74 17	Services for asylum.
8	16	1732	W. L. Chapman	General	111 25	Services for asylum.
8	16	1733	J. W. Lewis	General	127 50	Services for asylum.
8	16	1734	A. N. Lewis	General	67 50	Services for asylum.
8	16	1735	M. Martin	General	120 00	Services for asylum.
8	16	1736	M. J. Snyder	General	95 33	Services for asylum.
8	16	1737	D. Gelwic	General	89 00	Services for asylum.
8	16	1738	L. W. Bailey	General	107 67	Services for asylum.
9	16	1739	L. W. Bailey	General	7 08	Services for asylum.
8	16	1740	C. W. Zanker	General	120 00	Services for asylum.
8	16	1741	Miss L. Zanker	General	10 00	Services for asylum.
8	16	1742	W. D. McNary	General	225 00	Services for asylum.
8	16	1743	I. C. Sutton	General	120 00	Services for asylum.
8	16	1744	C. W. Boeschen	General	225 00	Services for asylum.
July 9	16	1745	Mrs. C. McConnell	General	78 83	Services for asylum.
April 8	16	1746	Mrs. C. McConnell	General	69 17	Services for asylum.
8	16	1747	W. T. Williamson	General	450 00	Services for asylum.
July 9	16	1748	W. T. Williamson	General	450 00	Services for asylum.
Sept. 9	16	1749	W. T. Williamson	General	6 80	Expenses for asylum.
April 8	16	1750	John Quirk	General	135 00	Services for asylum.
July 9	16	1751	John Quirk	General	135 00	Services for asylum.
April 8	16	1752	Z. T. Smith	General	120 00	Services for asylum.
1	16	1753	F. J. Macy	General	90 00	Services for deaf-mute school.
1	16	1754	H. Thornberg	General	55 00	Services for deaf-mute school.
1	16	1755	R. Flannigan	General	7 50	Services for deaf-mute school.
6	16	1756	Dr. J. A. Richardson	General	120 00	Services for reform school.
July 3*	18	1757	G. W. Putnam	General	12 90	Supplies for reform school.
April 2	18	1758	G. L. L. Basket	General	46 05	Supplies for reform school.

ABSTRACT OF WARRANTS

Drawn on the state treasurer for 1897 and 1898—*Continued.*

Date filed.	*Date audited.*	*No.*	*In whose favor.*	*From what fund.*	*Amount.*	*For what purpose.*
1897.	1897.					
July 7	Oct. 18	1759	C. T. Doty	General	$ 4 88	Supplies for reform school.
7	18	1760	G. W. Johnson and Son	General	40 25	Supplies for reform school.
April 27	18	1761	C. Wisser	General	30 80	Supplies for reform school.
July 7	18	1762	R. M. Wade and Company	General	92 63	Supplies for reform school.
April 6	18	1763	R. M. Wade and Company	General	82 08	Supplies for reform school.
Feb. 2	18	1764	Harritt and Lawrence	General	395 37	Supplies for reform school.
July 7	18	1765	Harritt and Lawrence	General	53 38	Supplies for reform school.
April 2	18	1766	Weller Brothers	General	11 40	Supplies for reform school.
13	18	1767	Gilbert and Patterson	General	159 43	Supplies for reform school.
Aug. 16	18	1768	C. F. Gronke	General	55 90	Wood for penitentiary.
Mar. 31	18	1769	G. W. Putnam	General	39 10	Supplies for penitentiary.
June 30	18	1770	G. W. Johnson and Son	General	113 95	Supplies for penitentiary.
30	18	1771	Harritt and Lawrence	General	11 85	Supplies for penitentiary.
Mar. 31	18	1772	Lang and Company	General	1,080 72	Supplies for penitentiary.
31	18	1773	Oregon Fruit and Produce Company	General	22 20	Supplies for penitentiary.
31	18	1774	D. S. Bentley	General	29 85	Supplies for penitentiary.
June 30	18	1775	R. M. Wade and Company	General	77 32	Supplies for penitentiary.
Mar. 31	18	1776	R. M. Wade and Company	General	48 44	Supplies for penitentiary.
31	18	1777	Gilbert and Patterson	General	270 37	Supplies for penitentiary.
April 1	18	1778	Weller Brothers	General	108 15	Supplies for deaf-mute school.
July 1	18	1779	R. M. Wade and Company	General	34 65	Supplies for deaf-mute school.
Sept. 18	18	1780	T. M. Leabo	General	85 33	Services for asylum.
June 14	18	1781	E. C. Chapman	General	96 00	Services for asylum.
April 8	18	1782	C. Cleaver	General	103 75	Services for asylum.
July 9	18	1783	J. Minger	General	111 25	Services for asylum.
9	18	1784	M. Rundlett	General	9 17	Services for asylum.
9	18	1785	C. Henderson	General	118 67	Services for asylum.
9	18	1786	A. E. Barbre	General	48 33	Services for asylum.
April 8	18	1787	C. Tillson	General	86 67	Services for asylum.
July 9	18	1788	S. E. Ross	General	73 34	Services for asylum.
9	18	1789	J. H. Robinett	General	73 34	Services for asylum.
9	18	1790	Ben Stewart	General	8 33	Services for asylum.
Sept. 13	18	1791	Ben Stewart	General	48 33	Services for asylum.
July 9	18	1792	W. W. Yantiss	General	75 00	Services for asylum.
9	18	1793	M. J. Snyder	General	97 50	Services for asylum.
9	18	1794	S. J. Gray	General	75 00	Services for asylum.
9	18	1795	Hugh Ham	General	74 17	Services for asylum.
9	18	1796	M. Putnam	General	21 67	Services for asylum.
9	18	1797	J. W. DuRette	General	41 67	Services for asylum.
10	18	1798	J. H. Waters	General	100 33	Services for asylum.
9	18	1799	Lena Biers	General	45 83	Services for asylum.

9	18	1800	H. Thompson	General	27 00	Services for asylum.
9	18	1801	L. Johnson	General	16 00	Services for asylum.
9	18	1802	L. Vaughn	General	66 92	Services for asylum.
9	18	1803	J. F. Graham	General	8 33	Services for asylum.
9	18	1804	J. Dillard	General	63 33	Services for asylum.
April 8	18	1805	W. T. Eakin	General	92 00	Services for asylum.
July 9	18	1806	W. T. Eakin	General	116 17	Services for asylum.
9	18	1807	Mrs. J. F. Graham	General	9 17	Services for asylum.
9	18	1808	E. D. Johnson	General	93 08	Services for asylum.
9	18	1809	I. J Smith	General	10 00	Services for asylum.
9	18	1810	D. A. Paine	General	625 00	Services for asylum.
April 8	18	1811	M. M. Philliber	General	99 16	Services for asylum.
June 14	18	1812	Mrs. A. F. Chapman	General	60 84	Services for asylum.
April 8	18	1813	G. C. Hogan	General	121 38	Services for asylum.
July 9	18	1814	G. C. Hogan	General	126 08	Services for asylum.
April 8	18	1815	C. Henderson	General	98 67	Services for asylum.
May 12	18	1816	G. L. Richards	General	28 34	Services for asylum.
April 8	18	1817	G. V. Boggs	General	108 75	Services for asylum.
8	18	1318	W. E. Fisk	General	23 33	Services for asylum.
July 9	18	1819	W. E. Fisk	General	90 00	Services for asylum.
April 8	18	1820	Ella Welch	General	105 00	Services for asylum.
July 9	18	1821	Ella Welch	General	112 50	Services for asylum.
April 8	18	1822	M. E. Robertson	General	109 33	Services for asylum.
8	18	1823	C. M. Sheridan	General	95 34	Services for asylum.
July 9	18	1824	C. M. Sheridan	General	103 83	Services for asylum.
April 8	18	1825	V. Nordyke	General	85 00	Services for asylum.
July 9	18	1826	V. Nordyke	General	90 00	Services for asylum.
April 8	18	1827	H. C. Schultz	General	112 50	Services for asylum.
8	18	1828	A. E. Strang	General	300 00	Services for asylum.
8	18	1829	W. H. Smith	General	180 00	Services for asylum.
July 9	18	1830	W. H. Smith	General	180 00	Services for asylum.
April 8	18	1831	L. D. Smith	General	77 00	Services for asylum.
July 9	18	1832	L. D. Smith	General	36 00	Services for asylum.
9	18	1833	R. L. Gesner	General	50 00	Services for asylum.
Sept. 28	18	1834	R. L. Gesner	General	80 00	Services for asylum.
13	18	1835	L. Johnson	General	67 00	Services for asylum.
April 21	18	1836	A. R. Campbell	General	37 50	Services for asylum.
8	18	1837	E. Libby	General	68 75	Services for asylum.
July 9	18	1838	E. Libby	General	80 67	Services for asylum.
April 8	18	1839	H. A. Rawson	General	83 75	Services for asylum.
July 9	18	1840	H. A. Rawson	General	101 25	Services for asylum.
Aug. 25	18	1841	C. H Cusick	General	91 67	Services for asylum.
April 8	18	1842	M Fisher	General	74 17	Services for asylum.
8	18	1843	A. Williams	General	120 00	Services for asylum.
8	18	1844	J. L. Sweeney	General	106 25	Services for asylum.
July 9	18	1845	J. L. Sweeney	General	98 75	Services for asylum.
April 8	18	1846	G. O. Powers	General	112 50	Services for asylum.
July 9	18	1847	G. O. Powers	General	97 50	Services for asylum.
April 8	18	1848	L. A. Daniels	General	106 25	Services for asylum.
July 9	18	1849	L. A. Daniels	General	111 25	Services for asylum.

ABSTRACT OF WARRANTS

Drawn on the state treasurer for 1897 and 1898—*Continued.*

Date filed.	*Date audited.*	*No.*	*In whose favor.*	*From what fund.*	*Amount.*	*For what purpose.*
1897.	1897.					
April 8	Oct. 18	1850	J. H. Daniels	General	$ 170 00	Services for asylum.
July 9	18	1851	J. H. Daniels	General	180 00	Services for asylum.
April 8	18	1852	T. B. Luckey	General	112 50	Services for asylum.
July 9	18	1853	T. B. Luckey	General	112 50	Services for asylum.
April 8	18	1854	D. T. Brown	General	146 67	Services for asylum.
July 9	18	1855	D. T. Brown	General	150 00	Services for asylum.
April 8	18	1856	W. Small	General	90 00	Services for asylum.
July 9	18	1857	W. Small	General	90 00	Services for asylum.
9	18	1858	N. P. Paddock	General	150 00	Services for asylum.
April 8	18	1859	M. Williams	General	105 00	Services for asylum.
8	18	1860	E. Williams	General	112 50	Services for asylum.
July 9	18	1361	E. Williams	General	112 50	Services for asylum.
9	18	1862	C. Philliber	General	30 00	Services for asylum.
9	18	1863	E. Robertson	General	116 00	Services for asylum.
9	18	1864	Mrs. E. W. Moore	General	23 33	Services for asylum.
April 8	18	1865	N. Luckey	General	112 50	Services for asylum.
July 9	18	1866	N. Luckey	General	102 50	Services for asylum.
9	18	1867	B. Hensley	General	112 50	Services for asylum.
9	18	1868	E. N. Starr	General	89 00	Services for asylum.
May 10	18	1869	L. E. Youmans	General	13 33	Services for asylum.
July 9	18	1870	M. J. Demorest	General	72 51	Services for asylum.
April 8	18	1871	T. R. Allen	General	118 67	Services for asylum.
July 9	18	1872	T. R. Allen	General	76 00	Services for asylum.
9	18	1873	J. Kershaw	General	75 00	Services for asylum.
9	18	1874	J. Neagle	General	106 50	Services for asylum.
April 8	18	1875	M. E. Bean	General	63 33	Services for asylum.
July 9	18	1876	M. E. Bean	General	75 00	Services for asylum.
9	18	1877	A. F. Stowe	General	80 00	Services for asylum.
9	18	1878	M. P. Berry	General	73 33	Services for asylum.
April 8	18	1879	M. J. Hanrahan	General	105 00	Services for asylum.
July 9	18	1880	M. J. Hanrahan	General	89 84	Services for asylum.
April 8	18	1881	T. L. Poujade	General	86 33	Services for asylum.
July 9	18	1882	T. L. Poujade	General	103 83	Services for asylum.
Jan. 4	18	1883	Harritt and Lawrence	General	176 19	Supplies for asylum.
Feb. 15	18	1884	Harritt and Lawrence	General	208 39	Supplies for asylum.
Mar. 24	18	1885	Harritt and Lawrence	General	75 02	Supplies for asylum.
May 10	18	1886	Harritt and Lawrence	General	107 42	Supplies for asylum.
June 3	18	1887	Harritt and Lawrence	General	120 18	Supplies for asylum.
July 10	18	1888	Harritt and Lawrence	General	164 80	Supplies for asylum.
Aug. 3	18	1889	Harritt and Lawrence	General	58 77	Supplies for asylum.
Jan. 4	18	1890	R. M. Wade and Company	General	32 49	Supplies for asylum.

Feb. 15	18	1891	R. M. Wade and Company	General	95	25	Supplies for asylum.
15	18	1892	R. M. Wade and Company	General	131	22	Supplies for asylum.
Mar. 24	18	1893	R. M. Wade and Company	General	60	89	Supplies for asylum.
April 8	18	1894	R. M. Wade and Company	General	61	47	Supplies for asylum.
May 17	18	1895	R. M. Wade and Company	General	35	24	Supplies for asylum.
June 3	18	1896	R. M. Wade and Company	General	90	26	Supplies for asylum.
July 10	18	1897	R. M Wade and Company	General	113	39	Supplies for asylum.
Feb. 15	18	1898	Horne and Paine	General	36	23	Supplies for asylum.
Mar. 24	18	1899	Horne and Paine	General	9	00	Supplies for asylum.
Sept. 8	18	1900	Horne and Paine	General	34	85	Supplies for asylum.
Jan. 4	18	1901	Gilbert and Patterson	General	279	81	Supplies for asylum.
Feb. 15	18	1902	Gilbert and Patterson	General	247	79	Supplies for asylum.
Mar. 27	18	1903	Gilbert and Patterson	General	84	15	Supplies for asylum.
April 8	18	1904	Gilbert and Patterson	General	91	38	Supplies for asylum.
8	18	1905	Gilbert and Patterson	General	70	66	Supplies for asylum.
Jan. 8	18	1906	Weller Brothers	General	35	24	Supplies for asylum.
Feb. 15	18	1907	Weller Brothers	General	261	45	Supplies for asylum.
15	18	1908	Weller Brothers	General	1,497	06	Supplies for asylum.
April 8	18	1909	Weller Brothers	General	52	81	Supplies for asylum.
Mar. 24	18	1910	Weller Brothers	General	41	20	Supplies for asylum.
24	18	1911	P. J. Gerig	General	38	07	Supplies for asylum.
Aug. 14	18	1912	Peter Gerig	General	113	95	Supplies for asylum.
May 10	18	1913	C. T. Doty	General	107	33	Supplies for asylum.
July 10	18	1914	C. T. Doty	General	162	98	Supplies for asylum.
Aug. 3	18	1915	C. T. Doty	General	75	00	Supplies for asylum.
July 10	18	1916	T. F. Walker	General	58	60	Supplies for asylum.
June 25	18	1917	J. W. Guiley	General	551	00	Supplies for asylum.
26	18	1918	F. E. Wanless	General	129	00	Supplies for asylum.
26	18	1919	A. Cobat	General	91	37	Supplies for asylum.
26	18	1920	C. Swartz	General	53	75	Supplies for asylum.
26	18	1921	J. M. Townsend	General	91	37	Supplies for asylum.
26	18	1922	T. J. Townsend	General	49	45	Supplies for asylum.
	18	1923	C. J. Bartruff	General	43	00	Supplies for asylum.
June 26	18	1924	W. T. Richmond	General	53	75	Supplies for asylum.
26	18	1925	T. S. Swartz	General	50	52	Supplies for asylum.
July 10	18	1926	C. E. Kayes	General	53	75	Supplies for asylum.
10	18	1927	D. E. Janzen	General	107	50	Supplies for asylum.
June 3	18	1928	W. H. Cooper	General	6	75	Supplies for asylum.
May 10	18	1929	G. L. L. Basket	General	30	00	Supplies for asylum.
June 3	18	1930	G. L. L. Basket	General	14	85	Supplies for asylum.
May 10	18	1931	O. Dickinson Seed Company	General	51	00	Supplies for asylum.
12	18	1932	W. Shanks	General	16	00	Supplies for asylum.
Mar. 24	18	1933	Burkhart and Lee	General	517	38	Supplies for asylum.
May 17	18	1934	A. Campbell	General	75	00	Supplies for asylum.
Feb. 15	18	1935	G. W. Putnam	General	6	20	Supplies for asylum.
Mar. 24	18	1936	G. W. Putnan	General	9	20	Supplies for asylum.
Jan. 4	18	1937	G. W. Putnam	General	29	85	Supplies for asylum.
July 10	18	1938	G. W. Putnam	General	3	35	Supplies for asylum.
Aug. 3	18	1939	G. H. Nichols	General	107	50	Supplies for asylum.
14	18	1940	W. W. Nichols	General	109	65	Supplies for asylum.

ABSTRACT OF WARRANTS

Drawn on the state treasurer for 1897 and 1898—*Continued.*

Date filed.	*Date audited.*	*No.*	*In whose favor.*	*From what fund.*	*Amount.*	*For what purpose.*
1897.	1897.					
Aug. 3	Oct. 18	1941	J. Gerig	General	$ 107 50	Supplies for asylum.
3	18	1942	Mrs. H. Joseph	General	107 50	Supplies for asylum.
June 3	18	1943	J. McIntire	General	2 50	Supplies for asylum.
3	18	1944	W. Smith	General	80 00	Supplies for asylum.
May 10	18	1945	Knox and Murphy	General	8 20	Supplies for asylum.
June 3	18	1946	Knox and Murphy	General	23 43	Supplies for asylum.
3	18	1947	Knox and Murphy	General	108 30	Supplies for asylum.
Sept. 9	18	1948	G. W. Handsaker	General	11 45	Supplies for asylum.
9	18	1949	G. W. Handsaker	General	110 00	Supplies for asylum.
July 10	18	1950	Oregon Independent	General	25 00	Advertising for asylum.
April 8	18	1951	T. C. Abrams	General	93 75	Electric lighting, asylum.
July 10	18	1952	T. C. Abrams	General	112 50	Electric lighting, asylum.
April 8	18	1953	Gilbert and Patterson	General	257 39	Supplies for asylum.
July 10	18	1954	T. R. Allen	General	36 00	Supplies for asylum.
May 10	18	1955	Knox and Murphy	General	20 14	Supplies for asylum.
July 10	18	1956	Knox and Murphy	General	59 75	Supplies for asylum.
April 8	18	1957	R. M. Wade and Company	General	173 49	Supplies for asylum.
May 10	18	1958	R. M. Wade and Company	General	157 16	Supplies for asylum.
June 3	18	1959	R. M. Wade and Company	General	72 04	Supplies for asylum.
July 10	18	1960	R. M. Wade and Company	General	64 65	Supplies for asylum.
June 3	18	1961	Northwest Electrical Engineering Co.	General	59 50	Supplies for asylum.
April 8	18	1962	A. R. Campbell	General	176 00	Labor for asylum.
8	18	1963	C. A. Davis	General	150 00	Services for asylum.
Aug. 14	18	1964	F. B. Bellman	General	78 75	Supplies for asylum.
April 8	18	1965	I. Murray	General	120 00	Services for asylum.
July 10	18	1966	I. Murray	General	120 00	Services for asylum.
3	18	1967	Emily Staiger	General	90 00	Services for reform school.
April 2	18	1968	Emily Staiger	General	90 00	Services for reform school.
Mar. 31	18	1969	G. H. Burnett	General	750 00	Salary as circuit judge, third district.
31	18	1970	S. L. Hayden	General	125 00	Prosecuting attorney, third district.
June 30	18	1971	S. L. Hayden	General	125 00	Prosecuting attorney, third district.
Mar. 31	18	1972	M. D. Clifford	General	750 00	Salary as circuit judge, ninth district.
June 30	18	1973	M. D. Clifford	General	750 00	Salary as circuit judge, ninth district.
--------	18	1974	Capt. C. Cleveland	General	90 00	Current expenses, Oregon national guard.
--------	18	1975	Lieut. F. C. Brossius	General	30 00	Current expenses, Oregon national guard.
--------	18	1976	Capt. R. S. Greenleaf	General	75 00	Current expenses, Oregon national guard.
--------	18	1977	Capt. H. L. Heath	General	75 00	Current expenses, Oregon national guard.
--------	18	1978	Lieut. H. L. Pickens	General	75 00	Current expenses, Oregon national guard.
--------	18	1979	Lieut. G. W. Povey	General	75 00	Current expenses, Oregon national guard.
--------	18	1980	Lieut. W. H. Henrichs	General	75 00	Current expenses, Oregon national guard.
--------	18	1981	Lieut. G. A. Hartman	General	75 00	Current expenses, Oregon national guard.

----------	18	1982	Capt. A. F. Prescott	General	75 00	Current expenses, Oregon national guard.
----------	18	1983	Capt. F. B. Hamlin	General	75 00	Current expenses, Oregon national guard.
----------	18	1984	W. S. Moon	General	75 00	Current expenses, Oregon national guard.
----------	18	1985	Capt. E. Grim	General	75 00	Current expenses, Oregon national guard.
----------	18	1986	Capt. M. D. Phillips	General	75 00	Current expenses, Oregon national guard.
----------	18	1987	Capt. J. M. Poorman	General	75 00	Current expenses, Oregon national guard.
----------	18	1988	Lieut. H. Neely	General	75 00	Current expenses, Oregon national guard.
----------	18	1989	Capt. H. L. Heath	General	75 00	Current expenses, Oregon national guard.
----------	18	1990	Capt. M. H. Ellis	General	30 00	Current expenses, Oregon national guard.
----------	18	1991	Brig.-Gen. C. F. Beebe	General	10 00	Current expenses, Oregon national guard.
----------	18	1992	Col. G. F. Telfer	General	8 00	Current expenses, Oregon national guard.
----------	18	1993	Lieut.-Col. J. Jackson	General	3 00	Current expenses, Oregon national guard.
----------	18	1994	Col. H. W. Cardwell	General	8 00	Current expenses, Oregon national guard.
----------	18	1995	Col. J. M. Patterson	General	12 00	Current expenses, Oregon national guard.
----------	18	1996	Capt. A. F. Prescott	General	75 00	Current expenses, Oregon national guard.
----------	18	1997	Lieut. G. W. Povey	General	75 00	Current expenses, Oregon national guard.
----------	18	1998	D. J. Moore	General	5 70	Current expenses, Oregon national guard.
----------	18	1999	W. E. O'Toole	General	6 00	Current expenses, Oregon national guard.
----------	18	2000	J. Anthony	General	10 35	Current expenses, Oregon national guard.
----------	18	2001	Col. O. Summers	General	25 00	Current expenses, Oregon national guard.
----------	18	2002	C. H. Dexter	General	5 52	Current expenses, Oregon national guard.
----------	18	2003	Eugene Shelby	General	3 60	Current expenses, Oregon national guard.
----------	18	2004	J. W. Elliott	General	9 50	Current expenses, Oregon national guard.
----------	18	2005	Capt. A. F. Prescott	General	4 93	Current expenses, Oregon national guard.
----------	18	2006	G. E. Withington, treasurer	General	267 85	Current expenses, Oregon national guard.
----------	18	2007	Holman and Company	General	58 00	Current expenses, Oregon national guard.
----------	18	2008	Lieut. H. D. McDonald	General	3 40	Current expenses, Oregon national guard.
----------	18	2009	Capt. W. B. Mackay	General	10 50	Current expenses, Oregon national guard.
----------	18	2010	Lieut. G. W. Povey	General	24 00	Current expenses, Oregon national guard.
----------	18	2011	Col. O. Summers	General	630 00	Current expenses, Oregon national guard.
----------	18	2012	Oregon Railway and Navigation Co.	General	25 46	Current expenses, Oregon national guard.
----------	18	2013	C. F. Loose	General	20 65	Guard at penitentiary.
June 30	18	2014	T. J. Cleeton	General	125 00	Prosecuting attorney, fifth district.
Mar. 31	18	2015	T. J. Cleeton	General	125 00	Prosecuting attorney, fifth district.
Sept. 8	18	2016	J. Bezenar	General	30 55	Supplies for asylum.
May 5	18	2017	Salem Gun Store	General	5 20	Supplies for reform school.
June 2	18	2018	Salem Gun Store	General	1 25	Supplies for reform school.
July 7	18	2019	Salem Gun Store	General	5 00	Supplies for reform school.
April 2	18	2020	J. Spanoil and Son	General	8 25	Supplies for reform school.
July 20	18	2021	Wells, Fargo and Company	General	1 70	Support of Oregon soldiers' home.
Sept. 13	18	2022	Wells, Fargo and Company	General	5 40	Support of Oregon soldiers' home.
June 4	18	2023	Cawlfield and Cawlfield	General	13 18	Support of Oregon soldiers' home.
July 20	18	2024	Cawlfield and Cawlfield	General	52 55	Support of Oregon soldiers' home.
Sept. 13	18	2025	Cawlfield and Cawlfield	General	8 80	Support of Oregon soldiers' home.
13	18	2026	Cawlfield and Cawlfield	General	14 28	Support of Oregon soldiers' home.
June 30	18	2027	Steiner's Market	General	10 60	Supplies for deaf-mute school
April 1	18	2028	George F. Rodgers	General	6 50	Supplies for deaf-mute school.
June 30	18	2029	George F. Rodgers	General	7 20	Supplies for deaf-mute school.
April 1	18	2030	Salem Flouring Mills Company	General	24 52	Supplies for deaf-mute school.
July 1	18	2031	Salem Flouring Mills Company	General	26 85	Supplies for deaf-mute school.

ABSTRACT OF WARRANTS

Drawn on the state treasurer for 1897 and 1898—*Continued.*

Date filed.	*Date audited.*	*No.*	*In whose favor.*	*From what fund.*	*Amount*	*For what purpose.*
1897.	1897.					
June 30	Oct. 18	2032	Aumsville Milling Company	General	$ 39 50	Supplies for penitentiary.
Sept. 17	18	2033	Prince Byrne	General	147 00	Supplies for penitentiary.
June 30	18	2034	Steiner's Market	General	12 00	Supplies for penitentiary.
Sept. 1	18	2035	W. B. McCallister	General	257 00	Supplies for penitentiary.
Mar. 31	18	2036	George F. Rodgers	General	8 75	Supplies for penitentiary.
June 30	18	2037	George F. Rodgers	General	2 25	Supplies for penitentiary.
Mar. 31	18	2038	Salem Flouring Mills Company	General	508 43	Supplies for penitentiary.
June 30	18	2039	Salem Flouring Mills Company	General	156 65	Supplies for penitentiary.
Mar. 31	18	2040	F. R. Anson, receiver	General	565 52	Electric lighting, penitentiary.
June 30	18	2041	F. R. Anson, receiver	General	535 80	Electric lighting, penitentiary.
Aug. 28	18	2042	J. Keenan	General	53 75	Wood for penitentiary.
Sept. 8	18	2043	J. D. Horner	General	54 29	Wood for penitentiary.
June 30	18	2044	J. D. Fulton	General	250 00	Health officer at Astoria.
30	18	2045	E. D. Shattuck	General	750 00	Salary as circuit judge, fourth district.
30	18	2046	C. W. Parrish	General	125 90	Prosecuting attorney, ninth district.
July 10	18	2047	F. R. Anson, receiver	General	1,003 00	Electric lighting, capitol.
April 12	18	2048	F. R. Anson, receiver	General	1,340 25	Electric lighting, capitol.
July 20	19	2049	George F. Rodgers	General	5 75	Support of Oregon soldiers' home.
April 2	19	2050	Salem Iron Works	General	11 58	Electric lighting, reform school.
2	19	2051	C. F. Weber and Company	General	9 90	Supplies for reform school.
July 7	19	2052	D. S. Bentley	General	76 70	Supplies for reform school.
June 3	19	2053	E. M. Croisan	General	26 25	Supplies for reform school.
July 7	19	2054	E. M. Croisan	General	6 35	Supplies for reform school.
7	19	2055	Glover and Pugh	General	14 00	Supplies for reform school.
April 13	20	2056	E. M. Croisan	General	25 00	Supplies for reform school.
July 7	20	2057	E. M. Croisan	General	11 40	Supplies for reform school.
3	20	2058	E. M. Croisan	General	125 00	Services for reform school.
April 2	20	2059	G. W. Handsaker	General	183 68	Supplies for reform school.
May 5	20	2060	G. W. Handsaker	General	106 19	Supplies for reform school.
5	20	2061	S. Bentley	General	70 00	Supplies for reform school.
April 6	20	2062	Gardner Brothers and Company	General	338 00	Supplies for reform school.
June 2	20	2063	Gardner Brothers and Company	General	172 00	Supplies for reform school.
April 8	20	2064	Steiner's Market	General	30 87	Supplies for reform school.
July 7	20	2065	Steiner's Market	General	60 50	Supplies for reform school.
April 2	20	2066	George F. Rodgers	General	4 80	Supplies for reform school.
2	20	2067	Salem Flouring Mills Company	General	134 34	Supplies for reform school.
July 7	20	2068	Salem Flouring Mills Company	General	29 00	Supplies for reform school.
Aug. 4	20	2069	Willis Brothers and Company	General	9 40	Supplies for reform school.
July 7	20	2070	Solon Baker	General	75 00	Supplies for reform school.
June 3	20	2071	John Baker	General	53 00	Supplies for reform school.
9	20	2072	Fred Meier	General	49 25	Supplies for reform school.

April 8	20	2073	Salem Iron Works	General	6 65	Supplies for asylum.
Aug. 3	20	2074	Salem Iron Words	General	10 28	Supplies for asylum.
July 10	20	2075	D. S. Bentley	General	28 28	Supplies for asylum.
10	20	2076	Hansen and Landon	General	42 33	Supplies for asylum.
Aug. 3	20	2077	Frank Starr	General	3 75	Supplies for asylum.
Sept. 8	20	2078	J. H. Hoffman	General	158 36	Supplies for asylum.
8	20	2079	A. R. Findlay	General	154 00	Services for asylum.
8	20	2080	R. D. Holman	General	316 67	Services for asylum.
8	20	2081	R. M. Wade and Company	General	219 00	Supplies for asylum.
8	20	2082	R. M. Wade and Company	General	69 11	Supplies for asylum.
13	20	2083	O. F. Taylor	General	172 00	Labor for asylum.
14	20	2084	W. F. Lenon	General	94 00	Labor for asylum.
May 10	20	2085	Salem Gaslight Company	General	15 75	Supplies for asylum.
Sept. 8	20	2086	R. M. Wade and Company	General	13 78	Supplies for asylum.
April 8	20	2087	F. R. Anson, receiver	General	1,397 40	Electric lighting, asylum.
July 10	20	2088	F. R. Anson, receiver	General	1,396 80	Electric lighting, asylum.
April 8	20	2089	James Neil	General	180 00	Services for asylum.
July 9	20	2090	H. C. Schultz	General	105 00	Services for asylum.
9	20	2091	F. Cornell	General	150 00	Services for asylum.
Aug. 26	20	2092	L. Folsom	General	45 00	Services for asylum.
Sept. 16	20	2093	Sadie Ryno	General	37 50	Services for asylum.
8	20	2094	Gray Brothers	General	33 23	Supplies for asylum.
8	20	2095	H. G. Sonneman	General	51 50	Supplies for asylum.
June 26	20	2096	Thomas Trice	General	33 32	Supplies for asylum.
Sept. 8	20	2097	Gilbert and Patterson	General	465 01	Supplies for asylum.
8	20	2098	R. M. Wade and Company	General	248 29	Supplies for asylum.
8	20	2099	Thomas Kay Woolen Mills Company	General	294 06	Supplies for asylum.
Aug. 3	20	2100	Mrs. M. C. Grierson	General	9 00	Supplies for asylum.
3	20	2101	E. M. Croisan	General	66 09	Supplies for asylum.
11	20	2102	M. H. Savage	General	53 75	Supplies for asylum.
Sept. 8	20	2103	T. F. Walker	General	46 20	Supplies for asylum.
9	20	2104	T. F. Walker	General	5 00	Supplies for asylum.
July 10	20	2105	E. M. Croisan	General	17 20	Supplies for asylum.
Sept. 9	20	2106	E. M. Croisan	General	14 15	Supplies for asylum.
9	20	2107	Nick Gerig	General	110 72	Supplies for asylum.
9	20	2108	T. Morgan	General	54 82	Supplies for asylum.
9	20	2109	J. Irwin	General	53 75	Supplies for asylum.
9	20	2110	George F. Rodgers	General	33 15	Supplies for asylum.
Jan. 4	20	2111	J. D. Horner	General	61 38	Supplies for asylum.
Feb. 5	20	2112	J. D. Horner	General	72 95	Supplies for asylum.
June 26	20	2113	J. D. Horner	General	109 65	Supplies for asylum.
May 10	20	2114	O. G. Savage	General	43 10	Supplies for asylum.
June 3	20	2115	L. D. Driver, Jr.	General	12 00	Supplies for asylum.
Feb. 15	20	2116	Damon Brothers	General	7 00	Supplies for asylum.
Mar. 24	20	2117	Damon Brothers	General	13 18	Supplies for asylum.
April 8	20	2118	Damon Brothers	General	34 05	Supplies for asylum.
May 10	20	2119	Damon Brothers	General	41 10	Supplies for asylum.
June 3	20	2120	Damon Brothers	General	18 60	Supplies for asylum.
July 10	20	2121	Damon Brothers	General	24 82	Supplies for asylum.
Aug. 3	20	2122	Damon Brothers	General	19 79	Supplies for asylum.

ABSTRACT OF WARRANTS

Drawn on the state treasurer for 1897 and 1898 — *Continued.*

Date filed.	*Date audited.*	*No.*	*In whose favor.*	*From what fund.*	*Amount.*	*For what purpose.*
1897.	1897.					
July 10	Oct. 20	2123	N. H. Looney	General	$ 40 00	Supplies for asylum.
Aug. 3	20	2124	N. H. Looney	General	60 00	Supplies for asylum.
14	20	2125	E. J. Roth	General	75 25	Supplies for asylum.
21	20	2126	D. S. Bentley	General	104 00	Supplies for asylum.
21	20	2127	J. Fleenar	General	110 72	Supplies for asylum.
21	20	2128	F. T. Rice	General	107 50	Supplies for asylum.
Jan. 4	20	2129	Salem Flouring Mills Company	General	629 25	Supplies for asylum.
Feb. 15	20	2130	Salem Flouring Mills Company	General	337 66	Supplies for asylum.
Mar. 27	20	2131	Salem Flouring Mills Company	General	120 20	Supplies for asylum.
April 8	20	2132	Salem Flouring Mills Company	General	206 97	Supplies for asylum.
May 10	20	2133	Salem Flouring Mills Company	General	328 91	Supplies for asylum.
June 3	20	2134	Salem Flouring Mills Company	General	238 47	Supplies for asylum.
July 10	20	2135	Salem Flouring Mills Company	General	433 63	Supplies for asylum.
Aug. 3	20	2136	Salem Flouring Mills Company	General	301 40	Supplies for asylum.
April 8	20	2137	Salem Iron Works	General	6 55	Supplies for asylum.
Aug. 3	20	2138	Salem Iron Works	General	6 42	Supplies for asylum.
Sept. 8	20	2139	Salem Iron Works	General	65 32	Supplies for asylum.
May 10	20	2140	George F. Rodgers	General	8 75	Supplies for asylum.
July 10	20	2141	W. B. McCallister	General	12 37	Supplies for asylum.
June 3	20	2142	Hansen and Landon	General	9 00	Supplies for asylum.
Jan. 4	20	2143	Willis Brothers and Company	General	14 40	Supplies for asylum.
June 3	20	2144	Willis Brothers and Company	General	28 20	Supplies for asylum.
3	20	2145	R. Ashford	General	20 00	Supplies for asylum.
3	20	2146	W. Johnson	General	15 71	Supplies for asylum.
Aug. 3	20	2147	A. Baker	General	8 10	Services for asylum.
14	20	2148	C. Heggenauer	General	54 82	Supplies for asylum.
April 8	20	2149	Salem Gaslight Company	General	29 70	Supplies for asylum.
May 10	20	2150	Salem Gaslight Company	General	34 80	Supplies for asylum.
Sept. 8	20	2151	Salem Gaslight Company	General	21 60	Supplies for asylum.
Jan. 4	20	2152	Steiner's Market	General	76 35	Supplies for asylum.
Feb. 15	20	2153	Steiner's Market	General	76 58	Supplies for asylum.
Aug. 3	20	2154	Steiner's Market	General	77 21	Supplies for asylum.
Sept. 8	20	2155	Steiner's Market	General	194 82	Supplies for asylum.
June 3	20	2156	J. C. Goodale	General	143 80	Supplies for asylum.
Sept. 8	20	2157	J. G. Barr	General	28 00	Supplies for asylum.
9	20	2158	C. E. Bradley	General	118 25	Supplies for asylum.
9	20	2159	C. F. Gronke	General	53 75	Supplies for asylum.
9	20	2160	J. Thyker	General	105 35	Supplies for asylum.
9	20	2161	Eoff Brothers	General	5 00	Supplies for asylum.
9	20	2162	Short Brothers	General	5 00	Supplies for asylum.
July 10	20	2163	Capital Journal Publishing Company	General	60 00	Advertising for asylum.

Feb. 15	20	2164	Capital Journal Publishing Company	General	63 85	Advertising for asylum.
July 9	20	2165	C. D. Tillson	General	94 25	Services for asylum.
June 3	20	2166	I. J. Smith	General	23 34	Services for asylum.
April 8	20	2167	S. Harris	General	100 00	Services for asylum.
8	20	2168	E. J. Chamberlin	General	44 17	Services for asylum.
8	20	2169	M. E. Rundlett	General	77 00	Services for asylum.
8	20	2170	J. Kershaw	General	70 83	Services for asylum.
8	20	2171	J. Harrington	General	120 00	Services for asylum.
8	20	2172	L. Vaughn	General	73 33	Services for asylum.
8	20	2173	R. B. Glaze	General	106 67	Services for asylum.
July 10	20	2174	J. Jones	General	86 00	Services for asylum.
Feb. 15	20	2175	C. T. Doty	General	75 68	Services for asylum.
April 8	20	2176	C. T. Doty	General	131 13	Services for asylum.
8	20	2177	J. O. Estes	General	16 10	Supplies for asylum.
8	20	2178	P. H. Rasmussen	General	20 58	Supplies for asylum.
1	20	2179	C. L. Latourette	General	75 00	Supplies for deaf-mute school.
1	20	2180	C. T. Doty	General	17 37	Supplies for deaf-mute school.
May 12	20	2181	B. F. Wade	General	51 22	Supplies for reform school.
June 2	20	2182	J. H. Darrah	General	11 95	Supplies for reform school.
April 2	20	2183	J. H. Darrah	General	99 75	Supplies for reform school.
8	20	2184	R. J. Hendricks	General	24 55	Supplies for reform school.
May 5	20	2185	M. T. Rineman	General	38 30	Supplies for reform school.
April 21	20	2186	H. E. Schmidt	General	16 90	Supplies for reform school.
2	20	2187	C. T. Doty	General	2 00	Supplies for reform school.
8	20	2188	M. T. Rineman	General	80 03	Supplies for reform school.
July 7	20	2189	Dr. J. A. Richardson	General	156 00	Supplies for reform school.
7	20	2190	Brown and Smith	General	84 66	Supplies for reform school.
Jan. 4	20	2191	Oregon City Manufacturing Company	General	196 00	Supplies for asylum.
Feb. 15	20	2192	Oregon City Manufacturing Company	General	196 00	Supplies for asylum.
Aug. 19	20	2193	Oregon City Manufacturing Company	General	358 04	Supplies for penitentiary.
June 30	20	2194	Dr. W. Smith	General	75 00	Services for deaf-mute school.
April 1	20	2195	Dr. W. Smith	General	75 00	Services for deaf-mute school.
8	20	2196	E. A. Thatcher	General	106 25	Services for asylum.
8	20	2197	J. M. Parker	General	112 50	Services for asylum.
July 9	20	2198	J. M. Parker	General	78 75	Services for asylum.
--------	20	2199	Tatum and Bowen	General	650 00	Supplies for asylum.
--------	20	2200	I. W. Miller	General	16 00	Supplies for asylum.
--------	20	2201	Weller Brothers	General	51 59	Supplies for asylum.
--------	20	2202	E. M. Johns	General	30 50	Supplies for asylum.
--------	20	2203	Joe Gerig	General	55 00	Supplies for asylum.
--------	20	2204	G. H. Nichols	General	108 57	Supplies for asylum.
--------	20	2205	W. W. Yantis	General	11 67	Services for asylum.
--------	20	2206	G. Stolz	General	16 28	Supplies for asylum.
--------	20	2207	J. Hughes	General	585 19	Supplies for asylum.
Sept. 9	20	2208	J. J. Dalrymple and Company	General	2 88	Supplies for asylum.
Aug. 3	21	2209	John Hughes	General	113 20	Supplies for asylum.
Sept. 14	21	2210	John Hughes	General	29 45	Supplies for asylum.
--------	21	2211	W. H. Leeds	General	6,152 09	Printing.
--------	21	2212	W. H. Leeds	General	3,169 07	Printing.
April 8	22	2213	J. Mathews	General	113 33	Services for asylum.

ABSTRACT OF WARRANTS

Drawn on the state treasurer for 1897 and 1898—*Continued.*

Date filed.	*Date audited.*	*No.*	*In whose favor.*	*From what fund.*	*Amount.*	*For what purpose.*
1897.	1897.					
July 9	Oct. 22	2214	J. Mathews	General	$ 98 67	Services for asylum.
June 30	22	2215	Thomas King	General	225 00	Engineer at penitentiary.
30	22	2216	J. H. Porter	General	225 00	Teamster at penitentiary.
30	22	2217	D. D. Dickey	General	180 00	Guard at penitentiary.
30	22	2218	J. D. Gregoire	General	120 00	Guard at penitentiary.
30	22	2219	J. B. Arbogast	General	120 00	Guard at penitentiary.
30	22	2220	E. A. Mann	General	120 00	Guard at penitentiary.
30	22	2221	D. J. Ferris	General	120 00	Guard at penitentiary.
30	22	2222	C. F. Loose	General	120 00	Guard at penitentiary.
30	22	2223	J. Stapleton	General	180 00	Shopguard at penitentiary.
30	22	2224	J. A. Foland	General	180 00	Shopguard at penitentiary.
30	22	2225	H. P. Minto	General	180 00	Shopguard at penitentiary.
July 1	22	2226	C. Wallace	General	45 00	Services for deaf-mute school.
April 2	22	2227	C. Wallace	General	45 00	Services for deaf-mute school.
1	22	2228	R. H. Drought	General	75 00	Services for deaf-mute school.
June 10	22	2229	W. Taylor	General	51 80	Supplies for deaf-mute school.
April 1	22	2230	W Taylor	General	55 60	Supplies for deaf mute school.
1	22	2231	J. A. Rotan	General	5 00	Supplies for deaf-mute school.
July 1	22	2232	D. S. Bentley	General	8 15	Supplies for deaf-mute school.
April 1	22	2233	Bryant and Young	General	41 00	Supplies for deaf-mute school.
June 30	22	2234	F. E. Shafer	General	4 55	Supplies for deaf-mute school.
Aug. 13	22	2235	E. M. Rowley	General	181 04	Supplies for penitentiary.
Sept 25	22	2236	Thos. Trice	General	24 88	Supplies for penitentiary.
Mar. 31	22	2237	Eliz. Yanuke	General	48 45	Supplies for penitentiary.
31	22	2238	Harritt and Lawrence	General	13 50	Supplies for penitentiary.
31	22	2239	Salem Woolen Mill Store	General	4 97	Supplies for penitentiary.
31	22	2240	Steiner and Blosser	General	7 50	Supplies for penitentiary.
June 30	22	2241	D. S. Bentley	General	32 40	Supplies for penitentiary.
Mar. 31	22	2242	J. A. Rotan	General	9 50	Supplies for penitentiary.
31	22	2243	J. Meyers and Son	General	177 00	Supplies for penitentiary.
June 30	22	2244	J. Meyers and Son	General	98 40	Supplies for penitentiary.
July 26	22	2245	Thos. Morgan	General	55 36	Wood for penitentiary.
Sept. 23	22	2246	W. D. Freeman	General	53 75	Wood for penitentiary.
April 2	22	2247	R. J. Hendricks	General	375 00	Services for reform school.
2	22	2248	Mrs. R. J. Hendricks	General	150 00	Services for reform school.
2	22	2249	T. M. Martin	General	26 83	Services for reform school.
Sept. 10	22	2250	T. M. Martin	General	70 00	Services for reform school.
April 2	22	2251	C. W. Keene	General	105 00	Services for reform school.
July 7	22	2252	Knox and Murphy	General	5 00	Services for reform school.
April 2	22	2253	Harritt and Lawrence	General	54 13	Services for reform school.
May 10	22	2254	John Boyer	General	29 55	Services for reform school.

June 3	22	2255	C. J. Ramsden	General	15 60	Services for reform school.
3	22	2256	W. T. Ramsden	General	68 50	Services for reform school.
July 7	22	2257	F. S. Dearborn	General	23 20	Services for reform school.
April 2	22	2258	J. Meyers and Son	General	80 75	Services for reform school.
July 7	22	2259	J. Meyers and Son	General	110 45	Services for reform school.
7	22	2260	J. Hanson	General	11 00	Services for reform school.
April 2	22	2261	Western Union Telegraph Company	General	8 11	Telegrams, reform school.
6	22	2262	Knox and Murphy	General	7 65	Supplies for reform school.
June 2	22	2263	Knox and Murphy	General	31 85	Supplies for reform school.
May 4	22	2264	Roseburg Water Company	General	10 00	Support of Oregon soldiers' home.
June 4	22	2265	Roseburg Water Company	General	10 00	Support of Oregon soldiers' home.
July 10	22	2266	Roseburg Water Company	General	10 00	Support of Oregon soldiers' home.
Sept. 13	22	2267	Roseburg Water Company	General	10 00	Support of Oregon soldiers' home.
13	22	2268	Roseburg Water Company	General	10 00	Support of Oregon soldiers' home.
13	22	2269	C. A. McGee	General	63 37	Support of Oregon soldiers' home.
13	22	2270	J. Wharton	General	8 75	Support of Oregon soldiers' home.
13	22	2271	J. Wharton	General	8 35	Support of Oregon soldiers' home.
May 4	22	2272	J. R. Dixon	General	44 85	Support of Oregon soldiers' home.
June 18	22	2273	J. R. Dixon	General	36 40	Support of Oregon soldiers' home.
July 20	22	2274	J. R. Dixon	General	37 02	Support of Oregon soldiers' home.
Sept. 13	22	2275	J. R. Dixon	General	52 90	Support of Oregon soldiers' home.
13	22	2276	J. R. Dixon	General	51 70	Support of Oregon soldiers' home.
July 20	22	2277	J. H. Wiles	General	6 00	Support of Oregon soldiers' home.
Sept. 13	22	2278	D. M. Dunne and Company	General	88 00	Support of Oregon soldiers' home.
20	22	2279	R. M. Conkling	General	62 50	Support of Oregon soldiers' home.
13	22	2280	W. H. Byars	General	105 18	Support of Oregon soldiers' home.
July 20	22	2281	S. Harsha	General	13 00	Support of Oregon soldiers' home.
Sept. 8	22	2282	S. A. Hughes	General	152 00	Labor for asylum.
16	22	2283	George Zwicker	General	74 25	Labor for asylum.
16	22	2284	J. Minner	General	60 00	Labor for asylum.
21	22	2285	L. C. Sherman	General	182 25	Labor for asylum.
14	22	2286	G. C. Morrow	General	166 00	Labor for asylum.
April 8	22	2287	Knox and Murphy	General	223 86	Supplies for asylum.
8	22	2288	Knox and Murphy	General	356 00	Supplies for asylum.
Sept. 8	22	2289	J. C. Goodale	General	30 85	Supplies for asylum.
April 8	22	2290	J. F. Gilmore	General	23 45	Supplies for asylum.
8	22	2291	R. H. Ryley	General	111 25	Services for asylum.
8	22	2292	G. A. Fletcher	General	112 50	Services for asylum.
Aug. 24	22	2293	V. Byrd	General	36 67	Services for asylum.
Sept. 18	22	2294	E. J. Simmons	General	204 00	Labor for asylum.
16	22	2295	L. E. Youmans	General	40 83	Services for asylum.
16	22	2296	L. M. McHaffie	General	24 50	Services for asylum.
13	22	2297	M. B. Hensley	General	10 00	Services for asylum.
July 9	22	2298	M. Evans	General	50 00	Services for asylum.
Jan. 4	22	2299	Mrs. J. N. Witzel	General	74 10	Supplies for asylum.
Feb. 15	22	2300	Mrs. J. N. Witzel	General	82 30	Supplies for asylum.
Mar. 24	22	2301	Mrs. J. N. Witzel	General	57 70	Supplies for asylum.
April 8	22	2302	Mrs. J. N. Witzel	General	45 00	Supplies for asylum.
May 10	22	2303	Mrs. J. N. Witzel	General	41 60	Supplies for asylum.
June 3	22	2304	Mrs. J. N. Witzel	General	35 00	Supplies for asylum.

ABSTRACT OF WARRANTS

Drawn on the state treasurer for 1897 and 1898—*Continued.*

Date filed.	*Date audited.*	*No.*	*In whose favor.*	*From what fund.*	*Amount.*	*For what purpose.*
1897.	1897.					
July 10	Oct. 22	2305	Mrs. J. N. Witzel	General	$ 48 60	Supplies for asylum.
Feb. 15	22	2306	D. H. Looney	General	83 40	Supplies for asylum.
Mar. 24	22	2307	D. H. Looney	General	75 80	Supplies for asylum.
April 8	22	2308	D. H. Looney	General	88 20	Supplies for asylum.
May 10	22	2309	D. H. Looney	General	77 80	Supplies for asylum.
June 3	22	2310	D. H. Looney	General	86 80	Supplies for asylum.
July 10	22	2311	D. H. Looney	General	85 00	Supplies for asylum.
Feb. 15	22	2312	Knox and Murphy	General	2 49	Supplies for asylum.
April 8	22	2313	Knox and Murphy	General	12 85	Supplies for asylum.
Sept. 8	22	2314	Knox and Murphy	General	12 25	Supplies for asylum.
Aug. 3	22	2315	E. M. Rowley	General	6 45	Supplies for asylum.
Sept. 8	22	2316	McCrow and Steusloff	General	748 40	Supplies for asylum.
8	22	2317	N. H. Looney	General	55 80	Supplies for asylum.
Aug. 21	22	2318	L. M. Herren	General	53 75	Supplies for asylum.
Sept. 8	22	2319	Salem Flouring Mills Company	General	156 93	Supplies for asylum.
Feb. 15	22	2320	F. J. Gilmore	General	91 35	Supplies for asylum.
April 8	22	2321	Harritt and Lawrence	General	96 00	Supplies for asylum.
Feb. 15	22	2322	Salem Woolen Mill Store	General	9 15	Supplies for asylum.
June 3	22	2323	Salem Woolen Mill Store	General	3 15	Supplies for asylum.
26	22	2324	C. D. Smith	General	52 54	Supplies for asylum.
26	22	2325	M. Cruse	General	120 94	Supplies for asylum.
Mar. 24	22	2326	Western Union Telegraph Company	General	1 90	Telegraphing for asylum.
April 8	22	2327	Western Union Telegraph Company	General	4 17	Telegraphing for asylum.
July 10	22	2328	Western Union Telegraph Company	General	7 97	Telegraphing for asylum.
30	22	2329	J. W. Yates	General	53 75	Supplies for asylum.
Aug. 3	22	2330	G. L. L. Basket	General	18 50	Supplies for asylum.
Mar. 24	22	2331	J. Meyers and Son	General	2 10	Supplies for asylum.
Aug. 3	22	2332	Mrs. E. Martin	General	53 75	Supplies for asylum.
3	22	2333	J. Slough	General	107 50	Supplies for asylum.
21	22	2334	Ben. Bowden	General	120 40	Supplies for asylum.
Sept. 9	22	2335	Gilbert and Patterson	General	3,951 99	Supplies for asylum.
--------	22	2336	W. T. Richmond	General	53 75	Wood for penitentiary.
June 3	22	2337	A. McGill	General	10 55	Supplies for asylum.
Mar. 31	22	2338	I. W. Miller	General	100 00	Salary as nightwatch for penitentiary.
31	22	2339	J. Cassidy	General	34 75	Supplies for penitentiary.
June 30	22	2340	D. C. Minto	General	339 30	Supplies for penitentiary.
Aug. 16	22	2341	F. C. Orey	General	43 00	Wood for penitentiary.
April 2	22	2342	T. J. Buford	General	135 00	Services for reform school.
2	22	2343	J. W. King	General	105 00	Services for reform school.
2	22	2344	Mrs. T. J. Buford	General	90 00	Services for reform school.
June 30	22	2345	H. Thornburg	General	105 00	Services for deaf-mute school

April 1	22	2346	L. B. Hixon	General	14 75	Services for deaf-mute school.
8	22	2347	E. C. Judd	General	105 00	Services for asylum.
8	22	2348	R. Ashford	General	195 00	Services for asylum.
June 3	22	2349	G. F. Judd	General	33 75	Services for asylum.
Mar. 24	22	2350	F. X. Moisan	General	5 00	Services for asylum.
June 9	22	2351	G. E. Allen	General	98 90	Supplies for asylum.
May 10	22	2352	F. Durbin	General	50 00	Supplies for asylum.
Jan. 28	22	2353	Thomas Johnson	General	178 71	Supplies for asylum.
July 10	22	2354	Knox and Murphy	General	4 20	Supplies for asylum.
Mar. 31	22	2355	J. A. Jeffrey	General	125 00	Salary as prosecuting attorney, first district.
June 30	22	2356	J. A. Jeffrey	General	125 00	Salary as prosecuting attorney, first district.
July 7	22	2357	Brewster and White	General	46 88	Supplies for deaf-mute school.
April 2	22	2358	George C. Will	General	6 95	Supplies for reform school.
July 3	22	2359	George C. Will	General	2 95	Supplies for reform school.
10	22	2360	George C. Will	General	6 35	Supplies for asylum.
Mar. 24	22	2361	George C. Will	General	2 25	Supplies for asylum.
April 8	22	2362	F. R. Anson, receiver	General	20 00	Supplies for asylum.
July 10	22	2363	F. R. Anson, receiver	General	20 00	Supplies for asylum.
Sept. 9	22	2364	F. R. Anson, receiver	General	20 00	Supplies for asylum.
July 3	23	2365	W. J. Irwin	General	40 00	Services for reform school.
3	23	2366	Mrs. W. J. Irwin	General	30 00	Services for reform school.
June 3	23	2367	G. A. Fletcher	General	58 75	Services for asylum.
Sept. 9	23	2368	Willis Brothers and Company	General	7 25	Supplies for asylum.
July 7	23	2369	Westacott and Irwin	General	8 25	Supplies for reform school.
10	23	2370	A. J. Basey	General	6 75	Supplies for reform school.
June 30	23	2371	A. J. Basey	General	4 00	Supplies for deaf-mute school.
Aug. 3	23	2372	D. H. Looney	General	70 40	Supplies for asylum.
Sept. 8	23	2373	D. H. Looney	General	78 00	Supplies for asylum.
Jan. 4	23	2374	D. H. Looney	General	68 40	Supplies for asylum.
June 30	23	2375	D. H. Looney	General	62 50	Oregon domestic animal commissioner.
Mar. 31	23	2376	D. H. Looney	General	62 50	Oregon domestic animal commissioner.
July 7	23	2377	Buren and Hamilton	General	79 30	Supplies for reform school.
April 8	23	2378	Buren and Hamilton	General	56 90	Supplies for asylum.
June 3	23	2379	Buren and Hamilton	General	200 80	Supplies for asylum.
July 10	23	2380	Buren and Hamilton	General	46 25	Supplies for asylum.
Sept. 8	23	2381	Buren and Hamilton	General	124 85	Supplies for asylum.
Jan. 4	23	2382	Buren and Hamilton	General	5 77	Supplies for asylum.
Feb. 15	23	2383	Buren and Hamilton	General	5 10	Supplies for asylum.
April 8	23	2384	Buren and Hamilton	General	5 00	Supplies for asylum.
June 3	23	2385	Buren and Hamilton	General	28 68	Supplies for asylum.
July 10	23	2386	Buren and Hamilton	General	38 65	Supplies for asylum.
Aug. 3	23	2387	Buren and Hamilton	General	41 90	Supplies for asylum.
Sept. 8	23	2388	Buren and Hamilton	General	6 76	Supplies for asylum.
Mar. 24	23	2389	Buren and Hamilton	General	3 35	Supplies for asylum.
Sept. 8	23	2390	Mrs. J. N. Witzel	General	12 00	Supplies for asylum.
May 4	23	2391	Roseburg Electric Light and Power Co.	General	18 55	Support of Oregon soldiers' home.
---------	25	2392	Capt. R. H. Leabo	General	75 00	Current expenses, Oregon national guard.
---------	25	2393	Col. B. B. Tuttle	General	22 89	Current expenses, Oregon national guard.
---------	25	2394	Grant Ward	General	100 80	Services for Oregon domestic animal comm'n.
---------	25	2395	A. F. Chapman	General	55 00	Services for asylum.

ABSTRACT OF WARRANTS

Drawn on the state treasurer for 1897 and 1898—*Continued.*

Date filed.	*Date audited.*	*No.*	*In whose favor.*	*From what fund.*	*Amount.*	*For what purpose.*
1897.	1897.					
June 28	Oct. 25	2396	Mrs. A. F. Stowe	General	$ 71 67	Services for asylum.
July 9	25	2397	L. M. McHaffie	General	74 17	Services for asylum.
April 8	25	2398	Mrs. V. Davey	General	66 67	Services for asylum.
July 10	25	2399	V. Davey	General	80 00	Services for asylum.
Jan. 4	25	2400	W. Steele	General	4 00	Services for asylum.
May 10	25	2401	T. Holverson	General	4 27	Supplies for asylum.
June 3	25	2402	T. Holverson	General	15 75	Supplies for asylum.
July 10	25	2403	T. Holverson	General	7 15	Supplies for asylum.
April 8	25	2404	F. S. Dearborn	General	2 85	Supplies for asylum.
June 3	25	2405	F. S. Dearborn	General	2 70	Supplies for asylum.
July 10	25	2406	Salem Oregon Statesman	General	60 00	Advertising for asylum.
June 26	25	2407	J. Bowers	General	32 25	Supplies for asylum.
3	25	2408	M. Putnam	General	55 83	Supplies for asylum.
26	25	2409	W. A. Morgan	General	54 82	Supplies for asylum.
3	25	2410	Charles Tyler	General	8 10	Supplies for asylum.
3	25	2411	White and Gilmore	General	23 90	Supplies for asylum.
April 13	25	2412	F. S. Dearborn	General	23 80	Supplies for reform school.
July 3	25	2413	L. W. Drager	General	43 50	Supplies for reform school.
7	25	2414	J. A. Van Eaton	General	10 00	Supplies for reform school.
7	25	2415	T. Holverson	General	123 28	Supplies for reform school.
April 13	25	2416	F. S. Dearborn	General	10 50	Supplies for reform school.
June 3	25	2417	R. J. Hendricks	General	21 37	Supplies for reform school.
30	25	2418	J. A. Rotan	General	29 85	Supplies for penitentiary.
30	25	2419	T. Holverson	General	14 85	Supplies for penitentiary.
30	25	2420	J. E. Murphy	General	11 50	Supplies for penitentiary.
14	25	2421	O. B. McDonald	General	14 17	Services for asylum.
Jan. 4	25	2422	John Hughes	General	8 50	Supplies for asylum.
Mar. 24	25	2423	John Hughes	General	9 55	Supplies for asylum.
April 8	25	2424	John Hughes	General	9 45	Supplies for asylum.
May 10	25	2425	John Hughes	General	6 60	Supplies for asylum.
June 3	25	2426	John Hughes	General	62 65	Supplies for asylum.
Feb. 15	25	2427	John Hughes	General	86 94	Supplies for asylum.
May 10	25	2428	John Hughes	General	35 60	Supplies for asylum.
June 3	25	2429	John Hughes	General	15 25	Supplies for asylum.
3	25	2430	John Hughes	General	26 35	Supplies for asylum.
April 8	25	2431	John Hughes	General	153 15	Supplies for asylum.
May 10	25	2432	John Hughes	General	18 43	Supplies for asylum.
April 1	25	2433	John Hughes	General	277 56	Supplies for asylum.
2	25	3434	John Hughes	General	275 46	Supplies for reform school.
---------	25	2435	Thomas Thompson	General	89 75	Services for Oregon domestic animal comm'n.
---------	25	2436	W. N. Wiley	General	28 90	Services for Oregon domestic animal comm'n

---------		26	2437	A. R. Finlay	General	57 00	Services for asylum.
April 8		26	2438	F. Gilson	General	112 00	Labor on asylum.
June 2		26	2439	J. E. Kertson	General	10 00	Services for reform school.
Mar. 24		26	2440	S. W. Thompson and Company	General	6 50	Supplies for asylum.
April 13		26	2441	S. W. Thompson and Company	General	23 75	Supplies for reform school.
8		26	2442	H. Kenealy	General	120 00	Services for asylum.
July 9		26	2443	H. Kenealy	General	120 00	Services for asylum.
9		26	2444	A. M. Strayer	General	105 00	Services for asylum.
June 4		26	2445	A. C. Marsters and Company	General	27 00	Support of Oregon soldiers' home.
May 4		26	2446	A. C. Marsters and Company	General	63 15	Support of Oregon soldiers' home.
Sept. 13		26	2447	A. C. Marsters and Company	General	3 05	Support of Oregon soldiers' home.
---------		26	2448	Ina J. Smith	General	12 50	Services for asylum.
---------		26	2449	J. Kershaw	General	13 33	Services for asylum.
---------		26	2450	Southern Pacific Railroad Company	General	36 15	Freighting for penitentiary.
---------		26	2451	George W. Riddle, president	General	600 00	Second Southern Oregon Dist. Agri. Society.
Mar. 24		27	2452	J. Heyerly	General	26 53	Supplies for asylum.
Feb. 15		27	2453	Heyerly Brothers	General	24 53	Supplies for asylum.
Aug. 23		28	2454	W. H. H. Darby	General	19 60	Supplies for penitentiary.
Mar. 31		30	2455	Phil. Metschan	General	25 00	Expenses as asylum trustee.
July 9		30	2456	E. C. Judd	General	103 83	Services for asylum.
20		30	2457	John Hunter	General	70 13	Support of Oregon soldiers' home.
---------		30	2458	D. R. S. Daley	General	19 00	Supplies for penitentiary.
April 2		30	2459	F. J. Bolter	General	19 00	Supplies for reform school.
May 6		30	2460	L. B. Geer	General	77 50	Supplies for reform school.
June 3		30	2461	John Short	General	21 80	Supplies for reform school.
3		30	2462	G. W. Johnson and Son	General	104 20	Supplies for reform school.
3		30	2463	T. F. Walker	General	47 90	Supplies for asylum.
3		30	2464	Frank Starr	General	20 25	Services for asylum.
July 10		30	2465	Ellen Savage	General	50 00	Land rental for asylum.
June 30		30	2466	R. Flannigan	General	45 00	Services for deaf-mute school.
Mar. 31	Nov.	2	2467	O. Higgenbotham	General	82 83	Services for asylum.
---------		3	2468	H. Heil Chemical Company	General	26 23	Current expenses, university.
---------		3	2469	J. A. Deadman	General	15 00	Current expenses, university.
---------		3	2470	Portland Business College	General	35 00	Current expenses, university.
---------		3	2471	I. L. Campbell	General	10 90	Current expenses, university.
---------		3	2472	Gordon Brothers	General	11 50	Current expenses, university.
---------		3	2473	Eugene Water Company	General	87 75	Current expenses, university.
---------		3	2474	Eugene Electric Light Company	General	24 00	Current expenses, university.
---------		3	2475	Ward's Natural Science Establishment	General	43 00	Current expenses, university.
---------		3	2476	L. R. Willoughby	General	14 00	Current expenses, university.
---------		3	2477	C. F. Croner	General	7 20	Current expenses, university.
---------		3	2478	W. A. Vincent	General	15 50	Current expenses, university.
---------		3	2479	Petaluma Incubator Company	General	10 00	Current expenses, university.
---------		3	2480	Star Job Office	General	8 50	Current expenses, university.
---------		3	2481	J. W. Kays	General	8 80	Current expenses, university.
---------		3	2482	J. R. Sloan	General	1 50	Current expenses, university.
---------		3	2483	B. J. Hawthorne	General	15 94	Current expenses, university.
---------		3	2484	H. B. Kenniston	General	74 00	Current expenses, university.
---------		3	2485	S. H. Friendly	General	3 00	Current expenses, university.
---------		3	2486	Oregon Telephone and Telegraph Co	General	2 00	Current expenses, university.

ABSTRACT OF WARRANTS

Drawn on the state treasurer for 1897 and 1898—*Continued.*

Date filed.	*Date audited.*	*No.*	*In whose favor.*	*From what fund.*	*Amount.*	*For what purpose.*
1897.	1897.					
--------	Nov. 3	2487	A. M. Brewer	General	$ 33 75	Current expenses, university.
--------	3	2488	F. Hemenway	General	21 17	Current expenses, university.
--------	3	2489	A. E. Wood	General	25 58	Current expenses, university.
--------	3	2490	E. C. Crass	General	397 83	Supplies for penitentiary.
--------	3	2491	E. A. Mann	General	40 00	Guard at penitentiary.
Mar. 31	3	2492	W. L. Bradshaw	General	750 00	Salary as circuit judge, seventh district.
June 30	3	2493	W. L. Bradshaw	General	750 00	Salary as circuit judge, seventh district.
Feb. 15	3	2494	Salem Gaslight Company	General	36 90	Supplies for asylum.
Mar. 24	3	2495	Salem Gaslight Company	General	28 50	Supplies for asylum.
Jan. 4	3	2496	Rev. W. C. Kantner	General	4 00	Services for asylum.
Mar. 24	3	2497	Rev. W. C. Kantner	General	4 00	Services for asylum.
April 2	3	2498	Mrs. A. McKinnon	General	90 00	Services for reform school.
Aug. 3	3	2499	F. Johnson	General	53 75	Services for asylum.
--------	4	2500	J. T. Talent	General	40 00	Guard at penitentiary.
--------	4	2501	S. Collins	General	100 00	Current expenses, Oregon national guard.
--------	4	2502	A. Missler	General	250 00	Supplies for penitentiary.
--------	5	2503	S. B. Eakin	General	45 00	Current expenses, university.
June 30	5	2504	N. H. Looney	General	78 00	Supplies for penitentiary.
Mar. 31	5	2505	N. H. Looney	General	84 50	Supplies for penitentiary.
June 4	5	2506	N. H. Looney	General	40 00	Supplies for asylum.
Feb. 15	5	2507	N. H. Looney	General	44 00	Supplies for asylum.
Mar. 24	5	2508	N. H. Looney	General	39 60	Supplies for asylum.
April 8	5	2509	N. H. Looney	General	40 00	Supplies for asylum.
May 10	5	2510	N. H. Looney	General	39 20	Supplies for asylum.
June 3	5	2511	N. H. Looney	General	74 00	Supplies for asylum.
--------	5	2512	F. L. Chambers	General	59 65	Current expenses, university.
--------	5	2513	S. G. Marsh	General	48 00	Current expenses, university.
June 2	5	2514	J. Lichty	General	14 00	Supplies for reform school.
Sept. 13	5	2515	J. G. Goble	General	1 75	Support of Oregon soldiers home.
--------	5	2516	Salem Gaslight Company	General	30 00	Supplies for asylum.
--------	5	2517	Patrick, Mastick and Company	General	60 04	Supplies for asylum.
--------	5	2518	Gray Brothers	General	30 26	Supplies for asylum.
--------	5	2519	E. M. Rowley	General	1 40	Supplies for asylum.
--------	5	2520	A. S. Eppley	General	27 88	Supplies for asylum.
--------	5	2521	Bernardi and Dunsford	General	1 35	Supplies for asylum.
--------	5	2522	T. Holverson	General	46 47	Supplies for asylum.
--------	5	2523	J. Hughes	General	11 00	Supplies for asylum.
--------	5	2524	R. M. Wade and Company	General	38 78	Supplies for asylum.
--------	5	2525	Knox and Murphy	General	3 75	Supplies for asylum.
--------	5	2526	Weller Brothers	General	51 88	Supplies for asylum.
--------	5	2527	Willis Brothers and Company	General	6 40	Supplies for asylum.

	5	2528	Harritt and Lawrence	General	14 86	Supplies for asylum.
	5	2529	G. L. L. Basket	General	1 20	Supplies for asylum.
	5	2530	Buren and Hamilton	General	30 08	Supplies for asylum.
	5	2531	J. J. Dalrymple and Company	General	43 19	Supplies for asylum.
	5	2532	Woodard, Clarke and Company	General	21 17	Supplies for asylum.
	5	2533	E. S. Lamport	General	11 80	Supplies for asylum.
	5	2534	T. F. Walker	General	44 40	Supplies for asylum.
	5	2535	H. G Sonneman	General	11 10	Supplies for asylum.
	5	2536	Damon Brothers	General	13 53	Supplies for asylum.
	5	2537	George Day	General	16 34	Supplies for asylum.
	5	2538	Johnson and Phillips	General	419 50	Supplies for asylum.
	5	2539	G. B. Miller	General	96 40	Supplies for asylum.
	5	2540	N. H. Looney	General	49 60	Supplies for asylum.
	5	2541	D. H. Looney	General	44 20	Supplies for asylum.
	5	2542	H. T. Bruce	General	85 00	Supplies for asylum.
	5	2543	Steiner's Market	General	152 90	Supplies for asylum.
	5	2544	McCrow and Steusloff	General	716 34	Supplies for asylum.
	5	2545	Gilbert and Patterson	General	24 41	Supplies for asylum.
	5	2546	R. Basey	General	20 00	Supplies for asylum.
	5	2547	W. B. Allen Company	General	7 94	Supplies for asylum.
	5	2548	W. A. Slocum	General	46 00	Supplies for asylum.
	5	2549	Mrs. J. N. Witzel	General	16 70	Supplies for asylum.
	5	2550	Salem Flouring Mills Company	General	53 12	Supplies for asylum.
	5	2551	J. D. Horner	General	34 40	Supplies for asylum.
	5	2552	C. E. Williams	General	34 67	Services for asylum.
	5	2553	L. M. McHaffie	General	16 67	Services for asylum.
	5	2554	W. W. Martin	General	3 25	Services for asylum.
	5	2555	G. W. Handsaker	General	6 21	Expenses incurred for asylum.
	5	2556	Z. Houser	General	60 10	Expenses incurred for asylum.
	5	2557	T. B. Luckey	General	5 65	Expenses incurred for asylum.
	5	2558	A. Baker	General	3 00	Expenses incurred for asylum.
	5	2559	Oregon Telephone and Telegraph Co.	General	22 70	Services, etc , for asylum.
	5	2560	D S. Bentley	General	64 80	Supplies for asylum.
	6	2561	John Hughes	General	14 00	Supplies for asylum.
	5	2562	J. C. Goodale	General	124 10	Supplies for asylum.
	5	2563	McFadden and Pennebaker	General	53 99	Supplies for asylum.
	5	2564	Bernardi and Dunsford	General	10 97	Supplies for asylum.
	5	2565	A. A. Bu ton	General	132 00	Supplies for asylum.
	5	2566	Buren and Hamilton	General	136 04	Supplies for asylum.
	5	2567	R. M. Wade and Company	General	45 82	Supplies for asylum.
	5	2568	Knox and Murphy	General	55 44	Supplies for asylum.
	5	2569	Labor Exchange	General	1 25	Supplies for asylum.
	5	2570	Capital Lumbering Company	General	31 80	Supplies for asylum.
	5	2571	F. C. Shipp	General	54 00	Services for asylum.
	5	2572	Gilbert and Patterson	General	10 97	Supplies for asylum.
	5	2573	J. C. Goodale	General	4 50	Supplies for asylum.
	5	2574	Warren Electric and Specialty Company	General	42 85	Electric lighting, asylum.
	5	2575	General Electric Company	General	4 70	Electric lighting, asylum.
	5	2576	Medical Sentinel	General	2 00	Books for asylum.
	6	2577	Mrs. M. E. Carter	General	150 00	Services for blind school.

ABSTRACT OF WARRANTS

Drawn on the state treasurer for 1897 and 1898—*Continued.*

Date filed.	*Date audited.*	*No.*	*In whose favor.*	*From what fund.*	*Amount.*	*For what purpose.*
1897.	1897.					
	Nov. 6	2578	J. L. Carter	General	$ 250 00	Services for blind school.
	6	2579	J. H. Dunlap	General	35 33	Services for blind school.
	6	2580	J. B. Day	General	55 00	Services for blind school.
	6	2581	I. Fields	General	15 00	Services for blind school.
	6	2582	J. W. McGuffey	General	9 60	Services for blind school.
	6	2583	S. Bristow	General	5 81	Services for blind school.
	6	2584	Etta Skeels	General	3 60	Services for blind school.
	6	2585	M. J. McFadden	General	15 00	Services for blind school.
	6	2586	M. McIntire	General	12 50	Services for blind school.
	6	2587	Bertha Hubbard	General	15 00	Services for blind school.
	6	2588	Bertha Hubbard	General	48 33	Services for blind school.
	6	2589	F. L. Willman	General	27 13	Services for blind school.
	6	2590	Morley and Patrick	General	20 35	Services for blind school.
	6	2591	J. L. Carter	General	15 85	Expenses incurred for blind school.
	6	2592	Oregon Telephone and Telegraph Co.	General	9 00	Rental of telephone for blind school.
	6	2593	Association of Instructors of Blind	General	5 00	Supplies for blind school.
	6	2594	D. S. Bentley	General	5 00	Supplies for blind school.
	6	2595	J. B. Kaiser	General	4 00	Supplies for blind school.
	6	2596	Capital Lumbering Company	General	5 20	Supplies for blind school.
	6	2597	Capital Ice Works	General	4 95	Supplies for blind school.
	6	2598	F. S. Dearborn	General	2 75	Supplies for blind school.
	6	2599	Gilbert and Patterson	General	10 50	Supplies for blind school.
	6	2600	Salem Flouring Mills Company	General	33 75	Supplies for blind school.
	6	2601	Pacific Paper Company	General	8 75	Supplies for blind school.
	6	2602	J. A. Rotan	General	43 30	Supplies for blind school.
	6	2603	H. F. Smith	General	50 00	Supplies for blind school.
	6	2604	A. Ohmart	General	50 00	Supplies for blind school.
	6	2605	H. J. Workman	General	38 50	Supplies for blind school.
	6	2606	Salem Water Company	General	36 00	Supplies for blind school.
	6	2607	H. G. Sonneman	General	18 30	Supplies for blind school.
	6	2608	T. Holverson	General	22 38	Supplies for blind school.
	6	2609	Buren and Hamilton	General	53 15	Supplies for blind school.
	6	2610	R. M. Wade and Company	General	46 75	Supplies for blind school.
	6	2611	E. C. Cross	General	25 61	Supplies for blind school.
	6	2612	Harritt and Lawrence	General	88 52	Supplies for blind school.
	6	2613	W. J. Forbes	General	60 00	Supplies for blind school.
	6	2614	F. R. Anson, receiver	General	182 25	Electric lighting, blind school.
1895.						
July 16	6	2615	T. W. Davenport	General	310 25	Salary and expenses as land agent.
Nov. 14	6	2616	T. W. Davenport	General	309 25	Salary and expenses as land agent.

1896.						
Jan. 8	6	2617	T. W. Davenport	General	322 70	Salary and expenses as land agent.
April 2	6	2618	T. W. Davenport	General	307 50	Salary and expenses as land agent.
July 2	6	2619	T. W. Davenport	General	377 90	Salary and expenses as land agent.
Oct. 28	6	2620	T. W. Davenport	General	355 00	Salary and expenses as land agent.
Dec. 31	6	2621	T. W. Davenport	General	338 00	Salary and expenses as land agent.
1897.						
April 10	6	2622	T. W. Davenport	General	300 00	Salary and expenses as land agent.
July 10	6	2623	T. W. Davenport	General	303 20	Salary and expenses as land agent.
1898.						
Aug. 21	6	2624	M. P. Mortenson	General	54 82	Supplies for asylum.
--------	6	2625	J. P. Robertson	General	9 00	Support of Oregon soldiers' home.
--------	6	2626	Bashford and Jacobs	General	51 71	Support of Oregon soldiers' home.
--------	6	2627	Perkins and Company	General	179 85	Support of Oregon soldiers' home.
--------	6	2628	S. Harsha	General	33 18	Support of Oregon soldiers' home.
--------	6	2629	L. Scheneisser	General	3 75	Support of Oregon soldiers' home.
--------	6	2630	J. F. Barker and Company	General	256 34	Support of Oregon soldiers' home.
--------	6	2631	Roseburg Electric Light and Power Co.	General	37 00	Support of Oregon soldiers' home.
--------	6	2632	F. P. Brown	General	15 50	Support of Oregon soldiers' home.
--------	6	2633	Churchill, Woolery and McKenzie	General	6 65	Support of Oregon soldiers' home.
--------	6	2634	O. Dickinson Seed Company	General	2 40	Support of Oregon soldiers' home.
--------	6	2635	Salem Woolen Mill Store	General	12 50	Suppoot of Oregon soldiers' home.
--------	6	2636	J. W. Beckley and Son	General	35 82	Support of Oregon soldiers' home.
--------	6	2637	Roseburg Water Company	General	20 00	Support of Oregon soldiers' home.
--------	6	2638	Dr. F. W. Haynes	General	3 00	Support of Oregon soldiers' home.
--------	6	2639	August Thomas and Company	General	22 00	Support of Oregon soldiers' home.
--------	6	2640	J. Hunter	General	35 64	Support of Oregon soldiers' home.
--------	6	2641	First National Bank of Roseburg	General	91 79	Support of Oregon soldiers' home.
--------	6	2642	J. R. Dixon	General	55 80	Support of Oregon soldiers' home.
--------	6	2643	H. C. Flook	General	8 80	Support of Oregon soldiers' home.
--------	6	2644	T. K. Richardson	General	9 00	Support of Oregon soldiers' home.
--------	6	2645	G. Brown	General	4 00	Support of Oregon soldiers' home.
--------	6	2646	F. J. Howell	General	4 80	Support of Oregon soldiers' home.
--------	6	2647	S. Madison	General	27 72	Support of Oregon soldiers' home.
--------	6	2648	P. M. Mathews	General	5 25	Support of Oregon soldiers' home.
--------	6	2649	Henry Conn	General	74 00	Support of Oregon soldiers' home.
--------	6	2650	A. O'Brien	General	3 00	Support of Oregon soldiers' home.
--------	6	2651	J. G. Flook Company	General	2 40	Support of Oregon soldiers' home.
--------	6	2652	Alexander and Strong	General	6 40	Support of Oregon soldiers' home.
--------	6	2653	Woollenberg and Abraham	General	87 02	Support of Oregon soldiers' home.
--------	6	2654	J. Hayden	General	19 95	Support of Oregon soldiers' home.
--------	6	2655	Parrott Brothers	General	10 90	Support of Oregon soldiers' home.
--------	6	2656	C. A. McGee	General	2 80	Support of Oregon soldiers' home.
--------	6	2657	A. Lawrence	General	3 00	Support of Oregon soldieos' home.
--------	6	2658	M. M. Hayden	General	15 00	Support of Oregon soldiers' home.
--------	6	2659	S. Gee	General	40 60	Support of Oregon soldiers' home.
--------	6	2660	M. Waters	General	12 00	Support of Oregon soldiers' home.
--------	6	2661	R. J. E. Campbell	General	6 00	Support of Oregon soldiers' home.
--------	6	2662	Mrs. D. Davidson	General	16 00	Support of Oregon soldiers' home.
--------	6	2663	J. Dodson	General	3 00	Support of Oregon soldiers' home.

ABSTRACT OF WARRANTS

Drawn on the state treasurer for 1897 and 1898—*Continued.*

Date filed.	*Date audited.*	*No.*	*In whose favor.*	*From what fund.*	*Amount.*	*For what purpose.*
1897.	1897.					
--------	Nov. 6	2664	W. S. Chittenden	General	$ 4 00	Support of Oregon soldiers' home.
--------	6	2665	G. Buell	General	12 00	Support of Oregon soldiers' home.
--------	6	2666	E. B. Hesseman	General	20 00	Support of Oregon soldiers' home.
--------	6	2667	B. Protzman	General	20 00	Support of Oregon soldiers' home.
--------	6	2668	K. L. Miller	General	30 00	Support of Oregon soldiers' home.
--------	6	2669	E. A. Byars	General	25 00	Support of Oregon soldiers' home.
--------	6	2670	A. Abenigton	General	4 00	Support of Oregon soldiers' home.
--------	6	2671	I. Gervais	General	6 00	Support of Oregon soldiers' home.
--------	6	2672	E. Cashatt	General	12 00	Support of Oregon soldiers' home.
--------	6	2673	W. Perry	General	8 00	Support of Oregon soldiers' home.
--------	6	2674	E. Miller	General	6 00	Support of Oregon soldiers' home.
--------	6	2675	J. Gesner	General	12 00	Support of Oregon soldiers' home.
--------	6	2676	W. R. Marquiss	General	30 00	Support of Oregon soldiers' home.
--------	6	2677	O. Marquiss	General	12 00	Support of Oregon soldiers' home.
--------	6	2678	W. H. Byars	General	62 50	Support of Oregon soldiers' home.
--------	6	2679	J. Curtis	General	6 00	Support of Oregon soldiers' home.
--------	6	2680	J. Heron	General	6 00	Support of Oregon soldiers' home.
--------	6	2681	V. Mann	General	20 00	Support of Oregon soldiers' home.
--------	6	2682	I. Grier	General	6 00	Support of Oregon soldiers' home.
--------	6	2683	J. C. Smith	General	2 00	Support of Oregon soldiers' home.
May 10	8	2684	J. E. Clark	General	6 75	Services for asylum.
June 3	8	2685	J. H. Witzell	General	9 60	Supplies for asylum.
April 8	8	2686	Mrs. E. Renfew	General	12 00	Services for blind school.
July 2	8	2687	Mrs. E. Renfew	General	10 00	Services for blind school.
2	8	2688	M. McIntire	General	75 00	Services for blind school.
2	8	2689	C. H. Van Sant	General	21 25	Services for blind school.
2	8	2690	H. A. Clark	General	21 25	Services for blind school.
7	8	2691	F. S. Dearborn	General	7 55	Supplies for blind school.
7	8	2692	O. Dickinson Seed Company	General	5 75	Supplies for blind school.
7	8	2693	W. H. H. Dodge	General	1 50	Supplies for blind school.
Aug. 4	8	2694	B. B. Gesner	General	43 00	Supplies for blind school.
Sept. 10	8	2695	J. C. Savage	General	39 00	Supplies for blind school.
July 2	8	2696	Gray Brothers	General	1 40	Supplies for blind school.
April 6	8	2697	A. Rich	General	11 97	Supplies for blind school.
July 2	8	2698	A. Rich	General	23 40	Supplies for blind school.
April 6	8	2699	Steiner's Market	General	12 63	Supplies for blind school.
July 7	8	2700	Steiner's Market	General	25 69	Supplies for blind school.
April 6	8	2701	Salem Water Company	General	36 00	Supplies for blind school.
6	8	2702	I. M. Wagner	General	7 60	Supplies for blind school.
July 2	8	2703	Mrs C. S. Wagner	General	6 60	Supplies for blind school.
April 6	8	2704	D. S. Bentley	General	9 00	Supplies for blind school.

July 7	8	2705	D. S. Bentley	General	23 65	Supplies for blind school.
April 6	8	2706	Salem Flouring Mills Company	General	45 88	Supplies for blind school.
July 2	8	2707	Salem Flouring Mills Company	General	43 71	Supplies for blind school.
April 6	8	2708	A. Bush	General	32 93	Supplies for blind school.
6	8	2709	Salem Truck and Dray Company	General	1 00	Supplies for blind school.
July 7	8	2710	Salem Truck and Dray Company	General	12 35	Supplies for blind school.
7	8	2711	J. D. Horner	General	61 56	Supplies for blind school.
April 6	8	2712	H. G. Sonneman	General	273 18	Supplies for blind school.
8	8	2713	H. G. Sonneman	General	11 40	Supplies for blind school.
July 7	8	2714	Harritt and Lawrence	General	267 18	Supplies for blind school.
April 6	8	2715	R. M. Wade and Company	General	2 64	Supplies for blind school.
July 7	8	2716	R. M. Wade and Company	General	43 36	Supplies for blind school.
April 6	8	2717	George F. Rodgers	General	10 30	Supplies for blind school.
13	8	2718	J. L. Carter	General	12 56	Expenses incurred for blind school.
July 7	8	2719	J. L. Carter	General	15 05	Expenses incurred for blind school.
April 6	8	2720	F. R. Anson, receiver	General	182 20	Electric lighting, blind school.
July 2	8	2721	F. R. Anson, receiver	General	180 00	Electric lighting, blind school.
7	8	2722	D. S. Bentley	General	16 00	Supplies for blind school.
7	8	2723	Capital Lumbering Company	General	26 02	Supplies for blind school.
1896.						
Dec. 31	8	2724	Steiner's Market	General	16 65	Supplies for blind school.
31	8	2725	Yokahoma Tea Company	General	14 45	Supplies for blind school.
31	8	2726	H. G. Sonneman	General	169 37	Supplies for blind school.
31	8	2727	Aumsville Milling Company	General	7 00	Supplies for blind school.
31	8	2728	Mrs. C. S. Wagner	General	11 50	Supplies for blind school.
31	8	2729	Salem Flouring Mills Company	General	34 77	Supplies for blind school.
31	8	2730	George C. Will	General	11 10	Supplies for bline school.
31	8	2731	Capital Lumbering Company	General	11 46	Supplies for blind school.
---------	8	2732	T. Muellbaupt	General	16 00	Guard at penitentiary.
Dec. 31	8	2733	Salem Water Company	General	36 00	Supplies for blind school.
1897.						
Sept. 16	8	2734	J. D. Hamilton	General	40 00	Support of Oregon soldiers' home.
June 30	8	2735	R. Eakin	General	750 00	Salary as circuit judge, eighth district.
Mar. 31	8	2736	R. Eakin	General	750 00	Salary as circuit judge, eighth district.
July 2	8	2737	B. Hubbard	General	150 00	Services for blind school.
7	8	2738	Salem Hospital	General	5 00	Services for blind school.
---------	8	2739	R. G. Savage	General	17 50	Services for asylum.
---------	8	2740	Hamilton Drug Company	General	49 09	Support of Oregon soldiers' home.
Sept. 9	9	2741	D. A. Paine	General	5 25	Expenses for asylum.
June 3	9	2742	Thomas Thompson	General	26 00	Services for Oregon domestic animal comm'n.
Aug. 23	9	2743	Thomas Thompson	General	30 00	Services for Oregon domestic animal comm'n.
July 7	9	2744	Buren and Hamilton	General	3 25	Supplies for blind school.
Dec. 31	9	2745	Buren and Hamilton	General	6 75	Supplies for blind school.
April 6	9	2746	J. L. Carter	General	250 00	Services for blind school.
July 2	9	2747	J. L. Carter	General	250 00	Services for blind school.
2	9	2748	Mrs. M. E. Carter	General	150 00	Services for blind school.
April 6	9	2749	Mrs. M. E. Carter	General	150 00	Services for blind school.
July 2	9	2750	J. B. Day	General	75 00	Services for blind school.
April 6	9	2751	J. B. Day	General	75 00	Services for blind school.
6	9	2752	Mrs. J. W. McGuffey	General	54 00	Services for blind school

ABSTRACT OF WARRANTS

Drawn on the state treasurer for 1897 and 1898—*Continued.*

Date filed.	*Date audited.*	*No.*	*In whose favor.*	*From what fund.*	*Amount.*	*For what purpose.*
1897.	1897					
April 6	Nov. 9	2753	Eda Skeele	General	$ 36 00	Services for blind school.
Aug. 4	9	2754	Mrs. F. E. Hubbard	General	37 82	Supplies for blind school.
April 6	9	2755	Pacific Paper Company	General	10 75	Supplies for blind school.
6	9	2756	M. J. McFadden	General	150 00	Services for blind school.
July 2	9	2757	M. J. McFadden	General	150 00	Services for blind school.
2	9	2758	Sadie Bristow	General	58 32	Services for blind school.
April 6	9	2759	Sadie Bristow	General	58 32	Services for blind school.
6	9	2760	M. McIntire	General	75 00	Services for blind school.
June 3	9	2761	R. H. Varley	General	20 25	Services for asylum.
----------	9	2762	D. Siewert	General	50 00	Supplies for blind school.
----------	9	2763	H. Caldwell	General	6 25	Supplies for blind school.
----------	9	2764	M. Viesko	General	5 50	Supplies for blind school.
----------	9	2765	C. W. Keene	General	35 00	Services for reform school.
----------	9	2766	L. B. Geer	General	165 00	Supplies for reform school.
----------	9	2767	Mrs. C. Bushnell	General	30 00	Services for reform school.
----------	9	2768	Mrs. E. Staiger	General	30 00	Services for reform school.
----------	9	2769	J. Witzell	General	22 50	Supplies for reform school.
----------	9	2770	George Morris	General	105 44	Electric lighting, reform school.
1896.						
April 18	9	2771	Pacific Paper Company	General	329 45	Paper for election supplies.
1897.						
July 7	9	2772	Salem Water Company	General	54 00	Supplies for blind school.
7	9	2773	R. S. Wallace Estate	General	21 48	Supplies for reform school.
1896.						
Dec. 31	10	2774	J. L. Carter	General	36 00	Expenses incurred for blind school.
1897.						
July 7	10	2775	L. E. Gardiner	General	4 10	Services for blind school.
1896.						
Dec. 31	10	2776	T. Holverson	General	11 19	Supplies for blind school.
1897.						
April 6	10	2777	G. W. Poyser	General	34 88	Supplies for blind school.
July 2	10	2778	J. H. Dunlap	General	75 00	Services for blind school.
April 6	10	2779	J. H. Dunlap	General	75 00	Services for blind school.
July 2	10	2780	Mrs. J. W. McGuffey	General	54 00	Services for blind school.
1	10	2781	Ullrey and Cooper	General	19 65	Supplies for deaf-mute school.
June 26	10	2782	R. B. Kaylor	General	53 75	Supplies for asylum.
30	10	2783	Lunn and Brooks	General	5 35	Supplies for deaf-mute school.
July 7	10	2784	J. F. Steiwer	General	6 96	Supplies for blind school.
April 8	10	2785	O. H. Fay	General	4 35	Supplies for blind school.
6	10	2786	Dr. W. A. Cusick	General	32 50	Services for blind school.
July 7	10	2787	Dr. W. A. Cusick	General	12 50	Services for blind school.

April 2	10	2788	N. Eva Lee	General	120 00	Services for reform school.
2	10	2789	Mrs. J. V. Taylor and Son	General	1 90	Supplies for reform school.
June 2	10	2790	C. H. Lowe	General	10 00	Services for reform school.
Aug. 6	10	2791	Mrs. H. L. Wenger	General	12 60	Services for reform school.
May 10	10	2792	Rev. E. Scott	General	4 00	Services for asylum.
Feb. 15	10	2793	Rev. E. Scott	General	4 00	Services for asylum.
May 10	10	2794	H. A. Denton	General	4 00	Services for asylum.
Sept. 8	10	2795	G. L. L. Baskett	General	2 65	Supplies for asylum.
8	10	2796	Damon Brothers	General	15 85	Supplies for asylum.
Feb. 15	10	2797	A. S. Eppley	General	14 40	Supplies for asylum.
Sept. 8	10	2798	Capital City Ice Works	General	17 20	Supplies for asylum.
Aug. 3	10	2799	Capital City Ice Works	General	8 80	Supplies for asylum.
3	10	2800	Capital City Ice Works	General	9 95	Supplies for asylum.
July 2	10	2801	Capital City Ice Works	General	6 35	Supplies for penitentiary.
---------	10	2802	A. F. Hofer, Jr.	General	156 00	Services as printing expert.
---------	11	2803	Thomas, Watt and Company	General	70 00	Insurance on blind school.
---------	11	2804	George M. Beeler and Company	General	70 00	Insurance on blind school.
1896.						
Dec. 31	11	2805	Lunn and Brooks	General	22 90	Supplies for blind school.
1897.						
April 2	11	2806	L. M. Herren	General	45 00	Supplies for reform school.
6	12	2807	E. C. Cross	General	113 44	Supplies for blind school.
July 7	12	2808	E. C. Cross	General	106 73	Supplies for blind school.
1896.						
Dec. 31	12	2809	E. C. Cross	General	79 25	Supplies for blind school.
---------	12	2810	Knox and Murphy	General	1,139 00	Supplies for asylum.
---------	12	2811	Meier and Frank	General	2,151 82	Supplies for asylum.
1897.						
---------	12	2812	A. Cleaver	General	33 33	Services for asylum.
---------	12	2813	J. Mathews	General	40 00	Services for asylum.
---------	12	2814	H. M. Backensto	General	31 67	Services for asylum.
---------	13	2815	Mary Graham	General	19 17	Services for asylum.
---------	13	2816	M. Tatom	General	42 00	Services for asylum.
June 3	13	2817	G. Meyer	General	33 07	Supplies for reform school.
July 7	13	2818	G. Meyer	General	11 52	Supplies for reform school.
Jan. 4	15	2819	W. P. Massey	General	6 55	Supplies for asylum.
11	15	2820	E. L. Baker	General	6 00	Services for asylum.
April 6	15	2821	Steiner Drug Company	General	26 15	Supplies for blind school.
July 7	15	2822	Steiner Drug Company	General	22 15	Supplies for blind school.
June 4	15	2823	Parrott Brothers	General	3 00	Support of Oregon soldiers' home.
Mar. 4	15	2824	Parrott Brothers	General	5 25	Support of Oregon soldiers' home.
1896.						
Aug. 16	15	2825	Pacific Paper Company	General	518 75	Paper for public printing.
Dec. 31	15	2826	Pacific Paper Company	General	1,431 95	Paper for public printing
1897.						
May 4	15	2827	Pacific Paper Company	General	865 56	Paper for public printing.
---------	15	2828	O. W. Thompson	General	43 16	Services for reform school.
---------	15	2829	F. S. Dearborn	General	35 90	Supplies for reform school.
July 7	16	2830	Morley and Patrick	General	42 85	Supplies for blind school.
Jan. 10	16	2831	Oregon Furniture Manufacturing Co.	General	1,206 50	Furniture for legislature.

ABSTRACT OF WARRANTS

Drawn on the state treasurer for 1897 and 1898—*Continued.*

Date filed.	*Date audited.*	*No.*	*In whose favor.*	*From what fund.*	*Amount.*	*For what purpose.*
1897.	1897.					
July 7	Nov. 17	2832	L. T. Reynolds	General	$ 5 47	Services for blind school.
1896.						
Dec. 31	17	2833	Dr. W. A. Cusick	General	15 50	Services for blind school.
1897.		2834				
July 2	18	2835	Pacific Paper Company	General	5 33	Supplies for blind school.
June 30	18	2836	J. H. Elwood	General	100 00	Health officer at Gardiner.
July 3	18	2837	Mrs. E. M. Croisan	General	50 00	Services for reform school.
May 1	18	2838	R. H. Ryley	General	46 25	Services for asylum.
April 6	18	2839	D. A. Paine	General	625 00	Services for asylum.
8	18	2840	Mrs. L. E. Youmans	General	10 00	Services for asylum.
Mar. 24	18	2841	Rev. W. Steele	General	4 00	Services for asylum.
April 8	18	2842	L. Folsom	General	72 50	Services for asylum.
May 12	18	2843	F. N. Wilson	General	30 00	Services for asylum.
10	18	2844	G. A. Rockwell, agent	General	1 50	Labor for asylum.
June 26	18	2845	S. J. Yates	General	53 75	Supplies for asylum.
Mar. 24	18	2846	W. H. Porter	General	20 00	Supplies for asylum.
April 8	18	2847	West and Baker	General	2 50	Supplies for asylum.
July 10	18	2848	Jeff Pooler	General	8 40	Supplies for asylum.
June 3	18	2849	C. J. Miller	General	176 75	Supplies for asylum.
Aug. 3	18	2850	M. J. Conner	General	53 21	Supplies for asylum.
21	18	2851	A. Mason	General	118 25	Supplies for asylum.
Sept. 8	18	2852	Harritt and Lawrence	General	34 20	Supplies for asylum.
Aug. 14	18	2853	L. B. Yates	General	53 75	Supplies for asylum.
Jan. 4	18	2854	John Olsen	General	14 46	Supplies for asylum.
Sept. 8	18	2855	Salem Improvement Company	General	130 20	Supplies for asylum.
18	18	2856	J. M. Martin	General	1,714 25	Supplies for asylum.
April 2	18	2857	Mrs. J. D. Robb	General	30 00	Services for reform school.
July 3	18	2858	Mrs. J. D. Robb	General	30 00	Services for reform school.
3	18	2859	J. D. Robb	General	150 00	Services for reform school.
April 2	18	2860	W. L. Simeral	General	15 00	Services for reform school.
June 2	18	2861	F. Missler	General	62 00	Services for reform school.
3	18	2862	C. F. Missler	General	8 75	Services for reform school.
July 7	18	2863	W. W. Martin	General	9 75	Services for reform school.
June 2	18	2864	Neal Brothers	General	10 20	Supplies for reform school.
July 10	18	2865	Patton Brothers	General	41 25	Supplies for reform school.
7	18	2866	A. H. Forstner and Company	General	24 25	Supplies for reform school.
June 3	18	2867	G. Short	General	5 50	Supplies for reform school.
May 5	18	2868	Levi Herren	General	6 37	Supplies for reform school.
June 3	18	2869	T. A. Jones	General	13 20	Supplies for reform school.
July 7	18	2870	O. W. Thompson	General	11 00	Services for reform school.
3	18		H. E. King	General	20 00	Services for reform school.

7	18	2871	G. W. Plaster	General	13 20	Supplies for reform school.
June 3	18	2872	E. W. Copps	General	12 25	Supplies for reform school.
Mar. 31	18	2873	D. J. Ferree	General	120 00	Guard at penitentiary.
Aug. 14	18	2874	J. C. Bair	General	25 00	Supplies for penitentiary.
July 7	18	2875	A. H. Forstner and Company	General	38 25	Electric lighting, deaf-mute school.
2	18	2876	J. A. Pooler	General	6 55	Supplies for blind school.
Jan. 9	18	2877	Mrs. D. Scott	General	41 00	Services for blind school.
18	18	2878	D. H. Wagnon	General	10 50	Services for blind school.
June 4	18	2879	J. W. Beckley and Son	General	40 86	Support of Oregon soldiers' home.
July 20	18	2880	J. W. Beckley and Son	General	56 83	Support of Oregon soldiers' home.
May 4	18	2881	The J. G. Flook Company	General	12 46	Support of Oregon soldiers' home.
4	18	2882	J. F. Barker	General	287 45	Support of Oregon soldiers' home.
June 4	18	2883	J. F. Barker	General	290 84	Support of Oregon soldiers' home.
July 20	18	2884	J. F. Barker	General	247 81	Support of Oregon soldiers' home.
May 4	18	2885	T. S. O'Brien	General	11 75	Support of Oregon soldiers' home.
June 4	18	2886	C. A. McGee	General	19 00	Support of Oregon soldiers' home.
4	18	2887	Rochester Milling Company	General	19 25	Support of Oregon soldiers' home.
May 4	18	2888	J. Wharton	General	3 25	Support of Oregon soldiers' home.
4	18	2889	Plaindealer Publishing Company	General	7 00	Support of Oregon soldiers' home.
4	18	2890	Review	General	4 00	Support of Oregon soldiers' home.
June 4	18	2891	Wollenberg and Abraham	General	88 50	Support of Oregon soldiers' home.
May 4	18	2892	Wollenberg and Abraham	General	69 44	Support of Oregon soldiers' home.
July 20	18	2893	P. M. Mathews	General	6 25	Support of Oregon soldiers' home.
May 4	18	2894	George Kohlhagen	General	92 84	Support of Oregon soldiers' home.
July 20	18	2895	George Kohlhagen	General	20 00	Support of Oregon soldiers' home.
Aug. 28	18	2896	F. Brown	General	4 85	Support of Oregon soldiers' home.
28	18	2897	Wollenberg and Abraham	General	64 35	Support of Oregon soldiers' home.
---------	18	2898	Leo Willis	General	17 50	Insurance for blind school.
---------	18	2899	Boise and Barker	General	15 00	Insurance for blind school.
---------	18	2900	Barr and Petzel	General	2 70	Supplies for blind school.
---------	18	2901	Aumsville Milling Company	General	3 50	Supplies for blind school.
---------	19	2902	Col. B. B. Tuttle	General	150 00	Current expenses, Oregon national guard.
Mar. 24	19	2903	Eugene Book Store	General	100 40	Supplies for asylum.
31	20	2904	James Hamilton	General	60 49	Nightwatch at penitentiary.
April 6	22	2905	L. E. Gardner	General	14 15	Services for blind school.
May 18	23	2906	H. Hewitt and Company, agent	General	400 00	Maintenance of pilot schooner.
April 6	23	2907	B. Hubbard	General	150 00	Services for blind school.
---------	26	2908	A. R. Campbell	General	184 00	Supplies for asylum.
---------	26	2909	D. F. Drager	General	30 83	Services for asylum.
---------	26	2910	J. F. Graham	General	49 00	Services for asylum.
---------	26	2911	M. J. Snyder	General	55 25	Services for asylum.
---------	26	2912	J. Reilly	General	40 65	Arrest and return of a fugitive.
---------	26	2913	Pacific Paper Company	General	312 18	Paper for election blanks.
---------	26	2914	Pacific Paper Company	General	61 32	Paper for public printing.
June 3	26	2915	C. D. Gabrielson	General	160 00	Insurance for asylum.
April 21	26	2916	C. D. Gabrielson	General	50 00	Insurance for reform school.
Jan. 4	26	2917	J. G. Wright	General	12 23	Supplies for asylum.
April 6	26	2918	J. G. Wright	General	8 84	Supplies for reform school.
1	26	2919	J. G. Wright	General	13 55	Supplies for deaf-mute school.
1	26	2920	W. W. Johns	General	5 70	Supplies for deaf-mute school.

ABSTRACT OF WARRANTS

Drawn on the state treasurer for 1897 and 1898—*Continued.*

Date filed.	*Date audited.*	*No.*	*In whose favor.*	*From what fund.*	*Amount.*	*For what purpose.*
1896.	1897.					
Dec. 31	Nov. 26	2921	Oregon Telephone and Telegraph Co	General	$ 9 00	Telephone for blind school.
1897.						
April 6	26	2922	Oregon Telephone and Telegraph Co	General	9 00	Telephone for blind school.
July 2	26	2923	Oregon Telephone and Telegraph Co.	General	9 00	Telephone for blind asylum.
---------	26	2924	Brig.-Gen. C. F. Beebe	General	68 21	Current expenses, Oregon national guard.
---------	29	2925	C. E. Wagner	General	15 00	Current expenses, university.
---------	29	2926	A. L. Gilleland	General	15 00	Current expenses, university.
---------	29	2927	E. N. Foster	General	130 46	Current expenses, university.
---------	29	2928	Hurley and Jenkins	General	169 75	Current expenses, university.
---------	29	2929	Dick Willoughby	General	24 00	Current expenses, university.
---------	29	2930	F. B. Bellman	General	32 50	Current expenses, university.
---------	29	2931	G. W. Minnemeyer	General	3 75	Current expenses, university.
---------	29	2932	J. F. Ross	General	3 75	Current expenses, university.
Mar. 31	29	2933	W. E. Yates	General	125 00	Salary as prosecuting attorney, second district.
June 30	29	2934	W. E. Yates	General	125 00	Salary as prosecuting attorney, second district.
---------	29	2935	L. C. Cavanaugh	General	191 42	Supplies for deaf-mute school.
---------	29	2936	Reeves Brothers	General	51 00	Supplies for deaf-mute school.
---------	29	2937	General Electric Company	General	43 00	Electric lighting, deaf-mute school.
Jan. 4	29	2938	Coast Agency Company	General	18 25	Electric lighting, asylum.
1896.						
July 15	30	2939	W. H. Leeds	General	2,870 39	Public printing.
Jan. 16	30	2940	W. H. Leeds	General	1,294 48	Public printing.
Dec. 31	30	2941	W. H. Leeds	General	1,628 17	Public printing.
31	30	2942	W. H. Leeds	General	2,472 41	Public printing.
31	30	2943	W. H. Leeds	General	1,017 97	Public printing.
1897.						
Mar. 30	30	2944	W. H. Leeds	General	7,063 67	Public printing.
June 25	30	2945	W. H. Leeds	General	3,103 52	Public printing.
25	30	2946	W. H. Leeds	General	3,730 46	Public printing.
Aug. 13	30	2947	W. H. Leeds	General	99 00	Public printing.
1896.						
July 15	30	2948	W. H. Leeds	General	155 58	Printing election blanks.
Jan. 16	30	2949	W. H. Leeds	General	491 62	Printing election blanks.
Dec. 31	30	2950	W. H. Leeds	General	128 12	Printing election blanks.
---------	30	2951	W. B. McCallister	General	213 50	Supplies for penitentiary.
May 27	Dec. 1	2952	Blake, McFall and Company	General	818 40	Paper for state printing.
Dec. 31	1	2953	Blake, McFall and Company	General	21 50	Paper for state printing.
---------	1	2954	Blake, McFall and Company	General	2,346 01	Paper for state printing.
April 3	1	2955	Blake, McFall and Company	General	32 00	Paper for election blanks.
---------	1	2956	Blake, McFall and Company	General	72 03	Paper for election blanks.
---------	1	2957	The J. K. Gill Company	General	87 30	Supplies for election.

---------	1	2958	J. A. Gamber	General	49 00	Current expenses, university.
---------	1	2959	M. A. Plumb	General	26 67	Current expenses, universiiy.
1897.						
June 8	1	2960	A. B. Howden	General	20 00	Horse killed by Oregon domestic animal com.
---------	2	2961	H. P. Minto	General	240 02	Expenses incurred for penitentiary.
---------	2	2962	E. C. Cross	General	401 40	Supplies for penitentiary.
---------	3	2963	Col. B. B. Tuttle	General	150 00	Current expenses, Oregon national guard.
---------	3	2964	S. Collins	General	100 00	Current expenses, Oregon national guard.
---------	3	2965	Brig.-Gen. C. F. Beebe	General	10 00	Current expenses, Oregon national guard.
1896.						
Dec. 31	3	2966	George F. Rodgers	General	37 50	Binding public printing, etc.
1897.						
June 24	3	2967	George F. Rodgers	General	537 83	Binding public printing, etc.
Sept. 13	3	2968	George F. Rodgers	General	123 86	Binding public printing, etc.
Mar. 1	3	2969	George F. Rodgers	General	727 20	Binding public printing, etc.
1896.						
Feb. 17	3	2970	George F. Rodgers	General	310 90	Binding election supplies.
Dec. 31	3	2971	George F. Rodgers	General	96 00	Binding election supplies.
April 3	3	2972	George F. Rodgers	General	381 16	Binding public printing, etc.
July 24	3	2973	George F. Rodgers	General	114 92	Binding public printing, etc.
1897.						
Jan. 4	3	2974	George F. Rodgers	General	127 28	Binding public printing, etc.
Sept. 13	3	2975	George F. Rodgers	General	696 54	Binding public printing, etc.
April 8	3	2976	I. L. Robertson	General	4 00	Expenses incurred for asylum.
Sept. 15	3	2977	P. Benedick	General	25 00	Support of Oregon soldiers' home.
---------	3	2978	Joshua Smith	General	53 75	Wood for penitentiary.
June 14	3	2979	J. W. Hare	General	10 50	Arrest and return of a fugitive.
30	3	2980	M. F. McCown	General	36 75	Arrest and return of a fugitive.
---------	---------	2981	---------	---------	---------	Not issued.
May 5	6	2982	S. Birkenwald Company	General	75 00	Supplies for reform school.
June 8	6	2983	Thomas Smith	General	7 00	Services for Oregon domestic animal comm'n.
April 13	6	2984	A. F. Hofer, Jr.	General	128 00	Services as printing expert.
1896.						
Dec. 31	6	2985	D. S. Bentley	General	8 00	Supplies for blind school.
1897.						
Feb. 2	7	2986	C. Northcutt	General	55 66	Hauling paper and freights, printing.
---------	7	2987	The J. K. Gill Company	General	12 28	Supplies for election expenses.
Mar. 24	7	2988	Davis, Haber and Company	General	64 00	Supplies for asylum.
Feb. 15	7	2989	Rev. G. W. Grannis	General	4 00	Services for asylum.
1896.						
Dec. 30	7	2990	I. H. Holland	General	96 65	Services, etc., for board of equalization.
30	7	2991	G. Wingate	General	78 65	Services, etc., for board of equalization.
30	7	2992	C. A. Johnson	General	84 10	Services, etc., for board of equalization.
1897.						
Mar. 10	9	2993	R. L. Stevens	General	138 35	Arrest and return of a fugitive.
April 6	9	2994	George C. Will	General	8 40	Supplies for blind school.
July 2	9	2995	George C. Will	General	3 40	Supplies for blind school.
2	9	2996	H. St. Helen	General	2 50	Services for blind school.
Feb. 15	9	2997	J. A. Pooler	General	20 00	Supplies for asylum.
April 8	9	2998	P. Wiliamson	General	35 50	Supplies for asylum.

ABSTRACT OF WARRANTS

Drawn on the state treasurer for 1897 and 1898—*Continued.*

Date filed.	*Date audited.*	*No.*	*In whose favor.*	*From what fund.*	*Amount.*	*For what purpose.*
1897.	1897.					
April 8	Dec. 9	2999	Ira Erb	General	$ 52 15	Supplies for asylum.
2	9	3000	Ira Erb	General	32 39	Supplies for reform school.
	11	3001	P. Chandler	General	5 33	Support of Oregon soldiers' home.
	11	3002	E. Casbatt	General	12 00	Support of Oregon soldiers' home.
	11	3003	W. L. Chittenden	General	4 00	Support of Oregon soldiers' home.
	11	3004	J. Curtis	General	6 00	Support of Oregon soldiers' home.
	11	3005	E. Miller	General	6 00	Support of Oregon soldiers' home.
	11	3006	R. J. E. Campbell	General	6 00	Support of Oregon soldiers' home.
	11	3007	B. Protzman	General	20 00	Support of Oregon soldiers' home.
	11	3008	I. Gervais	General	8 00	Support of Oregon soldiers' home.
	11	3009	W. H. Fisher	General	10 00	Support of Oregon soldiers' home.
	11	3010	E. Ritzman	General	12 00	Support of Oregon soldiers' home.
	11	3011	F. Brown	General	4 80	Support of Oregon soldiers' home.
	11	3012	I. Grier	General	6 00	Support of Oregon soldiers' home.
	11	3013	G. L. Wright	General	3 50	Support of Oregon soldiers' home.
	11	3014	J. Willauer	General	5 33	Support of Oregon soldiers' home.
	11	3015	J. Heron	General	6 00	Support of Oregon soldiers' home.
	11	3016	S. Gee	General	40 00	Support of Oregon soldiers' home.
	11	3017	J. E. Brown	General	20 00	Support of Oregon soldiers' home.
	11	3018	M. M. Hayden	General	15 00	Support of Oregon soldiers' home.
	11	3019	E. B. Hesseman	General	20 00	Support of Oregon soldiers' home.
	11	3020	A. F. Hoffman	General	15 00	Support of Oregon soldiers' home.
	11	3021	A. Lawrence	General	6 00	Support of Oregon soldiers' home.
	11	3022	A. Abingtou	General	4 00	Support of Oregon soldiers' home.
	11	3023	V. Mann	General	20 00	Support of Oregon soldiers' home.
	11	3024	E. A. Byars	General	25 00	Support of Oregon soldiers' home.
	11	3025	W. H. Byars	General	62 50	Support of Oregon soldiers' home.
	11	3026	G. Buell	General	12 00	Support of Oregon soldiers' home.
	11	3027	C. F. Edmunds	General	2 66	Support of Oregon soldiers' home.
	11	3028	M. Waters	General	12 00	Support of Oregon soldiers' home.
	11	3029	O. Marquiss	General	12 00	Support of Oregon soldiers' home.
	11	3030	W. Perry	General	8 00	Support of Oregon soldiers' home.
	11	3031	K. L. Miller	General	30 00	Support of Oregon soldiers' home.
	11	3032	W. R. Marquiss	General	30 00	Support of Oregon soldiers' home.
	11	3033	J. C. Smith	General	6 00	Support of Oregon soldiers' home.
	11	3034	Wollenberg and Abraham	General	97 88	Support of Oregon soldiers' home.
	11	3035	Bashford and Jacobs	General	46 65	Support of Oregon soldiers' home.
	11	3036	A. Heffner	General	5 33	Support of Oregon soldiers' home.
	11	3037	J. G. Flook Company	General	2 26	Support of Oregon soldiers' home.
	11	3038	First National Bank	General	20 30	Support of Oregon soldiers' home.
	11	3039	Wells, Fargo and Company's Express	General	14 00	Support of Oregon soldiers' home.

	11	3040	J. W. Beckley and Son	General	51 09	Support of Oregon soldiers' home.
	11	3041	J. R. Dixon	General	53 65	Support of Oregon soldiers' home.
	11	3042	J. I. Domes	General	20 30	Support of Oregon soldiers' home.
	11	3043	J. R. Daniels	General	11 00	Support of Oregon soldiers' home.
	11	3044	J. W. Deardorff	General	21 85	Support of Oregon soldiers' home.
	11	3045	Alexander and Strong	General	35 80	Support of Oregon soldiers' home.
	11	3046	Roseburg Water Company	General	10 00	Support of Oregon soldiers home.
	11	3047	J. Wharton	General	14 65	Support of Oregon soldiers' home.
	11	3048	A. J. Bellows	General	10 55	Support of Oregon soldiers' home.
	11	3049	Parrott Brothers	General	2 10	Support of Oregon soldiers' home.
	11	3050	Roseburg Electric Light and Power Co.	General	50 70	Support of Oregon soldiers' home.
	11	3051	J. R. Daniels	General	9 75	Support of Oregon soldiers' home.
	11	3052	J. E. Brown	General	20 00	Support of Oregon soldiers' home.
	11	3053	Churchill, Woollery and McKenzie	General	44 82	Support of Oregon soldiers' home.
	11	3054	Hamilton Drug Company	General	35 53	Support of Oregon soldiers' home.
	11	3055	P. M. Mathews	General	3 50	Support of Oregon soldiers' home.
	11	3056	J. Hayden	General	6 82	Support of Oregon soldiers' home.
	11	3057	Holmes and Edwards Silver Company	General	51 55	Support of Oregon soldiers' home.
	11	3058	J. F. Barker and Company	General	241 21	Support of Oregon soldiers' home.
	11	3059	Micelli Brothers	General	56 00	Support of Oregon soldiers' home.
	11	3060	W. H. Byars	General	33 40	Support of Oregon soldiers' home.
	11	3061	P. Halley	General	212 50	Support of Oregon soldiers' home.
	11	3062	T. Holverson	General	19 94	Supplies for asylum.
	11	3063	Salem Woolen Mill Store	General	9 00	Supplies for asylum.
	11	3064	Barr and Petzel	General	32 22	Supplies for asylum.
	11	3065	Patton Brothers	General	3 65	Supplies for asylum.
	11	3066	J. Hughes	General	33 00	Supplies for asylum.
	11	3067	Gray Brothers	General	34 00	Supplies for asylum.
	11	3068	Weller Brothers	General	79 83	Supplies for asylum.
	11	3069	Thomas Kay Woolen Mills Company	General	313 60	Supplies for asylum.
	11	3070	J. H. Miller	General	53 75	Supplies for asylum.
	11	3071	T. F. Waller	General	25 00	Supplies for asylum.
	11	3072	McCrow and Steusloff	General	981 89	Supplies for asylum.
	11	3073	John Greeley	General	45 25	Supplies for asylum.
	11	3074	J. M. Keeney	General	72 30	Supplies for asylum.
	11	3075	W. L. Bristow	General	69 10	Supplies for asylum.
	11	3076	O. Dickinson Seed Company	General	29 70	Supplies for asylum.
	11	3077	J. Pooler	General	8 50	Supplies for asylum.
	11	3078	H. Pohle	General	5 00	Supplies for asylum.
	11	3079	Krausse Brothers	General	26 80	Supplies for asylum.
	11	3080	Perry and Company	General	2 30	Supplies for asylum.
	11	3081	Hansen and Landon	General	9 55	Supplies for asylum.
	11	3082	F. S Dearborn	General	7 95	Supplies for asylum.
	11	3083	Harritt and Lawrence	General	65 77	Supplies for asylum.
	11	3084	J C. Goodale	General	178 30	Supplies for asylum.
	11	3085	Johnson and Phillips	General	868 00	Supplies for asylum.
	11	3086	R. M. Wade and Company	General	148 80	Supplies for asylum.
	11	3087	A. S. Eppley	General	25 20	Supplies for asylum.
	11	3088	O. P. Dabney	General	2 15	Supplies for asylum.
	11	3089	J. J. Dalrymple and Company	General	37 30	Supplies for asylum.

ABSTRACT OF WARRANTS

Drawn on the state treasurer for 1897 and 1898—*Continued.*

Date filed.	*Date audited.*	*No.*	*In whose favor.*	*From what fund.*	*Amount.*	*For what purpose.*
1897.	1897.					
	Dec. 11	3090	Salem Flouring Mills Company	General	$ 82 30	Supplies for asylum.
	11	3091	Steiner's Market	General	190 83	Supplies for asylum.
	11	3092	Capital Lumbering Company	General	8 49	Supplies for asylum.
	11	3093	Salem Gaslight Company	General	45 00	Supplies for asylum.
	11	3094	H. G. Sonneman	General	21 00	Supplies for asylum.
	11	3095	Buren and Hamilton	General	105 50	Supplies for asylum.
	11	3096	E. S. Lamport	General	3 00	Supplies for asylum.
	11	3097	Gilbert and Patterson	General	376 90	Supplies for asylum.
	11	3098	George C. Will	General	6 86	Supplies for asylum.
	11	3099	G. W. Putnam	General	43 62	Supplies for asylum.
	11	3100	Damon Brothers	General	13 85	Supplies for asylum.
	11	3101	Brewster and White	General	11 80	Supplies for asylum.
	11	3102	R. M. Wade and Company	General	59 21	Supplies for asylum.
	11	3103	Knox and Murphy	General	50 50	Supplies for asylum.
	11	3104	C. H. Woodard and Company	General	33 30	Supplies for asylum.
	11	3105	Meier and Frank Company	General	19 80	Supplies for asylum.
	11	3106	D. S. Bentley	General	32 50	Supplies for asylum.
	11	3107	Mrs J. N. Witzell	General	22 40	Supplies for asylum.
	11	3108	G. B. Miller	General	72 40	Supplies for asylum.
	11	3109	N. H. Looney	General	40 00	Supplies for asylum.
	11	3110	D. H. Looney	General	54 40	Supplies for asylum.
	11	3111	Patrick, Mastick and Company	General	23 80	Supplies for asylum.
	11	3112	A. A. Burton	General	60 00	Supplies for asylum.
	11	3113	F R. Anson, receiver	General	20 00	Supplies for asylum.
	11	3114	J. H. Hoffman	General	41 25	Supplies for asylum.
	11	3115	J. Pooler	General	21 00	Supplies for asylum.
	11	3116	W. H. Joy	General	4 00	Supplies for asylum.
	11	3117	Mrs. G. W. Prosser	General	33 25	Supplies for asylum.
	11	3118	Ellen Savage	General	26 00	Supplies for asylum.
	11	3119	F. Batty	General	253 00	Supplies for asylum.
	11	3120	Horn and Paine	General	91 20	Supplies for asylum.
	11	3121	O. F. Taylor	General	13 00	Services for asylum.
	11	3122	Pacific Postal Telegraph and Cable Co.	General	2 32	Services for asylum.
	11	3123	G. W. Handsaker	General	38 12	Expenses incurred for asylum.
	11	3124	J. M. Parker	General	3 30	Expenses incurred for asylum.
	11	3125	M. Martin	General	3 65	Expenses incurred for asylum.
	11	3126	Prince Byrne	General	2 50	Expenses incurred for asylum.
	11	3127	D. A. Paine	General	4 15	Expenses incurred for asylum.
	13	3128	Salem Woolen Mill Store	General	164 65	Support of Oregon soldiers' home.
	13	3129	John Dodson	General	6 33	Support of Oregon soldiers' home.
	13	3130	Mrs. D. Davidson	General	16 00	Support of Oregon soldiers' home.

May 9	13	3131	B. A. Williams	General	98 27	Conveying convicts.
1	13	3132	E. J. Forsythe	General	217 25	Conveying convicts.
1	13	3133	W. Marr	General	80 65	Conveying insane.
Feb. 15	13	3134	J. Bateson	General	37 61	Supplies for asylum.
Mar. 24	13	3135	J. Bateson	General	19 72	Supplies for asylum.
April 8	13	3136	J. Bateson	General	29 05	Supplies for asylum.
May 10	13	3137	J. Bateson	General	92 50	Supplies for asylum.
July 10	13	3138	J. Bateson	General	12 86	Supplies for asylum.
	13	3139	T. R. Allen	General	94 67	Services for asylum.
Jan. 4	16	3140	R. T. Chamberlin	General	5 60	Conveying insane.
23	16	3141	J. H. Misener	General	26 95	Conveying insane.
Feb 19	16	3142	J. H. Misener	General	17 30	Conveying insane.
Sept. 16	16	3143	Clements and Josephison	General	75 00	Support of Oregon soldiers' home.
May 4	16	3144	Fred Stein	General	2 25	Support of Oregon soldiers' home.
April 1	16	3145	F. S. Dearborn	General	50 00	Supplies for deaf-mute school.
July 7	16	3146	A. T. Moffitt	General	25 00	Supplies for deaf-mute school.
May 26	16	3147	L. P. Loretz	General	13 00	Services for blind school.
July 2	16	3148	Etta Skeele	General	36 00	Services for blind school.
2	16	3149	Mrs. L. A. Geier	General	7 00	Services for blind school.
2	16	3150	L. P. Loretz	General	6 00	Services for blind school.
2	16	3151	T. Holverson	General	2 75	Supplies for blind school.
2	16	3152	J. A. Van Eaton	General	6 00	Supplies for blind school.
April 10	16	3153	A. S. Barnes	General	79 55	Conveying convict.
17	16	3154	A. S. Barnes	General	44 55	Conveying convict.
28	16	3155	A. S. Barnes	General	76 55	Conveying convict.
Mar. 4	16	3156	J. R. Wick	General	80 05	Conveying insane.
Feb. 12	16	3157	A. S. Barnes	General	80 05	Conveying insane.
April 17	16	3158	A. S. Barnes	General	75 95	Conveying insane.
May 9	16	3159	A. S. Barnes	General	75 70	Conveying insane.
30	16	3160	A. S. Barnes	General	75 87	Conveying insane.
July 22	16	3161	A. S. Barnes	General	38 85	Conveying insane.
Sept. 3	16	3162	A. S. Barnes	General	44 75	Conveying insane.
13	16	3163	Rochester Milling Company	General	82 50	Support of Oregon soldiers' home.
13	16	3164	H. F. Deardorff	General	72 00	Support of Oregon soldiers' home.
1896.						
Dec. 24	16	3165	J. N. Rice	General	39 95	Conveying insane.
30	16	3166	R. Walker	General	83 50	Services, etc., board of equalization.
1897.						
Jan. 3	16	3167	A. S. Barnes	General	80 25	Conveying insane.
9	16	3168	R. T. Chamberlin	General	17 30	Conveying insane.
19	16	3169	W. W. Gage	General	138 58	Conveying insane.
25	16	3170	E. B. Sappington	General	20 95	Conveying insane.
26	16	3171	R. T. Chamberlin	General	17 30	Conveying insane.
Feb. 25	16	3172	W. W. Gage	General	128 98	Conveying insane.
June 29	16	3173	C. B. Sutton	General	51 50	Conveying insane.
3	16	3174	C. H. Woodard and Company	General	4 25	Supplies for asylum.
Aug. 23	16	3175	G. Adams	General	24 00	Services of Oregon domestic animal comm'n.
Nov. 12	16	3176	J. N. Rice	General	23 80	Conveying insane.
May 3	16	3177	P. Patton	General	18 50	Conveying insane.
Nov. 12	16	3178	P. Rickard	General	27 00	Conveying convict.

ABSTRACT OF WARRANTS

Drawn on the state treasurer for 1897 and 1898—*Continued.*

Date filed.	*Date audited.*	*No.*	*In whose favor.*	*From what fund.*	*Amount.*	*For what purpose.*
1897.	1897.					
---------	Dec. 16	3179	Glass and Prudhomme	General	$ 57 60	Binding public printing.
Mar. 5	17	3180	E. L. Matlock	General	83 00	Conveying insane.
9	17	3181	E. L. Matlock	General	80 40	Conveying insane.
April 22	17	3182	E. L. Mattock	General	85 05	Conveying insane.
May 26	17	3183	E. L. Mattock	General	83 05	Conveying insane.
Feb. 23	17	3184	G. W. Grace	General	23 00	Conveying insane.
June 9	17	3185	G. W. Grace	General	23 00	Conveying insane.
July 7	17	3186	G. W. Grace	General	23 00	Conveying insane.
Sept. 8	17	3187	G. W. Grace	General	14 00	Conveying insane.
29	17	3188	G. W. Grace	General	12 50	Conveying insane.
Oct. 1	17	3189	J. W. Grout	General	20 00	Conveying insane.
---------	17	3190	G. W. Grace	General	14 00	Conveying insane.
April 28	17	3191	G. W. Grace	General	14 00	Conveying convict.
Nov. 20	17	3192	G. W. Grace	General	14 00	Conveying convict.
Oct. 11	17	3193	J. G. Hiatt	General	126 40	Conveying convict.
May 18	17	3194	R. L. Stephens	General	27 53	Conveying insane.
29	17	3195	B. C. Agee	General	26 56	Conveying insane.
Aug. 18	17	3196	B. C. Agee	General	26 61	Conveying insane.
Oct. 10	17	3197	R. Agee	General	26 05	Conveying insane.
Mar. 19	17	3198	R. L. Stephens	General	49 05	Conveying convicts.
26	17	3199	B. C. Agee	General	58 84	Conveying convicts.
July 9	17	3200	B. C. Agee	General	93 52	Conveying convicts.
---------	17	3201	B. C. Agee	General	58 84	Conveying convicts.
---------	17	3202	B. C. Agee	General	45 85	Conveying convicts.
Sept. 22	17	3203	A. A. Fitch	General	172 90	Conveying insane.
20	17	3204	J. H. Ross	General	22 45	Conveying insane.
Oct. 24	17	3205	J. W. Hare	General	46 95	Conveying convict.
April 13	17	3206	J. W. Hare	General	62 15	Conveying convict.
Jan. 15	17	3207	J. W. Hare	General	47 45	Conveying insane.
Feb. 20	17	3208	J. W. Hare	General	46 95	Conveying insane.
Mar. 17	17	3209	J. W. Hare	General	46 45	Conveying insane.
22	17	3210	J. W. Hare	General	28 05	Conveying insane.
27	17	3211	J. W. Hare	General	28 05	Conveying insane.
June 14	17	3212	J. W. Hare	General	28 60	Conveying insane.
22	17	3213	J. W. Hare	General	49 05	Conveying insane.
Sept. 15	17	3214	J. W. Hare	General	28 05	Conveying insane.
28	17	3215	J. W. Hare	General	45 45	Conveying insane.
25	17	3216	Mrs. L. G. Clarke	General	15 30	Conveying insane.
Feb. 17	17	3217	T. J. Driver	General	49 85	Conveying insane.
20	17	3218	T. J. Driver	General	49 85	Conveying insane.
June 4	17	3219	T. J. Driver	General	48 40	Conveying convicts.

Nov. 19	17	3220	T. J. Driver	General	55 98	Conveying convicts.
22	17	3221	T. J. Driver	General	48 40	Conveying convicts.
27	17	3222	T. J. Driver	General	57 98	Conveying convicts.
Dec. 2	17	3223	T. J. Driver	General	48 40	Conveying convicts.
May 26	17	3224	S. J. Brown	General	9 90	Conveying insane.
Mar. 23	17	3225	J. M. Chiles	General	70 95	Conveying insane.
25	17	3226	L. Dougherty	General	17 95	Conveying insane.
April 7	17	3227	Mrs. E. J. Dougherty	General	17 30	Conveying insane.
20	17	3228	Mrs. E. J. Dougherty	General	28 20	Conveying insane.
May 8	17	3229	Mrs. E. J. Dougherty	General	26 95	Conveying insane.
July 8	17	3230	Mrs. E. J. Dougherty	General	26 95	Conveying insane.
30	17	3231	Mrs. E. J. Dougherty	General	17 30	Conveying insane.
Sept. 7	17	3232	Mrs. E. J. Dougherty	General	26 95	Conveying insane.
Oct. 17	17	3233	Mrs. E. J. Dougherty	General	26 95	Conveying insane.
Mar. 27	17	3234	G. A. Lane	General	26 55	Conveying insane.
2	17	3235	G. A. Lane	General	26 55	Conveying insane.
May 22	17	3236	A. Robinson	General	26 05	Conveying insane.
25	17	3237	A. Robinson	General	39 45	Conveying insane.
Aug. 18	17	3238	C. B. Sutton	General	40 50	Conveying insane.
Sept. 13	17	3239	A. J. Bellows	General	9 25	Support of Oregon soldiers' home.
Mar. 20	18	3240	J. H. Misener	General	17 30	Conveying insane.
April 1	18	3241	J. H. Misener	General	17 30	Conveying insane.
5	18	3242	J. H. Misener	General	26 95	Conveying insane.
7	18	3243	J. H. Misener	General	17 30	Conveying insane.
21	18	3244	J. H. Misener	General	26 95	Conveying insane.
May 11	18	3245	J. H. Misener	General	17 30	Conveying insane.
15	18	3246	J. H. Misener	General	17 30	Conveying insane.
27	18	3247	Mrs. E. J. Dougherty	General	17 30	Conveying insane.
16	18	3248	J. H. Misener	General	17 30	Conveying insane.
July 21	18	3249	L. A. Wilson	General	26 95	Conveying insane.
31	18	3250	J. H. Misener	General	17 30	Conveying insane.
Sept. 7	18	3251	Dr. McGarvin	General	17 45	Conveying insane.
8	18	3252	Mrs. L. A. Wilson	General	17 30	Conveying insane.
28	18	3253	C. B. Stewart	General	17 30	Conveying insane.
Oct. 4	18	3254	Mrs. B. Hazlett	General	7 85	Conveying insane.
5	18	3255	J. H. Misener	General	26 95	Conveying insane.
Mar. 23	20	3256	R. T. Chamberlin	General	17 30	Conveying insane.
April 3	20	3257	R. T. Chamberlin	General	17 30	Conveying insane.
27	20	3258	R. T. Chamberlin	General	17 30	Conveying insane.
May 14	20	3259	R. T. Chamberlin	General	17 30	Conveying insane.
17	20	3260	R. T. Chamberlin	General	17 30	Conveying insane.
27	20	3261	J. H. Misener	General	26 95	Conveying insane.
June 9	20	3262	R. T. Chamberlin	General	17 30	Conveying insane.
21	20	3263	R. T. Chamberlin	General	26 95	Conveying insane.
26	20	3264	Mrs. L. A. Wilson	General	17 30	Conveying insane.
July 8	20	3265	R. T. Chamberlin	General	17 30	Conveying insane.
14	20	3266	J. H. Misener	General	17 30	Conveying insane.
May 20	20	3267	J. H. Misener	General	26 95	Conveying insane.
22	20	3268	J. H. Misener	General	26 95	Conveying insane.
Mar. 31	20	3269	Patton Brothers	General	14 05	Supplies for penitentiary.

ABSTRACT OF WARRANTS

Drawn on the state treasurer for 1897 and 1898—*Continued.*

Date filed.	*Date audited.*	*No.*	*In whose favor.*	*From what fund.*	*Amount.*	*For what purpose.*
1897.	1897.					
April 2	Dec. 20	3270	Patton Brothers	General	$ 29 38	Supplies for reform school.
2	20	3271	Patton Brothers	General	22 50	Supplies for reform school.
July 9	20	3272	Patton Brothers	General	24 65	Supplies for reform school.
April 6	20	3273	Patton Brothers	General	9 70	Supplies for blind school.
July 7	20	3274	Patton Brothers	General	1 25	Supplies for blind school.
June 30	20	3275	Patton Brothers	General	11 40	Supplies for deaf-mute school.
Feb. 15	20	3276	Patton Brothers	General	8 10	Supplies for asylum.
Mar. 24	20	3277	F. S. Dearborn	General	38 64	Supplies for asylum.
24	20	3278	Patton Brothers	General	8 50	Supplies for asylum.
April 8	20	3279	Patton Brothers	General	5 75	Supplies for asylum.
June 3	20	3280	Patton Brothers	General	2 95	Supplies for asylum.
July 10	20	3281	Patton Brothers	General	3 30	Supplies for asylum.
Aug. 3	20	3282	Patton Brothers	General	7 55	Supplies for asylum.
Sept. 8	20	3283	Patton Brothers	General	7 45	Supplies for asylum.
1896.						
Dec. 30	20	3284	Patton Brothers	General	25 45	Supplies for board of equalization.
1897.						
Jan. 4	20	3285	Patton Brothers	General	11 65	Supplies for asylum.
1896.						
Dec. 31	20	3286	Patton Brothers	General	6 15	Supplies for blind school.
31	20	3287	Patton Brothers	General	109 50	Supplies for election.
1897.						
Nov. 24	20	3288	James Coffee	General	17 30	Conveying insane.
Feb. 5	20	3289	A. J. Johnson	General	18 51	Conveying insane.
Mar. 14	20	3290	A. J. Johnson	General	16 24	Conveying convict.
June 24	20	3291	C. L. Scott	General	15 49	Conveying convict.
Oct. 22	20	3292	S. Case	General	16 14	Conveying insane.
Feb. 6	20	3293	A. J Johnson	General	30 15	Conveying insane.
Aug. 8	20	3294	A. J. Johnson	General	15 39	Conveying insane.
April 23	20	3295	A. J. Johnson	General	17 99	Conveying insane.
--------	20	3296	A. J. Johnson	General	15 89	Conveying insane.
Sept. 13	20	3297	C. F. Dodge	General	107 85	Conveying insane
June 20	20	3298	J. H. D. Gray	General	39 20	Conveying insane.
Oct. 31	20	3299	C. W. Blakesley	General	49 00	Conveying insane.
Jan. 11	20	3300	W. Frazier	General	15 95	Conveying insane.
11	20	3301	Auditor of Multnomah County	General	11 00	Conveying insane.
--------	--------	3302	--------	--------	--------	Not issued.
Jan. 19	20	3303	Auditor of Multnomah County	General	18 00	Conveying convict.
Feb. 2	20	3304	W. Frazier	General	9 30	Conveying convict.
2	20	3305	Auditor of Multnomah County	General	6 00	Conveying convict.
4	20	3306	W. Frazier	General	9 30	Conveying convict.

4	20	3307	Auditor of Multnomah County	General	6 00	Conveying convict.
Jan. 19	20	3308	W. Frazier	General	27 90	Conveying convict.
Feb. 22	20	3309	W. Frazier	General	9 30	Conveying convict.
22	20	3310	Auditor of Multnomah County	General	6 00	Conveying convict.
23	20	3311	W. Frazier	General	9 30	Conveying convict.
23	20	3312	Auditor of Multnomah County	General	6 00	Conveying convict.
Mar. 6	20	3313	W. Frazier	General	9 30	Conveying convict.
6	20	3314	Auditor of Multnomah County	General	6 00	Conveying convict.
13	20	3315	W. Frazier	General	9 30	Conveying convict.
13	20	3316	Auditor of Multnomah County	General	6 00	Conveying convict.
27	20	3317	W. Frazier	General	9 30	Conveying convict.
27	20	3318	Auditor of Multnomah County	General	6 00	Conveying convict.
27	20	3319	W. Frazier	General	9 30	Conveying convict.
27	20	3320	Auditor of Multnomah County	General	6 00	Conveying convict.
April 17	20	3321	W. Frazier	General	9 30	Conveying convict.
17	20	3322	Auditor of Multnomah County	General	6 00	Conveying convict.
24	20	3323	W. Frazier	General	9 30	Conveying convict.
24	20	3324	Auditor of Multnomah County	General	6 00	Conveying convict.
24	20	3325	W. Frazier	General	9 30	Conveying convict.
24	20	3326	Auditor of Multnomah County	General	6 00	Conveying convict.
May 1	20	3327	W. Frazier	General	9 30	Conveying convict.
1	20	3328	Auditor of Multnomah County	General	6 00	Conveying convict.
1	20	3329	W. Frazier	General	9 30	Conveying convict.
1	20	3330	Auditor of Multnomah County	General	6 00	Conveying convict.
8	20	3331	W. Frazier	General	9 30	Conveying convict.
8	20	3332	Auditor of Multnomah County	General	6 00	Conveying convict.
8	20	3333	W. Frazier	General	9 30	Conveying convict.
8	20	3334	Auditor of Multnomah County	General	6 00	Conveying convict.
14	20	3335	W. Frazier	General	9 30	Conveying convict.
14	20	3336	Auditor of Multnomah County	General	6 00	Conveying convict.
15	21	3337	W. Frazier	General	9 30	Conveying convict.
15	21	3338	Auditor of Multnomah County	General	6 00	Conveying convict.
15	21	3339	W. Frazier	General	9 30	Conveying convict.
15	21	3340	Auditor of Multnomah County	General	6 00	Conveying convict.
29	21	3341	W. Frazier	General	9 30	Conveying convict.
29	21	3342	Auditor of Multnomah County	General	6 00	Conveying convict.
29	21	3343	W. Frazier	General	9 30	Conveying convict.
29	21	3344	Auditor of Multnomah County	General	6 00	Conveying convict.
31	21	3345	W. Frazier	General	9 30	Conveying convict.
31	21	3346	Auditor of Multnomah County	General	6 00	Conveying convict.
June 5	21	3347	W. Frazier	General	9 30	Conveying convict.
5	21	3348	Auditor of Multnomah County	General	6 00	Conveying convict.
26	21	3349	W. Frazier	General	9 30	Conveying convict.
26	21	3350	Auditor of Multnomah County	General	6 00	Conveying convict.
July 10	21	3351	W. Frazier	General	9 30	Conveying convict.
10	21	3352	Auditor of Multnomah County	General	6 00	Conveying convict.
Oct. 16	21	3353	W Frazier	General	9 30	Conveying canvict.
16	21	3354	Auditor of Multnomah County	General	6 00	Conveying convict.
July 10	21	3355	W. Frazier	General	9 30	Conveying convict.
10	21	3356	Auditor of Multnomah County	General	6 00	Conveying convict.

ABSTRACT OF WARRANTS

Drawn on the state treasurer for 1897 and 1898 — *Continued.*

Date filed.	*Date audited.*	*No.*	*In whose favor.*	*From what fund.*	*Amount.*	*For what purpose.*
1897.	1897.					
Oct. 16	Dec. 21	3357	W. Frazier	General	$ 9 30	Conveying convict.
16	21	3358	Auditor of Multnomah County	General	6 00	Conveying convict.
30	21	3359	W. Frazier	General	9 30	Conveying convict.
30	21	3360	Auditor of Multnomah County	General	6 00	Conveying convict.
30	21	3361	W. Frazier	General	9 30	Conveying convict.
30	21	3362	Auditor of Multnomah County	General	6 00	Conveying convict.
Mar. 21	21	3363	W. H. Kilburn	General	116 10	Conveying insane.
April 2	21	3364	W. H. Kilburn	General	116 10	Conveying insane.
11	21	3365	W. H. Kilburn	General	111 20	Conveying insane.
30	21	3366	W. H. Kilburn	General	111 20	Conveying insane.
June 8	21	3367	W. H. Kilburn	General	111 20	Conveying insane.
July 3	21	3368	W. H. Kilburn	General	121 70	Conveying insane.
Aug. 18	21	3369	W. H. Kilburn	General	110 91	Conveying insane.
Sept. 7	21	3370	W. H. Kilburn	General	112 41	Conveying insane.
Oct. 23	21	3371	W. H. Kilburn	General	110 91	Conveying insane.
Mar. 14	21	3372	W. H. Kilburn	General	272 84	Conveying convicts.
July 24	21	3373	W. H. Kilburn	General	171 94	Conveying convicts.
---------	21	3374	W. H. Kilburn	General	188 65	
1896.						
Dec. 30	21	3375	D. P. Thompson	General	73 65	Services, etc., board of equalization.
30	21	3376	H. L. Wells	General	70 37	Services, etc., board of equalization.
April 6	21	3377	R. T. Chamberlin	General	26 95	Conveying insane.
22	21	3378	R. T. Chamberlin	General	26 95	Conveying insane.
May 20	21	3379	R. T. Chamberlin	General	26 95	Conveying insane.
July 19	21	3380	R. T. Chamberlin	General	17 30	Conveying insane.
Aug. 13	21	3381	R. T. Chamberlin	General	17 30	Conveying insane.
17	21	3382	R. T. Chamberlin	General	17 30	Conveying insane.
Sept. 9	21	3383	R. T. Chamberlin	General	17 30	Conveying insane.
25	21	3384	R. T. Chamberlin	General	26 95	Conveying insane.
Oct. 25	21	3385	R. T. Chamberlin	General	26 95	Conveying insane.
29	21	3386	R. T. Chamberlin	General	17 30	Conveying insane.
Nov. 9	21	3387	R. T. Chamberlin	General	17 30	Conveying insane.
20	21	3388	R. T. Chamberlin	General	17 30	Conveying insane.
Sept. 10	21	3389	C. B. Stuart	General	26 95	Conveying insane.
June 28	21	3390	J. B. Smith	General	8 75	Conveying insane.
Oct. 9	21	3391	R. T. Chamberlin	General	26 95	Conveying insane.
5	21	3392	R. T. Chamberlin	General	17 30	Conveying insane.
April 1	21	3393	J. A. Emrick	General	25 50	Conveying insane.
---------	21	3394	R. T. Chamberlin	General	17 30	Conveying insane.
Jan. 1	21	3395	F. N. Hill	General	57 65	Conveying insane.
12	21	3396	F. N. Hill	General	60 75	Conveying insane.

Mar. 10	21	3397	M. C. Gaines	General	9 05	Conveying insane.
April 26	21	3398	M. C. Gaines	General	6 70	Conveying insane.
May 10	21	3399	M. C. Gaines	General	6 75	Conveying insane.
July 2	21	3400	M. C. Gaines	General	6 50	Conveying insane.
Jan. 2	21	3401	A. J. Strohecker	General	87 80	Conveying insane.
12	21	3402	E. L. Matlock	General	95 00	Conveying insane.
June 2	21	3403	J. H. Freak	General	24 50	Conveying insane.
Aug. 3	22	3404	Johnson and Phillips	General	419 50	Supplies for asylum.
Sept. 9	22	3405	Johnson and Phillips	General	419 50	Supplies for asylum.
Jan. 13	22	3406	F. T. Wrightman	General	7 50	Conveying insane.
27	22	3407	F. T. Wrightman	General	7 50	Conveying insane.
27	22	3408	A. T. Waln	General	7 50	Conveying insane.
Feb. 9	22	3409	E. E. Cooper	General	7 50	Conveying insane.
20	22	3410	F. T. Wrightman	General	5 00	Conveying insane.
Mar. 12	22	3411	F. T. Wrightman	General	7 50	Conveying insane.
27	22	3412	F. T. Wrightman	General	7 50	Conveying insane.
April 5	22	3413	F. T. Wrightman	General	7 50	Conveying insane.
8	22	3414	F. T. Wrightman	General	7 50	Conveying insane.
May 11	22	3415	F. T. Wrightman	General	7 50	Conveying insane.
June 19	22	3416	F. T. Wrightman	General	7 50	Conveying insane.
23	22	3417	F. T. Wrightman	General	7 50	Conveying insane.
July 20	22	3418	F. T. Wrightman	General	5 00	Conveying insane.
Sept. 17	22	3419	F. T. Wrightman	General	5 50	Conveying insane.
Oct. 9	22	3420	F. T. Wrightman	General	7 50	Conveying insane.
19	22	3421	F. T. Wrightman	General	7 50	Conveying insane.
30	22	3422	F. T. Wrightman	General	7 50	Conveying insane.
Nov. 8	22	3423	A. T. Waln	General	7 50	Conveying insane.
15	22	3424	A. T. Waln	General	7 50	Conveying insane.
16	22	3425	F. T. Wrightman	General	7 50	Conveying insane.
22	22	3426	F. T. Wrightman	General	7 50	Conveying insane.
Dec. 1	22	3427	F. T. Wrightman	General	7 50	Conveying insane.
3	22	3428	F. T. Wrightman	General	7 50	Conveying insane.
13	22	3429	F. T. Wrightman	General	7 50	Conveying insane.
Feb. 10	22	3430	F. T. Wrightman	General	8 00	Conveying convict.
11	22	3431	F. T. Wrightman	General	8 00	Conveying convict.
12	22	3432	F. T. Wrightman	General	8 00	Conveying convict.
13	22	3433	F. T. Wrightman	General	8 00	Conveying convict.
16	22	3434	F. T. Wrightman	General	8 00	Conveying convict.
17	22	3435	A. T. Waln	General	8 00	Conveying convict.
18	22	3436	F. T Wrightman	General	8 00	Conveying convict.
20	22	3437	F. T. Wrightman	General	5 00	Conveying convict.
23	22	3438	F. T. Wrightman	General	8 00	Conveying convict.
June 8	22	3439	F. T. Wrightman	General	8 00	Conveying convict.
24	22	3440	F. T. Wrightman	General	8 00	Conveying convict.
July 17	22	3441	F. T. Wrightman	General	8 00	Conveying convict.
Oct. 18	22	3442	A. T. Waln	General	8 00	Conveying convict.
18	22	3443	F. T. Wrightman	General	8 00	Conveying convict.
20	22	3444	F. T. Wrightman	General	8 00	Conveying convict.
21	22	3445	F. T. Wrightman	General	8 00	Conveying convict.

ABSTRACT OF WARRANTS

Drawn on the state treasurer for 1897 and 1898—*Continued.*

Date filed.	*Date audited.*	*No.*	*In whose favor.*	*From what fund.*	*Amount.*	*For what purpose.*
1896.	1897.					
Dec. 31	Dec. 22	3446	A. T. Waln	General	$ 8 00	Conveying insane.
1897.						
Sept. 9	22	3447	C. E. Dichman	General	17 85	Conveying insane.
14	22	3448	C. E. Dichman	General	18 85	Conveying insane.
Oct. 9	22	3449	C. E. Dichman	General	20 35	Conveying insane.
22	22	3450	C. E. Dichman	General	19 35	Conveying insane.
Dec. 8	22	3451	C. E. Dichman	General	31 70	Conveying insane.
11	22	3452	C. E. Dichman	General	33 20	Conveying convict.
Aug. 17	22	3453	C. F. Tigard	General	17 10	Conveying insane.
Mar. 31	22	3454	H. E. Courtney	General	125 00	Salary as prosecuting attorney, eighth district.
June 30	22	3455	H. E. Courtney	General	125 00	Salary as prosecuting attorney, eighth district.
April 5	22	3456	John Minto	General	225 00	Salary as secretary of board of horticulture.
July 3	22	3457	John Minto	General	225 00	Salary as secretary of board of horticulture.
Oct. 7	22	3458	John Minto	General	225 00	Salary as secretary of board of horticulture.
Aug. 23	22	3459	J. H. Gray	General	136 75	Conveying insane.
May 14	22	3460	J. H. Gray	General	231 85	Conveying convict.
Nov. 2	22	3461	J. H. Gray	General	241 30	Conveying convict.
Aug. 27	22	3462	A. M. Kelsay	General	61 25	Conveying insane.
July 9	22	3463	R. Ashford	General	173 34	Services for asylum.
Jan. 12	22	3464	J. F. Phy	General	121 35	Conveying insane.
Feb. 17	22	3465	J. F. Phy	General	113 35	Conveying convict.
17	22	3466	W. W. Proebstel	General	123 35	Conveying convict.
20	22	3467	J. F. Phy	General	122 35	Conveying convict.
20	22	3468	W. Wilson	General	123 35	Conveying convict.
24	22	3469	J. F. Phy	General	122 35	Conveying convict.
24	22	3470	C. McSorley	General	123 35	Conveying convict.
1896.						
Dec. 22	22	3471	J. F. Phy	General	90 53	Conveying insane.
Oct. 17	22	3472	E. J. Dougherty	General	19 45	Conveying insane.
----------	22	3473	B. C. Agee	General	657 05	Arrest and return of a fugitive.
----------	23	3474	H. Goodell	General	107 10	Guard at penitentiary.
April 19	23	3475	W. L. Wilcox	General	91 35	Conveying convicts.
1897.						
Sept. 28	23	3476	W. L. Wilcox	General	137 65	Conveying convicts.
Jan. 7	23	3477	F. G. Connelly	General	53 75	Services for asylum.
----------	23	3478	T. B. Hankins	General	14 00	Conveying insane.
----------	24	3479	Bradley-Breyman Company	General	110 08	Supplies for penitentiary.
Feb. 14	24	3480	B. C. Agee	General	27 08	Conveying insane.
July 28	24	3481	W. S. Marshall	General	107 38	Conveying insane.
Nov. 4	24	3482	Zoeth Houser	General	53 20	Conveying insane.
May 18	24	3483	Zoeth Houser	General	95 25	Conveying insane.

April 9	24	3484	Zoeth Houser	General	92 25	Conveying insane.
June 30	24	3485	Zoeth Houser	General	53 85	Conveying insane.
May 9	24	3486	Zoeth Houser	General	54 55	Conveying insane.
Aug. 18	24	3487	Zoeth Houser	General	90 85	Conveying insane.
June 17	24	3488	Zoeth Houser	General	54 55	Conveying convict.
Jan. 22	24	3489	Zoeth Houser	General	92 75	Conveying convict.
26	24	3490	Zoeth Houser	General	54 55	Conveying convict.
Feb. 1	24	3491	Zoeth Houser	General	106 60	Conveying convict.
Oct. 21	24	3492	Zoeth Houser	General	90 40	Conveying convict.
30	24	3493	Zoeth Houser	General	104 20	Conveying convict.
18	24	3494	Zoeth Houser	General	54 40	Conveying convict.
---------	27	3495	C. E. Boswell	General	153 75	Conveying convict.
April 3	27	3496	F. P. Lane	General	154 90	Conveying convict.
May 31	27	3497	F. P. Lane	General	245 00	Conveying convict.
July 3	27	3498	J. Venator	General	247 00	Conveying insane.
June 5	27	3499	A. J. McKinnon	General	519 10	Conveying convicts.
Jan. 23	27	3500	F. N. Hill	General	60 75	Conveying insane.
Nov. 21	27	3501	James Brown	General	48 10	Conveying insane.
Jan. 22	28	3502	R. Folsom	General	53 55	Conveying insane.
22	28	3503	J. H. Misener	General	26 95	Conveying insane.
Feb. 1	28	3504	J. H. Misener	General	17 30	Conveying insane.
Mar. 29	28	3505	W. A. Cume	General	348 59	Arrest and return of a fugitive.
24	28	3506	H. G. Sonneman	General	121 50	Supplies for asylum.
---------	28	3507	E. E. McKinney and Company	General	614 90	Supplies for penitentiary.
Feb. 25	29	3508	N. Livingston	General	236 50	Conveying insane.
Aug. 5	29	3509	N. Livingston	General	227 90	Conveying insane.
May 20	29	3510	N. Livingston	General	285 45	Conveying convict.
Oct. 28	29	3511	N. Livingston	General	335 35	Conveying convict.
Nov. 18	29	3512	J. M. Williams	General	15 39	Conveying insane.
1896.						
Dec. 30	29	3513	G. G. Shirley	General	70 25	Services, etc., board of equalization.
1897.						
June 3	29	3514	The J. K. Gill Company	General	21 40	Supplies for asylum.
July 10	29	3515	The J. K. Gill Company	General	4 00	Supplies for asylum.
Aug. 3	29	3516	Northwest Electric Engineering Co.	General	4 75	Supplies for asylum.
21	29	3517	W. D. Freeman	General	107 50	Supplies for asylum.
April 6	29	3518	C. H. Vansant	General	4 00	Services for blind school.
14	29	3519	J. S. Ashbaugh	General	25 00	Conveying insane.
May 20	29	3520	J. S. Ashbaugh	General	25 50	Conveying insane.
Aug. 12	29	3521	H. B. Plummer	General	25 50	Conveying insane.
9	29	3522	B. H. Grant	General	12 50	Conveying insane.
Oct. 7	29	3523	H. B. Plummer	General	25 50	Conveying insane.
29	29	3524	J. S. Ashbaugh	General	19 00	Conveying insane.
Dec. 1	29	3525	H. B. Plummer	General	25 50	Conveying insane.
28	29	3526	H. B. Plummer	General	26 00	Conveying insane.
June 29	29	3527	J. F. Phy	General	123 35	Conveying convict.
July 1	29	3528	J. F. Phy	General	123 35	Conveying convict.
1	29	3529	J. F. Phy	General	123 35	Conveying convict.
Oct. 20	29	3530	J. F. Phy	General	123 35	Conveying convict.
20	29	3531	J. F. Phy	General	142 70	Conveying convict.

ABSTRACT OF WARRANTS

Drawn on the state treasurer for 1897 and 1898—*Continued.*

Date filed.	Date audited.	No.	In whose favor.	From what fund.	Amount.	For what purpose.
1897.	1897.					
Oct. 26	Dec. 29	3532	J. F. Phy	General	$ 122 85	Conveying convict.
26	29	3533	J. F. Phy	General	122 85	Conveying convict.
May 26	29	3534	J. F. Phy	General	121 35	Conveying insane.
June 4	29	3535	J. F. Phy	General	119 85	Conveying insane.
29	29	3536	J. F. Phy	General	121 35	Conveying insane.
July 8	29	3537	J. F. Phy	General	134 35	Conveying insane.
Oct. 6	29	3538	E. J. Forsythe	General	74 60	Conveying insane.
----------	30	3539	J. Fitzgerald	General	86 55	Conveying insane.
May 8	30	3540	K. B Graham	General	17 30	Conveying insane.
Feb. 10	30	3541	R. T. Chamberlin	General	17 30	Conveying insane.
2	30	3542	R. T. Chamberlin	General	35 42	Conveying insane.
Aug. 23	30	3543	J. H. Gray	General	125 25	Conveying insane.
---------	31	3544	C. M. Lockwood	General	450 00	Chief clerk to secretary of state.
---------	31	3545	F. K. Lovell	General	500 00	Clerical aid, secretary of state's office.
---------	31	3546	C. F. Martin	General	375 00	Clerical aid, secretary of state's office.
---------	31	3547	B. F. Giltner	General	225 00	Clerical aid, secretary of state's office.
---------	31	3548	N. J. Haas	General	225 00	Clerical aid, secretary of state's office.
---------	31	3549	Ella Hodson	General	150 00	Clerical aid, secretary of state's office.
---------	31	3550	J. H. Howell	General	180 00	Janitor at capitol.
---------	31	3551	J. H. Albrecht	General	150 00	Assistant janitor at capitol.
---------	31	3552	J. M. Howell	General	180 00	Messenger at capitol.
---------	31	3553	E. A. Graham	General	150 00	Laborer in capitol.
---------	31	3554	J. E. Vanderpool	General	150 00	Laborer in capitol.
---------	31	3555	J. Fones	General	150 00	Laborer on capitol grounds.
---------	31	3556	L. Rickel	General	225 00	Nightwatchman at capitol.
---------	31	3557	I. D. Driver, Jr.	General	210 00	Fireman in capitol.
---------	31	3558	J. J. Dalrymple and Company	General	78 40	Supplies for penitentiary.
---------	31	3559	Salem Flouring Mills Company	General	436 21	Supplies for penitentiary.
---------	31	3560	Willis Brothers and Company	General	64 45	Supplies for penitentiary.
---------	31	3561	G. F. West	General	34 50	Supplies for penitentiary, rogues' gallery.
1896.						
Dec. 30	31	3562	O. P. Goodale	General	89 65	Services, etc., board of equalization.
---------	31	3563	J. L. Carter	General	250 00	Services for blind school.
---------	31	3564	M. E. Carter	General	150 00	Services for blind school.
---------	31	3565	M. J. McFadden	General	150 00	Services for blind school.
---------	31	3566	M. Alderson	General	100 00	Services for blind school.
---------	31	3567	S. Bristow	General	58 32	Services for blind school.
---------	31	3568	Etta Steele	General	36 00	Services for blind school.
---------	31	3569	J. H. Dunlap	General	75 00	Services for blind school.
---------	31	3570	W. P. Lord	General	375 00	Salary as governor.
---------	31	3571	H. R. Kincaid	General	375 00	Salary as secretary of state.

	31	3572	Phil. Metschan	General	200 00	Salary as treasurer.
	31	3573	G. M. Irwin	General	450 00	Salary as superintendent public instruction.
	31	3574	C. M. Idleman	General	750 00	Salary as attorney-general.
	31	3575	W. P. Lord	General	25 00	Expenses as asylum trustee.
	31	3576	H. R. Kincaid	General	25 00	Expenses as asylum trustee.
	31	3577	Phil. Metschan	General	25 00	Expenses as asylum trustee.
	31	3578	W. P. Lord	General	62 50	Services as reform school trustee.
	31	3579	H. R. Kincaid	General	62 50	Services as reform school trustee.
	31	3580	G. M. Irwin	General	62 50	Services as reform school trustee.
	31	3581	F. A. Moore	General	875 00	Salary as supreme judge.
	31	3582	C. E. Wolverton	General	875 00	Salary as supreme judge.
	31	3583	R. S. Bean	General	875 00	Salary as supreme judge.
	31	3584	H. K. Hanna	General	750 00	Salary as circuit judge, first district.
	31	3585	W. C. Hale	General	750 00	Salary as circuit judge, first district.
	31	3586	J. C. Fullerton	General	750 00	Salary as circuit judge, second district.
	31	3587	G. H. Burnett	General	750 00	Salary as circuit judge, third district.
	31	3588	H. H. Hewett	General	750 00	Salary as circuit judge, third district.
	31	3589	E. D. Shattuck	General	750 00	Salary as circuit judge, fourth district.
	31	3590	L. B. Stearns	General	750 00	Salary as circuit judge, fourth district.
	31	3591	T. A. Stephens	General	129 03	Salary as circuit judge, fourth district.
	31	3592	M. C. George	General	250 00	Salary as circuit judge, fourth district.
	31	3593	M. C. George	General	330 65	Salary as circuit judge, fourth district.
	31	3594	A. F. Sears, Jr.	General	750 00	Salary as circuit judge, fourth district.
	31	3595	T. A. McBride	General	750 00	Salary as circuit judge, fifth district.
	31	3596	S. A. Lowell	General	750 00	Salary as circuit judge, sixth district.
	31	3597	W. L. Bradshaw	General	750 00	Salary as circuit judge, seventh district.
	31	3598	R. Eakin	General	750 00	Salary as circuit judge, eighth district.
	31	3599	M. D. Clifford	General	750 00	Salary as circuit judge, ninth district
	31	3600	J. A. Jeffrey	General	125 00	Salary as prosecuting attorney, first district.
	31	3601	W. E. Yates	General	125 00	Salary as prosecuting attorney, second district.
	31	3602	S. L. Hayden	General	125 00	Salary as prosecuting attorney, third district.
	31	3603	C. F. Lord	General	125 00	Salary as prosecuting attorney, fourth district.
	31	3604	T. J. Cleeton	General	125 00	Salary as prosecuting attorney, fifth district.
	31	3605	H. J. Bean	General	125 00	Salary as prosecuting attorney, sixth district.
	31	3606	A. A. Jayne	General	125 00	Salary as prosecuting attorney, seventh district.
	31	3607	H. E. Courtney	General	125 00	Salary as prosecuting attorney, eighth district.
	31	3608	C. W. Parrish	General	125 00	Salary as prosecuting attorney, ninth district.
	31	3609	W. P. Lord	General	62 50	Services as deaf-mute school trustee.
	31	3610	H. R. Kincaid	General	62 50	Services as deaf mute school trustee.
	31	3611	G. M. Irwin	General	62 50	Services as deaf-mute school trustee.
	31	3612	W. P. Lord	General	62 50	Services as Oregon domestic animal comm'nr.
	31	3613	H. R. Kincaid	General	62 50	Services as Oregon domestic animal comm'nr.
	31	3614	D. H. Looney, president	General	62 50	Services as Oregon domestic animal comm'nr.
	31	3615	R. G. Morrow	General	150 00	Services as supreme court reporter.
	31	3616	J. A. Fulton	General	250 00	Services as health officer at Astoria.
	31	3617	C. W. Tower	General	100 00	Services as health officer at Marshfield.
	31	3618	J. R. Bayley	General	100 00	Services as health officer at Yaquina.
	31	3619	J. H. Elwood	General	100 00	Services as health officer at Gardiner.
	31	3620	A. N. Gilbert	General	375 00	Superintendent of penitentiary.
	31	3621	H. B. Brophy	General	300 00	Warden at penitentiary.

ABSTRACT OF WARRANTS

Drawn on the state treasurer for 1897 and 1898—*Continued.*

Date filed.	*Date audited.*	*No.*	*In whose favor.*	*From what fund.*	*Amount.*	*For what purpose.*
1897.	1897					
	Dec. 31	3622	L. C. Sherwood	General	$ 225 00	Warden at penitentiary.
	31	3623	F. Meredith	General	300 00	Bookkeeper at penitentiary.
	31	3624	E. B. Philbrook	General	225 00	Physician at penitentiary.
	31	3625	Thomas King	General	225 00	Engineer at penitentiary.
	31	3626	J. H. Porter	General	225 00	Teamster at penitentiary.
	31	3627	D. D. Dickey	General	180 00	Guard at penitentiary.
	31	3628	J. D. Gregoire	General	160 00	Guard at penitentiary.
	31	3629	A. D. Leedy	General	140 00	Guard at penitentiary.
	31	3630	J. T. Janes	General	140 00	Guard at penitentiary.
	31	3631	C. A. Baker	General	12 90	Guard at penitentiary.
	31	3632	J. J. McCormick	General	80 00	Guard at penitentiary.
	31	3633	J. Kershaw	General	99 35	Guard at penitentiary.
	31	3634	C. B. Handley	General	80 00	Guard at penitentiary.
	31	3635	J. B. Arbogast	General	120 00	Guard at penitentiary.
	31	3636	D. J. Ferree	General	120 00	Guard at penitentiary.
	31	3637	J. A. Foland	General	180 00	Shopguard at penitentiary.
	31	3638	J. Stapleton	General	180 00	Shopguard at penitentiary.
	31	3639	H. P. Minto	General	180 00	Shopguard at penitentiary.
	31	3640	J. K. Jackson	General	187 50	Nightwatch at penitentiary.
	31	3641	J. Leidinger	General	187 50	Nightwatch at penitentiary.
	31	3642	H. C. Tarpley	General	150 00	Nightwatch at penitentiary.
	31	3643	B. D. Coffey	General	150 00	Nightwatch at penitentiary.
	31	3644	Capital Lumbering Company	General	63 27	Supplies for penitentiary.
	31	3645	F. A. Baker, agent	General	9 00	Supplies for penitentiary.
	31	3646	Harritt and Lawrence	General	8 91	Supplies for penitentiary.
	31	3647	Thomas Kay Woolen Mills Company	General	44 49	Supplies for penitentiary.
	31	3648	J. Meyers and Son	General	76 55	Supplies for penitentiary.
	31	3649	Patton Brothers	General	11 00	Supplies for penitentiary.
	31	3650	Brewster and White	General	27 15	Supplies for penitentiary.
	31	3651	Gilbert and Patterson	General	60 45	Supplies for penitentiary.
	31	3652	T. Holverson	General	35 63	Supplies for penitentiary.
	31	3653	N. H. Looney	General	84 50	Supplies for penitentiary.
	31	3654	G. W. Johnson and Company	General	56 20	Supplies for penitentiary.
	31	3655	E. M. Croisan	General	15 25	Supplies for penitentiary.
	31	3656	J. A. Rotan	General	21 80	Supplies for penitentiary.
	31	3657	Gray Brothers	General	37 79	Supplies for penitentiary.
	31	3658	R. M. Wade and Company	General	45 81	Supplies for penitentiary.
	31	3659	Oregon Telephone and Telegraph Co.	General	18 15	Supplies for penitentiary.
	31	3660	E. S. Lamport	General	11 25	Supplies for penitentiary.
	31	3661	Knox and Murphy	General	79 12	Supplies for penitentiary.
	31	3662	Lunn and Brooks	General	50 45	Supplies for penitentiary.

---------	31	3663	F. R. Anson, receiver	General	540 20	Electric lighting, penitentiary.
---------	31	3664	J. B. Putnam	General	250 00	Services as librarian.
---------	31	3665	J. W. McGuffey	General	54 00	Services for blind school.
---------	31	3666	M. McIntire	General	75 00	Services for blind school.
---------	31	3667	J. B. Day	General	75 00	Services for blind school.
---------	31	3668	P. S. Knight	General	300 00	Services for deaf-mute school.
---------	31	3669	E. S. Knight	General	150 00	Services for deaf-mute school.
---------	31	3670	C. L. Latourette	General	90 00	Services for deaf-mute school.
---------	31	3671	H. Thornburg	General	105 00	Services for deaf-mute school.
---------	31	3672	O. G. Schellberg	General	120 00	Services for deaf-mute school.
---------	31	3673	B. Irving	General	210 00	Services for deaf-mute school.
---------	31	3674	R. H. Drought	General	75 00	Services for deaf-mute school.
---------	31	3675	C. Wallace	General	45 00	Services for deaf-mute school.
---------	31	3676	M. Parmenter	General	45 00	Services for deaf-mute school.
---------	31	3677	W. E. Mitchell	General	90 00	Services for deaf-mute school.
---------	31	3678	G. Gilbert	General	105 00	Services for deaf-mute school.
---------	31	3679	N. W. Kellaway	General	25 00	Services for deaf-mute school.
---------	31	3680	S. M. Garrison	General	60 00	Services for deaf-mute school.
---------	31	3681	L. Francis	General	27 00	Services for deaf-mute school.
	1898.					
---------	Jan. 3	3682	John Minto	General	225 00	Clerk of board of horticulture.
Mar. 31	3	3683	F. K. Lovell	General	500 00	Clerical aid to secretary of state.
June 30	3	3684	F. K. Lovell	General	500 00	Clerical aid to secretary of state.
Sept. 30	3	3685	F. K. Lovell	General	500 00	Clerical aid to secretary of state.
Feb. 15	3	3686	A. E. Dunlap	General	34 17	Services for asylum.
July 9	3	3687	A. E. Dunlap	General	74 17	Services for asylum.
Mar. 24	3	3688	J. Chadwick and Brother, Limited	General	172 80	Supplies for asylum.
---------	3	3689	A. N. Gilbert	General	15 00	Cash paid for penitentiary supplies.
Mar. 1	3	3690	J. H. Misener	General	17 30	Conveying insane.
Sept. 17	3	3691	A. S. Barnes	General	44 75	Conveying convict.
20	3	3692	A. S. Barnes	General	77 65	Conveying convict.
---------	3	3693	C. H. Chapman	University, interest	750 00	Salaries of professors, etc.
---------	3	3694	D. C. Carson	University, interest	500 00	Salaries of professors, etc.
---------	3	3695	J. W. Johnson	University, interest	500 00	Salaries of professors, etc.
---------	3	3696	B. J. Hawthorne	University, interest	500 00	Salaries of professors, etc.
---------	3	3697	J. Straub	University, interest	500 00	Salaries of professors, etc.
---------	3	3698	E. B. McElroy	University, interest	500 00	Salaries of professors, etc.
---------	3	3699	I. M. Glen	University, interest	250 00	Salaries of professors, etc.
---------	3	3700	J. J. Walton	University, interest	100 00	Salaries of professors, etc.
---------	3	3701	C. Leach	University, interest	100 00	Salaries of professors, etc.
---------	3	3702	Russell and Company	General	336 05	Current expenses, university.
---------	3	3703	General Electric Company	General	498 56	Current expenses, university.
---------	3	3704	F. L. Chambers	General	337 35	Current expenses, university.
---------	3	3705	G. Midgley	General	265 73	Current expenses, university.
---------	3	3706	Standard Oil Company	General	54 00	Current expenses, university.
---------	3	3707	The J. Barrett Company	General	56 88	Current expenses, university.
---------	3	3708	F. L. Chambers	General	84 80	Current expenses, university.
---------	3	3709	Griffin Hardware Company	General	107 72	Current expenses, university.
---------	3	3710	E. H. McAllister	General	350 00	Current expenses, university.
---------	3	3711	J. C. Goodale	General	6 20	Current expenses, university.

ABSTRACT OF WARRANTS

Drawn on the state treasurer for 1897 and 1898—*Continued.*

Date filed.	*Date audited.*	*No.*	*In whose favor.*	*From what fund.*	*Amount.*	*For what purpose.*
1897.	1898.					
--------	Jan. 3	3712	H. Weinhard	General	$ 4 00	Current expenses, university.
--------	3	3713	E. C. Cross	General	439 12	Supplies for penitentiary.
--------	3	3714	E. M. Croisan	General	375 00	Services for reform school.
--------	3	3715	Mrs. E. M. Croisan	General	150 00	Services for reform school.
--------	3	3716	Dr. J. A. Richardson	General	156 00	Services for reform school.
--------	3	3717	N. Eva Lee	General	120 00	Services for reform school.
--------	3	3718	J. D. Robb	General	150 00	Services for reform school.
--------	3	3719	Mrs. J. D. Robb	General	30 00	Services for reform school.
--------	3	3720	W. L. Simeral	General	150 00	Services for reform school.
--------	3	3721	Mrs. W. J. Simeral	General	100 00	Services for reform school.
--------	3	3722	W. J. Irwin	General	120 00	Services for reform school.
--------	3	3723	Mrs. W. J. Irwin	General	90 00	Services for reform school.
--------	3	3724	Mrs. F. M. Miles	General	105 00	Services for reform school.
--------	3	3725	F. M. Miles	General	90 00	Services for reform school.
--------	3	3726	H. Helmke	General	105 00	Services for reform school.
--------	3	3727	B. Powell	General	60 00	Services for reform school.
--------	3	3728	T. M. Martin	General	105 00	Services for reform school.
--------	3	3729	Mrs. T. M. Martin	General	44 00	Services for reform school.
--------	3	3730	A. N. Striker	General	180 00	Services for reform school.
--------	3	3731	T. J. Sullivan	General	80 00	Services for reform school.
--------	3	3732	F. H. Kinsey	General	300 00	Services for reform school.
--------	3	3733	J. M. Martin	General	35 00	Services for reform school.
--------	3	3734	J. M. Martin	General	47 80	Services for reform school.
--------	3	3735	N. W. Kellaway	General	60 00	Services for reform school.
--------	3	3736	G. L. Cornelius	General	70 00	Services for reform school.
--------	3	3737	J. F. Goode	General	6 00	Supplies for deaf-mute school.
--------	3	3738	E. S. Lamport	General	36 40	Supplies for deaf mute school.
--------	3	3739	Gray Brothers	General	150 10	Supplies for deaf mute school.
--------	3	3740	Turner and Davis	General	35 00	Supplies for deaf mute school.
--------	3	3741	Steiner Drug Company	General	18 00	Supplies for deaf-mute school.
--------	3	3742	Steiner's Market	General	36 70	Supplies for deaf-mute school.
--------	3	3743	Salem Iron Works	General	6 60	Supplies for deaf-mute school.
--------	3	3744	Krausse Brothers	General	6 10	Supplies for deaf mute school.
--------	3	3745	Aumsville Milling Company	General	82 50	Supplies for deaf-mute school.
--------	3	3746	Dr. J. W. Smith	General	5 00	Supplies for deaf-mute school.
--------	3	3747	E. C. Cross	General	349 76	Supplies for deal-mute school.
--------	3	3748	Yokohama Tea Company	General	39 90	Supplies for deaf-mute school.
--------	3	3749	John Hughes	General	236 64	Supplies for deaf-mute school.
--------	3	3750	J. A. Rotan	General	17 25	Supplies for deaf-mute school.
--------	3	3751	H. G. Sonneman	General	99 30	Supplies for deaf-mute school.
--------	3	3752	T. Holverson	General	17 51	Supplies for deaf-mute school.

---------	3	3753	Patton Brothers	General	56 65	Supplies for deaf-mute school.
---------	3	3754	W. Taylor	General	127 25	Supplies for deaf-mute school.
---------	3	3755	G. H. Haas	General	4 50	Supplies for deaf-mute school.
---------	3	3756	F. E. Shafer	General	7 05	Supplies for deaf-mute school.
---------	3	3757	McFadden ond Pennebaker	General	33 10	Supplies for deaf-mute school.
---------	3	3758	Consolidated Street Railway Company	General	12 75	Supplies for deaf-mute school.
---------	3	3759	George F. Rodgers	General	30 30	Supplies for deaf-mute school.
---------	3	3760	Oregon Teleghone and Telegraph Co	General	10 10	Supplies for deaf-mute school.
---------	3	3761	Churchill and Burroughs	General	35 55	Supplies for deaf-mute school.
---------	3	3762	P. S. Knight	General	28 55	Supplies for deaf-mute school.
---------	3	3763	A. W. Drager	General	9 60	Supplies for deaf mute school.
---------	3	3764	A. J. Basey	General	17 50	Supplies for deaf-mute school.
Sept. 30	3	3765	Ella Hodson	General	180 00	Clerical aid to secretary of state.
April 6	3	3766	Alfred Wayne	General	13 70	Supplies for blind school.
---------	3	3767	G. W. Grace	General	14 00	Conveying insane.
---------	3	3768	F. C. Perrine	General	385 00	Bailiff of supreme court.
---------	3	3769	J. B. Putnam	General	115 50	Deputy bailiff of supreme court.
---------	4	3770	J. K. Weatherford, treasurer	Agri. college, interest	2,600 00	Salaries of professors, etc.
---------	4	3771	T. Holverson	General	18 24	Supplies for blind school.
---------	4	3772	C. F. Wagner	General	8 60	Supplies for blind school.
---------	4	3773	D. S. Bentley	General	16 25	Supplies for blind school.
---------	4	3774	Salem Flouring Mills Company	General	40 04	Supplies for blind school.
---------	4	3775	J. F. Steiwer	General	76 35	Supplies for blind school.
---------	4	3776	Gray Brothers	General	28 80	Supplies for blind school.
---------	4	3777	John Hughes	General	1 60	Supplies for blind school.
---------	4	3778	Yokohama Tea Company	General	36 17	Supplies for blind school.
---------	4	3779	Steiner's Market	General	18 66	Supplies for blind school.
---------	4	3780	Oregon Telephone and Telegraph Co.	General	9 60	Supplies for blind school.
---------	4	3781	L. E. Gardner	General	6 65	Supplies for blind school.
---------	4	3782	Michigan School for the Blind	General	6 75	Supplies for blind school.
1896.						
Dec. 30	4	3783	A. C. Auldon	General	93 20	Services, etc., board of equalization.
---------	4	3784	Col. B. B. Tuttle	General	150 00	Current expenses, Oregon national guard.
---------	4	3785	S. Collins	General	100 00	Current expenses, Oregon national guard.
1897.						
Oct. 20	4	3786	W. Frazier	General	9 30	Conveying convict.
20	4	3787	Auditor of Multnomah County	General	3 00	Conveying convict.
April 2	4	3788	W. Frazier	General	9 30	Conveying convict.
2	4	3789	Auditor of Multnomah County	General	3 00	Conveying convict.
May 9	4	3790	W. Frazier	General	9 30	Conveying convict.
9	4	3791	Auditor of Multnomah County	General	3 00	Conveying convict.
Mar. 31	4	3792	C. M. Lockwood	General	450 00	Chief clerk to secretary of state.
Sept. 30	4	3793	C. M. Lockwood	General	450 00	Chief clerk to secretary of state.
Mar. 31	4	3794	C. F. Martin	General	375 00	Clerical aid, secretary of state's office.
June 30	4	3795	C. F. Martin	General	375 00	Clerical aid, secretary of state's office.
Sept. 30	4	3796	C. F. Martin	General	375 00	Clerical aid, secretary of state's office.
Mar. 31	4	3797	B. F. Giltner	General	225 00	Clerical aid, secretary of state's office.
June 30	4	3798	B. F. Giltner	General	225 00	Clerical aid, secretary of state's office.
Sept. 30	4	3799	B. F. Giltner	General	225 00	Clerical aid, secretary of state's office.
Mar. 31	4	3800	Ella Hodson	General	180 00	Clerical aid, secretary of state's office.

ABSTRACT OF WARRANTS

Drawn on the state treasurer for 1897 and 1898—*Continued.*

Date filed.	*Date audited.*	*No.*	*In whose favor.*	*From what fund.*	*Amount.*	*For what purpose.*
1897.	1898.					
June 30	Jan. 4	3801	Ella Hodson	General	$ 180 00	Clerical aid, secretary of state's office.
Mar. 31	4	3802	J. H. Howell	General	180 00	Janitor at capitol.
June 30	4	3803	J. H. Howell	General	180 00	Janitor at capitol.
Sept. 30	4	3804	J. H. Howell	General	180 00	Janitor at capitol.
Mar. 31	4	3805	E. A. Graham	General	150 00	Laborer in capitol.
June 30	4	3806	E. A. Graham	General	150 00	Laborer in capitol.
Sept. 30	4	3807	E. A. Graham	General	150 00	Laborer in capitol.
Mar. 31	4	3808	J. A. Vanderpool	General	150 00	Laborer in capitol.
June 30	4	3809	J. A. Vanderpool	General	150 00	Laborer in capitol.
Sept 30	4	3810	J. A. Vanderpool	General	150 00	Laborer in capitol.
Mar. 31	4	3811	J. M. Howell	General	180 00	Messenger in capitol.
June 30	4	3812	J. M. Howell	General	180 00	Messenger in capitol.
Sept. 30	4	3813	J. M. Howell	General	180 00	Messenger in capitol.
Mar. 31	4	3814	I. D. Driver, Jr.	General	210 00	Fireman in capitol.
June 30	4	3815	I. D. Driver, Jr.	General	210 00	Fireman in capitol.
Sept. 30	4	3816	I. D. Driver, Jr.	General	210 00	Fireman in capitol.
Mar. 31	4	3817	L. Rickel	General	225 00	Watchman in capitol.
June 30	4	3818	L. Rickel	General	225 00	Watchman in capitol.
Sept. 30	4	3819	L. Rickel	General	225 00	Watchman in capitol.
June 30	4	3820	J. Fones	General	150 00	Laborer on capitol grounds.
Sept. 30	4	3821	J. Fones	General	150 00	Laborer on capitol grounds.
1896.						
Dec. 30	4	3822	W. C. Wills	General	84 25	Services, etc., board of equalization.
------	4	3823	J. B. Kennedy	General	15 00	Support of Oregon soldiers' home.
------	4	3824	E. B. Hesseman	General	20 00	Support of Oregon soldiers' home.
------	4	3825	John Curtis	General	6 00	Support of Oregon soldiers' home.
------	4	3826	W. B. Marquiss	General	30 00	Support of Oregon soldiers' home.
------	4	3827	E. Ritzman	General	12 00	Support of Oregon soldiers' home.
------	4	3828	I. Gervais	General	8 00	Support of Oregon soldiers' home.
------	4	3829	C. F. Edmunds	General	6 00	Support of Oregon soldiers' home.
------	4	3830	J. Heron	General	6 00	Support of Oregon soldiers' home.
------	4	3831	I. Grier	General	6 00	Support of Oregon soldiers' home.
------	4	3832	R. J. E Campbell	General	6 00	Support of Oregon soldiers' home.
------	4	3833	W L. Chittenden	General	4 00	Support of Oregon soldiers' home.
------	4	3834	E. Miller	General	6 00	Support of Oregon soldiers' home.
------	4	3835	J. C. Smith	General	6 00	Support of Oregon soldiers' home.
------	4	3836	W. H. Byars	General	62 50	Support of Oregon soldiers' home.
------	4	3837	A. Heffner	General	8 00	Support of Oregon soldiers' home.
------	4	3838	A. Abengton	General	4 00	Support of Oregon soldiers' home.
------	4	3839	A. Lawrence	General	8 00	Support of Oregon soldiers' home.
------	4	3840	S. Gee	General	40 00	Support of Oregon soldiers' home.

	4	3841	E. Cashatt	General	12 00	Support of Oregon soldiers' home.
	4	3842	O. Marquiss	General	12 00	Support of Oregon soldiers' home.
	4	3843	Mrs. D. Davidson	General	16 00	Support of Oregon soldiers' home.
	4	3844	M. Waters	General	12 00	Support of Oregon soldiers' home.
	4	3845	P. Chandler	General	8 00	Support of Oregon soldiers' home.
	4	3846	V. Mann	General	20 00	Support of Oregon soldiers' home.
	4	3847	J. E. Brown	General	20 00	Support of Oregon soldiers' home.
	4	3848	G. Buell	General	12 00	Support of Oregon soldiers' home.
	4	3849	M. M. Hayden	General	15 00	Support of Oregon soldiers' home.
	4	3850	W. Perry	General	8 00	Support of Oregon soldiers' home.
	4	3851	K. L. Miller	General	30 00	Support of Oregon soldiers' home.
	4	3852	E. A. Byars	General	25 00	Support of Oregon soldiers' home.
	4	3853	B. Protzman	General	20 00	Support of Oregon soldiers' home.
	4	3854	H. H. Northup	General	4 60	Support of Oregon soldiers' home.
	4	3855	W. H. Fisher	General	15 00	Support of Oregon soldiers' home.
	4	3856	J. Wharton	General	3 25	Support of Oregon soldiers' home.
	4	3857	P. Benedick	General	27 50	Support of Oregon soldiers' home.
	4	3858	Wollenberg and Abraham	General	144 07	Support of Oregon soldiers' home.
	4	3859	J. R. Dixon	General	52 90	Support of Oregon soldiers' home.
	4	3860	J. W. Beckley and Son	General	54 52	Support of Oregon soldiers' home.
	4	3861	Bashford and Jacobs	General	116 05	Support of Oregon soldiers' home.
	4	3862	G. Worthington	General	41 85	Support of Oregon soldiers' home.
	4	3863	J. Hunter	General	22 40	Support of Oregon soldiers' home.
	4	3864	Roseburg Electric Light and Power Co.	General	53 40	Support of Oregon soldiers' home.
	4	3865	J. F. Barker and Company	General	361 59	Support of Oregon soldiers' home.
	4	3866	Churchill, Woollery and McKenzie	General	87 29	Support of Oregon soldiers' home.
	4	3867	J. Byron	General	25 00	Support of Oregon soldiers' home.
	4	3868	P. M. Mathews	General	1 75	Support of Oregon soldiers' home.
	4	3869	Roseburg Water Company	General	10 00	Support of Oregon soldiers' home.
	4	3870	J. Dodson	General	5 85	Support of Oregon soldiers' home.
	4	3871	W. H. Kilburn	General	108 95	Conveying insane.
	5	3872	A. C. Auldon	General	388 80	Services, etc., board of equalization.
	5	3873	Squire Farrar	General	300 00	Services, etc., board of equalization.
	5	3874	O. P. Goodall	General	374 60	Services etc., board of equalization.
	5	3875	I. H. Holland	General	402 60	Services, etc., board of equalization.
	5	3876	C. A. Johnson	General	350 60	Services, etc, board of equalization.
	5	3877	D. P. Thompson	General	310 60	Services, etc., board of equalization.
	5	3878	R. Walker	General	350 00	Services, etc., board of equalization.
	5	3879	W. C. Wills	General	353 20	Services, etc., board of equalization.
	5	3880	G. Wingate	General	330 60	Services, etc., board of equalization.
	5	3881	H. L. Wells	General	300 00	Services for board of equalization.
	5	3882	G. G. Shirley	General	300 00	Services for board of equalization.
	5	3883	F. Barrager	General	90 00	Services for board of equalization.
	5	3884	Patton Brothers	General	24 65	Supplies for board of equalization.
	5	3885	T. W. Davenport	General	305 00	Services and expenses as land agent.
	5	3886	T. W. Davenport	General	300 00	Services and expenses as land agent.
	5	3887	R. T. Chamberlin	General	17 30	Conveying insane.
1897.						
Feb. 24	5	3888	R. T. Chamberlin	General	17 30	Conveying insane.
Mar. 6	5	3889	R. T. Chamberlin	General	17 30	Conveying insane.

ABSTRACT OF WARRANTS

Drawn on the state treasurer for 1897 and 1898—*Continued.*

Date filed.	*Date audited.*	*No.*	*In whose favor.*	*From what fund.*	*Amount.*	*For what purpose.*
1897.	1898.					
----------	Jan. 5	3890	C. E. Deichman	General	$ 18 25	Conveying insane.
----------	5	3891	J. J. Murphy	General	515 00	Services as clerk of supreme court.
----------	5	3892	C. M. Lockwood	General	450 00	Services as chief clerk to secretary of state.
----------	5	3893	W. S. Duniway	General	75 00	Services as clerk of asylum trustees.
----------	5	3894	C. E. Short	General	70 00	Supplies for reform school.
----------	5	3895	Schindler and Seigmund	General	3 00	Supplies for reform school.
----------	5	3896	H. Pohle	General	5 40	Supplies for reform school.
----------	5	3897	S. H. White	General	2 25	Supplies for reform school.
----------	5	3898	F. E. Shafer	General	18 25	Supplies for reform school.
----------	5	3899	J. Ashenfelter	General	25 00	Supplies for reform school.
----------	5	3900	H. C. Fox	General	6 25	Supplies for reform school.
----------	5	3901	L. C. Cavanaugh	General	24 50	Supplies for reform school.
----------	5	3902	B. Irwin	General	78 75	Supplies for reform school.
----------	5	3903	Harritt and Lawrence	General	37 84	Supplies for reform school.
----------	5	3904	E. Heffeblower	General	30 00	Supplies for reform school.
----------	6	3905	A. W. McNary	General	334 98	Supplies for reform school.
----------	6	3906	Bernardi and Dunsford	General	24 65	Supplies for reform school.
----------	6	3907	C. H. Walker	General	6 50	Supplies for reform school.
----------	6	3908	O. Dickinson Seed Company	General	2 65	Supplies for reform school.
----------	6	3909	J. C. Goodale	General	30 00	Supplies for reform school.
----------	6	3910	F. R. Anson, receiver	General	6 75	Supplies for reform school.
----------	6	3911	P. M. Pearson	General	20 00	Suppiles for reform school.
----------	6	3912	G. B. Cornelius	General	33 31	Supplies for reform school.
----------	6	3913	Neckerman and Rogers	General	2 50	Supplies for reform school.
----------	6	3914	L. Davis	General	55 50	Supplies for reform school.
----------	6	3915	Casper Meier	General	126 00	Supplies for reform school.
----------	6	3916	Willis Brothers and Company	General	1 25	Supplies for reform school.
----------	6	3917	G. R. Ward	General	26 38	Supplies for reform school.
----------	6	3918	G. B. Cornelius	General	52 50	Supplies for reform school.
----------	6	3919	Standard Oil Company	General	40 20	Supplies for reform school.
----------	6	3920	Fisher, Thorsen and Company	General	11 00	Supplies for reform school.
----------	6	3921	Krausse Brothers	General	160 35	Supplies for reform school.
----------	6	3922	Steiner Drug Company	General	57 17	Supplies for reform school.
----------	6	3923	Patton Brothers	General	33 80	Supplies for reform school.
----------	6	3924	Gray Brothers	General	90 72	Supplies for reform school.
----------	6	3925	Gray Brothers	General	131 08	Supplies for reform school.
----------	6	3926	George C. Will	General	8 90	Supplies for reform school.
----------	6	3927	Knox and Murphy	General	101 31	Supplies for reform school.
----------	6	3928	T. Holverson	General	60 14	Supplies for reform school.
----------	6	3929	Brown and Smith	General	49 50	Supplies for reform school.
----------	6	3930	John Hughes	General	42 19	Supplies for reform school.

	6	3931	J. Meyers and Son	General	37 63	Supplies for reform school.
	6	3932	Patton Brothers	General	15 35	Supplies for reform school.
	6	3933	Salem Woolen Mill Store	General	25 60	Supplies for reform school.
	6	3934	E. F. Osburn	General	19 10	Supplies for reform school.
	6	3935	G. W. Johnson and Company	General	8 75	Supplies for reform school.
	6	3936	T. J. Edwards	General	20 00	Supplies for reform school.
	6	3937	J. J. Dalrymple and Company	General	12 55	Supplies for deaf-mute school.
	6	3938	R. J. Hershbach	General	40 25	Supplies for deaf-mute school.
	6	3939	Weller Brothers	General	191 10	Supplies for blind school.
	6	3940	Steiner Drug Company	General	30 95	Supplies for blind school.
	6	3941	Steiner and Blosser	General	10 65	Supplies for blind school.
	6	3942	Morley and Patrick	General	34 80	Supplies for blind school.
	6	3943	Salem Water Company	General	36 00	Supplies for blind school.
	6	3944	Taylor and McCracken	General	13 70	Supplies for blind school.
	6	3945	Northwestern Stove Foundry	General	12 00	Supplies for blind school.
	6	3946	E. C. Cross	General	107 05	Supplies for blind school.
	6	3947	George C. Will	General	3 75	Supplies for blind school.
	6	3948	H. G. Sonneman	General	11 60	Supplies for blind school.
	6	3949	Steiner and Company	General	2 20	Supplies for blind school.
	6	3950	Salem Hospital	General	22 00	Supplies for blind school.
	6	3951	Bernardi and Dunsford	General	25 65	Supplies for blind school.
	6	3952	Buren and Hamilton	General	14 95	Supplies for blind school.
	6	3953	J. Huffman	General	13 00	Supplies for blind school.
	6	3954	F. R. Anson, receiver	General	247 30	Supplies for blind school.
	6	3955	Dr. W. A. Cusick	General	39 00	Services for blind school.
	6	3956	J. L. Carter	General	24 10	Cash advanced for blind school.
Mar. 31	6	3957	J. Albrecht	General	150 00	Assistant janitor at capitol.
June 30	6	3958	J Albrecht	General	150 00	Assistant janitor at capitol.
Sept. 30	6	3959	J. Albrecht	General	150 00	Assistant janitor at capitol.
	6	3960	Portland General Electric Company	General	45 94	Supplies for reform school.
	6	3961	Hansen and Landon	General	325 20	Supplies for reform school.
	6	3962	R. M. Wade and Company	General	52 61	Supplies for reform school.
	6	3963	Steiner and Blosser	General	71 80	Supplies for reform school.
	6	3964	Klinger and Beck	General	57 03	Supplies for reform school.
	6	3965	Stock's Cash Store	General	7 07	Supplies for reform school.
	6	3966	Oregon State Penitentiary	General	12 60	Supplies for reform school.
	6	3967	A. W. Drager	General	48 12	Supplies for reform school.
	6	3968	Radabaugh and Low	General	15 00	Supplies for reform school.
	6	3969	J. A. Rotan	General	11 50	Supplies for reform school.
	6	3970	Westacott and Irwin	General	16 50	Supplies for reform school.
	6	3971	E. S. Lamport	General	16 95	Supplies for reform school.
	6	3972	T. W. Barr	General	16 80	Supplies for reform school.
	6	3973	C. J. Talkington	General	10 50	Supplies for reform school.
	6	3974	J. Shafer	General	7 90	Supplies for reform school.
	6	3975	Steiner's Market	General	7 53	Supplies for reform school.
	6	3976	A. W. Drager	General	2 80	Supplies for reform school.
	6	3977	H. M. Branson and Company	General	167 45	Supplies for reform school
	6	3978	Mitchell, Lewis and Staver	General	46 50	Supplies for reform school.
	6	3979	E. M. Croisan	General	36 15	Supplies for reform school.
	6	3980	M. T. Rineman	General	56 85	Supplies for reform school.

ABSTRACT OF WARRANTS

Drawn on the state treasurer for 1897 and 1898—*Continued.*

Date filed.	*Date audited.*	*No.*	*In whose favor.*	*From what fund.*	*Amount.*	*For what purpose.*
1897.	1898.					
--------	Jan. 6	3981	Buren and Hamiiton	General	$ 2 00	Supplies for reform school.
--------	6	3982	Weller Brothers	General	599 72	Supplies for reform school.
--------	6	3983	G. W. Putnam	General	76 25	Supplies for reform school.
--------	6	3984	J. S. Prunk	General	20 95	Supplies for reform school.
--------	6	3985	A. M. Clough	General	20 00	Supplies for reform school.
--------	6	3986	Aumsville Milling Company	General	275 29	Supplies for reform school.
--------	6	3987	Capital Soap Works	General	33 90	Supplies for reform school.
--------	6	3988	G. L. L. Basket	General	2 95	Supplies for reform school.
--------	6	3989	Causton and Company	General	8 50	Supplies for reform school.
--------	6	3990	J. Underwood	General	33 00	Supplies for reform school.
--------	6	3991	McCrow and Steusloff	General	80 10	Supplies for reform school.
--------	6	3992	Steiner and Company	General	5 20	Supplies for reform school.
--------	6	3993	E. F. Parkhurst	General	8 60	Labor for reform school.
--------	6	3994	Glover and Pugh	General	3 50	Labor for reform school.
--------	6	3995	H. Pohle	General	17 35	Labor for reform school.
--------	6	3996	C. J. Simeral	General	10 50	Labor for reform school.
--------	6	3997	J. G. Barr	General	1 25	Labor for reform school.
--------	6	3998	Williamson and Plymale	General	3 25	Labor for reform school.
--------	6	3999	A. H. Forstner and Company	General	19 95	Labor for reform school.
--------	6	4000	Glover and Pugh	General	11 50	Labor for reform school.
--------	6	4001	O. F. Taylor	General	18 00	Labor for reform school.
--------	6	4002	D. E. Shepard	General	3 00	Labor for reform school.
--------	6	4003	Gardner and Darr	General	8 25	Labor for reform school.
--------	6	4004	Gardner and Darr	General	1 00	Labor for reform school.
--------	6	4005	F. Neal	General	8 90	Labor for reform school.
--------	6	4006	C. A. Davis	General	50 00	Pasturage for reform school.
--------	6	4007	J. J. Darnelle	General	20 00	Recapturing boys for reform school.
--------	6	4008	A. Ralp	General	10 00	Recapturing boys for reform school.
--------	6	4009	Noblitt's Stables	General	6 00	Expenses incurred for reform school.
--------	6	4010	E. M. Croisan	General	94 66	Expenses incurred for reform school.
--------	6	4011	Western Union Telegraph Company	General	6 87	Services for reform school.
--------	6	4012	Pacific Postal Telegraph and Cable Co.	General	1 33	Services for reform school.
--------	6	4013	Oregon Telephone and Telegraph Co.	General	9 00	Services for reform school.
--------	6	4014	Oregon Telephone and Telegraph Co.	General	5 95	Services for reform school.
--------	6	4015	J. J. Dalrymple and Company	General	102 66	Supplies for reform school.
--------	6	4016	J. B. Early	General	6 75	Supplies for reform school.
--------	6	4017	Lang and Company	General	384 38	Supplies for penitentiary.
--------	6	4018	R. Simeral	General	23 20	Supplies for reform school.
--------	6	4019	J. M. Watson	General	4 00	Supplies for reform school.
--------	6	4020	M. Howe	General	53 13	Supplies for reform school.
--------	6	4021	Thomas Kay Woolen Mills Company	General	759 24	Supplies for reform school.

---------	6	4022	J. Hughes	General	202 53	Supplies for reform school.
Mar. 31	6	4023	N. J. Haas	General	225 00	Clerical aid, secretary of state's office.
June 30	6	4024	N. J. Haas	General	225 00	Clerical aid, secretary of state's office.
Sept. 30	6	4025	N. J. Haas	General	222 00	Clerical aid, secretary of state's office.
---------	7	4026	D. A. Paine	General	625 00	Services for asylum.
---------	7	4027	W. T. Williamson	General	450 00	Services for asylum.
---------	7	4028	L. F. Griffith	General	300 00	Services for asylum.
---------	7	4029	W. D. McNary	General	225 00	Services for asylum.
---------	7	4030	J. Riches	General	70 00	Services for asylum.
---------	7	4031	J. W. Rowland	General	300 00	Services for asylum.
---------	7	4032	N. P. Paddock	General	150 00	Services for asylum.
---------	7	4033	G. W. Handsaker	General	240 00	Services for asylum.
---------	7	4034	T. B. Jackson	General	150 00	Services for asylum.
---------	7	4035	A. E. Strang	General	300 00	Services for asylum.
---------	7	4036	J. Neagle	General	225 00	Services for asylum.
---------	7	4037	W. H. Smith	General	180 00	Services for asylum.
---------	7	4038	W. T. Eakin	General	180 00	Services for asylum.
---------	7	4039	F. Cornell	General	150 00	Services for asylum.
---------	7	4040	W. A. Kuykendall	General	150 00	Services for asylum.
---------	7	4041	D. T. Brown	General	150 00	Services for asylum.
---------	7	4042	R. Ashford	General	195 00	Services for asylum.
---------	7	4043	A. N. Lewis	General	90 00	Services for asylum.
---------	7	4044	C. W. Boeschen	General	225 00	Services for asylum.
---------	7	4045	A. H. Williams	General	120 00	Services for asylum.
---------	7	4046	R. B. Goodin	General	157 50	Services for asylum.
---------	7	4047	James Neil	General	180 00	Services for asylum.
---------	7	4048	M. Martin	General	120 00	Services for asylum.
---------	7	4049	L. D. Smith	General	56 00	Services for asylum.
---------	7	4050	J. Quirk	General	135 00	Services for asylum.
---------	7	4051	J. Minger	General	112 50	Services for asylum.
---------	7	4052	R. Hensley	General	143 33	Services for asylum.
---------	7	4053	T. B. Luckey	General	105 00	Services for asylum.
---------	7	4054	N. Luckey	General	102 50	Services for asylum.
---------	7	4055	H. C. Schultz	General	116 00	Services for asylum.
---------	7	4056	B. Hensley	General	112 50	Services for asylum.
---------	7	4057	L. E. Paine	General	10 00	Services for asylum.
---------	7	4058	Z. T. Smith	General	120 00	Services for asylum.
---------	7	4059	J. Herrington	General	78 67	Services for asylum.
---------	7	4060	W. E. Fisk	General	89 00	Services for asylum.
---------	7	4061	V. Nordyke	General	90 00	Services for asylum.
---------	7	4062	A. F. Chapman	General	71 33	Services for asylum.
---------	7	4063	A. Davis	General	50 84	Services for asylum.
---------	7	4064	C. W. Zanker	General	120 00	Services for asylum.
---------	7	4065	J. W. Lewis	General	111 92	Services for asylnm.
---------	7	4066	A. M. Dalrymple	General	112 00	Services for asylum.
---------	7	4067	C. L. Idleman	General	118 67	Services for asylum.
---------	7	4068	I. C. Sutton	General	118 67	Services for asylum.
---------	7	4069	D. Gelwick	General	105 33	Services for asylum.
---------	7	4070	E. D. Johnson	General	118 67	Services for asylum.
---------	7	4071	E. C. Chapman	General	114 66	Services for asylum.

ABSTRACT OF WARRANTS

Drawn on the state treasurer for 1897 and 1898—*Continued.*

Date filed.	*Date audited.*	*No.*	*In whose favor.*	*From what fund.*	*Amount.*	*For what purpose.*
1897.	1898.					
--------	Jan. 7	4072	J. L. Sweeney	General	$ 112 50	Services for asylum.
--------	7	4073	J. H. Wilson	General	111 25	Services for asylum.
--------	7	4074	G. O. Powers	General	105 00	Services for asylum.
--------	7	4075	T. S. Reynolds	General	106 25	Services for asylum.
--------	7	4076	W. L. Chapman	General	112 50	Services for asylum.
--------	7	4077	A. H. Moore	General	120 00	Services for asylum.
--------	7	4078	S. D. Read	General	112 50	Services for asylum.
--------	7	4079	C. Poppe	General	89 00	Services for asylum.
--------	7	4080	E. C. Judd	General	105 00	Services for asylum.
--------	7	4081	E. A. Thatcher	General	112 50	Services for asylum.
--------	7	4082	H. A. Rawson	General	96 00	Services for asylum.
--------	7	4083	S. Harris	General	103 75	Services for asylum.
--------	7	4084	R. H. Ryley	General	111 25	Services for asylum.
--------	7	4085	L. B. Davis	General	96 42	Services for asylum.
--------	7	4086	E. Ostrander	General	80 00	Services for asylum.
--------	7	4087	S. A. McIlwain	General	80 67	Services for asylum.
--------	7	4088	T. L. Poujade	General	99 17	Services for asylum.
--------	7	4089	T. Potts	General	120 00	Services for asylum.
--------	7	4090	G. V. Boggs	General	116 25	Services for asylum.
--------	7	4091	P. C. Patterson	General	105 00	Services for asylum.
--------	7	4092	G. C. Schaum	General	112 50	Services for asylum.
--------	7	4093	C. Henderson	General	110 67	Services for asylum.
--------	7	4094	J. H. Waters	General	105 25	Services for asylum.
--------	7	4095	C. D. Tillson	General	93 34	Services for asylum.
--------	7	4096	A. F. Stowe	General	75 00	Services for asylum.
--------	7	4097	E. J. Chamberlin	General	85 00	Services for asylum.
--------	7	4098	Roy Gilbert	General	111 17	Services for asylum.
--------	7	4099	Jay Wenger	General	69 17	Services for asylum.
--------	7	4100	S. J. Gray	General	92 00	Services for asylum.
--------	7	4101	W. H. Cook	General	39 17	Services for asylum.
--------	7	4102	C. Cleaver	General	111 25	Services for asylum.
--------	7	4103	G. F. Mitchell	General	66 67	Services for asylum.
--------	7	4104	H. Thompson	General	96 84	Services for asylum.
--------	7	4105	T. M. Leabo	General	120 00	Services for asylum.
--------	7	4106	R. Russell	General	92 17	Services for asylum.
--------	7	4107	G. Brown	General	120 41	Services for asylum.
--------	7	4108	M. J. Snyder	General	22 75	Services for asylum.
--------	7	4109	J. F. Graham	General	15 00	Services for asylum.
--------	7	4110	G. Reynolds	General	92 00	Services for asylum.
--------	7	4111	E. Williams	General	112 50	Services for asylum.
--------	7	4112	W. J. Biesen	General	103 75	Services for asylum.

	7	4113	M. Williams	General	105 00	Services for asylum.
	7	4114	J. M. Parker	General	105 00	Services for asylum.
	7	4115	C. M. Sheridan	General	102 67	Services for asylum.
	7	4116	I. M. Burley	General	111 46	Services for asylum.
	7	4117	M. M. Philliber	General	105 00	Services for asylum.
	7	4118	A. M. Strayer	General	87 50	Services for asylum.
	7	4119	Mrs. M. A. Porter	General	105 00	Services for asylum.
	7	4120	J. Dillard	General	82 50	Services for asylum.
	7	4121	M. B Churchill	General	93 75	Services for asylum.
	7	4122	K. E. Horgan	General	105 00	Services for asylum.
	7	4123	Mrs. M. J. Hanrahan	General	102 67	Services for asylum.
	7	4124	Ella Welch	General	112 50	Services for asylum.
	7	4125	S. E. Ross	General	75 00	Services for asylum.
	7	4126	W. M. Biesen	General	103 83	Services for asylum.
	7	4127	E. Libby	General	90 00	Services for asylum.
	7	4128	L. Vaughan	General	97 50	Services for asylum.
	7	4129	M. Evans	General	89 00	Services for asylum.
	7	4130	V. Davey	General	89 00	Services for asylum.
	7	4131	M. E. Rundlett	General	94 50	Services for asylum.
	7	4132	Mrs. M. C. McConnell	General	96 89	Services for asylum.
	7	4133	L. Zaenker	General	74 17	Services for asylum.
	7	4134	L. Bier	General	89 50	Services for asylum.
	7	4135	S. Ryno	General	75 00	Services for asylum.
	7	4136	G. Fisher	General	75 92	Services for asylum.
	7	4137	H. W. Copeland	General	108 75	Services for asylum.
	7	4138	L. E. Youmans	General	49 17	Services for asylum.
	7	4139	A. L. Handsaker	General	29 16	Services for asylum.
	7	4140	H. Knealy	General	120 00	Services for asylum.
	7	4141	M. E. Robertson	General	93 33	Services for asylum.
	7	4142	O. M. Davies	General	70 83	Services for asylum.
	7	4143	J. H. Daniels	General	178 00	Services for asylum.
	7	4144	L. A. Daniels	General	111 25	Services for asylum.
	7	4145	H. Ham	General	75 00	Services for asylum.
	7	4146	W. J. Demorest	General	74 17	Services for asylum.
	7	4147	J. W. DuRette	General	71 67	Services for asylum.
	7	4148	M. P. Berry	General	74 17	Services for asylum.
	7	4149	A. E. Dunlap	General	73 34	Services for asylum.
	7	4150	W. Small	General	90 00	Services for asylum.
	7	4151	M. Putnam	General	73 33	Services for asylum.
	7	4152	J. H. Robinett	General	73 33	Services for asylum.
	7	4153	F. Matt	General	60 83	Services for asylum.
	7	4154	D. Drager	General	25 00	Services for asylum.
	7	4155	M. Gray	General	25 00	Services for asylum.
	7	4156	E. N. Starr	General	90 00	Services for asylum.
	7	4157	A. Baker	General	135 00	Services for asylum.
	7	4158	A. S. Abrams	General	116 00	Services for asylum.
	7	4159	S. M. Snell	General	150 00	Services for asylum.
	7	4160	W. H. Abrams	General	222 50	Services for asylum.
	7	4161	G. C. Hogan	General	124 67	Services for asylum.
	7	4162	M. E. Bean	General	53 34	Services for asylum.

ABSTRACT OF WARRANTS

Drawn on the state treasurer for 1897 and 1898 — *Continued.*

Date filed.	*Date audited.*	*No.*	*In whose favor.*	*From what fund.*	*Amount.*	*For what purpose.*
1897.	1898.					
---------	Jan. 7	4163	E. L. King	General	$ 72 50	Services for asylum.
---------	7	4164	Mrs. A. F. Stowe	General	75 00	Services for asylum.
---------	8	4165	Hamilton Drug Company	General	91 42	Support of Oregon soldiers' home.
Feb. 8	8	4166	W. D. Bradford	General	20 44	Conveying insane.
April 14	8	4167	E. B. Sappington	General	20 94	Conveying insane.
Sept. 13	8	4168	E. Von Pessl	General	4 00	Support of Oregon soldiers' home.
---------	10	4169	Albany Iron Works	General	1,036 83	Supplies for asylum.
---------	10	4170	Tatum and Bowen	General	2,212 50	Supplies for asylum.
---------	10	4171	R. D. Holman	General	266 67	Labor for asylum.
---------	10	4172	Mrs L. A. Wilson	General	17 30	Conveying insane.
---------	10	4173	G. W. Grace	General	14 00	Conveying insane.
---------	10	4174	The Register	General	70 50	Current expenses, university.
---------	10	4175	J. H. Lee	General	17 15	Current expenses, university.
---------	10	4176	F. Weber and Company	General	7 16	Current expenses, university.
---------	10	4177	Graton and Knight Manufacturing Co.	General	2 62	Current expenses, university.
---------	10	4178	Star Job Office	General	9 60	Current expenses, university.
---------	10	4179	Gordon Brothers	General	27 10	Current expenses, university.
---------	10	4180	L. N. Roney	General	19 85	Current expenses, university.
---------	10	4181	Peter Nye	General	31 50	Current expenses, university.
---------	10	4182	Stuart and Thompson	General	9 00	Current expenses, university.
---------	10	4183	Dorris Art Gallery	General	30 00	Current expenses, university.
---------	10	4184	T. Gordon	General	10 00	Current expenses, university.
---------	10	4185	L. A. Overton	General	11 72	Current expenses, university.
---------	10	4186	A. E. Wood	General	62 40	Current expenses, university.
---------	10	4187	G. N. Frazier	General	216 65	Current expenses, university.
---------	10	4188	Eugene Lumber Company	General	135 36	Current expenses, university.
---------	11	4189	G. G. Swan	General	124 27	Conveying insane.
1896.						
Dec. 31	11	4190	Thomas Kay Woolen Mills Company	General	18 70	Supplies for blind school.
---------	12	4191	T. J. Driver	General	51 85	Conveying insane.
---------	12	4192	W. T. Williamson	General	58 00	Services at asylum.
1897.						
July 9	12	4193	Adolph Baker	General	180 00	Services at asylum.
April 8	12	4194	Adolph Baker	General	160 00	Services at asylum.
---------	12	4195	H. Hewett and Company	General	400 00	Insurance on pilot schooner.
---------	12	4196	Weller Brothers	General	52 37	Supplies for asylum.
---------	12	4197	Steiner's Market	General	169 61	Supplies for asylum.
---------	12	4198	Krausse Brothers	General	12 40	Supplies for asylum.
---------	12	4199	Johnson and Phillips	General	97 20	Supplies for asylum.
---------	12	4200	J. J. Dalrymple and Company	General	7 00	Supplies for asylum.
---------	12	4201	Salem Woolen Mill Store	General	28 88	Supplies for asylum.

	12	4202	G. L. L. Basket	General	2	25	Supplies for asylum.
	12	4203	Knox and Murphy	General	13	35	Supplies for asylum.
	12	4204	Salem Gaslight Company	General	44	40	Supplies for asylum.
	12	4205	G. W. Putnam	General	15	60	Supplies for asylum.
	12	4206	Thomas Kay Woolen Mills Company	General	336	00	Supplies for asylum.
	12	4207	Patton Brothers	General	21	30	Supplies for asylum.
	12	4208	F. B. Sackett	General	18	80	Supplies for asylum.
	12	4209	F. A. Wiggins	General	7	49	Supplies for asylum.
	12	4210	F. R. Anson, receiver	General	20	00	Supplies for asylum.
	12	4211	A. S. Eppley	General	15	67	Supplies for asylum.
	13	4212	H. M. Branson and Company	General	24	30	Supplies for asylum.
	12	4213	H. W. Foster	General	8	00	Supplies for asylum.
	12	4214	General Electric Company	General	2	75	Supplies for asylum.
	12	4215	Abbott and Church	General	56	25	Supplies for asylum.
	12	4216	A. E. Strang	General	15	00	Supplies for asylum.
	12	4217	J. Neil	General	4	00	Supplies for asylum.
	12	4218	A. Kohn	General	36	00	Supplies for asylum.
	12	4219	R. M. Wade and Company	General	166	98	Supplies for asylum.
	12	4220	Gray Brothers	General	136	43	Supplies for asylum.
	12	4221	Knox and Murphy	General	31	34	Supplies for asylum.
	12	4222	Damon Brothers	General	23	85	Supplies for asylum.
	12	4223	Salem Flouring Mills Company	General	111	44	Supplies for asylum.
	12	4224	O. P. Dabney	General	4	10	Supplies for asylum.
	12	4225	G. B. Miller	General	52	60	Supplies for asylum.
	12	4226	Harritt and Lawrence	General	243	48	Supplies for asylum.
	12	4227	Woodard, Clarke and Company	General	3	50	Supplies for asylum.
	12	4228	Gilbert and Patterson	General	60	02	Supplies for asylum.
	12	4229	R. M. Wade and Company	General	39	74	Supplies for asylum.
	12	4230	J. Bateson	General	7	75	Supplies for asylum.
	12	4231	W. Cranston	General	38	25	Supplies for asylum.
	12	4232	D. H. Looney	General	37	80	Supplies for asylum.
	12	4233	N. H. Looney	General	31	20	Supplies for asylum.
	12	4234	Mrs. J. N. Witzel	General	19	10	Supplies for asylum.
	12	4235	Willis Brothers and Company	General	11	30	Supplies for asylum.
	12	4236	Buren and Hamilton	General	13	30	Supplies for asylum.
	12	4237	New York Racket Store	General	7	73	Supplies for asylum.
	12	4238	E. F. Osburn	General	4	00	Supplies for asylum.
	12	4239	W. B. Saunders	General	24	25	Supplies for asylum.
	12	4240	J. Hopkins Press Company	General	5	00	Supplies for asylum.
	12	4241	McFadden and Pennebaker	General	32	80	Supplies for asylum.
	12	4242	I. Murray	General	109	33	Services for asylum.
	12	4243	A. T. Moffitt	General	44	00	Services for asylum.
	12	4244	T. C. Abrams	General	100	00	Services for asylum.
	12	4245	F. Gilson	General	120	00	Services for asylum.
	12	4246	T. B. Jackson	General	75	00	Services for asylum.
	12	4247	J. Herrington	General	40	00	Services for asylum.
	12	4248	F. B. Bellman	General	58	50	Services for asylum.
	12	4249	Oregon Telephone and Telegraph Co.	General	20	60	Services for asylum.
	12	4250	Western Union Telegraph Company	General	4	27	Services for asylum.
	12	4251	Western Assurance Company	General	67	50	Insurance on asylum.

ABSTRACT OF WARRANTS

Drawn on the state treasurer for 1897 and 1898—*Continued.*

Date filed.	*Date audited.*	*No.*	*In whose favor.*	*From what fund.*	*Amount.*	*For what purpose.*
1897.	1897.					
	Jan. 12	4252	Manchester Fire Assurance Company	General	$ 31 50	Insurance an asylum.
	12	4253	C. R. Thomas	General	3 30	Services for asylum.
	12	4254	C. A. Watson	General	3 00	Services for asylum.
	12	4255	E. A. Thatcher	General	5 30	Services for asylum.
	12	4256	F. R. Anson, receiver	General	1,402 05	Supplies for asylum.
	12	4257	F. R. Anson, receiver	General	1,034 75	Electric lighting, capitol.
April 8	12	4258	S. M. Snell	General	135 00	Services for asylum.
July 9	12	4259	S. M. Snell	General	135 00	Services for asylum.
23	13	4260	A. C. Borthwick	General	13 90	Conveying insane.
Oct. 26	13	4261	J. W. Morgan	General	20 95	Conveying insane.
April 14	13	4262	W. D. Bradford	General	20 94	Conveying convict.
	13	4263	G. W. Handsaker	General	15 35	Expenses incurred for asylum.
	13	4264	McCrow and Steusloff	General	717 50	Supplies for asylum.
	13	4265	R. T. Chamberlin	General	17 30	Conveying insane.
	13	4266	J. A. McLachlen	General	148 35	Arrest and return of a fugitive.
	13	4267	F. T. Wrightman	General	7 50	Conveying insane.
	13	4268	A. T. Wahn	General	7 50	Conveying insane.
	14	4269	T. Holverson	General	21 66	Supplies for asylum.
	14	4270	Harritt and Lawrence	General	1,945 75	Supplies for asylum.
	14	4271	F. E. Rizer	General	83 25	Supplies for asylum.
	14	4272	Statesman Publishing Company	General	53 00	Advertising for asylum.
	14	4273	Capital Journal Publishing Company	General	53 00	Advertising for asylum.
	14	4274	J. H. Fletcher	General	25 00	Advertising for asylum.
June 2	14	4275	Mrs. G. I. Stahl	General	60 00	Services for reform school.
	14	4276	W. Frazier	General	85 85	Conveying convicts.
	14	4277	Auditor of Multnomah County	General	48 00	Conveying convicts.
	14	4278	F. W. Kimberk	General	54 90	Conveying insane.
	14	4279	J. M. Stubblefield	General	165 75	Conveying insane.
1896.						
Aug. 1	15	4280	E. Cookingham, trustee	General	1,012 00	Printing assessment rolls.
1897.						
Oct. 29	17	4281	J. F. Phy	General	116 85	Conveying insane.
Sept. 6	17	4282	J. F. Phy	General	121 35	Conveying insane.
July 15	17	4283	J. F. Phy	General	121 35	Conveying insane.
23	17	4284	J. F. Phy	General	121 35	Conveying insane.
Aug. 23	17	4285	J. Miller	General	15 75	Conveying insane.
	17	4286	Capital Lumbering Company	General	130 18	Supplies for reform school.
	17	4287	H. C. Cabell, U. S. A.	General	3 00	Current expenses, Oregon national guard.
	17	4288	Brig.-Gen. C. F. Beebe	General	10 00	Current expenses, Oregon national guard.
	17	4289	Col. H. W. Cardwell	General	8 00	Current expenses, Oregon national guard.
	17	4290	F. V. Drake	General	8 00	Current expenses, Oregon national guard.

---------	17	4291	G. F. Telfer	General	8 00	Current expenses, Oregon national guard.
---------	17	4292	Lewis and Dryden Printing Company	General	46 00	Current expenses, Oregon national guard.
---------	17	4293	G. W. Grace	General	16 00	Conveying insane.
---------	18	4294	Phil. Miller	General	695 05	Supplies for asylum.
---------	18	4295	E. Shelley Morgan, agent	General	15 00	Supplies for penitentiary.
1896.						
Feb. 12	18	4296	Stuart and Thompson Company	General	73 75	Election supplies.
---------	19	4297	George F. Rodgers	General	418 46	Election supplies.
---------	19	4298	A. F. Hofer, Jr.	General	172 00	Services as printing expert.
---------	19	4299	George F. Rodgers	General	51 75	Binding public printing.
---------	19	4300	E. L. Matlock	General	82 55	Conveying insane.
1897.						
Aug. 23	19	4301	M. Briggs	General	17 00	Services for Oregon domestic animal comm'n.
---------	19	4302	The J. K. Gill Company	General	21 50	Current expenses, Oregon national guard.
---------	19	4303	Justinian Caire Company	General	125 82	Current expenses, university.
---------	19	4304	Emier and Amend	General	425 32	Current expenses, university.
---------	19	4305	H. Heil Chemical Company	General	226 51	Current expenses, university.
---------	19	4306	H. V. Coles	General	27 50	Supplies for blind school.
---------	21	4307	B. F. Bonham, postmaster	General	300 00	Stamps for departments.
---------	21	4308	Zan Brothers	General	27 43	Supplies for penitentiary.
---------	21	4309	D. Drager	General	15 00	Services for asylum.
July 3	21	4310	C. Widmer	General	6 75	Conveying insane.
---------	21	4311	W. H. Leeds	General	1,192 68	Public printing.
---------	21	4312	W. H. Leeds	General	1,500 00	Public printing.
---------	21	4313	W. H. Leeds	General	759 35	Printing election supplies.
---------	21	4314	Phil. Miller	General	1,128 90	Supplies for asylum.
---------	21	4315	Z. T. Smith	General	29 33	Services for asylum.
April 8	21	4316	W. S. Duniway	General	75 00	Services for asylum.
July 2	21	4317	W. S. Duniway	General	75 00	Services for asylum.
Mar. 31	21	4318	W. S. Duniway	General	30 00	Electric lighting, public buildings.
July 2	21	4319	W. S. Duniway	General	30 00	Electric lighting, public buildings.
---------	21	4320	W. S. Duniway	General	30 00	Electric lighting, public buildings.
---------	24	4321	F. T. Wrightman	General	7 50	Conveying insane.
---------	26	4322	C. E. Diechman	General	18 30	Conveying insane.
---------	26	4323	Lang and Company	General	685 15	Supplies for penitentiary.
Aug 18	27	4324	A. B. Howden	General	20 00	Horse killed by Oregon domestic animal com.
---------	27	4325	Ball-Ball Company	General	106 27	Current expenses, university.
---------	27	4326	W. A. Olmsted Scientific Company	General	232 27	Current expenses, university.
---------	27	4327	George Midgley	General	24 70	Current expenses, university.
---------	27	4328	N. B. Alley	General	4 50	Current expenses, university.
---------	27	4329	H. G. Miller	General	11 00	Current expenses, university.
---------	27	4330	W. H. Alexander	General	3 00	Current expenses, university.
---------	27	4331	S. L Long	General	69 90	Current expenses, university.
---------	27	4332	J. B. Willoughby	General	21 10	Current expenses, university.
---------	27	4333	L. A. Overton	General	4 85	Current expenses, university.
---------	27	4334	W. A. Vincent	General	10 00	Current expenses, university.
---------	27	4335	J. W. Kayes	General	2 40	Current expenses, university.
---------	27	4336	Griffin Hardware Company	General	22 75	Current expenses, university.
---------	27	4337	E. P. Noll and Company	General	28 60	Current expenses, university.
---------	27	4338	W. R. McKenzie	General	65 00	Current expenses, university.

ABSTRACT OF WARRANTS

Drawn on the state treasurer for 1897 and 1898—*Continued.*

Date filed.	*Date audited.*	*No.*	*In whose favor.*	*From what fund.*	*Amount.*	*For what purpose.*
1897.	1898.					
---------	Jan. 27	4339	G. N. Frazer	General	$ 815 29	Current expenses, university.
---------	27	4340	W. B. Andrews	General	6 80	Current expenses, university.
---------	27	4341	J. H. Lamson	General	30 68	Current expenses, university.
July 13	27	4342	D. Giles	General	107 95	Conveying insane.
---------	27	4343	C. W. Christiansen	General	77 07	Conveying insane.
---------	28	4344	F. W. Kimberk	General	53 90	Conveying convict.
---------	28	4345	J. H. Ross	General	22 55	Conveying convict.
---------	28	4346	M. C. Gaines	General	6 80	Conveying insane.
---------	28	4347	Oregon City Manufacturing Company	General	312 75	Supplies for penitentiary.
---------	28	4348	W. H. Kilburn	General	126 80	Conveying convicts.
---------	31	4349	J. A. Crutchfield	General	70 15	Conveying insane.
---------	31	4350	Woodard, Clarke and Company	General	25 28	Supplies for penitentiary.
May 10	31	4351	The L. P. Lippincott Company	General	5 50	Supplies for asylum.
---------	31	4352	W. W. Gage	General	110 75	Conveying convict.
---------	31	4353	James Coffee	General	17 30	Conveying insane.
Jan. 4	31	4354	Pacific Postal Telegraph Company	General	1 52	Services for asylum.
---------	31	4355	A. F. Stowe	General	22 00	Services for asylum.
---------	31	4356	J. W. DuRette	General	20 00	Services for asylum.
---------	31	4357	S. J. Gray	General	29 25	Services for asylum.
---------	31	4358	L. E. Youmans	General	22 50	Services for asylum.
---------	31	4359	R. H. Ryley	General	32 50	Services for asylum.
---------	31	4360	W. H. Leeds	General	2,000 00	Printing 30th Oregon report.
Aug. 23	31	4361	Jack King	General	17 00	Services for Oregon domestic animal comm'n.
April 1	31	4362	E. M. Croisan	General	100 00	Supplies for deaf-mute school.
June 30	31	4363	E. M. Croisan	General	75 66	Supplies for deaf-mute school.
---------	Feb. 1	4364	F. W. Kunbirk	General	53 40	Conveying convict.
April 13	1	4365	J. L. Carter	General	5 45	Expenses incurred for blind school.
8	1	4366	William Long	General	5 00	Services for asylum.
2	1	4367	William Long	General	5 00	Services for reform school.
---------	1	4368	A. J. Johnson	General	30 65	Conveying insane.
---------	1	4369	Mrs. J. Wise	General	25 05	Conveying insane.
May 10	1	4370	H. W. Copeland	General	32 50	Services for asylum.
Jan. 4	1	4371	Bernardi and Dunsford	General	4 06	Supplies for asylum.
4	1	4372	E. T. Barnes	General	2 15	Supplies for asylum.
4	1	4373	F. S. Dearborn	General	4 00	Supplies for asylum.
4	1	4374	George C. Will	General	3 55	Supplies for asylum.
4	1	4375	E. S. Lamport	General	3 80	Supplies for asylum.
4	1	4376	Salem Woolen Mill Store	General	4 25	Supplies for asylum.
4	1	4377	Western Union Telegraph Company	General	3 45	Services for asylum.
April 8	1	4378	W. E. Copeland	General	4 00	Services for asylum.
Jan. 4	1	4379	Krausse Brothers	General	7 05	Supplies for asylum,

Sept. 19	2	4380	J. W. Wagoner	General	28 58	Conveying insane.
---------	3	4381	E. C. Cross	General	384 90	Supplies for penitentiary.
Mar. 31	3	4382	Northwestern Stove Foundry	General	10 32	Supplies for penitentiary.
---------	3	4383	L. S. skiff and Company	General	12 00	Services for reform school.
---------	3	4384	O. F. Morton	General	25 35	Conveying insane.
---------	3	4385	R. T. Chamberlin	General	17 30	Conveying insane.
---------	4	4386	H. A. Faxon	General	53 90	Conveying insane.
June 3	4	4387	J. A. Melson	General	20 25	Services for asylum.
---------	4	4388	Bradley and Breyman Company	General	146 02	Supplies for penitentiary.
---------	4	4389	Col. B. B. Tuttle	General	150 00	Current expenses, Oregon national guard.
---------	4	4390	S. Collins	General	100 00	Current expenses, Oregon national guard.
---------	4	4391	C. Cleveland	General	102 44	Current expenses, Oregon national guard.
July 30	4	4392	W. Flickinger	General	6 70	Conveying insane.
April 8	4	4393	Portland Wire and Iron Works	General	15 75	Supplies for asylum.
Aug. 3	4	4394	Portland Wire and Iron Works	General	6 35	Supplies for asylum.
Oct. 28	4	4395	B. F. Ross	General	151 45	Conveying insane.
July 10	4	4396	H. R. Kirsch	General	6 95	Conveying insane.
Sept. 4	4	4397	H. J. Workman	General	107 50	Supplies for penitentiary.
April 8	4	4398	H. J. Workman	General	74 25	Supplies for blind school.
Jan. 4	4	4399	A. Salzman	General	5 00	Support of Oregon soldiers' home.
1896.						
Dec. 30	4	4400	S. D. Gibson	General	71 00	Member of board of equalization.
---------	5	4401	Harritt and Lawrence	General	764 90	Supplies for asylum.
---------	5	4402	Phil. Miller	General	343 35	Supplies for asylum.
---------	5	4403	Eugene Mill and Elevator Company	General	523 50	Supplies for asylum.
---------	5	4404	C. Cleaver	General	31 25	Services for asylum.
---------	5	4405	Irma Riches	General	23 33	Services for asylum.
---------	5	4406	S. A. McIwain	General	5 00	Services for asylum.
1897.						
April 8	7	4407	S. E. Ross	General	75 00	Services for asylum.
---------	7	4408	W. H. Kilburn	General	221 90	Conveying insane.
April 8	7	4409	F. Koshmider	General	37 73	Supplies for asylum.
May 19	7	4410	A. E. Goulding	General	11 45	Conveying insane.
July 9	7	4411	A. Rasmussen, Sr.	General	6 60	Conveying insane.
Jan. 7	7	4412	W. Frazier	General	2 15	Conveying insane.
---------	7	4413	G. W. Grace	General	39 00	Conveying insane.
---------	7	4414	R. T. Chamberlin	General	17 30	Conveying insane.
---------	7	4415	J. H. Misener	General	17 30	Conveying insane.
April 1	7	4416	M. Mackay	General	87 50	Services for deaf-mute school.
1	7	4417	Portland General Electric Company	General	40 67	Supplies for deaf-mute school.
July 7	7	4418	Henshaw, Cawston and Company	General	29 00	Supplies for reform school.
---------	7	4419	Mrs. E. J. Dougherty	General	17 30	Conveying insane.
---------	7	4420	A. J. Johnson	General	29 40	Conveying insane.
---------	8	4421	S. W. Thompson and Company	General	4 50	Supplies for asylum.
---------	8	4422	McFadden and Pennebaker	General	18 80	Supplies for asylum.
---------	8	4423	R. M. Wade and Company	General	66 17	Supplies for asylum.
---------	8	4424	George C. Will	General	5 22	Supplies for asylum.
---------	8	4425	Knox and Murphy	General	24 81	Supplies for asylum.
---------	8	4426	Weller Brothers	General	83 30	Supplies for asylum.
---------	8	4427	McCrow and Steusloff	General	344 66	Supplies for asylum.

ABSTRACT OF WARRANTS

Drawn on the state treasurer for 1897 and 1898—*Continued.*

Date filed.	*Date audited.*	*No.*	*In whose favor.*	*From what fund.*	*Amount.*	*For what purpose.*
1897.	1897.					
---------	Feb. 8	4428	Harritt and Lawrence	General	$ 136 01	Supplies for asylum.
---------	8	4429	Salem Gaslight Company	General	48 60	Supplies for asylum.
---------	8	4430	Gilbert and Patterson	General	13 43	Supplies for asylum.
---------	8	4431	Capital Lumbering Company	General	12 70	Supplies for asylum.
---------	8	4432	Eugene Mill and Elevator Company	General	471 40	Supplies for asylum.
---------	8	4433	Western Electric Company	General	180 00	Supplies for asylum.
---------	8	4434	Patton Brothers	General	15 35	Supplies for asylum.
---------	8	4435	Harritt and Lawrence	General	315 34	Supplies for asylum.
---------	8	4436	G. W. Handsaker	General	22 76	Supplies for asylum.
---------	8	4437	Phil. Miller	General	362 69	Supplies for asylum.
---------	8	4438	Buren and Hamilton	General	143 86	Supplies for asylum.
---------	8	4439	Knox and Murphy	General	70 00	Supplies for asylum.
---------	8	4440	F. R. Anson, receiver	General	16 00	Supplies for asylum.
---------	8	4441	G. B. Miller	General	62 00	Supplies for asylum.
---------	8	4442	Gray Brothers	General	3 27	Supplies for asylum.
---------	8	4443	D. H. Looney	General	39 20	Supplies for asylum.
---------	8	4444	Mrs. J. N. Witzell	General	17 30	Supplies for asylum.
---------	8	4445	N. H. Looney	General	37 20	Supplies for asylum.
---------	8	4446	Capital National Bank	General	21 67	Supplies for asylum.
---------	8	4447	W. Cranston	General	55 57	Supplies for asylum.
---------	8	4448	J. Hughes	General	17 25	Supplies for asylum.
---------	8	4449	Weller Brothers	General	931 95	Supplies for asylum.
---------	8	4450	Gilbert and Patterson	General	220 00	Supplies for asylum.
---------	8	4451	G. Stoltz	General	100 25	Supplies for asylum.
---------	8	4452	D. S. Bentley	General	6 00	Supplies for asylum.
---------	8	4453	A. S. Eppley	General	11 40	Supplies for asylum.
---------	8	4454	H. M. Branson	General	14 58	Supplies for asylum.
---------	8	4455	F. C. Barnes	General	60 00	Supplies for asylum.
---------	8	4456	Barr and Petzel	General	4 05	Supplies for asylum.
---------	8	4457	Gilbert and Patterson	General	150 60	Supplies for asylum.
---------	8	4458	Salem Flouring Mills Company	General	202 00	Supplies for asylum.
---------	8	4459	F. S. Dearborn	General	4 45	Supplies for asylum.
---------	8	4460	Cawston and Company	General	75 00	Supplies for asylum.
---------	8	4461	Knox and Murphy	General	38 83	Supplies for asylum.
---------	8	4462	D. A. Paine	General	5 65	Expenses incurred for asylum.
---------	8	4463	Gilbert and Patterson	General	22 83	Supplies for asylum.
---------	8	4464	Steiner's Market	General	68 71	Supplies for asylum.
Jan. 4	8	4465	W. E. Copeland	General	4 00	Services for asylum.
---------	8	4466	G. W. Handsaker	General	40 00	Cash paid for asylum.
---------	8	4467	E. H. Ingham	General	787 20	Supplies for asylum.
April 8	9	4468	J. A. Strowbridge	General	373 40	Supplies for asylum.

13	9	4469	Portland General Electric Company	General	52 09	Supplies for reform school.
Nov. 11	9	4470	Mary Christians	General	13 30	Conveying insane.
	10	4471	Hamilton Drug Company	General	61 93	Support of Oregon soldiers' home.
	10	4472	J. Willmer	General	8 00	Support of Oregon soldiers' home.
	10	4473	O. Marquiss	General	12 00	Support of Oregon soldiers' home.
	10	4474	A. Lawrence	General	6 00	Support of Oregon soldiers' home.
	10	4475	S. Gee	General	40 00	Support of Oregon soldiers' home.
	10	4476	J. Curtis	General	6 00	Support of Oregon soldiers' home.
	10	4477	I. Gervais	General	8 00	Support of Oregon soldiers' home.
	10	4478	J. E. Brown	General	20 00	Support of Oregon soldiers' home.
	10	4479	W. H. Byars	General	62 50	Support of Oregon soldiers' home.
	10	4480	A. J. Stuart	General	12 00	Support of Oregon soldiers' home.
	10	4481	E. Miller	General	6 00	Support of Oregon soldiers' home.
	10	4482	Mrs. D. Davidson	General	16 00	Support of Oregon soldiers' home.
	10	4483	R. Hamess	General	10 00	Support of Oregon soldiers' home.
	10	4484	M. M. Hayden	General	15 00	Support of Oregon soldiers' home.
	10	4485	J. B. Kennedy	General	45 00	Support of Oregon soldiers' home.
	10	4486	V. Mann	General	25 00	Support of Oregon soldiers' home.
	10	4487	M. Waters	General	12 00	Support of Oregon soldiers' home.
	10	4488	C. F. Edmunds	General	8 00	Support of Oregon soldiers' home.
	10	4489	B. Protzman	General	20 00	Support of Oregon soldiers' home.
	10	4490	F. M. Erwin	General	20 00	Support of Oregon soldiers' home.
	10	4491	W. L. Chittenden	General	4 00	Support of Oregon soldiers' home.
	10	4492	W. R. Marquiss	General	30 00	Support of Oregon soldiers' home.
	10	4493	J. Heron	General	8 00	Support of Oregon soldiers' home.
	10	4494	E. Ritzman	General	12 00	Support of Oregon soldiers' home.
	10	4495	S. Harsha	General	6 00	Support of Oregon soldiers' home.
	10	4496	E. A. Byars	General	25 00	Support of Oregon soldiers' home.
	10	4497	A. Heffner	General	8 00	Support of Oregon soldiers' home.
	10	4498	J. Savage	General	6 00	Support of Oregon soldiers' home.
	10	4499	R. J. E. Campbell	General	6 00	Support of Oregon soldiers' home.
	10	4500	W. Perry	General	8 00	Support of Oregon soldiers' home.
	10	4501	K. L. Miller	General	30 00	Support of Oregon soldiers' home.
	10	4502	G. Buell	General	12 00	Support of Oregon soldiers' home.
	10	4503	P. Benedick	General	50 00	Support of Oregon soldiers' home.
	10	4504	Churchill, Woollery and McKenzie	General	34 85	Support of Oregon soldiers' home.
	10	4505	Roseburg Electric Light and Power Co.	General	58 00	Support of Oregon soldiers' home.
	10	4506	P. M. Mathews	General	3 50	Support of Oregon soldiers' home.
	10	4507	J. Wharton	General	5 50	Support of Oregon soldiers' home.
	10	4508	Patton Brothers	General	1 50	Support of Oregon soldiers' home.
	10	4509	C. W. Mohr	General	7 50	Support of Oregon soldiers' home.
	10	4510	Roseburg Water Company	General	10 00	Support of Oregon soldiers' home.
	10	4511	W. H. Fisher	General	10 00	Support of Oregon soldiers' home.
	10	4512	J. R. Dixon	General	61 90	Support of Oregon soldiers' home.
	10	4513	Wollenberg and Abrams	General	87 78	Support of Oregon soldiers' home.
	10	4514	J. F. Barker and Company	General	126 27	Support of Oregon soldiers' home.
	10	4515	A. Salzman	General	3 00	Support of Oregon soldiers' home.
	10	4516	J. L. Wright	General	3 50	Support of Oregon soldiers' home.
	10	4517	Salem Woolen Mill Store	General	172 50	Support of Oregon soldiers' home.
	10	4518	Frank K. Lovell	General	100 00	Clerical aid preparing tax levies, 1897–1898.

ABSTRACT OF WARRANTS

Drawn on the state treasurer for 1897 and 1898—*Continued.*

Date filed.	*Date audited.*	*No.*	*In whose favor.*	*From what fund.*	*Amount.*	*For what purpose.*
1897.	1898.					
Jan. 4	Feb. 10	4519	Salem Gaslight Company	General	$ 45 00	Supplies for asylum.
---------	10	4520	J. Withycombe	General	458 00	Services for Oregon domestic animal comm'n.
Aug. 14	10	4521	J. E. Anderson	General	71 11	Conveying insane.
---------	14	4522	W. H. Kilburn	General	113 95	Conveying insane.
---------	14	4523	J. C. Bair	General	17 05	Supplies for penitentiary.
Sept. 13	14	4524	D. S. West	General	80 00	Support of Oregon soldiers' home.
Aug. 23	14	4525	A. Richardson	General	17 30	Conveying insane.
April 18	14	4526	E. Wittick	General	159 35	Conveying insane.
1896.						
Dec. 31	14	4527	J. Steiner	General	27 54	Supplies for blind school.
1897.						
Mar. 21	14	4528	W. W. Martin	General	3 00	Services for asylum.
Sept. 8	14	4529	General Electric Company	General	4 80	Supplies for asylum.
April 8	14	4530	General Electric Company	General	18 72	Supplies for asylum.
Mar. 24	14	4531	B. A. Stevens	General	13 50	Supplies for asylum.
---------	14	4532	J. R. Blize	General	129 65	Arrest and return a fugitive.
---------	14	4533	F. L. Chambers	General	127 35	Current expenses, university.
---------	14	4534	London Assurance Company	General	80 00	Current expenses, university.
---------	14	4535	London Insurance Company	General	80 00	Current expenses, university.
---------	14	4536	The J. Barrett Company	General	27 50	Current expenses, university.
---------	14	4537	Prang Educational Company	General	5 35	Current expenses, university.
---------	14	5538	Oregon Telephone and Telegraph Co.	General	2 00	Current expenses, university.
---------	14	4539	Coast Agency Company	General	4 50	Current expenses, university.
---------	14	4540	I. L. Campbell	General	41 50	Current expenses, university.
---------	14	4541	J. H. Lamson	General	11 81	Current expenses, university.
---------	14	4542	Eugene Electric Light Company	General	6 33	Current expenses, university.
---------	14	4543	W. G. Nash	General	5 00	Current expenses, university.
---------	14	4544	L. Ackerman	General	1 25	Current expenses, university.
---------	14	4545	General Electric Company	General	14 60	Current expenses, university.
---------	14	4546	J. Kelsay	General	2 75	Current expenses, university.
---------	14	4547	The J. Barrett Company	General	13 87	Current expenses, university.
---------	14	4548	Star Job Office	General	4 40	Current expenses, university.
---------	14	4549	W. A. Schooling	General	30 00	Current expenses, university.
---------	14	4550	J. R. Nash	General	15 00	Current expenses, university.
---------	14	4551	M. A. Plumb	General	20 00	Current expenses, university.
---------	14	4552	J. A. Gamber	General	15 00	Current expenses, university.
---------	14	4553	C. E. Wagner	General	15 00	Current expenses, university.
---------	14	4554	A. L. Gilleland	General	15 00	Current expenses, university.
---------	14	4555	A. C. Hiatt	General	15 00	Current expenses, university.
---------	14	4556	A. P. Whitehead	General	30 00	Current expenses, university.
---------	14	4557	Medical College Association	General	300 00	Current expenses, university.

---------	15	4558	American Type Founders' Company	General	387 30	Current expenses, university.
Mar. 24	15	4559	J. Bowersox	General	4 00	Services for asylum.
Jan. 4	15	4560	W. D. Bradford	General	2 00	Expenses for asylum.
---------	15	4561	F. W. Kimberk	General	89 95	Conveying insane.
---------	15	4562	R. T. Chamberlin	General	17 30	Conveying insane.
Aug. 13	15	4563	J. H. Misener	General	17 30	Conveying insane.
May 5	15	4564	F. J. Macy	General	35 00	Services for deaf-mute school.
April 8	15	4565	F. C. Shipp	General	6 00	Services for asylum.
---------	16	4566	R. R. Robley	General	6 00	Current expenses, university.
---------	16	4567	R. R. Robley	General	3 00	Current expenses, university.
---------	16	4568	J. Caire	General	75 53	Current expenses, university.
---------	16	4569	Phoenix Insurance Company	General	80 00	Current expenses, university.
---------	16	4570	Liverpool, London and Globe Ins. Co.	General	80 00	Current expenses, university.
---------	16	4571	E. L. Barnes	General	1 74	Current expenses, university.
---------	16	4572	B. F. Bonham, postmaster	General	480 00	Stamps for departments.
Sept. 14	16	4573	Rielly and Snow	General	5 00	Expenses for asylum.
Aug. 3	16	4574	J. J. Dalrymple and Company	General	4 67	Supplies for asylum.
Mar. 31	16	4575	J. Fones	General	150 00	Labor on capitol, improvement and repair.
Jan. 4	16	4576	O. P. Dabney	General	6 85	Supplies for asylum.
Mar. 24	16	4577	W. W. Nichols	General	9 13	Supplies for asylum.
---------	17	4578	Dr. H. R. Cliff	General	56 60	Conveying insane.
---------	21	4579	E. J. Dougherty	General	17 30	Conveying insane.
---------	21	4580	H. W. Coe	General	16 30	Conveying insane.
1896.						
Dec. 31	21	4581	George F. Rodgers	General	10 50	Supplies for blind school.
---------	21	4582	T. J. Driver	General	144 95	Conveying convicts.
---------	21	4583	John Hughes	General	656 50	Supplies for asylum.
---------	21	4584	Phil. Miller	General	653 08	Supplies for asylum.
---------	21	4585	Salem Woolen Mill Store	General	346 64	Supplies for asylum.
---------	21	4586	Harritt and Lawrence	General	389 85	Supplies for asylum.
---------	21	4587	G. L. L. Baskett	General	417 72	Supplies for asylum
---------	23	4588	H P. Minto	General	20 72	Supplies for penitentiary.
---------	23	4589	H. P. Minto	General	90 00	Services as penitentiary shopguard.
---------	23	4590	A. C. Masters and Company	General	37 05	Support of Oregon soldiers' home.
---------	23	4591	Plaindealer Publishing Company	General	3 00	Support of Oregon soldiers' home.
---------	23	4592	Review Publishing Company	General	3 00	Support of Oregon soldiers' home.
1897.						
Feb. 27	23	4593	W. F. Elrod	General	102 28	Conveying insane.
July 10	23	4594	Mike Mark	General	65 57	Supplies for asylum.
June 4	25	4595	M. F. Rapp	General	3 25	Support of Oregon soldiers' home.
---------	25	4596	R. Klett	General	2 00	Services for Oregon domestic animal comm'n.
---------	26	4597	R. T. Chamberlain	General	17 30	Conveying insane.
April 8	26	4598	Abbott and Church	General	54 00	Supplies for asylum.
May 10	26	4599	Abbott and Church	General	27 00	Supplies for asylum.
Aug. 3	26	4600	Abbott and Church	General	45 00	Supplies for asylum.
Sept. 8	26	4601	Abbott and Church	General	56 25	Supplies for asylum.
---------	28	4602	H. Thornberg	General	70 00	Services for deaf-mute school.
---------	28	4603	E. Schulmerich	General	41 00	Services for Oregon domestic animal comm'n.
Feb. 16	28	4604	J. C. Randle	General	76 30	Conveying insane.
4	Mar. 1	4605	R. L. Stephens	General	27 68	Conveying insane.

ABSTRACT OF WARRANTS

Drawn on the state treasurer for 1897 and 1898—*Continued.*

Date filed.	*Date audited.*	*No.*	*In whose favor.*	*From what fund.*	*Amount.*	*For what purpose.*
1897.	1898.					
Feb. 17	Mar. 1	4606	A. F. Stowe	General	$ 14 17	Services for asylum.
	1	4607	A. T. Waln	General	15 00	Conveying insane.
	1	4608	F. T. Wrightman	General	24 00	Conveying convicts.
	1	4609	Blake, McFall and Company	General	93 02	Current expenses, university.
	1	4610	Glass and Prudhomme	General	9 50	Current expenses, university.
	1	4611	Glass and Prudhomme	General	21 75	Current expenses, university.
	1	4612	Blumauer-Frank Drug Company	General	5 20	Current expenses, university.
	1	4613	G. N. Frazer	General	200 00	Current expenses, university.
	1	4614	W. Fromm	General	11 00	Current expenses, university.
	1	4615	A. Barber	General	3 50	Current expenses, university.
	1	4616	A. J. Dygert, Sr., and Sons	General	5 90	Current expenses, university.
	1	4617	A. Lombard	General	15 00	Current expenses, university.
	1	4618	The Bausch and Lomb Optical Company	General	4 69	Current expenses, university.
	1	4619	A. G. Hovey	General	43 33	Current expenses, university.
	1	4620	E. Schwarzschild	General	171 90	Current expenses, university.
	1	4621	S. E. Joseph	General	200 00	Current expenses, university.
	1	4622	C. B. Handley	General	81 29	Guard at penitentiary.
	2	4623	E. C. Cross	General	370 80	Supplies for penitentiary.
	2	4624	C. Carlson	General	30 00	Supplies for penitentiary.
	3	4625	E. Schwarzschild	General	45 68	Current expenses, university.
	3	4626	American Type Founders' Company	General	5 44	Current expenses, university.
	3	4627	Mrs. R. T. Chamberlin	General	17 30	Conveying insane.
Jan. 4	4	4628	J. H. Misener	General	3 15	Services for asylum.
	4	4629	A. S. Barnes	General	75 65	Conveying insane.
	4	4630	Phil. Miller	General	325 78	Supplies for asylum.
	4	4631	S. A. Hughes	General	12 00	Services for asylum.
	4	4632	J. W. Hare	General	45 20	Conveying convict.
	4	4633	J. W. Hare	General	2 25	Expenses incurred for asylum.
	5	4634	Col. B. B. Tuttle	General	150 00	Current expenses, Oregon national guard.
	5	4635	S. Collins	General	100 00	Current expenses, Oregon national guard.
	5	4636	C. E. Boswell	General	154 75	Conveying insane.
	5	4637	A. J. Johnson	General	28 15	Conveying insane.
	7	4638	J. Minger	General	96 25	Services for asylum.
	7	4639	G. Brown	General	94 91	Services for asylum.
	8	4640	B. L. Stephens	General	43 55	Conveying insane.
	8	4641	J. L. Sweeney	General	82 50	Services for asylum.
	10	4642	W. H. Byars	General	62 50	Support of Oregon soldiers' home.
	10	4643	E. A. Byars	General	25 00	Support of Oregon soldiers' home.
	10	4644	J. E. Brown	General	20 00	Support of Oregon soldiers' home.
	10	4645	G. Buell	General	12 00	Support of Oregon soldiers' home.
	10	4646	W. L. Crittenden	General	6 00	Support of Oregon soldiers' home.

	10	4647	R. J. E. Campbell	General	6	00	Support of Oregon soldiers' home.
	10	4648	Mrs. D. Davidson	General	16	00	Support of Oregon soldiers' home.
	10	4649	J. Dodson	General	9	84	Support of Oregon soldiers' home.
	10	4650	C. F. Edmonds	General	2	52	Support of Oregon soldiers' home.
	10	4651	S. Gee	General	40	00	Support of Oregon soldiers' home.
	10	4652	M. M. Hayden	General	15	00	Support of Oregon soldiers' home.
	10	4653	R. Harness	General	10	00	Support of Oregon soldiers' home.
	10	4654	S. Harsha	General	6	00	Support of Oregon soldiers' home.
	10	4655	J. Heron	General	8	00	Support of Oregon soldiers' home.
	10	4656	A. Heffner	General	8	00	Support of Oregon soldiers' home.
	10	4657	E. B. Hesseman	General	20	00	Support of Oregon soldiers' home.
	10	4658	J. B. Kennedy	General	13	50	Support of Oregon soldiers' home.
	10	4659	A. Lawrence	General	6	00	Support of Oregon soldiers' home.
	10	4660	E. Miller	General	6	00	Support of Oregon soldiers' home.
	10	4661	V. Mann	General	25	00	Support of Oregon soldiers' home.
	10	4662	W. R. Marquiss	General	40	00	Support of Oregon soldiers' home.
	10	4663	K. L. Miller	General	30	00	Support of Oregon soldiers' home.
	10	4664	D. Necly	General	4	00	Support of Oregon soldiers' home.
	10	4665	B. Protzman	General	20	00	Support of Oregon soldiers' home.
	10	4666	W. Perry	General	8	00	Support of Oregon soldiers' home.
	10	4667	E. Ritzman	General	12	00	Support of Oregon soldiers' home.
	10	4668	J. Savage	General	8	00	Support of Oregon soldiers' home.
	10	4669	A. J. Stout	General	12	00	Support of Oregon soldiers' home.
	10	4670	J. Stout	General	12	00	Support of Oregon soldiers' home.
	10	4671	M. E. Stout	General	12	00	Support of Oregon soldiers' home.
	10	4672	J. C. Smith	General	8	00	Support of Oregon soldiers' home.
	10	4673	J. Willamer	General	8	00	Support of Oregon soldiers' home.
	10	4674	J. McGurn	General	8	00	Support of Oregon soldiers' home.
	10	4675	Alexander and Strong	General	24	46	Support of Oregon soldiers' home.
	10	4676	Churchill, Woollery and McKenzie	General	29	25	Support of Oregon soldiers' home.
	10	4677	W. H. Fisher	General	10	00	Support of Oregon soldiers' home.
	10	4678	J. W. Deardorf	General	45	05	Support of Oregon soldiers' home.
	10	4679	J. R. Dixon	General	47	40	Support of Oregon soldiers' home.
	10	4680	Hamilton Drug Company	General	53	58	Support of Oregon soldiers' home.
	10	4681	P. M. Mathews	General	1	75	Support of Oregon soldiers' home.
	10	4682	H. M. Martin	General	50	00	Support of Oregon soldiers' home.
	10	4683	Parrott Brothers	General	8	88	Support of Oregon soldiers' home.
	10	4684	Roseburg Electric Light and Power Co.	General	37	25	Support of Oregon soldiers' home.
	10	4685	Roseburg Water Company	General	10	00	Support of Oregon soldiers' home.
	10	4686	Salem Woolen Mill Store	General	125	50	Support of Oregon soldiers' home.
	10	4687	J. Wharton	General	8	15	Support of Oregon soldiers' home.
	10	4688	Wollenberg and Abraham	General	62	40	Support of Oregon soldiers' home.
	10	4689	Alexander and Strong	General	21	65	Support of Oregon soldiers' home.
	11	4690	J. W. Henry	General	23	50	Conveying insane.
	11	4691	J. W. Henry	General	23	50	Conveying insane.
Feb. 12	11	4692	J. W. Henry	General	23	50	Conveying insane.
July 6	11	4693	J. W. Henry	General	23	50	Conveying insane.
Oct. 22	11	4694	J. W. Henry	General	23	50	Conveying insane.
Dec. 11	11	4695	J. W. Henry	General	23	50	Conveying insane.
Mar. 25	11	4696	J. W. Henry	General	24	50	Conveying convict.

ABSTRACT OF WARRANTS

Drawn on the state treasurer for 1897 and 1898—*Continued.*

Date filed.	*Date audited.*	*No.*	*In whose favor.*	*From what fund.*	*Amount.*	*For what purpose.*
1897.	1898.					
Oct. 6	Mar. 11	4697	J. W. Henry	General	$ 24 50	Conveying convict.
7	11	4698	J. W. Henry	General	21 50	Conveying convict.
Mar. 26	11	4699	E. O. Maddox	General	24 50	Conveying convict.
---------	11	4700	Capt. R. S. Greenleaf	General	75 00	Current expenses, Oregon national guard.
---------	11	4701	Lieut. E. O. Worrick	General	75 00	Current expenses, Oregon national guard.
---------	11	4702	Capt. E. Grim	General	75 00	Current expenses, Oregon national guard.
---------	11	4703	Capt. R. H. Leabo	General	75 00	Current expenses, Oregon national guard.
---------	11	4704	Capt. M. D. Phillips	General	75 00	Current expenses, Oregon national guard.
---------	11	4705	Capt. L. L. Pickens	General	75 00	Current expenses, Oregon national guard.
---------	11	4706	Lieut. W. H. Henrich	General	75 00	Current expenses, Oregon national guard.
---------	11	4707	Capt. F. B. Hamlin	General	75 00	Current expenses, Oregon national guard.
---------	11	4708	Capt. T. T. Strain	General	4 40	Current expenses, Oregon national guard.
---------	11	4709	F. L. Chambers	General	1 65	Current expenses, Oregon national guard.
---------	11	4710	Capt. F. S. Kelly	General	17 57	Current expenses, Oregon national guard.
---------	11	4711	Capt. W. S. Moon	General	75 00	Current expenses, Oregon national guard.
---------	11	4712	Capt. J. M. Poorman	General	75 00	Current expenses, Oregon national guard.
---------	11	4713	Capt. H. L. Heath	General	75 00	Current expenses, Oregon national guard.
---------	11	4714	Capt. C. Cleveland	General	90 00	Current expenses, Oregon national guard.
---------	11	4715	Col. O. Summers	General	630 00	Current expenses, Oregon national guard.
---------	11	4716	Lieut. H. Neely	General	75 00	Current expenses, Oregon national guard.
---------	11	4717	L. L. Chambers	General	75 00	Current expenses, Oregon national guard.
---------	11	4718	Col. J. M. Patterson	General	123 60	Current expenses, Oregon national guard.
---------	11	4719	Capt. J. L. May	General	75 00	Current expenses, Oregon national guard.
---------	11	4720	Lieut. G. A. Hartman	General	79 16	Current expenses, Oregon national guard.
---------	11	4721	Col. G. O. Yoran	General	30 00	Current expenses, Oregon national guard.
---------	11	4722	Col. G. O. Yoran	General	40 40	Current expenses, Oregon national guard.
---------	11	4723	Col. G. O. Yoran	General	64 70	Current expenses, Oregon national guard.
---------	11	4724	Capt. M. H. Ellis	General	30 00	Current expenses, Oregon national guard.
---------	11	4725	Lieut. F. C. Brossius	General	30 00	Current expenses, Oreeon national guard.
---------	11	4726	Lieut. W. A. Humphey	General	225 00	Current expenses, Oregon national guard.
---------	11	4727	Col. O. Summers	General	28 30	Current expenses, Oregon national guard.
---------	11	4728	Col. O. Summers	General	27 40	Current expenses, Oregon national guard.
---------	11	4729	Capt. R. S. Greenleaf	General	136 00	Current expenses, Oregon national guard.
---------	11	4730	Capt. W. S. Moon	General	32 00	Current expenses, Oregon national guard.
---------	11	4731	H. H. Brandes	General	20 00	Current expenses, Oregon national guard.
---------	11	4732	H. E. Mitchell	General	20 50	Current expenses, Oregon national guard.
---------	11	4733	H. E. Mitchell	General	15 75	Current expenses, Oregon national guard.
---------	11	4734	Capt. L. L. Pickens	General	27 00	Current expenses, Oregon national guard.
---------	11	4735	Oregon Steam Dyeing and Clean. Works	General	209 25	Current expenses, Oregon national guard.
---------	11	4736	Capt. A. W. Gowan	General	60 00	Current expenses, Oregon national guard.
---------	11	4737	Mrs. H. Cook	General	17 30	Current expenses, Oregon national guard.

	11	4738	J. N. Rice	General	23	28	Current expenses, Oregon national guard.
	11	4739	J. C. Goodale	General	324	00	Supplies for asylum.
	11	4740	Mrs. M. C. McConnell	General	48	75	Services for asylum.
	11	4741	Mrs. A. L. Handsaker	General	48	33	Services for asylum.
	11	4742	S. B. Starr	General	20	00	Services for asylum.
	11	4743	Eugene Mill and Elevator Company	General	471	15	Supplies for asylum.
	11	4744	Horn and Paine	General	60	25	Supplies for asylum.
	11	4745	F. S. Dearborn	General	7	88	Supplies for asylum.
	11	4746	J. E. Murphy	General	25	50	Supplies for asylum.
	11	4747	Buren and Hamilton	General	59	44	Supplies for asylum.
	11	4748	McFadden and Pennebaker	General	12	00	Supplies for asylum.
	11	4749	R. M. Wade and Company	General	91	49	Supplies for asylum.
	11	4750	Bernardi and Dunsford	General	10	00	Supplies for asylum.
	11	4751	Gray Brothers	General	84	58	Supplies for asylum.
	11	4752	A. A. Burton	General	35	00	Supplies for asylum.
	11	4753	D. S. Bentley	General	287	35	Supplies for asylum.
	11	4754	Barr and Petzel	General	3	00	Supplies for asylum.
	11	4755	R. M. Wade and Company	General	170	91	Supplies for asylum.
	11	4756	O. Dickinson Seed Company	General	46	15	Supplies for asylum
	11	4757	Mrs. J. N. Witzel	General	28	62	Supplies for asylum.
	11	4758	W. Cranston	General	61	20	Supplies for asylum.
	11	4759	G. D. Goodhue	General	10	50	Supplies for asylum.
	11	4760	N. H. Looney	General	40	00	Supplies for asylum.
	11	4761	P. Henderson and Company	General	5	38	Supplies for asylum.
	11	4762	G. L. L. Baskett	General	3	80	Supplies for asylum.
	11	4763	Patton Brothers	General	11	30	Supplies for asylum.
	11	4764	D. F. Parker	General	22	10	Supplies for asylum.
	11	4765	Thomas Kay Woolen Mills Company	General	30	00	Supplies for asylum.
	11	4766	H. M. Branson and Company	General	5	40	Supplies for asylum.
	11	4767	G. Stolz	General	34	37	Supplies for asylum.
	11	4768	D. H. Looney	General	70	75	Supplies for asylum.
	11	4769	C. H. Woodard and Company	General	4	96	Supplies for asylum.
	11	4770	J. Hughes	General	14	20	Supplies for asylum.
	11	4771	Knox and Murphy	General	2	78	Supplies for asylum.
	11	4772	Willis Brothers and Company	General	6	00	Supplies for asylum.
	11	4773	G. B. Miller	General	51	71	Supplies for asylum.
	11	4774	S. W. Thompson and Company	General	13	00	Supplies for asylum.
	11	4775	McCrow and Steusloff	General	18	04	Supplies for asylum.
	11	4776	Albany Iron Works	General	14	55	Supplies for asylum.
	11	4777	Knox and Murphy	General	54	36	Supplies for asylum.
	11	4778	J. Hughes	General	106	09	Supplies for asylum.
	11	4779	Gilbert and Patterson	General	42	03	Supplies for asylum.
	11	4780	G. W. Handsaker	General	19	43	Supplies for asylum.
	11	4781	Harritt and Lawrence	General	202	53	Supplies for asylum.
	11	4782	R. M. Wade and Company	General	90	12	Supplies for asylum.
	11	4783	Gilbert and Patterson	General	356	01	Supplies for asylum.
	11	4784	Damon Brothers	General	16	75	Supplies for asylum.
	11	4785	Buren and Hamilton	General	12	85	Supplies for asylum.
	11	4786	F. C. Barnes	General	149	88	Supplies for asylum.
	11	4787	Warren Electric and Specialty Company	General	64	45	Supplies for asylum.

ABSTRACT OF WARRANTS

Drawn on the state treasurer for 1897 and 1898—*Continued.*

Date filed.	*Date audited.*	*No.*	*In whose favor.*	*From what fund.*	*Amount.*	*For what purpose.*
1897.	1898.					
---------	Mar. 11	4788	Salem Gaslight Company	General	$ 46 20	Supplies for asylum.
---------	11	4789	Salem Flouring Mills Company	General	296 70	Supplies for asylum.
---------	11	4790	Gray Brothers	General	2 50	Supplies for asylum.
---------	11	4791	G. C. Will	General	6 74	Supplies for asylum.
---------	11	4792	J. C. Goodale	General	65 23	Supplies for asylum.
---------	11	4793	Salem Woolen Mill Store	General	20 65	Supplies for asylum.
---------	11	4794	Knox and Murphy	General	51 97	Supplies for asylum.
---------	11	4795	T. Holverson	General	27 10	Supplies for asylum.
---------	11	4796	Weller Brothers	General	331 80	Supplies for asylum.
---------	11	4797	J. J. Dalrymple and Company	General	30 80	Supplies for asylum.
---------	11	4798	D. J. Fry	General	43 45	Supplies for asylum.
---------	11	4799	L. Zanker	General	10 00	Services for asylum.
---------	12	4800	A. J. Johnson	General	12 39	Conveying convict.
Jan. 4	14	4801	Snell, Heitshu and Woodard Company	General	6 50	Supplies for asylum.
---------	14	4802	Wells, Fargo and Company's Express	General	2 70	Support of Oregon soldiers' home.
---------	14	4803	J. F. Barker and Company	General	223 74	Support of Oregon soldiers' home.
---------	14	4804	C. E. Deichman	General	18 05	Conveying insane.
---------	16	4805	Mrs. M. E. Chamberlin	General	17 30	Conveying insane.
Sept. 23	16	4806	Mrs. F. Lundblad	General	9 35	Conveying insane.
---------	16	4807	George M. Beeler and Company	General	60 00	Insurance on deaf-mute school.
---------	16	4808	C. D. Gabrielson, agent	General	60 00	Insurance on deaf-mute school.
---------	16	4809	Scottish Union and National Ins. Co.	General	60 00	Insurance on deaf-mute school.
---------	16	4810	J. H. Misener	General	17 30	Conveying insane.
---------	16	4811	A. F. Will	General	200 00	Services for penitentiary.
---------	16	4812	Peter Rickard	General	16 30	Conveying insane.
April 2	16	4813	Mrs. G. I. Stahl	General	90 00	Services for reform school.
May 10	17	4814	O. C. Reeves	General	43 25	Supplies for deaf-mute school.
---------	17	4815	R. L. Stephens	General	27 43	Conveying insane.
---------	17	4816	Treasurer of Douglas County.	General	550 70	Support of non-resident poor, 1897.
---------	17	4817	Treasurer of Baker County	General	911 49	Support of non-resident poor, 1897.
---------	17	4818	Treasurer of Coos County	General	53 10	Support of non-resident poor, 1897.
---------	18	4819	Tatum and Bowen	General	900 00	Supplies for asylum.
---------	18	4820	McIntire and Company	General	8 33	Supplies for reform school.
---------	19	4821	C. L. Scott	General	26 45	Conveying insane.
---------	19	4822	Southern Pacific Railroad Company	General	10 00	Freighting for penitentiary.
---------	22	4823	J. G. Richardson	General	48 00	Services for Oregon domestic animal comm'n.
---------	22	4824	T. Thompson	General	33 00	Services for Oregon domestic animal comm'n.
---------	22	4825	D. Taylor	General	3 00	Services for Oregon domestic animal comm'n.
---------	22	4826	J. Morley	General	3 00	Services for Oregon domestic animal comm'n.
---------	22	4827	S. A. McIlwain	General	2 00	Services for asylum.
---------	22	4828	Mrs. E. R. Bachelor	General	10 83	Services for asylum.

1896. Dec. 30	22	4829	J. Steret	General	15 30	Conveying insane.
	22	4830	N. Livingston	General	200 60	Conveying insane.
	22	4831	J. B. Goff	General	60 15	Conveying insane.
	22	4832	Mrs. L. A. Wilson	General	17 30	Conveying insane.
	22	4833	George W. Grace	General	23 00	Conveying insane.
	24	4834	Treasurer of Umatilla County	General	417 80	Support of non-resident poor.
	25	4835	J. M. Williams	General	28 80	Conveying non-resident poor.
	25	4836	Fleischner, Mayer and Company	General	1,993 90	Supplies for asylum.
	26	4837	John Ryan, Jr.	General	51 00	Conveying insane.
	28	4838	J. K. Weatherford	General	5,000 00	Current expenses, agricultural college.
	29	4839	W. Conner	General	151 55	Pursuit of a fugitive.
	30	4840	Phil. Miller	General	415 53	Supplies for asylum.
	31	4841	W. B. McAllister	General	136 00	Supplies for penitentiary.
	31	4842	G. W. Johnson and Company	General	51 25	Supplies for penitentiary.
	31	4843	Capital Lumbering Company	General	16 65	Supplies for penitentiary.
	31	4844	A. N. Gilbert	General	8 50	Cash paid for penitentiary.
	31	4845	Oregon Telephone and Telegraph Co.	General	17 25	Services for penitentiary.
	31	4846	Gilbert and Patterson	General	103 78	Supplies for penitentiary.
	31	4847	J. J. Dalrymple	General	81 50	Supplies for penitentiary.
	31	4848	Salem Flouring Mills Company	General	324 20	Supplies for penitentiary.
	31	4849	E. S. Lamport	General	2 25	Supplies for penitentiary.
	31	4850	D. S. Bentley and Company	General	12 00	Supplies for penitentiary.
	31	4851	T. Holverson	General	3 55	Supplies for penitentiary.
	31	4852	Harritt and Lawrence	General	60 72	Supplies for penitentiary.
	31	4853	A. H. Forstner and Company	General	8 75	Supplies for penitentiary.
	31	4854	The D. P. Lewis Company	General	6 75	Supplies for penitentiary.
	31	4855	George Williams	General	23 40	Supplies for penitentiary.
	31	4856	O. Dickinson Seed Company	General	11 80	Supplies for penitentiary.
	31	4857	J. A. Rotan	General	8 35	Supplies for penitentiary.
	31	4858	Patton Brothers	General	8 45	Supplies for penitentiary.
	31	4859	Lunn and Brooks	General	17 25	Supplies for penitentiary.
	31	4860	R. M. Wade and Company	General	26 94	Supplies for penitentiary.
	31	4861	Gray Brothers	General	44 30	Supplies for penitentiary.
	31	4862	Knox and Murphy	General	58 61	Supplies for penitentiary.
	31	4863	Joseph Meyers and Sons	General	88 36	Supplies for penitentiary.
	31	4864	Willis Brothers and Company	General	67 40	Supplies for penitentiary.
	31	4865	N. H. Looney	General	84 50	Supplies for penitentiary.
	31	4866	A. N. Gilbert	General	375 00	Superintendent of penitentiary.
	31	4867	H. B. Brophy	General	300 00	Warden at penitentiary.
	31	4868	L. C. Sherwood	General	225 00	Warden at penitentiary.
	31	4869	F. Meredith	General	300 00	Bookkeeper at penitentiary.
	31	4870	E. B. Philbrook	General	225 00	Physician at penitentiary.
	31	4871	Thomas King	General	225 00	Engineer at penitentiary.
	31	4872	J. H. Porter	General	225 00	Teamster at penitentiary.
	31	4873	D. D. Dickey	General	180 00	Guard at penitentiary.
	31	4874	J. D. Gregoire	General	180 00	Guard at penitentiary.
	31	4875	A. D. Leedy	General	120 00	Guard at penitentiary.
	31	4876	J. T. Janes	General	120 00	Guard at penitentiary.
	31	4877	C. A. Baker	General	120 00	Guard at penitentiary.

ABSTRACT OF WARRANTS

Drawn on the state treasurer for 1897 and 1898 — *Continued.*

Date filed.	*Date audited.*	*No.*	*In whose favor.*	*From what fund.*	*Amount.*	*For what purpose.*
1897.	1898.					
---------	Mar. 31	4878	J. J. McCormick	General	$ 120 00	Guard at penitentiary.
---------	31	4879	J. Kershaw	General	120 00	Guard at penitentiary.
---------	31	4880	J. H. Duncan	General	103 22	Guard at penitentiary.
---------	31	4881	J. B. Arbogast	General	120 00	Guard at penitentiary.
---------	31	4882	D. J. Ferree	General	120 00	Guard at penitentiary.
---------	31	4883	J. Stapleton	General	180 00	Shopguard at penitentiary.
---------	31	4884	J. A. Toland	General	180 00	Shopguard at penitentiary.
---------	31	4885	F. B. Ferrell	General	90 00	Shopguard at penitentiary.
---------	31	4886	G. K. Jackson	General	187 50	Nightwatch at penitentiary.
---------	31	4887	T. E. Cornelius	General	187 50	Nightwatch at penitentiary.
---------	31	4888	H. C. Tarpley	General	150 00	Nightwatch at penitentiary.
---------	31	4889	B. D. Coffey	General	150 00	Nightwatch at penitentiary.
---------	31	4890	W. P. Lord	General	375 00	Salary as governor.
---------	31	4891	H. R. Kincaid	General	375 00	Salary as secretary of state.
---------	31	4892	Phil. Metschan	General	200 00	Salary as state treasurer.
---------	31	4893	G. M. Irwin	General	450 00	Salary as superintendent of public instruction.
---------	31	4894	C. M. Idleman	General	750 00	Salary as attorney-general.
---------	31	4895	J. B. Putnam	General	250 00	Salary as librarian.
---------	31	4896	W. P. Lord	General	25 00	Expenses as asylum trustee.
---------	31	4897	H. R. Kincaid	General	25 00	Expenses as asylum trustee.
---------	31	4898	Phil. Metschan	General	25 00	Expenses as asylum trustee.
---------	31	4899	W. P. Lord	General	62 50	Services as reform school trustee.
---------	31	4900	H. R. Kincaid	General	62 50	Services as reform school trustee.
---------	31	4901	G. M. Irwin	General	62 50	Services as reform school trustee.
---------	31	4902	F. A. Moore	General	875 00	Salary as chief justice of supreme court.
---------	31	4903	C. E. Wolverton	General	875 00	Salary as associate justice of supreme court.
---------	31	4904	R. S. Bean	General	875 00	Salary as associate justice of supreme court.
---------	31	4905	H. K. Hanna	General	750 00	Salary as judge, first judicial district.
---------	31	4906	W. C. Hale	General	750 00	Salary as judge, first judicial district.
---------	31	4907	J. C. Fullerton	General	750 00	Salary as judge, second judicial district.
---------	31	4908	G. H. Burnett	General	750 00	Salary as judge, third judicial district.
---------	31	4909	H. H. Hewitt	General	750 00	Salary as judge, third judicial district.
---------	31	4910	E. D. Shattuck	General	750 00	Salary as judge, fourth judicial district.
---------	31	4911	A. F. Sears, Jr.	General	750 00	Salary as judge, fourth judicial district.
---------	31	4912	M. C. George	General	250 00	Salary as judge, fourth judicial district.
---------	31	4913	M. C. George	General	500 00	Salary as judge, fourth judicial district.
---------	31	4914	L. B. Stearns	General	145 16	Salary as judge, fourth judicial district.
---------	31	4915	J. B. Cleland	General	604 84	Salary as judge, fourth judicial district.
---------	31	4916	T. A. McBride	General	750 00	Salary as judge, fifth judicial district.
---------	31	4917	S. A. Lowell	General	750 00	Salary as judge, sixth judicial district.
---------	31	4918	W. L. Bradshaw	General	750 00	Salary as judge, seventh judicial district.

	31	4919	R. Eakin	General	750 00	Salary as circuit judge, eighth district.
	31	4920	M. D. Clifford	General	750 00	Salary as circuit judge, ninth district.
	31	4921	J. A. Jeffrey	General	125 00	Salary as prosecuting attorney, first district.
	31	4922	W. E. Yates	General	125 00	Salary as prosecuting attorney, second district.
	31	4923	S. L. Hayden	General	125 00	Salary as prosecuting attorney, third district.
	31	4924	C. F. Lord	General	125 00	Salary as prosecuting attorney, fourth district.
	31	4925	T. J. Cleeton	General	125 00	Salary as prosecuting attorney, fifth district.
	31	4926	H. J. Bean	General	125 00	Salary as prosecuting attorney, sixth district.
	31	4927	A. A. Jayne	General	125 00	Salary as prosecuting attorney, seventh district.
	31	4928	H. E. Courtney	General	125 00	Salary as prosecuting attorney, eighth district.
	31	4929	C. W. Parrish	General	125 00	Salary as prosecuting attorney, ninth district.
	31	4930	R. G. Morrow	General	150 00	Services as supreme court reporter.
	31	4931	W. P. Lord	General	62 50	Services as Oregon domestic animal comm'nr.
	31	4932	H. R. Kincaid	General	62 50	Services as Oregon domestic animal comm'nr.
	31	4933	D. H. Looney	General	62 50	Services as Oregon domestic animal comm'nr.
	31	4934	W. P. Lord	General	62 50	Services as deaf-mute school trustee.
	31	4935	H. R. Kincaid	General	62 50	Services as deaf-mute school trustee.
	31	4936	G. M. Irwin	General	62 50	Services as deaf-mute school trustee.
	31	4937	C. M. Lockwood	General	450 00	Chief clerk to secretary of state.
	31	4938	F. K. Lovell	General	500 00	Clerical aid, secretary of state's office.
	31	4939	C. F. Martin	General	375 00	Clerical aid, secretary of state's office.
	31	4940	B. F. Giltner	General	225 00	Clerical aid, secretary of state's office.
	31	4941	N. J. Haas	General	225 00	Clerical aid, secretary of state's office.
	31	4942	Ella Hodson	General	180 00	Clerical aid, secretary of state's office.
	31	4943	J. A. Fulton	General	250 00	Services as health officer at Astoria.
	31	4944	C. W. Tower	General	100 00	Services as health officer at Marshfield.
	31	4945	J. R. Bayley	General	100 00	Services as health officer at Yaquina.
	31	4946	J. H. Howell	General	180 00	Janitor in capitol.
	31	4947	J. Albrecht	General	150 00	Janitor in capitol.
	31	4948	J. M. Howell	General	180 00	Messenger in capitol.
	31	4949	E. A. Graham	General	150 00	Laborer in capitol.
	31	4950	J. A. Vanderpool	General	150 00	Laborer in capitol.
	31	4951	I. D. Driver, Jr.	General	210 00	Fireman in capitol.
	31	4952	L. Rickel	General	225 00	Nightwatchman in capitol.
	31	4953	J. Fones	General	150 00	Laborer on capitol improvement and repairs.
	31	4954	Griffin Hardware Company	General	99 98	Current expenses, university.
	31	4955	W. P. Fuller and Company	General	6 50	Current expenses, university.
	31	4956	Russell and Company	General	5 25	Current expenses, university.
	31	4957	G. Midgley	General	23 45	Current expenses, university.
	31	4958	Commercial Fire Insurance Company	General	96 00	Current expenses, university.
	31	4959	Lane County	General	11 00	Current expenses, university.
	31	4960	Gordon Brothers	General	11 00	Current expenses, university.
	31	4961	J. S. Taylor	General	3 00	Current expenses, university.
	31	4962	American Type Founders' Company	General	20 00	Current expenses, university.
	31	4963	Oregon Telephone and Telegraph Co.	General	2 00	Current expenses, university.
	31	4964	H. G. Miller	General	7 74	Current expenses, university.
	31	4965	Horn and Paine	General	5 00	Current expenses, university.
	31	4966	Gray and Son	General	4 80	Current expenses, university.
	31	4967	A. C. Hiatt	General	15 00	Current expenses, university.
	31	4968	J. A. Gamber	General	15 00	Current expenses, university.

ABSTRACT OF WARRANTS

Drawn on the state treasurer for 1897 and 1898—*Continued.*

Date filed.	*Date audited.*	*No.*	*In whose favor.*	*From what fund.*	*Amount.*	*For what purpose.*
1897.	1898.					
	Mar. 31	4969	M. A. Plumb	General	$ 20 00	Current expenses, university.
	31	4970	J. R. Nash	General	15 00	Current expenses, university.
	31	4971	C. E. Wagner	General	15 00	Current expenses, university.
	31	4972	A. L. Gilliland	General	15 00	Current expenses, university.
	31	4973	W. A. Schooling	General	30 00	Current expenses, university.
	31	4974	J. F. Starr	General	8 15	Current expenses, university.
	31	4975	R. R. Robley	General	11 50	Current expenses, university.
	31	4976	B. J. Hawthorne	General	14 32	Current expenses, university.
	31	4977	R. L. Knapp	General	13 30	Current expenses, university.
	31	4978	General Electric Company	General	63 74	Current expenses, university.
	31	4979	P. S. Knight	General	300 00	Services for deaf-mute school.
	31	4980	E. S. Knight	General	150 00	Services for deaf-mute school.
	31	4981	R. H. Drought	General	90 00	Services for deaf-mute school.
	31	4982	Eva Gilbert	General	10 00	Services for deaf-mute school.
	31	4983	W. W. Contris	General	5 00	Services for deaf-mute school.
	31	4984	Dr. S. R. Jessup	General	22 50	Services for deaf-mute school.
	31	4985	J. N. Smith	General	15 00	Services for deaf-mute school.
	31	4986	O. G. Schellberg	General	150 00	Services for deaf-mute school.
	31	4987	G. Gilbert	General	105 00	Services for deaf-mute school.
	31	4988	S. M. Garrison	General	90 00	Services for deaf-mute school.
	31	4989	C. L. Latourette	General	90 00	Services for deaf-mute school.
	31	4990	Mrs. W. E. Mitchell	General	90 00	Services for deaf-mute school.
	31	4991	C. Wallace	General	75 00	Services for deaf-mute school.
	31	4992	B. Irving	General	210 00	Services for deaf-mute school.
	31	4993	M. P. Parmenter	General	75 00	Services for deaf-mute school.
	31	4994	L. Francis	General	45 00	Services for deaf-mute school.
	31	4995	A. J. Stout	General	35 00	Services for deaf-mute school.
	31	4996	Yokohama Tea Company	General	42 00	Supplies for deaf-mute school.
	31	4997	Weller Brothers	General	163 60	Supplies for deaf-mute school.
	31	4998	W. Taylor	General	123 00	Supplies for deaf-mute school.
	31	4999	E. S. Lamport	General	9 60	Supplies for deaf-mute school.
	31	5000	Patton Brothers	General	21 75	Supplies for deaf-mute school.
	31	5001	C. T. Doty	General	20 59	Supplies for deaf-mute school.
	31	5002	General Electric Company	General	50 88	Supplies for deaf-mute school.
	31	5003	G. F. Rodgers	General	13 87	Supplies for deaf-mute school.
	31	5004	J. J. Dalrymple and Company	General	17 15	Supplies for deaf-mute school.
	31	5005	J. A. Rotan	General	12 00	Supplies for deaf-mute school.
	31	5006	Harritt and Lawrence	General	159 45	Supplies for deal-mute school.
	31	5007	R. M. Wade and Company	General	58 12	Supplies for deaf-mute school.
	31	5008	R. J. Herschbach	General	22 86	Supplies for deaf-mute school.
	31	5009	J. Heidecker	General	3 50	Supplies for deaf-mute school.

	31	5010	A. J. Basey	General	11 00	Supplies for deaf-mute school.
	31	5011	Skipton Brothers	General	25 30	Supplies for deaf-mute school.
	31	5012	Salem Steam Laundry	General	8 50	Labor for deaf-mute school.
	31	5013	Oregon Telephone and Telegraph Co	General	10 15	Services for deaf-mute school.
	31	5014	E. C. Cross	General	361 68	Supplies for deaf-mute school.
	31	5015	Lunn and Brooks	General	11 90	Supplies for deaf-mute school.
	31	5016	Aumsville Milling Company	General	59 25	Supplies for deaf-mute school.
	31	5017	Buren and Hamilton	General	34 17	Supplies for deaf-mute school.
	31	5018	G. F. West	General	71 00	Supplies for penitentiary, rogues' gallery.
	31	5019	F. R. Anson, receiver	General	608 00	Electric lighting, penitentiary.
	31	5020	E. M. Croisan	General	375 00	Services for reform school.
	31	5021	Mrs. E. M. Croisan	General	150 00	Services for reform school.
	31	5022	W. L. Simeral	General	150 00	Services for reform school.
	31	5023	Mrs. W. L. Simeral	General	100 00	Services for reform school.
	31	5024	J. D. Robb	General	150 00	Services for reform school.
	31	5025	Mrs. J. D. Robb	General	30 00	Services for reform school.
	31	5026	W. J. Irwin	General	120 00	Services for reform school.
	31	5027	Mrs. W. J. Irwin	General	90 00	Services for reform school.
	31	5028	N. Eva Lee	General	120 00	Services for reform school.
	31	5029	G. L. Cornelius	General	105 00	Services for reform school.
	31	5030	Mrs. F. M. Miles	General	105 00	Services for reform school.
	31	5031	F. M. Miles	General	90 00	Services for reform school.
	31	5032	F. H. Kinsey	General	300 00	Services for reform school.
	31	5033	H. Helmke	General	105 00	Services for reform school.
	31	5034	N. W. Kellaway	General	90 00	Services for reform school.
	31	5035	T. J. Sullivan	General	120 00	Services for reform school.
	31	5036	Mrs. T. M. Martin	General	66 00	Services for reform school.
	31	5037	T. M. Martin	General	105 00	Services for reform school.
	31	5038	B. Powell	General	60 00	Services for reform school.
	31	5039	C. E. Short	General	70 00	Services for reform school.
	31	5040	L. C. Cavanaugh	General	3 50	Services for reform school.
	31	5041	Gardner Brothers	General	37 00	Services for reform school.
	31	5042	J. Spanoil and Son	General	3 50	Services for reform school.
	31	5043	H. C. Breeden	General	59 35	Services for reform school.
	31	5044	L. C. Sherwood	General	30 00	Services for penitentiary.
	31	5045	Salem Shoe Store	General	7 00	Services for penitentiary.
	31	5046	J. N. Baker	General	32 40	Services for deaf-mute school.
	31	5047	M. J. Morgason	General	7 45	Conveying insane.
	31	5048	T. David	General	8 50	Supplies for reform school.
	31	5049	James Witzel	General	8 56	Supplies for reform school.
	31	5050	J. J. Dalrymple and Company	General	5 50	Supplies for reform school.
	31	5051	F. E. Shafer	General	9 85	Supplies for reform school.
	31	5052	Honeyman and McBride	General	103 15	Supplies for reform school.
	31	5053	O. H. P. Cornelius	General	3 90	Supplies for reform school.
	31	5054	L. D. Barr	General	24 90	Supplies for reform school.
	31	5055	N. W. Silvers	General	54 07	Supplies for reform school.
	31	5056	G. W. Johnson and Company	General	6 00	Supplies for reform school.
	31	5057	Willis Brothers and Company	General	5 85	Supplies for reform school.
	31	5058	Steiner and Company	General	11 45	Supplies for reform school.
	31	5059	F. Holcomb and Company	General	78 50	Supplies for reform school.

ABSTRACT OF WARRANTS

Drawn on the state treasurer for 1897 and 1898—*Continued.*

Date filed.	*Date audited.*	*No.*	*In whose favor.*	*From what fund.*	*Amount.*	*For what purpose.*
1897.	1898.					
	Mar. 31	5060	Sidney Power Company	General	$ 36 00	Supplies for reform school.
	31	5061	Capital Lumbering Company	General	11 70	Supplies for reform school.
	31	5062	F. E. Rizer	General	17 90	Supplies for reform school.
	31	5063	Stock's Cash Store	General	41 97	Supplies for reform school.
	31	5064	O. Dickinson Seed Company	General	42 67	Supplies for reform school.
	31	5065	J. L. Croisan	General	80 36	Supplies for reform school.
	31	5066	N. W. Silvers	General	23 85	Supplies for reform school.
	31	5067	Salem Gun Store	General	1 75	Supplies for reform school.
	31	5068	Weller Brothers	General	10 33	Supplies for reform school.
	31	5069	J. Meyers and Sons	General	36 05	Supplies for reform school.
	31	5070	Radabaugh and Low	General	3 90	Supplies for reform school.
	31	5071	Aumsville Milling Company	General	215 90	Supplies for reform school.
	31	5072	M. Howe	General	21 96	Supplies for reform school.
	31	5073	Gray Brothers	General	91 46	Supplies for reform school.
	31	5074	Pohle and Bishop	General	3 50	Supplies for reform school.
	31	5075	S. H. White and Company	General	1 25	Supplies for reform school.
	31	5076	Pohle and Bishop	General	5 25	Supplies for reform school.
	31	5077	Gardner and Darr	General	8 85	Supplies for reform school.
	31	5078	E. W. Copps	General	20 00	Supplies for reform school.
	31	5079	M. F. McCown	General	10 00	Supplies for reform school.
	31	5080	E. M. Croisan	General	33 00	Cash paid out for reform school.
	31	5081	T. Holverson	General	24 19	Supplies for reform school.
	31	5082	Harritt and Lawrence	General	30 29	Supplies for reform school.
	31	5083	D. S. Bentley	General	5 45	Supplies for reform school.
	31	5084	Johnson and Vandervert	General	31 85	Supplies for reform school.
		5085				Not issued.
	31	5086	R. M. Wade and Company	General	32 25	Supplies for reform school.
	31	5087	Patton Brothers	General	18 90	Supplies for reform school.
	31	5088	Steiner's Market	General	49 82	Supplies for reform school.
	31	5089	Thomas Kay Woolen Mills Company	General	38 25	Supplies for reform school.
	31	5090	Roy Simeral	General	23 84	Supplies for reform school.
	31	5091	J. A. Rotan	General	11 70	Supplies for reform school.
	31	5092	G. L. L. Baskett	General	4 75	Supplies for reform school.
	31	5093	Krausse Brothers	General	72 05	Supplies for reform school.
	31	5094	Steiner Drug Company	General	16 70	Supplies for reform school.
	31	5095	Adam Missler	General	21 90	Supplies for reform school.
	31	5096	Williams and Plymale	General	14 05	Supplies for reform school.
	31	5097	Capital Soap Works	General	19 74	Supplies for reform school.
	31	5098	Gardner and Darr	General	7 00	Supplies for reform school.
	31	5099	Glover and Pugh	General	6 50	Supplies for reform school.
	31	5100	Schindler and Siegmund	General	2 75	Supplies for reform school.

	April	1	5101	A. T. Moffitt	General	15 00	Supplies for reform school.
		1	5102	Cawston and Company	General	22 13	Supplies for reform school.
		1	5103	Western Union Telegraph Company	General	3 64	Telegraphing for reform school.
		1	5104	G. C. Will	General	6 45	Supplies for reform school.
		1	5105	E. M. Croisan	General	15 55	Supplies for reform school.
		1	5106	D. E. Shepard	General	47 00	Supplies for reform school.
		1	5107	E. S. Lamport	General	5 60	Supplies for reform school.
		1	5108	The Register	General	115 70	Current expenses, university.
		1	5109	Eugene Lumber Company	General	45 59	Current expenses, university.
		1	5110	F. Cassidy	General	35 00	Services for reform school.
		1	5111	E. C. Cross	General	438 85	Supplies for penitentiary.
		1	5112	J. L. Carter	General	250 00	Services for blind school.
		1	5113	M. E. Carter	General	150 00	Services for blind school.
		1	5114	M. Alderson	General	150 00	Services for blind school.
		1	5115	M. J. McFadden	General	150 00	Services for blind school.
		1	5116	J. W. McGuffey	General	75 00	Services for blind school.
		1	5117	J. B. Day	General	75 00	Services for blind school
		1	5118	J. H. Dunlap	General	75 00	Services for blind school.
		1	5119	M. McIntire	General	75 00	Services for blind school.
		1	5120	Etta Skeels	General	36 00	Services for blind school.
		1	5121	Lon Lewis	General	13 17	Services for blind school.
		1	5122	S. Bristow	General	58 32	Services for blind school.
		1	5123	A. Angennan	General	5 00	Services for blind school.
		1	5124	Yokohama Tea Company	General	26 88	Supplies for blind school.
		1	5125	McFadden and Pennebaker	General	2 80	Supplies for blind school.
		1	5126	Capital City Nurseries	General	4 35	Supplies for blind school.
		1	5127	Salem Water Company	General	36 00	Supplies for blind school.
		1	5128	J. H. Darrah	General	5 00	Supplies for blind school.
		1	5129	H. J. Wilkins	General	45 30	Conveying convict.
		1	5130	Steiner's Market	General	11 38	Supplies for blind school.
		1	5131	F. R. Anson, receiver	General	189 75	Supplies for blind school.
		1	5132	Gray Brothers	General	8 13	Supplies for blind school.
		1	5133	George C. Will	General	6 03	Supplies for blind school.
		1	5134	G. Stolz	General	11 70	Supplies for blind school.
		1	5135	Salem Flouring Mills Company	General	50 94	Supplies for blind school.
		1	5136	J. F. Steiwer	General	65 24	Supplies for blind school.
		1	5137	George F. Rodgers	General	2 50	Supplies for blind school.
		1	5138	D. S. Bentley	General	9 00	Supplies for blind school.
		1	5139	T. Holverson	General	4 60	Supplies for blind school.
		1	5140	Weller Brothers	General	152 14	Supplies for blind school.
		1	5141	Patton Brothers	General	14 10	Supplies for blind school.
		1	5142	G. W. Putnam	General	34 45	Supplies for blind school.
		1	5143	G. M. Beeler and Company	General	17 50	Insurance for blind school.
		1	5144	Dr. W. A. Cusick	General	12 50	Services for blind school.
		1	5145	L. E. Gardner	General	5 00	Services for blind school.
		1	5146	Morley and Patrick	General	22 80	Services for blind school.
		1	5147	C. Morgan	General	18 90	Services for blind school.
		1	5148	Oregon Telephone and Telegraph Co.	General	9 00	Telephone service for blind school.
		1	5149	A. J. Basey	General	2 50	Services for blind school.
		1	5150	J. L. Carter	General	34 20	Cash paid for blind school,

ABSTRACT OF WARRANTS

Drawn on the state treasurer for 1897 and 1898—*Continued.*

Date filed.	*Date audited.*	*No.*	*In whose favor.*	*From what fund.*	*Amount.*	*For what purpose.*
1897.	1898.					
	April 2	5151	J. Withycombe	General	$ 490 05	Services for Oregon domestic animal comm'n.
	2	5152	A. M. Stryker	General	225 00	Services for reform school.
	2	5153	J. J. Walton	University, interest	100 00	Salaries of professors, etc.
	2	5154	C. A. Burden	University, interest	200 00	Salaries of professors. etc.
	2	5155	F. G. Young	University, interest	450 00	Salaries of professors, etc.
	2	5156	George Lilly	University, interest	375 00	Salaries of professors, etc.
	2	5157	I. M. Glenn	University, interest	250 00	Salaries of professors, etc.
	2	5158	L. C. Carson	University, interest	500 00	Salaries of professors, etc.
	2	5159	C. Freidel	University, interest	450 00	Salaries of professors, etc.
	2	5160	F. G. G. Schmidt	University, interest	300 00	Salaries of professors, etc.
	2	5161	A. Lachman	University, interest	300 00	Salaries of professors, etc.
	2	5162	C. E. Woodson	University, interest	150 00	Salaries of professors, etc.
	2	5163	M. A. Plumb	University, interest	20 00	Salaries of professors, etc.
	2	5164	C. H. Chapman	General	750 00	Current expenses, university.
	2	5165	E. H. McAlister	General	350 00	Current expenses, university.
	2	5166	F. L. Washburn	General	450 00	Current expenses, university.
	2	5167	Ida B. Roe	General	30 00	Current expenses, university.
	2	5168	T. Condon	General	625 00	Current expenses, university.
	2	5169	C. Leach	General	100 00	Current expenses, university.
	2	5170	B. J. Hawthorne	General	500 00	Current expenses, university.
	2	5171	E. B. McElroy	General	500 00	Current expenses, university.
	2	5172	W. A. Schooling	General	30 00	Current expenses, university.
	2	5173	C. E. Wagner	General	15 00	Current expenses, university.
	2	5174	A. C. Haitt	General	15 00	Current expenses, university.
	2	5175	A. L. Gilliland	General	15 00	Current expenses, university.
	2	5176	J. R. Nash	General	15 00	Current expenses, university.
	1	5177	J. A. Gamber	General	15 00	Current expenses, university.
	1	5178	J. Straub	General	500 00	Current expenses, university.
	1	5179	J. Hughes	General	605 96	Supplies for reform school.
	1	5180	A. H. Forstner and Company	General	28 25	Supplies for reform school.
	1	5181	G. Stolz	General	19 75	Supplies for reform school.
	1	5182	E. C. Cross	General	85 14	Supplies for blind school.
	1	5183	H. G. Sonneman	General	13 70	Supplies for blind school.
	4	5184	J. W. Hare	General	56 50	Arrest and return of a fugitive.
	4	5185	W. H. Kilburn	General	188 65	Conveying convicts.
	4	5186	S. Collins	General	100 00	Current expenses, Oregon national guard.
	4	5187	Col. B B. Tuttle	General	150 00	Current expenses, Oregon national guard.
	4	5188	T. W. Davenport	General	300 00	Services as land agent.
	4	5189	H. M. Branson and Company	General	169 95	Supplies for reform school.
	4	5190	J. C. Goodale	General	89 05	Supplies for reform school.
	4	5191	G. W. Putnam	General	53 10	Supplies for reform school.

	4	5192	Griswold and Chase	General	1 25	Supplies for reform school.
	4	5193	E. M. Croisan	General	51 30	Supplies for reform school.
	4	5194	E. M. Croisan	General	6 05	Supplies for reform school.
	4	5195	Oregon Telephone and Telegraph Co.	General	15 80	Telephone for reform school.
	4	5196	Dr. J. A. Richardson	General	72 00	Services for reform school.
	4	5197	L. S. Skiff and Company	General	12 50	Services for reform school.
	5	5198	J. F. Reilly	General	74 50	Arrest and return of a fugitive.
	5	5199	John Minto	General	225 00	Services as secretary board of horticulture.
	5	5200	P. S. Knight	General	19 50	Bills paid for deaf-mute school.
	6	5201	R. H. Thornton	General	300 00	Current expenses, university.
	6	5202	J. H. Misener	General	17 30	Conveying insane.
	6	5203	F. C. Perrine	General	385 00	Bailiff of supreme court.
	6	5204	J. B. Putnam	General	115 50	Deputy bailiff of supreme court.
	6	5205	D. A. Paine	General	625 00	Services for asylum.
	6	5206	W. T. Williamson	General	450 00	Services for asylum.
	6	5207	L. F. Griffith	General	300 00	Services for asylum.
	6	5208	W. D. McNary	General	225 00	Services for asylum.
	6	5209	J. W. Roland	General	300 00	Services for asylum.
	6	5210	N. P. Paddock	General	130 00	Services for asylum.
	6	5211	G. W. Handsaker	General	240 00	Services for asylum.
	6	5212	T. B. Jackson	General	225 00	Services for asylum.
	6	5213	A. E. Strang	General	300 00	Services for asylum.
	6	5214	J. Neagle	General	225 00	Services for asylum.
	6	5215	W. H. Smith	General	180 00	Services for asylum.
	6	5216	W. T. Eakin	General	180 00	Services for asylum.
	6	5217	F. Cornell	General	150 00	Services for asylum.
	6	5218	C. H. Cusick	General	150 00	Services for asylum.
	6	5219	D. T. Brown	General	150 00	Services for asylum.
	6	5220	R. Ashford	General	195 00	Services for asylum.
	6	5221	A. N. Lewis	General	90 00	Services for asylum.
	6	5222	C. W. Boeschen	General	225 00	Services for asylum.
	6	5223	A. H. Williams	General	117 33	Services for asylum.
	6	5224	R. B. Goodwin	General	225 00	Services for asylum.
	6	5225	James Neal	General	180 00	Services for asylum.
	6	5226	M. Martin	General	92 00	Services for asylum.
	6	5227	L. D. Smith	General	67 00	Services for asylum.
	6	5228	J. Quirk	General	135 00	Services for asylum.
	6	5229	J. Minger	General	112 50	Services for asylum.
	6	5230	R. Hensley	General	150 00	Services for asylum.
	6	5231	T. B. Luckey	General	110 00	Services for asylum.
	6	5232	N. Luckey	General	107 50	Services for asylum.
	6	5233	H. C. Schultz	General	118 67	Services for asylum.
	6	5234	B. Hensley	General	112 50	Services for asylum.
	6	5235	C. Paine	General	50 00	Services for asylum.
	6	5236	J. Shindler	General	88 00	Services for asylum.
	6	5237	J. Harrington	General	120 00	Services for asylum.
	6	5238	W. E. Fisk	General	90 00	Services for asylum.
	6	5239	V. Nordyke	General	90 00	Services for asylum.
	6	5240	A. Davis	General	74 17	Services for asylum.
	6	5241	L. Johnson	General	65 00	Services for asylum.

ABSTRACT OF WARRANTS

Drawn on the state treasurer for 1897 and 1898—*Continued.*

Date filed.	*Date audited.*	*No.*	*In whose favor.*	*From what fund.*	*Amount.*	*For what purpose.*
1897.	1898.					
	April 6	5242	C. W. Zaenker	General	$ 120 00	Services for asylum.
	6	5243	J. W. Lewis	General	126 08	Services for asylum.
	6	5244	A. M. Dalrymple	General	102 66	Services for asylum.
	6	5245	C. L. Idleman	General	116 00	Services for asylum.
	6	5246	I. C. Sutton	General	114 67	Services for asylum.
	6	5247	D. Gilwick	General	107 50	Services for asylum.
	6	5248	E. D. Johnson	General	108 00	Services for asylum.
	6	5249	E. C. Chapman	General	118 67	Services for asylum.
	6	5250	W. P. Ross	General	10 00	Services for asylum.
	6	5251	J. H. Wilson	General	112 50	Services for asylum.
	6	5252	R. L. Gesner	General	98 00	Services for asylum.
	6	5253	T. S. Reynolds	General	112 50	Services for asylum.
	6	5254	W. L. Chapman	General	101 25	Services for asylum.
	6	5255	A. H. Moore	General	120 00	Services for asylum.
	6	5256	S. D. Read	General	100 00	Services for asylum.
	6	5257	C. Poppe	General	89 00	Services for asylum.
	6	5258	E. C. Judd	General	106 33	Services for asylum.
	6	5259	E. A. Thatcher	General	111 25	Services for asylum.
	6	5260	H. A. Rawson	General	120 00	Services for asylum.
	6	5261	S. Harris	General	100 00	Services for asylum.
	6	5262	G. A. Fletcher	General	71 67	Services for asylum.
	6	5263	L. B. Davis	General	97 50	Services for asylum.
	6	5264	E. Ostrander	General	86 50	Services for asylum.
	6	5265	M. Gray	General	81 00	Services for asylum.
	6	5266	T. L. Poujade	General	96 83	Services for asylum.
	6	5267	Thomas Potts	General	117 33	Services for asylum.
	6	5268	G. V. Boggs	General	114 67	Services for asylum.
	6	5269	P. C. Patterson	General	107 50	Services for asylum.
	6	5270	G. C. Schaum	General	112 50	Services for asylum.
	6	5271	C. Henderson	General	112 00	Services for asylum.
	6	5272	J. H. Waters	General	114 84	Services for asylum.
	6	5273	C. D. Tillson	General	105 00	Services for asylum.
	6	5274	J. H. Robinett	General	70 84	Services for asylum.
	6	5275	E. J. Chamberlin	General	99 09	Services for asylum.
	6	5276	R. M. Gilbert	General	114 66	Services for asylum.
	6	5277	J. Wenger	General	81 00	Services for asylum.
	6	5278	W. H. Cook	General	74 17	Services for asylum.
	6	5279	G. F. Mitchell	General	74 17	Services for asylum.
	6	5280	H. Thompson	General	101 50	Services for asylum.
	6	5281	T. M. Leabo	General	113 33	Services for asylum.
	6	5282	Roy Russell	General	93 33	Services for asylum.

	6	5283	M. J. Snyder	General	100	00	Services for asylum.
	6	5284	C. Cleaver	General	61	25	Services for asylum.
	6	5285	J. F. Graham	General	39	17	Services for asylum.
	6	5286	E. L. King	General	85	00	Services for asylum.
	6	5287	B. J. Lawrence	General	1	00	Services for asylum.
	6	5288	G. Reynolds	General	120	00	Services for asylum.
	6	5289	E. Williams	General	112	50	Services for asylum.
	6	5290	W. J. Biesen	General	112	50	Services for asylum.
	6	5291	M. Williams	General	105	00	Services for asylum.
	6	5292	J. M. Parker	General	112	50	Services for asylum.
	6	5293	C. Sheridan	General	99	17	Services for asylum.
	6	5294	I. M. Burley	General	114	00	Services for asylum.
	6	5295	M. M. Philliber	General	103	83	Services for asylum.
	6	5296	A. M. Strayer	General	85	16	Services for asylum.
	6	5297	M. A. Porter	General	105	00	Services for asylum.
	6	5298	J. Dillard	General	53	33	Services for asylum.
	6	5299	M. B. Churchill	General	58	92	Services for asylum.
	6	5300	K. E. Horgan	General	69	20	Services for asylum.
	6	5301	M. J. Hanrahan	General	96	83	Services for asylum.
	6	5302	Ella Welch	General	115	00	Services for asylum.
	6	5303	S. E. Ross	General	75	00	Services for asylum.
	6	5304	W. H. Biesen	General	105	00	Services for asylum.
	6	5305	Effie Libby	General	91	01	Services for asylum.
	6	5306	L. Vaughn	General	92	08	Services for asylum.
	6	5307	M. Evans	General	97	50	Services for asylum.
	6	5308	I. J. Smith	General	47	50	Services for asylum.
	6	5309	M. E. Rundlett	General	101	50	Services for asylum.
	6	5310	L. M. Haffie	General	35	00	Services for asylum.
	6	5311	L. Biers	General	96	42	Services for asylum.
	6	5312	S. Ryno	General	88	00	Services for asylum.
	6	5313	G. Fisher	General	72	00	Services for asylum.
	6	5314	H. W. Copeland	General	116	17	Services for asylum.
	6	5315	M. Rundlett	General	50	83	Services for asylum.
	6	5316	A. F. Chapman	General	75	00	Services for asylum.
	6	5317	L. Zaenker	General	5	83	Services for asylum.
	6	5318	M. B. Cook	General	2	50	Services for asylum.
	6	5319	H. Kenealy	General	120	00	Services for asylum.
	6	5320	M. E. Robertson	General	100	00	Services for asylum.
	6	5321	O. M. Davis	General	72	50	Services for asylum.
	6	5322	J. H. Daniel	General	180	00	Services for asylum.
	6	5323	L. A. Daniel	General	112	50	Services for asylum.
	6	5324	H. Ham	General	74	17	Services for asylum.
	6	5325	W. J. Demorest	General	75	83	Services for asylum.
	6	5326	J. V. Talt	General	58	34	Services for asylum.
	6	5327	M. P. Berry	General	75	00	Services for asylum.
	6	5328	A. E. Dunlap	General	73	34	Services for asylum.
	6	5329	W. Small	General	87	00	Services for asylum.
	6	5330	M. Putnam	General	67	50	Services for asylum.
	6	5331	F. Matt	General	72	50	Services for asylum.
	6	5332	O. G. Beeler	General	50	00	Services for asylum.

ABSTRACT OF WARRANTS

Drawn on the state treasurer for 1897 and 1898—*Continuea*

Date filed.	*Date audited.*	*No.*	*In whose favor.*	*From what fund.*	*Amount.*	*For what purpose.*
1897.	1898.					
--------	April 6	5333	J. E. Eastham	General	$ 45 84	Services for asylum.
--------	6	5334	J. S. Taylor	General	19 17	Services for asylum.
--------	6	5335	J. W. DuRette	General	37 50	Services for asylum.
--------	6	5336	E. N. Starr	General	90 00	Services for asylum.
--------	6	5337	A. Baker	General	135 00	Services for asylum.
--------	6	5338	A. S. Abrams	General	120 00	Services for asylum.
--------	6	5339	S. M. Snell	General	150 00	Services for asylum.
--------	6	5340	W. H. Abrams	General	225 00	Services for asylum.
--------	6	5341	G. C. Hogan	General	107 67	Services for asylum.
--------	6	5342	M. E. Bean	General	65 83	Services for asylum.
--------	6	5343	Mrs. A. F. Stowe	General	79 75	Services for asylum.
--------	6	5344	W. A. Kuykendall	General	101 50	Services for asylum.
--------	6	5345	Phil. Miller	General	65 33	Services for asylum.
--------	6	5346	Irma Riches	General	8 33	Services for asylum.
--------	6	5347	L. Hill	General	1 00	Services for asylum.
--------	6	5348	A. Lane	General	1 00	Services for asylum.
--------	6	5349	R. M. Wade and Company	General	123 68	Supplies for asylum.
--------	6	5350	Excelsior Waterproof Company	General	30 00	Supplies for asylum.
--------	6	5351	Krausse Brothers	General	264 00	Supplies for asylum.
--------	6	5352	J. Hughes	General	28 04	Supplies for asylum.
--------	6	5353	G. L. L. Baskett	General	5 90	Supplies for asylum.
--------	6	5354	Gilbert and Patterson	General	15 90	Supplies for asylum.
--------	6	5355	Weller Brothers	General	23 00	Supplies for asylum.
--------	6	5356	H. M. Branson and Company	General	10 46	Supplies for asylum.
--------	6	5357	R. M. Wade and Company	General	77 65	Supplies for asylum.
--------	6	5358	West and Baker	General	5 63	Supplies for asylum.
--------	6	5359	J. Pooler	General	6 00	Supplies for asylum.
--------	6	5360	Buren and Hamilton	General	9 20	Supplies for asylum.
--------	6	5361	Bernardi and Dunsford	General	9 10	Supplies for asylum.
--------	6	5362	F. C. Barnes	General	121 08	Supplies for asylum.
--------	6	5363	S. W. Thompson and Company	General	16 00	Supplies for asylum.
--------	6	5364	Knox and Murphy	General	6 62	Supplies for asylum.
--------	6	5365	N. H. Looney	General	41 00	Supplies for asylum.
--------	6	5366	Mrs. J. N. Witzel	General	19 75	Supplies for asylum.
--------	6	5367	D. H. Looney	General	83 50	Supplies for asylum.
--------	6	5368	W. Cranston	General	11 25	Supplies for asylum.
--------	6	5369	G. B. Miller	General	60 43	Supplies for asylum.
--------	6	5370	A. S. Eppley	General	8 00	Supplies for asylum.
--------	6	5371	C. H. Woodard and Company	General	17 10	Supplies for asylum.
--------	6	5372	T. Holverson	General	13 25	Supplies for asylum.
--------	6	5373	F. E. Rizer	General	5 55	Supplies for asylum.

	6	5374	Damon Brothers	General	28 24	Supplies for asylum.
	6	5375	McFadden and Pennebaker	General	11 25	Supplies for asylum.
	6	5376	Buren and Hamilton	General	31 05	Supplies for asylum.
	6	5377	Gray Brothers	General	7 70	Supplies for asylum.
	6	5378	General Electric Company	General	62 58	Supplies for asylum.
	6	5379	R. M. Wade and Company	General	22 98	Supplies for asylum.
	6	5380	Fleckenstein-Mayer Company	General	121 63	Supplies for asylum.
	6	5381	Eugene Mill and Elevator Company	General	715 50	Supplies for asylum.
	6	5382	McFadden and Pennebaker	General	36 10	Supplies for asylum.
	6	5383	McCrow and Steusloff	General	47 29	Supplies for asylum.
	6	5384	Patrick, Mastick and Company	General	401 47	Supplies for asylum.
	6	5385	D. J. Fay	General	56 15	Supplies for asylum.
	6	5386	Harritt and Lawrence	General	325 86	Supplies for asylum.
	6	5387	Patton Brothers	General	12 35	Supplies for asylum.
	6	5388	J. J. Dalrymple	General	7 85	Supplies for asylum.
	6	5389	Knox and Murphy	General	82 16	Supplies for asylum.
	6	5390	Salem Flouring Mills Company	General	120 17	Supplies for asylum.
	6	5391	Salem Gaslight Company	General	36 90	Supplies for asylum.
	6	5392	Gilbert and Patterson	General	5 55	Supplies for asylum.
	6	5393	E. S. Lamport	General	5 35	Supplies for asylum.
	6	5394	Bernardi and Dunsford	General	130 00	Supplies for asylum.
	6	5395	Krausse Brothers	General	4 50	Supplies for asylum.
	6	5396	Capital City Ice Works	General	4 85	Supplies for asylum.
	6	5397	F. R. Anson, receiver	General	1,409 05	Supplies for asylum.
	6	5398	Oregon Telephone and Telegraph Co.	General	20 90	Services for asylum.
	6	5399	Pacific Postal Telegraph and Cable Co.	General	1 53	Services for asylum.
	6	5400	Western Union Telegraph Company	General	3 18	Services for asylum.
	6	5401	E. B. Patton	General	7 00	Expenses incurred for asylum.
	6	5402	W. D. McNary	General	13 95	Expenses incurred for asylum.
	6	5403	D. A. Paine	General	15 15	Expenses incurred for asylum.
	6	5404	J. N. Davis	General	12 25	Expenses incurred for asylum.
	6	5405	W. H. Smith	General	8 80	Expenses incurred for asylum.
	6	5406	C. H. Cusick	General	2 20	Expenses incurred for asylum.
	6	5407	W. T. Williamson	General	5 65	Expenses incurred for asylum.
	6	5408	W. P. Rose	General	15 00	Services for asylum.
	6	5409	I. Murray	General	117 33	Services for asylum.
	6	5410	T. C. Abrams	General	112 50	Services for asylum.
	6	5411	F. Gilson	General	120 00	Services for asylum.
	6	5412	P. Phillips	General	3 75	Services for asylum.
	7	5413	J. Combs	General	144 05	Conveying insane.
	8	5414	W. S. Duniway	General	75 00	Clerk of asylum trustees.
	8	5415	W. S. Duniway	General	30 00	Clerk of public building commissioners.
	9	5416	R. G. Prael	General	43 45	Conveying insane.
	9	5417	G. W. Grace	General	23 00	Conveying convict.
	11	5418	F. R. Anson, receiver	General	1,040 50	Electric lighting, capitol.
	11	5419	F. N. Hill	General	83 20	Conveying insane.
	11	5420	R. R. Robley	General	2 00	Current expenses, university.
	11	5421	J. Witzel	General	9 04	Supplies for reform school.
	11	5422	Dan. J. Fry	General	6 50	Supplies for reform school.
Mar. 31	11	5423	J. R. Bayley	General	100 00	Health officer at Yaquina.

ABSTRACT OF WARRANTS

Drawn on the state treasurer for 1897 and 1898—*Continued.*

Date filed.	*Date audited.*	*No.*	*In whose favor.*	*From what fund.*	*Amount.*	*For what purpose.*
1897.	1898					
	April 12	5424	Reeves Brothers	General	$ 17 90	Labor for asylum.
	13	5425	B. F. Bonham, postmaster	General	202 00	Stamps for departments, etc.
	13	5426	Salem Woolen Mill Store	General	23 00	Support of Oregon soldiers' home.
	13	5427	C. S. Wagner	General	2 90	Supplies for blind school.
	13	5428	J. G. Walters	General	246 25	Conveying insane.
	14	5429	F. T. Wrightman	General	15 00	Conveying insane.
	15	5430	E. Wimberg	General	9 56	Current expenses, university.
	15	5431	Barr Brothers and Company	General	3 00	Current expenses, university.
	15	5432	N. Livingstone	General	217 40	Conveying insane.
	15	5433	J. B. Willoughby	General	15 50	Current expenses, university.
	15	5434	J. B. Willoughby	General	5 50	Current expenses, university.
	16	5435	J. W. Hare	General	44 45	Conveying insane.
	16	5436	W. T. Gardner	General	17 30	Conveying insane.
	18	5437	T. G. Johnson	General	98 25	Conveying convict.
	18	5438	J. C. Goodale	General	30 85	Supplies for asylum.
	18	5439	G. W. Handsaker	General	51 99	Supplies for asylum.
	18	5440	R. Russell	General	11 67	Services for asylum.
	18	5441	R. L. Gesner	General	11 67	Services for asylum.
	18	5442	C. O. Wilson	General	12 50	Services for asylum.
	18	5443	C. O. Wilson	General	9 17	Services for asylum.
	19	5444	George Brown	General	16 50	Support of Oregon soldiers' home.
	19	5445	E. A. Byars	General	25 00	Support of Oregon soldiers' home.
	19	5446	E. Harness	General	2 50	Support of Oregon soldiers' home.
	19	5447	J. E. Brown	General	8 65	Support of Oregon soldiers' home.
	19	5448	W. L. Chittenden	General	6 00	Support of Oregon soldiers' home.
	19	5449	R. J. E. Campbell	General	6 00	Support of Oregon soldiers' home.
	20	5450	J. Willaner	General	8 00	Support of Oregon soldiers' home.
	20	5451	M. Waters	General	12 00	Support of Oregon soldiers' home.
	20	5452	M. Stout	General	4 00	Support of Oregon soldiers' home.
	20	5453	J. Shelly	General	4 00	Support of Oregon soldiers' home.
	20	5454	J. Stout	General	12 00	Support of Oregon soldiers' home.
	20	5455	J. C. Smith	General	8 00	Support of Oregon soldiers' home.
	20	5456	E. Ritzman	General	12 00	Support of Oregon soldiers' home.
	20	5457	W. H. Byars	General	62 50	Support of Oregon soldiers' home.
	20	5458	J. Heron	General	8 00	Support of Oregon soldiers' home.
	20	5459	G. Buell	General	12 00	Support of Oregon soldiers' home.
	20	5460	B. Protzman	General	20 00	Support of Oregon soldiers' home.
	20	5461	W. Perry	General	8 00	Support of Oregon soldiers' home.
	20	5462	D. Neeley	General	4 00	Support of Oregon soldiers' home.
	20	5463	W. B. Marquiss	General	35 00	Support of Oregon soldiers' home.
	20	5464	E. Miller	General	6 00	Support of Oregon soldiers' home.

	20	5465	K. L. Miller	General	30 00	Support of Oregon soldiers' home.
	20	5466	Viola Mann	General	25 00	Support of Oregon soldiers' home.
	20	5467	A. Lawrence	General	6 00	Support of Oregon soldiers' home.
	20	5468	J. B. Kennedy	General	14 50	Support of Oregon soldiers' home.
	20	5469	E. B. Hesseman	General	20 00	Support of Oregon soldiers' home.
	20	5470	A. Heffner	General	8 00	Support of Oregon soldiers' home.
	20	5471	M. M. Hayden	General	15 00	Support of Oregon soldiers' home.
	20	5472	R. Harness	General	10 00	Support of Oregon soldiers' home.
	20	5473	S. Harsha	General	6 00	Support of Oregon soldiers' home.
	20	5474	M. Gutch	General	10 50	Support of Oregon soldiers' home.
	20	5475	S. Gee	General	40 00	Support of Oregon soldiers' home.
	20	5476	J. Dodson	General	6 90	Support of Oregon soldiers' home.
	20	5477	J. Savage	General	6 90	Support of Oregon soldiers' home.
	20	5478	Mrs. D. Davidson	General	16 00	Support of Oregon soldiers' home.
	20	5479	W. H. Fisher	General	10 00	Support of Oregon soldiers' home.
	20	5480	Roseburg Water Company	General	10 00	Support of Oregon soldiers' home.
	20	5481	J. D. Mann	General	8 80	Support of Oregon soldiers' home.
	20	5482	J. Wharton	General	2 60	Support of Oregon soldiers' home.
	20	5483	Parrott Brothers	General	5 00	Support of Oregon soldiers' home.
	20	5484	P. M. Mathews	General	1 74	Support of Oregon soldiers' home.
	20	5485	J. R. Dixon	General	44 00	Support of Oregon soldiers' home.
	20	5486	A. C. Masters	General	2 50	Support of Oregon soldiers' home.
	20	5487	Roseburg Electric Light and Power Co.	General	29 85	Support of Oregon soldiers' home.
	20	5488	Churchill, Woolley and McKenzie	General	21 50	Support of Oregon soldiers' home.
	20	5489	Wollenberg and Abraham	General	42 00	Support of Oregon soldiers' home.
	20	5490	J. F. Barker	General	189 40	Support of Oregon soldiers' home.
	20	5491	Hamilton Drug Company	General	94 06	Support of Oregon soldiers' home.
	20	5492	G. W. Bashford	General	85 33	Support of Oregon soldiers' home.
	20	5493	Mrs. L. Dougherty	General	26 95	Conveying insane.
	20	5494	J. H. Misener	General	17 30	Conveying insane.
	21	5495	R. T. Chamberlin	General	17 30	Conveying insane.
	21	5496	Phil. Miller	General	794 04	Supplies for asylum.
	22	5497	E. J. Forsythe	General	84 85	Conveying convict.
	22	5498	W. H. Smith	General	10 67	Support of Oregon soldiers' home.
	22	5499	L. Reed	General	8 40	Support of Oregon soldiers' home.
	22	5500	H. C. Tarpley	General	33 33	Nightwatch at penitentiary.
	22	5501	P. Rickard	General	21 30	Conveying insane.
	25	5502	The J. K. Gill Company	General	25 50	Current expenses, Oregon national guard.
	25	5503	J. F. McCormack	General	15 00	Current expenses, Oregon national guard.
	25	5504	W. O. Fouch	General	3 00	Current expenses, Oregon national guard.
	25	5505	Southern Pacific Railroad Company	General	2 58	Current expenses, Oregon national guard.
	25	5506	N. Tufford	General	4 20	Current expenses. Oregon national guard.
	25	5507	Blake, McFall and Company	General	1 05	Current expenses. Oregon national guard.
	25	5508	A. Feldenheimer	General	75	Current expenses. Oregon national guard.
	25	5509	Chamber of Commerce	General	60 00	Current expenses. Oregon national guard.
	25	5510	Maj. W. S. Bowers	General	28 80	Current expenses, Oregon national guard.
	25	5511	Capt. R. S. Greenleaf	General	10 00	Current expenses, Oregon national guard.
	25	5512	G. F. Telfer	General	12 16	Current expenses, Oregon national guard.
	25	5513	Col. H. W. Cardwell	General	10 20	Current expenses, Oregon national guard.
	25	5514	R. R. Robley	General	6 00	Current expenses, university.

ABSTRACT OF WARRANTS

Drawn on the state treasurer for 1897 and 1898—*Continued.*

Date filed.	*Date audited.*	*No.*	*In whose favor.*	*From what fund.*	*Amount.*	*For what purpose.*
1897.	1898.					
--------	April 25	5515	J. M. Abrams	General	$ 20 00	Current expenses, university.
--------	25	5516	I. B. Roe	General	75 00	Current expenses, university.
--------	25	5517	Oregon Telephone and Telegraph Co	General	2 00	Current expenses, university.
--------	25	5518	Ward's National Sectarian Estab.	General	6 50	Current expenses, university.
--------	25	5519	Blake, McFall Company	General	9 05	Current expenses, university.
--------	25	5520	B. H. Miller	General	6 90	Current expenses, university.
--------	25	5521	A. G. Hovey	General	29 04	Current expenses, university.
--------	25	5522	Star Job Office	General	7 65	Current expenses, university.
--------	25	5523	E. L. Barnes	General	5 44	Current expenses, university.
--------	25	5524	G. Midgley	General	1 65	Current expenses, university.
--------	25	5525	J. H. Lamson	General	65 25	Current expenses, university.
--------	25	5526	Rose Polytechnic Institute Shops	General	20 00	Current expenses, university.
--------	25	5527	E. Wimberly	General	8 84	Current expenses, university.
--------	25	5528	Starr and Aya	General	9 15	Current expenses, university.
--------	25	5529	American Type Founders' Company	General	11 88	Current evpenses, university.
--------	25	5530	Glass and Prudhomme	General	8 00	Current expenses, university.
--------	25	5531	R. B. Hunt	General	2 00	Current expenses, university.
--------	25	5532	J. Kelsey	General	5 10	Current expenses, university.
--------	25	5533	R. R. Knox	General	5 00	Current expenses, university.
--------	25	5534	A. J. Dygert, Sr., and Son	General	19 30	Current expenses, university.
--------	25	5535	J. T. Hall and Son	General	2 75	Current expenses, university.
--------	25	5536	J. The Barrett Company	General	43 00	Current expenses, university.
--------	25	5537	Osburn and DeLano	General	1 65	Current expenses, university.
--------	25	5538	E. Blythe	General	4 19	Current expenses, university.
--------	25	5539	W. G. Nash	General	25 00	Current expenses, university.
--------	25	5540	W. G. Nash	General	5 00	Current expenses, university.
--------	26	5541	H. Wenger	General	11 67	Services for asylum.
--------	27	5542	The Register	General	30 00	Current expenses, university.
--------	27	5543	B. H. Miller	General	27 21	Current expenses, university.
--------	28	5544	G. A. Rodgers	General	3 70	Current expenses, Oregon national guard.
--------	29	5545	R. M. Gilbert	General	36 00	Services for asylum.
--------	29	5546	L. B. Davis	General	32 67	Services for asylum.
Jan. 4	29	5547	P. Bittner	General	4 00	Services for asylum.
--------	29	5548	C. F. Hallett	General	14 17	Services for asylum.
--------	May 1	5549	A. Robinson	General	43 13	Conveying insane.
--------	2	5550	Mrs. L. Dougherty	General	17 30	Conveying insane.
--------	2	5551	G. W. Grace	General	14 00	Conveying insane.
--------	2	5552	Treasurer of Baker County	Five per cent. land sales	116 87	United States five per cent. land sales.
--------	2	5553	Treasurer of Benton County	Five per cent. land sales	32 88	United States five per cent. land sales.
--------	2	5554	Treasurer of Clackamas County	Five per cent. land sales	87 60	United States five per cent. land sales.
--------	2	5555	Treasurer of Clatsop County	Five per cent. land sales	41 42	United States five per cent. land sales.

	2	5556	Treasurer of Columbia County	Five per cent. land sales	34 10	United States five per cent. land sales.
	2	5557	Treasurer of Coos County	Five per cent. land sales	79 47	United States five per cent. land sales.
	2	5558	Treasurer of Crook County	Five per cent. land sales	424 43	United States five per cent. land sales.
	2	5559	Treasurer of Curry County	Five per cent. land sales	75 09	United States five per cent. land sales.
	2	5560	Treasurer of Douglas County	Five per cent. land sales	258 19	United States five per cent. land sales.
	2	5561	Treasurer of Gilliam County	Five per cent. land sales	79 19	United States five per cent. land sales.
	2	5562	Treasurer of Grant County	Five per cent. land sales	267 07	United States five per cent. land sales.
	2	5563	Treasurer of Harney County	Five per cent. land sales	536 44	United States five per cent. land sales.
	2	5564	Treasurer of Jackson County	Five per cent. land sales	141 38	United States five per cent. land sales.
	2	5565	Treasurer of Josephine County	Five per cent. land sales	86 99	United States five per cent. land sales.
	2	5566	Treasurer of Klamath County	Five per cent. land sales	309 69	United States five per cent. land sales.
	2	5567	Treasurer of Lake County	Five per cent. land sales	405 90	United States five per cent. land sales.
	2	5568	Treasurer of Lane County	Five per cent. land sales	206 04	United States five per cent. land sales.
	2	5569	Treasurer of Lincoln County	Five per cent. land sales	50 43	United States five per cent. land sales.
	2	5570	Treasurer of Linn County	Five per cent. land sales	114 84	United States five per cent. land sales.
	2	5571	Treasurer of Malheur County	Five per cent. land sales	496 66	United States five per cent. land sales.
	2	5572	Treasurer of Marion County	Five per cent. land sales	55 67	United States five per cent. land sales.
	2	5573	Treasurer of Morrow County	Five per cent. land sale	102 71	United States five per cent. land sales.
	2	5574	Treasurer of Multnomah County	Five per cent. land sales	22 30	United States five per cent. land sales.
	2	5575	Treasurer of Polk County	Five per cent. land sales	33 59	United States five per cent. land sales.
	2	5576	Treasurer of Sherman County	Five per cent. land sales	40 61	United States five per cent. land sales.
	2	5577	Treasurer of Tillamook County	Five per cent. land sales	59 49	United States five per cent. land sales.
	2	5578	Treasurer of Umatilla County	Five per cent. land sales	148 72	United States five per cent. land sales.
	2	5579	Treasurer of Union County	Five per cent. land sales	149 58	United States five per cent. land sales.
	2	5580	Treasurer of Wallowa County	Five per cent. land sales	140 36	United States five per cent. land sales.
	2	5581	Treasurer of Wasco County	Five per cent. land sales	154 29	United States five per cent. land sales.
	2	5582	Treasurer of Washington County	Five per cent. land sales	35 64	United States five per cent. land sales.
	2	5583	Treasurer of Yamhill County	Five per cent. land sales	35 64	United States five per cent. land sales.
	3	5584	E. C. Cross	General	514 65	Supplies for penitentiary.
	3	5585	Col. B. B. Tuttle	General	150 00	Current expenses, Oregon national guard.
	3	5586	S. Collins	General	100 00	Current expenses, Oregon national guard.
	3	5587	Maj. H. E. Mitchell	General	28 60	Current expenses, Oregon national guard.
	3	5588	Oregon Telephone and Telegraph Co.	General	20 15	Current expenses, Oregon national guard.
	3	5589	Maj. C. H. Gillette	General	12 00	Current expenses, Oregon national guard.
	3	5590	Lieut. G. W. Povey	General	150 00	Current expenses, Oregon national guard.
	3	5591	Maj. S. Whiting	General	16 08	Current expenses, Oregon national guard.
	3	5592	Glass and Prudhomme	General	43 00	Current expenses, Oregon national guard.
	3	5593	S. Collins	General	3 10	Current expenses, Oregon national guard.
	3	5594	Brig.-Gen. C. F. Beebe	General	10 00	Current expenses, Oregon national guard.
	3	5595	G. F. Telfer	General	14 50	Current expenses, Oregon national guard.
	3	5596	Western Union Telegraph Company	General	3 59	Current expenses, Oregon national guard.
	3	5597	Maj. P. Willis	General	20 00	Current expenses, Oregon national guard.
	3	5598	Capt. M. H. Ellis	General	30 00	Current expenses, Oregon national guard.
	3	5599	Lieut. F. C. Brossius	General	30 00	Current expenses, Oregon national guard.
	3	5600	Capt. R. S. Grenleaf	General	75 00	Current expenses, Oregon national guard.
	3	5601	Capt. M. D. Phillips	General	75 00	Current expenses, Oregon national guard.
	3	5602	Capt. C. L. Pickens	General	75 00	Current expenses, Oregon national guard.
	3	5603	Capt. C. J. Smith	General	75 00	Current expenses, Oregon national guard.
		5604				Not issued.
	3	5605	Capt. G. A. Hartman	General	75 00	Current expenses, Oregon national guard.

ABSTRACT OF WARRANTS

Drawn on the state treasurer for 1897 and 1898—*Continued.*

Date filed.	*Date audited.*	*No.*	*In whose favor.*	*From what fund.*	*Amount.*	*For what purpose.*
1897.	1898.					
	May 3	5606	Lieut. W. A. Humphrey	General	$ 75 00	Current expenses, Oregon national guard.
	3	5607	Lieut. E. O. Worrick	General	75 00	Current expenses, Oregon national guard.
	3	5608	Capt. H. L. Heath	General	75 00	Current expenses, Oregon national guard.
	3	5609	Lieut. G. E. Reynolds	General	75 00	Current expenses, Oregon national guard.
	3	5610	Capt. A. F. Prescott	General	75 00	Current expenses, Oregon national guard.
	3	5611	F. L. Chambers	General	150 00	Current expenses, Oregon national guard.
	3	5612	Capt. W. S. Moon	General	75 00	Current expenses, Oregon national guard.
		5613				Not issued.
	3	5614	Lieut. S. Buck	General	75 00	Current expenses, Oregon national guard.
	3	5615	Col. O. Summers	General	630 00	Current expenses, Oregon national guard.
	3	5616	S. W. Miller	General	250 68	Conveying insane.
	4	5617	Pacific Paper Company	General	140 29	Paper for public printing.
	4	5618	Blake, McFall and Company	General	81 43	Paper for public printing.
	5	5619	Lieut. J. E. Thornton	General	75 00	Current expenses, Oregon national guard.
	5	5620	Knox and Murphy	General	19 80	Supplies for asylum.
	5	5621	Salem Gaslight Company	General	37 50	Supplies for asylum.
	5	5622	D. S. Bentley and Company	General	6 50	Supplies for asylum.
	5	5623	R. M. Wade and Company	General	46 17	Supplies for asylum.
	5	5624	Weller Brothers	General	41 10	Supplies for asylum.
	5	5625	Buren and Hamilton	General	17 50	Supplies for asylum.
	5	5626	Gray Brothers	General	14 80	Supplies for asylum.
	5	5627	F. C. Barnes	General	120 18	Supplies for asylum.
	5	5628	A. S. Eppley	General	38 55	Supplies for asylum.
	5	5629	Gilbert and Patterson	General	23 55	Supplies for asylum.
	5	5630	G. W. Putnam	General	2 70	Supplies for asylum.
	5	5631	G. L. L. Baskett	General	2 13	Supplies for asylum.
	5	5632	Capital Lumbering Company	General	9 70	Supplies for asylum.
	5	5633	Knox and Murphy	General	46 17	Supplies for asylum.
	5	5634	J. C. Goodale	General	13 39	Supplies for asylum.
	5	5635	Tatum and Bowen	General	19 95	Supplies for asylum.
	5	5636	General Electric Company	General	15 42	Supplies for asylum.
	5	5637	McFadden and Pennebaker	General	25 20	Supplies for asylum.
	5	5638	John Hughes	General	17 18	Supplies for asylum.
	5	5639	A. A. Burton	General	91 00	Supplies for asylum.
	5	5640	Mrs. J. N. Witzel	General	16 60	Supplies for asylum.
	5	5641	John Hughes	General	401 82	Supplies for asylum.
	5	5642	C. H. Woodard and Company	General	9 75	Supplies for asylum.
	5	5643	Eugene Mill and Elevator Company	General	436 25	Supplies for asylum.
	5	5644	W. C. Noon Bag Company	General	17 10	Supplies for asylum.
	5	5645	Salem Gaslight Company	General	7 90	Supplies for asylum.
	5	5646	John Hughes	General	168 00	Supplies for asylum.

	5	5647	T. Holverson	General	7 90	Supplies for asylum.
	5	5648	N. H. Looney	General	41 20	Supplies for asylum.
	5	5649	Thomas Kay Woolen Mills Company	General	618 00	Supplies for asylum.
	5	5650	G. B. Miller	General	108 85	Supplies for asylum.
	5	5651	D. J. Fry	General	32 79	Supplies for asylum.
	5	5652	D. H. Looney	General	83 80	Supplies for asylum.
	5	5653	O. Dickinson Seed Company	General	12 60	Supplies for asylum.
	5	5654	Damon Brothers	General	3 96	Supplies for asylum.
	5	5655	Salem Gun Store	General	2 45	Supplies for asylum.
	5	5656	Salem Flouring Mills Company	General	45 40	Supplies for asylum.
	5	5657	J. Meyers and Sons	General	2 60	Supplies for asylum.
	5	5658	G. W. Handsaker	General	64 65	Expenses incurred for asylum.
	5	5659	G. A. Fletcher	General	3 00	Expenses incurred for asylum.
	5	5660	A. N. Lewis	General	1 40	Expenses incurred for asylum.
	5	5661	D. A Paine	General	3 65	Expenses incurred for asylum.
	5	5662	M. Putnam	General	25 00	Supplies for asylum.
	5	5663	R. T. Chamberlin	General	17 30	Conveying insane.
	5	5664	R. M. Wade and Company	General	117 75	Supplies for asylum.
	5	5665	Harritt and Lawrence	General	180 44	Supplies for asylum.
	5	5666	Horn and Paine	General	37 00	Supplies for asylum.
	5	5667	Tatum and Bowen	General	20 00	Supplies for asylum.
	5	5668	J. C. Goodale	General	232 10	Supplies for asylum.
	5	5669	F. E. Rizer	General	33 87	Supplies for asylum.
	5	5670	H. L. White	General	3 33	Services for asylum.
	6	5671	F. T. Wrightman	General	7 50	Conveying insane.
	6	5672	E. McDuffee	General	114 05	Conveying insane.
	7	5673	Reeves Brothers	General	36 00	Supplies for deaf-mute school.
	7	5674	Capt. A. F. Prescott	General	75 00	Current expenses, Oregon national guard.
	7	5675	W. B. Taylor	General	70 75	Conveying insane.
	9	5676	I. J. Smith	General	19 17	Services for asylum.
	10	5677	Phil. Miller	General	335 18	Supplies for asylum.
	10	5678	B. F. Bonham, postmaster	General	342 20	Stamps for departments.
	10	5679	W. H. Kilburn	General	151 94	Conveying insane.
	11	5680	I. K. Peters	General	2 65	Current expenses, university.
	11	5681	Blake, McFall and Company	General	1 88	Current expenses, university.
	11	5682	Hulery and Jenkins	General	5 25	Current expenses, university.
	11	5683	J. W. Clark	General	5 00	Current expenses, university.
	11	5684	Griffin Hardware Company	General	46 25	Current expenses, university.
	11	5685	Publishers' Weekly	General	3 67	Current expenses, university.
	11	5686	John Shmitt	General	8 40	Current expenses, university.
	11	5687	General Electric Company	General	1 36	Current expenses, university.
	11	5688	Starr and Aya	General	13 05	Current expenses, university.
	11	5689	E. L. Barnes	General	3 62	Current expenses, university.
	11	5690	Russell and Company	General	3 50	Current expenses, university.
	11	5691	The J. K. Gill Company	General	1 75	Current expenses, university.
	11	5692	Oregon Telephone and Telegraph Co.	General	2 65	Current expenses, university.
	11	5693	A. L. Gilliland	General	15 00	Current expenses, university.
	11	5694	C. E. Wagner	General	15 00	Current expenses, university.
	11	5695	J. A. Gamber	General	13 00	Current expenses, university.
	11	5696	W. A. Schooling	General	30 00	Current expenses, university.

ABSTRACT OF WARRANTS

Drawn on the state treasurer for 1897 and 1898—*Continued.*

Date filed.	*Date audited.*	*No.*	*In whose favor.*	*From what fund.*	*Amount.*	*For what purpose.*
1897.	1898.					
	May 11	5697	W. H. Ross	General	$ 15 00	Current expenses, university.
	11	5698	R. R. Robley	General	7 25	Current expenses, university.
	11	5699	M. A. Plumb	General	20 00	Current expenses, university.
	12	5700	H. B. Plummer	General	26 50	Conveying convict.
	12	5701	W. G. Nash	General	5 00	Current expenses, university.
	12	5702	R. L. Knapp	General	20 50	Current expenses, university.
	12	5703	C. E. Sanders	General	10 65	Current expenses, university.
	12	5704	E. J. Crawford	General	1 77	Current expenses, university.
	12	5705	A. G. Hovey	General	69 63	Current expenses, university.
	12	5706	H. D. Angell	General	2 75	Current expenses, university.
	14	5707	D. J. Fry	General	404 21	Supplies for asylum.
	14	5708	C. Nerod	General	25 13	Services for blind school.
	16	5709	J. A. Wilson	General	53 40	Conveying insane.
	16	5710	H. Moore	General	17 30	Conveying insane.
	17	5711	Orr Royal	General	31 67	Services for asylum.
	17	5712	Glass and Prudhomme	General	605 72	Paper for public printing.
	17	5713	J. H. Misener	General	26 95	Conveying insane.
	17	5714	G. W. Grace	General	24 00	Conveying insane.
	17	5715	J. N. Rice	General	35 70	Conveying convict.
	17	5716	W. W. Gage	General	110 55	Conveying convict.
	18	5717	W. Taylor	General	68 00	Supplies for deaf-mute school.
	18	5718	George F. Rodgers	General	238 86	Binding public printing.
	18	5719	George F. Rodgers	General	17 75	Ruling election blanks.
	19	5720	W. W Gage	General	81 81	Arrest and return of a fugitive.
	19	5721	E. L. Matlock	General	86 80	Conveying insane.
	19	5722	J. H. Misener	General	26 95	Conveying insane.
	20	5723	T. D. Sweeten	General	42 65	Conveying insane.
	20	5724	L. L. Lafore	General	64 00	Services for asylum.
	20	5725	George Judd	General	58 00	Services for asylum.
	20	5726	Ellen Savage	General	60 75	Services for asylum.
	20	5727	M. Putnam	General	7 50	Services for asylum.
	20	5728	Phil. Miller	General	775 00	Supplies for asylum.
	23	5729	H. E. Mitchell	General	27 50	Current expenses, Oregon national guard.
	23	5730	F. N. Hill	General	57 20	Conveying insane.
	23	5731	J. B. Wirt	General	7 00	Conveying insane.
	24	5732	Col. B. B. Tuttle	General	3,041 32	Current expenses, Oregon national guard.
	24	5733	A. F. Chase	General	35 00	Supplies for asylum.
	24	5734	E. L. Matlock	General	86 45	Conveying insane.
	24	5735	L. Vaughn	General	50 16	Services for asylum.
	25	5736	R. T. Chamberlin	General	17 40	Conveying insane.
	25	5737	F. Wickman	General	23 80	Conveying insane.

	25	5738	A. C. Hiatt	General	23 50	Current expenses, university.
	25	5739	Anderson Printing and Litho. Co.	General	35 00	Current expenses, university.
	25	5740	J. L. Benton	General	115 00	Current expenses, university.
	25	5741	Medical College Building Association	General	300 00	Current expenses, university.
	25	5742	Blake, McFall and Company	General	2 71	Current expenses, university.
	25	5743	Blake, McFall and Company	General	2 25	Current expenses, university.
	25	5744	Webb's National Sectarian Estab.	General	7 52	Current expenses, university.
	25	5745	The Register	General	30 00	Current expenses, university.
	25	5746	J. H. D. Henderson	General	2 72	Current expenses, university.
	25	5747	S. E. Josephi	General	50 00	Current expenses, university.
	26	5748	F. N. Hill	General	57 20	Conveying insane.
	26	5749	F. J. McConnelly	General	57 25	Conveying convict.
	27	5750	A. A. Fitch	General	172 50	Conveying insane.
	27	5751	F. P. Lane	General	248 60	Conveying convict.
	27	5752	Harritt and Lawrence	General	610 23	Supplies for reform school.
	27	5753	M. Howell	General	218 15	Conveying insane.
	27	5754	Treasurer of Clackamas County	General	10 00	Support of non-resident poor.
	27	5755	F. W. Kimberk	General	88 95	Conveying insane.
	28	5756	M. C. Gaines	General	10 50	Conveying insane.
	31	5757	J. H. Misener	General	26 95	Conveying insane.
	31	5758	G. W. Grace	General	14 00	Conveying insane.
	June 2	5759	E. C. Cross	General	491 68	Supplies for penitentiary.
	2	5760	J. M. Parker	General	75 00	Services for asylum.
	3	5761	Gilbert and Patterson	General	53 75	Supplies for deaf-mute school.
	3	5762	Damon Brothers	General	75 20	Supplies for deaf-mute school.
	3	5763	M. T. Rineman	General	76 85	Supplies for deaf-mute school.
	3	5764	F. T. Wrightman	General	7 50	Conveying insane.
	3	5765	J. H. Miller	General	27 50	Conveying insane.
	3	5766	O. Upton	General	45 56	Wood for penitentiary.
	4	5767	C. W. Redmond	General	50 55	Arrest and return of a fugitive.
	4	5768	J. C. Bair	General	26 75	Supplies for penitentiary.
	7	5769	J. H. Elwood	General	45 23	Health officer at Gardiner.
	7	5770	Alex. Patterson	General	22 58	Health officer at Gardiner.
	8	5771	Capt. M. H. Ellis	General	30 50	Current expenses, Oregon national guard.
	8	5772	W. H. Findley	General	1 00	Current expenses, Oregon national guard.
	8	5773	H. J. Quinton	General	3 00	Current expenses, Oregon national guard.
	8	5774	Western Union Telegraph Company	General	7 69	Current expenses, Oregon national guard.
	8	5775	C. H. Crocker	General	85 60	Current expenses, Oregon national guard.
	8	5776	Glass and Prudhomme	General	23 50	Current expenses, Oregon national guard.
	8	5777	John Gray	General	75 00	Current expenses, Oregon national guard.
	8	5778	Oregon Railway and Navigation Co.	General	15 89	Current expenses, Oregon national guard.
	8	5779	Southern Pacific Company	General	18 78	Current expenses, Oregon national guard.
	8	5780	J. C. Rutenic	General	7 80	Current expenses, Oregon national guard.
	8	5781	United Carriage Company	General	13 00	Current expenses, Oregon national guard.
	8	5782	Wells, Fargo and Company's Express	General	8 72	Current expenses, Oregon national guard.
	8	5783	S. Collins	General	100 00	Current expenses, Oregon national guard.
	8	5784	Col. B. B. Tuttle	General	150 00	Current expenses, Oregon national guard.
	8	5785	Col. J. Jackson	General	171 50	Current expenses, Oregon national guard.
	8	5786	Maj. J. McI. Wood	General	27 00	Current expenses, Oregon national guard.
	8	5787	F. C. Brossius	General	20 00	Current expenses, Oregon national guard.

ABSTRACT OF WARRANTS

Drawn on the state treasurer for 1897 and 1898 — *Continued.*

Date filed.	*Date audited.*	*No.*	*In whose favor.*	*From what fund.*	*Amount.*	*For what purpose.*
1897.	1898.					
--------	June 8	5788	Col. H. W. Cardwell	General	$ 6 00	Current expenses, Oregon national guard.
--------	8	5789	Lieut. J. A. Currie	General	6 50	Current expenses, Oregon national guard.
--------	8	5790	Col. B. B. Tuttle	General	399 00	Current expenses, Oregon national guard.
--------	8	5791	T. S. Strain	General	90 00	Current expenses, Oregon national guard.
--------	8	5792	R. T. Chamberlin	General	17 30	Conveying insane.
--------	8	5793	Col. B. B. Tuttle	General	949 34	Current expenses, Oregon national guard.
--------	8	5794	Col. B. B. Tuttle	General	106 50	Current expenses, Oregon national guard.
--------	8	5795	Portland General Electric Company	General	6 20	Current expenses, Oregon national guard.
--------	8	5796	Lieut. F. C. Brossius	General	25 98	Current expenses, Oregon national guard.
--------	8	5797	H. P. Broughton	General	39 08	Supplies for penitentiary.
--------	8	5798	A. J. Johnson	General	17 74	Conveying insane.
--------	9	5799	E. Wimberly	General	9 72	Current expenses, university.
--------	9	5800	H. D. Angell	General	17 00	Current expenses, university.
--------	9	5801	Sustinian Cane Company	General	32 97	Current expenses, university.
--------	9	5802	S. L. Long	General	12 70	Current expenses, university.
--------	9	5803	R. H. Thornton	General	300 00	Current expenses, university.
--------	9	5804	W. A. Schooling	General	30 00	Current expenses, university.
--------	9	5805	R. R. Robley	General	8 25	Current expenses, university.
--------	9	5806	R. B. Hunt	General	15 00	Current expenses, university.
--------	9	5807	G. R. Campbell	General	15 00	Current expenses, university.
--------	9	5808	Griffin Hardware Company	General	6 10	Current expenses, university.
--------	9	5809	Osburn and DeLano	General	3 75	Current expenses, university.
--------	9	5810	Starr and Aya	General	1 25	Current expenses, university.
--------	9	5811	J. C. Goodale	General	26 79	Current expenses, university.
--------	9	5812	W. G. Nash	General	5 00	Current expenses, university.
--------	9	5813	Oregon Telephone and Telegraph Co.	General	2 00	Current expenses, university.
--------	9	5814	M. A. Plumb	General	20 00	Current expenses, university.
--------	9	5815	C. E. Wagner	General	15 00	Current expenses, university.
--------	9	5816	J. A. Gordon	General	22 35	Current expenses, university.
--------	9	5817	A. G. Hovey	General	37 05	Current expenses, university.
--------	9	5818	W. G. Nash	General	50 00	Current expenses, university.
--------	9	5819	J. H. Lamson	General	14 50	Current expenses, university.
--------	9	5820	T. A. Powell	General	15 00	Horse killed by Oregon domestic animal com.
--------	9	5821	M. Hall	General	20 00	Horse killed by Oregon domestic animal com.
--------	9	5822	G. W. Simpson	General	2 50	Services for Oregon domestic animal comm'n.
--------	10	5823	Alliance Assurance Company	General	92 00	Insurance on asylum
--------	10	5824	G. M. Beeler and Company	General	92 00	Insurance on asylum.
--------	10	5825	The C. F. Beebe Company	General	92 00	Insurance on asylum.
--------	10	5826	Clemens and O'Bryan	General	46 00	Insurance on asylum.
--------	10	5827	R. L. R. Colvin	General	92 00	Insurance on asylum.
--------	10	5828	E. Habersham and Company	General	92 00	Insurance on asylum.

	10	5829	C. D. Gabrielson and Company	General	92 00	Insurance on asylum.
	10	5830	E. S. Jackson and Company	General	92 00	Insurance on asylum.
	10	5831	Lee Moorehouse	General	92 00	Insurance on asylum.
	10	5832	John Moir	General	92 00	Insurance on asylum.
	10	5833	Scottish Union and National Ins. Co.	General	92 00	Insurance on asylum.
	10	5834	H. P. McNary	General	92 00	Insurance on asylum.
	10	5835	Derby and Company	General	92 00	Insurance on asylum.
	10	5836	George L. Story	General	46 00	Insurance on asylum.
	10	5837	Monastes and Rountree	General	46 00	Insurance on asylum.
	10	5838	The J. B. Lippincott Company	General	8 25	Supplies for asylum.
	10	5839	Jeff Pooler	General	8 71	Supplies for asylum.
	10	5840	Jake Wenger	General	4 20	Supplies for asylum.
	10	5841	Eugene Mill and Elevator Company	General	540 95	Supplies for asylum.
	10	5842	Brewster and White	General	6 87	Supplies for asylum.
	10	5843	S. W. Thompson	General	3 00	Supplies for asylum.
	10	5844	Buren and Hamilton	General	42 57	Supplies for asylum.
	10	5845	Gray Brothers	General	17 60	Supplies for asylum.
	10	5846	John Hughes	General	58 50	Supplies for asylum.
	10	5847	Salem Flouring Mills Company	General	53 41	Supplies for asylum.
	10	5848	Lipman, Wolfe and Company	General	22 75	Supplies for asylum.
	10	5849	T. Holverson	General	16 40	Supplies for asylum.
	10	5850	Mrs. J. N. Witzel	General	26 30	Supplies for asylum.
	10	5851	D. H. Looney	General	88 20	Supplies for asylum.
	10	5852	N. H. Looney	General	56 00	Supplies for asylum.
	10	5853	G. B. Miller	General	81 10	Supplies for asylum.
	10	5854	Horn and Paine	General	65 00	Supplies for asylum.
	10	5855	Capital Lumbering Company	General	8 56	Supplies for asylum.
	10	5856	Buren and Hamilton	General	60 75	Supplies for asylum.
	10	5857	John Hughes	General	33 70	Supplies for asylum.
	10	5858	J. C. Goodale	General	21 41	Supplies for asylum.
	10	5859	Phil. Miller	General	553 30	Supplies for asylum.
	10	5860	Patrick, Mastick and Company	General	17 72	Supplies for asylum.
	10	5861	Fleischner, Mayer and Company	General	1,030 00	Supplies for asylum.
	10	5862	Horn and Paine	General	31 25	Supplies for asylum.
	10	5863	Salem Gaslight Company	General	37 80	Supplies for asylum.
	10	5864	Patton Brothers	General	12 30	Supplies for asylum.
	10	5865	F. C. Barnes	General	148 80	Supplies for asylum.
	10	5866	Gilbert and Patterson	General	25 95	Supplies for asylum.
	10	5867	H. M. Branson and Company	General	7 20	Supplies for asylum.
	10	5868	Weller Brothers	General	114 59	Supplies for asylum.
	10	5869	Daniel J. Fry	General	61 75	Supplies for asylum.
	10	5870	E. S. Lamport	General	7 90	Supplies for asylum.
	10	5871	Bernardi and Dunsford	General	92 25	Supplies for asylum.
	10	5872	Knox and Murphy	General	57 12	Supplies for asylum.
	10	5873	Harritt and Lawrence	General	190 62	Supplies for asylum.
	10	5874	G. W. Putnam	General	4 45	Supplies for asylum.
	10	5875	J. J. Dalrymple and Company	General	3 15	Supplies for asylum.
	10	5876	Willis Brothers and Company	General	17 93	Supplies for asylum.
	10	5877	Northwest Electrical Engineering Co.	General	104 35	Supplies for asylum.
	10	5878	Fred Meier	General	92 50	Supplies for asylum.

ABSTRACT OF WARRANTS

Drawn on the state treasurer for 1897 and 1898—*Continued.*

Date filed.	*Date audited.*	*No.*	*In whose favor.*	*From what fund.*	*Amount.*	*For what purpose.*
1897.	1898.					
	June 10	5879	G. D. Henshaw	General	$ 42 00	Supplies for asylum.
	10	5880	M. A. Budlong	General	92 50	Supplies for asylum.
	10	5881	R. M. Wade and Company	General	65 71	Supplies for asylum.
	10	5882	R. M. Wade and Company	General	123 35	Supplies for asylum.
	10	5883	W. A. Morgan	General	63 00	Supplies for asylum.
	10	5884	J. W. Gilmore	General	2 50	Expenses incurred for asylum.
	10	5885	J. L. Bellinger	General	2 50	Expenses incurred for asylum.
	10	5886	G. F. Rodgers	General	4 45	Supplies for asylum.
	10	5887	G. W. Handsaker	General	73 83	Cash paid for asylum.
	10	5888	I. Murray	General	3 80	Expenses incurred for asylum.
	10	5889	W. H. Smith	General	12 30	Expenses incurred for asylum.
	10	5890	R. T. Chamberlin	General	3 15	Expenses incurred for asylum.
	10	5891	J. W. Hare	General	45 45	Conveying insane.
	10	5892	F. W. Kimberk	General	88 45	Conveying convict.
	10	5893	E. P. Case	General	15 45	Conveying insane.
	10	5894	E. P. Case	General	17 95	Conveying insane.
	11	5895	J. S. Taylor	General	64 00	Services for asylum.
	11	5896	T. S. Reynolds	General	10 00	Services for asylum.
	11	5897	G. Reynolds	General	10 67	Services for asylum.
	11	5898	Irma Riches	General	30 00	Services for asylum.
	11	5899	Gray Brothers	General	13 92	Supplies for asylum.
	13	5900	J. Morley	General	23 06	Supplies for penitentiary.
	13	5901	J. H. McLachlin	General	61 05	Arrest and return of a fugitive.
	13	5902	F. A. Tozier	General	21 33	Services for asylum.
	13	5903	J. K. Weatherford, treasurer	Agri. college, interest	6,000 00	Salaries of professors, etc., agricultural college.
	14	5904	J. H. Gray	General	151 70	Conveying insane.
	14	5905	W. Frazier	General	111 60	Conveying convicts.
	14	5906	Auditor of Multnomah County	General	72 00	Conveying convicts.
	14	5907	Auditor of Multnomah County	General	6 00	Conveying insane.
	14	5908	T. A. Jordan	General	11 30	Conveying insane.
	15	5909	A. A. Allen, agent	General	42 50	Supplies for penitentiary.
	15	5910	A. J. Johnson	General	15 39	Conveying insane.
	16	5911	Home Mutual Insurance Company	General	92 00	Insurance on asylum.
	17	5912	G. W. Grace	General	25 00	Conveying insane.
	18	5913	Col. B. B. Tuttle	General	99 75	Current expenses, Oregon national guard.
	20	5914	J. S. Ashbaugh	General	25 50	Conveying insane.
	21	5915	E. C. Smith	General	2 13	Current expenses, Oregon national guard.
	21	5916	D. D. Coulson	General	50 00	Supplies for blind school.
	22	5917	C. Philliber	General	40 00	Services for asylum.
	22	5918	J. H. Dick and J. H. Mount	General	14 00	Expenses incurred for asylum.
	22	5919	A. J. Johnson	General	26 65	Expenses incurred for asylum.

	22	5920	J. K. Weatherford, treasurer	General	5,000 00	Current expenses, agricultural college.
	24	5921	F. T. Wrightman	General	15 00	Conveying insane.
	24	5922	F. T. Wrightman	General	48 00	Conveying convicts.
	25	5923	F. Campbell	General	5 00	Services for asylum.
	25	5924	C. H. Hallitt	General	40 83	Services for asylum.
	25	5925	E. J. Chamberlin	General	96 25	Services for asylum.
	25	5926	G. Fisher	General	72 57	Services for asylum.
	25	5927	L. B. Davis	General	38 50	Services for asylum.
	25	5928	C. A. Burnham	General	26 95	Conveying insane.
	28	5929	B. F. Bonham, postmaster	General	599 20	Stamps for departments.
Sept. 16	29	5930	P. Ertz	General	12 60	Conveying insane.
	29	5931	W. E. Fisk	General	76 00	Services at asylum.
	29	5932	M. C. Gaines	General	6 70	Conveying convict.
	30	5933	D. M. Dunne	General	10 00	Stamps for departments.
	30	5934	T. W. Davenport	General	300 00	Services as land agent.
	30	5935	A. C. Hiatt	General	15 00	Current expenses, university.
	30	5936	F. L. Chambers	General	19 50	Current expenses, university.
	30	5937	G. R. Campbell	General	11 50	Current expenses, university.
	30	5938	B. E. Robertson	General	3 00	Supplies for reform school.
	30	5939	W. P. Lord	General	375 00	Services as governor.
	30	5940	H. R. Kincaid	General	375 00	Services as secretary of state.
	30	5941	Phil. Metschan	General	200 00	Services as treasurer.
	30	5942	G. M. Irwin	General	450 00	Services as superintendent public instruction.
		5943				Not issued.
	30	5944	W. P. Lord	General	62 50	Reform school trustee.
	30	5945	H. R. Kincaid	General	62 50	Reform school trustee.
	30	5946	G. M. Irwin	General	62 50	Reform school trustee.
	30	5947	C. M. Idleman	General	750 00	Salary as attorney-general.
	30	5948	J. B. Putnam	General	250 00	Salary as librarian.
	30	5649	F. A. Moore	General	875 00	Salary as chief justice supreme court.
	30	5950	C. E. Wolverton	General	875 00	Salary as associate justice supreme court.
	30	5951	R. S. Bean	General	875 00	Salary as associate justice supreme court.
	30	5952	H. K. Hanna	General	750 00	Salary as circuit judge, first district.
	30	5953	W. C. Hale	General	750 00	Salary as circuit judge, first district.
	30	5954	J. C. Fullerton	General	750 00	Salary as circuit judge, second district.
	30	5955	G. H. Burnett	General	750 00	Salary as circuit judge, third district.
	30	5956	H. H. Hewitt	General	750 00	Salary as circuit judge, third district.
	30	5957	E. D. Shattuck	General	750 00	Salary as circuit judge, fourth district.
	30	5958	J. B. Cleland	General	750 00	Salary as circuit judge, fourth district.
	30	5959	M. C. George	General	750 00	Salary as circuit judge, fourth district.
	30	5960	A. F. Sears, Jr.	General	750 00	Salary as circuit judge, fourth district.
	30	5961	T. A. McBride	General	750 00	Salary as circuit judge, fifth district.
	30	5962	S. A. Lowell	General	750 00	Salary as circuit judge, sixth district.
	30	5963	W. L. Bradshaw	General	750 00	Salary as circuit judge, seventh district.
	30	5964	R. Eakin	General	750 00	Salary as circuit judge, eighth district.
	30	5965	M. D. Clifford	General	750 00	Salary as circuit judge, ninth district.
	30	5966	J. A. Jeffrey	General	125 00	Salary as prosecuting attorney, first district.
	30	5967	W. E. Yates	General	125 00	Salary as prosecuting attorney, second district.
	30	5968	S. L. Hayden	General	125 00	Salary as prosecuting attorney, third district.
	30	5969	C. F. Lord	General	125 00	Salary as prosecuting attorney, fourth district.

ABSTRACT OF WARRANTS

Drawn on the state treasurer for 1897 and 1898—*Continued.*

Date filed.	*Date audited.*	*No.*	*In whose favor.*	*From what fund.*	*Amount.*	*For what purpose.*
1897.	1898.					
	June 30	5970	T. J. Cleeton	General	$ 125 00	Salary prosecuting attorney, fifth district.
	30	5971	H. J. Bean	General	125 00	Salary as prosecuting attorney, sixth district.
	30	5972	A. A. Jayne	General	125 00	Salary as prosecuting attorney, seventh dist.
	30	5973	H. E. Courtney	General	125 00	Salary as prosecuting attorney, eighth district.
	30	5974	C. W. Parrish	General	125 00	Salary as prosecuting attorney, ninth district.
	30	5975	R. G. Morrow	General	125 00	Reporter of supreme court.
		5976				Not issued.
	30	5977	W. P. Lord	General	25 00	Expenses as asylum trustee.
	30	5978	H. R. Kincaid	General	25 00	Expenses as asylum trustee.
	30	5979	Phil. Metschan	General	25 00	Expenses as asylum trustee.
	30	5980	W. P. Lord	General	62 50	Deaf-mute school trustee.
	30	5981	H. R Kincaid	General	62 50	Deaf-mute school trustee.
	30	5982	G. M. Irwin	General	62 50	Deaf-mute school trustee.
	30	5983	W. P. Lord	General	62 50	Oregon domestic animal commissioner.
	30	5984	H. R. Kincaid	General	62 50	Oregon domestic animal commissioner.
	30	5985	D. H. Looney	General	62 50	Oregon domestic animal commissioner.
	30	5986	C. M. Lockwood	General	450 00	Chief clerk to secretary of state.
	30	5987	F. K. Lovell	General	500 00	Clerical aid to secretary of state.
	30	5988	C. F. Martin	General	375 00	Clerical aid to secretary of state.
	30	5989	B. F. Giltner	General	225 00	Clerical aid to secretary of state.
	30	5990	N. J. Haas	General	225 00	Clerical aid to secretary of state.
	30	5991	Ella Hodson	General	180 00	Clerical aid to secretary of state.
	30	5992	J. A. Fulton	General	250 00	Health officer at Astoria.
	30	5993	C. W. Tower	General	100 00	Health officer at Marshfield.
	30	5994	J. R. Bayley	General	100 00	Health officer at Yaquina.
	30	5995	Alex. Patterson	General	100 00	Health officer at Gardiner.
	30	5996	J. H. Howell	General	180 00	Janitor at capitol.
	30	5997	J. H. Albrecht	General	150 00	Janitor at capitol.
	30	5998	J. M. Howell	General	180 00	Messenger at capitol.
	30	5999	E. A. Graham	General	150 00	Laborer at capitol.
	30	6000	J. E. Vanderpool	General	150 00	Laborer at capitol.
	30	6001	L. Rickel	General	225 00	Watchman at capitol.
	30	6002	I. D. Driver, Jr.	General	210 00	Fireman at capitol.
	30	6003	J. Fones	General	150 00	Laborer on capitol grounds.
	30	6004	P. S. Knight	General	300 00	Services for deaf-mute school.
	30	6005	R. J. Herschbach	General	33 85	Services for deaf-mute school.
	30	6006	L. Francis	General	45 00	Services for deaf-mute school.
	30	6007	A. J. Stout	General	105 00	Services for deaf-mute school.
	30	6008	C. L. Latourette	General	90 00	Services for deaf-mute school.
	30	6009	O. G. Schellberg	General	150 00	Services for deaf-mute school.
	30	6010	S. M. Garrison	General	90 00	Services for deaf-mute school.

	30	6011	W. E. Mitchell	General	90 00	Services for deaf-mute school.
	30	6012	E. S. Knight	General	150 00	Services for deaf-mute school.
	30	6013	B. Irving	General	210 00	Services for deaf-mute school.
	30	6014	M. Parmenter	General	75 00	Services for deaf-mute school.
	30	6015	C. Wallace	General	75 00	Services for deaf-mute school.
	30	6016	R. H. Drought	General	120 00	Services for deaf-mute school.
	30	6017	E. Syphert	General	32 00	Services for deaf-mute school.
	30	6018	Oregon Telephone and Telegraph Co.	General	9 00	Services for deaf-mute school.
	30	6019	E. C. Cross	General	191 13	Supplies for deaf-mute school.
	30	6020	Aumsville Milling Company	General	36 79	Supplies for deaf-mute school.
	30	6021	J. J. Dalrymple and Company	General	5 99	Supplies for deaf-mute school.
	30	6022	R. M. Wade and Company	General	28 64	Supplies for deaf-mute school.
	30	6023	Skipton Brothers	General	20 20	Supplies for deaf-mute school.
	30	6024	Yokohama Tea Company	General	20 30	Supplies for deaf mute school.
	30	6025	George F. Rodgers	General	25 27	Supplies for deaf-mute school.
	30	6026	B. C. Ward	General	144 40	Supplies for deaf-mute school.
	30	6027	F. A. Herren	General	58 80	Supplies for deaf-mute school.
	30	6028	G. D. Hanshaw	General	188 00	Supplies for deaf-mute school.
	30	6029	Patton Brothers	General	4 30	Supplies for deaf-mute school.
	30	6030	Steiner's Market	General	11 30	Supplies for deaf-mute school.
	30	6031	P. S. Knight	General	21 80	Expenses incurred for deaf-mute school.
	30	6032	A. E. Meserve	General	10 75	Current expenses, university.
	30	6033	Star Job Office	General	60 00	Current expenses, university.
	30	6034	Anderson Printing and Litho. Co.	General	45 00	Current expenses, university.
	30	6035	The Misses Walton	General	6 00	Current expenses, university.
	30	6036	H. Blighton	General	14 65	Current expenses, university.
	30	6037	E. N. Blythe	General	10 82	Current expenses, university.
	30	6038	R. R. Robley	General	2 00	Current expenses, university.
	30	6039	A. C. Hiatt	General	7 50	Current expenses, university.
	30	6040	C. A. Whipple	General	19 51	Current expenses, university.
	30	6041	B. J. Hawthorne	General	6 00	Current expenses, university.
	30	6042	E. Winberg	General	17 35	Current expenses, university.
	30	6043	H. D. Angel	General	6 50	Current expenses, university.
	30	6044	C. E. Wagner	General	5 00	Current expenses, university.
	30	6045	S. H. Friendly	General	1 87	Current expenses, university.
	30	6046	G. Midgley	General	180 00	Current expenses, university.
	30	6047	J. Eddy	General	22 00	Current expenses, university.
	30	6048	W. E. Markley	General	10 00	Current expenses, university.
	30	6049	Griffin Hardware Company	General	130 00	Current expenses, university.
	30	6050	R. B. Hunt	General	8 00	Current expenses, university.
	30	6051	A. G. Hovey	General	19 45	Current expenses, university.
	30	6052	A. N. Gilbert	General	375 00	Superintendent of penitentiary.
	30	6053	H. B. Brophy	General	300 00	Warden at penitentiary.
	30	6054	L. C. Sherwood	General	225 00	Warden at penitentiary.
	30	6055	F. Meridith	General	300 00	Bookkeeper at penitentiary.
	30	6056	E. B. Philbrook	General	225 00	Physician at penitentiary.
	30	6057	Thomas King	General	225 00	Engineer at penitentiary.
	30	6058	J. H. Porter	General	225 00	Teamster at penitentiary.
	30	6059	D. D. Dickey	General	180 00	Guard at penitentiary.
	30	6060	T. E. Cornelius	General	180 00	Guard at penitentiary.

ABSTRACT OF WARRANTS

Drawn on the state treasurer for 1897 and 1898—*Continued.*

Date filed.	*Date audited.*	*No.*	*In whose favor.*	*From what fund.*	*Amount.*	*For what purpose.*
1897.	1898.					
	June 30	6061	A. D. Leedy	General	$ 120 00	Guard at penitentiary.
	30	6062	J. T. James	General	120 00	Guard at penitentiary.
	30	6063	C. A. Baker	General	120 00	Guard at penitentiary.
	30	6064	J. J. McCormick	General	120 00	Guard at penitentiary.
	30	6065	J. Kershaw	General	120 00	Guard at penitentiary.
	30	6066	J. H. Duncan	General	120 00	Guard at penitentiary.
	30	6067	J. B. Arbogast	General	120 00	Guard at penitentiary.
	30	6068	D. J. Ferree	General	120 00	Guard at penitentiary.
	30	6069	J. Stapleton	General	180 00	Shopguard at penitentiary.
	30	6070	J. A. Foland	General	180 00	Shopguard at penitentiary.
	30	6071	F. B. Ferrell	General	180 00	Shopguard at penitentiary.
	30	6072	J. K. Jackson	General	187 50	Nightwatch for penitentiary.
	30	6073	J. D. Gregorie	General	187 50	Nightwatch for penitentiary.
	30	6074	B. B. Gesner	General	116 67	Nightwatch for penitentiary.
	30	6075	B. D. Coffey	General	150 00	Nightwatch for penitentiary.
	30	6076	J. N. Baker	General	42 05	Labor for deaf-mute school.
	30	6077	L. M. Herrin	General	142 50	Labor for deaf-mute school.
	30	6078	Morley and Patrick	General	9 68	Labor for deaf-mute school.
	30	6079	J. Foley	General	57 00	Labor for deaf mute school.
	30	6080	J. L. Carter	General	250 00	Services for blind school.
	30	6081	M. E. Carter	General	150 00	Services for blind school.
		6082				Not issued.
	30	6083	M. Alderson	General	150 00	Services for blind school.
	30	6084	S. Bristow	General	58 32	Services for blind school.
	30	6085	Etta Skeele	General	36 00	Services for blind school.
	30	6086	J. B. Day	General	75 00	Services for blind school.
	30	6087	J. H. Dunlap	General	75 00	Services for blind school.
	30	6088	J. W. McGuffey	General	75 00	Services for blind school.
	30	6089	M. McIntyre	General	75 00	Services for blind school.
	30	6090	Lou Lewis	General	15 00	Services for blind school.
	30	6091	Dr. W. A. Cusick	General	8 00	Services for blind school.
	30	6092	F. E. Brown	General	3 00	Services for blind school.
	30	6093	Oregon Telephone and Telegraph Co	General	9 00	Services for blind school.
	30	6094	A. J. Basey	General	9 75	Services for blind school.
	30	6095	Morley and Patrick	General	9 30	Supplies for blind school.
	30	6096	C. M. Morgan	General	41 00	Supplies for blind school.
	30	6097	Steiner's Market	General	24 88	Supplies for blind school.
	30	6098	G. F. Rodgers	General	8 25	Supplies for blind school.
	30	6099	Patton Brothers	General	1 90	Supplies for blind school.
	30	6100	C. L. Royer	General	30 00	Supplies for blind sceool.
	30	6101	D. S. Bentley	General	19 37	Supplies for blind school.

	30	6102	C. Stewart	General	3 00	Supplies for blind school.
	30	6103	G. D. Goodhue	General	3 50	Supplies for blind school.
	30	6104	Salem Flouring Mills Company	General	45 15	Supplies for blind school.
	30	6105	G. W. Putnam	General	11 50	Supplies for blind school.
	30	6106	M. L. Holmes	General	3 50	Supplies for blind school.
	30	6107	J. S. Smith	General	63 00	Supplies for blind school.
	30	6108	Mrs. R. M. Steele	General	2 45	Supplies for blind school.
	30	6109	E. Robertson	General	4 50	Supplies for blind school.
	30	6110	Thomas Trice	General	56 25	Wood for penitentiary.
	30	6111	J. D. Clark	General	33 28	Supplies for penitentiary.
	30	6112	L. C. Cavanaugh	General	90 13	Supplies for penitentiary.
	30	6113	Southern Pacific Company	General	7 10	Supplies for penitentiary.
	30	6114	O. Dickinson Seed Company	General	16 70	Supplies for penitentiary.
	30	6115	Tatum and Bowen	General	265 90	Supplies for penitentiary.
	30	6116	Oregon Wholesale Nursery Company	General	6 50	Supplies for penitentiary.
	30	6117	A. H. Forstner and Company	General	8 80	Supplies for penitentiary.
	30	6118	George F. Rodgers	General	101 85	Supplies for penitentiary.
	30	6119	Thomas Kay Woolen Mills Company	General	1,068 43	Supplies for penitentiary.
	30	6120	J. C. Goodale	General	101 54	Supplies for penitentiary.
	30	6121	G. W. Johnson and Company	General	35 30	Supplies for penitentiary.
	30	6122	Oregon Green and Dried Fruit Company	General	17 12	Supplies for penitentiary.
	30	6123	Salem Flouring Mills Company	General	445 82	Supplies for penitentiary.
	30	6124	Knox and Murphy	General	42 86	Supplies for penitentiary.
	30	6125	E. S. Lamport	General	4 30	Supplies for penitentiary.
	30	6126	Capital City Nurseries	General	6 50	Supplies for penitentiary.
	30	6127	J. J. Dalrymple and Company	General	70 20	Supplies for penitentiary.
	30	6128	Harritt and Lawrence	General	20 17	Supplies for penitentiary.
	30	6129	J. Meyers and Sons	General	45 30	Supplies for penitentiary.
	30	6130	Gray Brothers	General	171 26	Supplies for penitentiary.
	30	6131	Gilbert and Patterson	General	305 17	Supplies for penitentiary.
	30	6132	Zan Brothers	General	30 78	Supplies for penitentiary.
	30	6133	N. H. Looney	General	74 10	Supplies for penitentiary.
	30	6134	T. Holverson	General	39 24	Supplies for penitentiary.
	30	6135	Willis Brothers and Company	General	27 15	Supplies for penitentiary.
	30	6136	J. A. Rotan	General	78 75	Supplies for penitentiary.
	30	6137	Lunn and Brooks	General	79 05	Supplies for penitentiary.
	30	6138	C. H. Lane	General	12 00	Supplies for penitentiary.
	30	6139	Oregon Telephone and Telegraph Co.	General	16 45	Services for penitentiary.
	30	6140	Salem Light and Traction Company	General	538 20	Electric lighting, penitentiary.
	30	6141	G. F. West	General	20 00	Rogues' gallery.
	30	6142	E. M. Croisan	General	375 00	Services for reform school.
	30	6143	Mrs. E. M. Croisan	General	150 00	Services for reform school.
	30	6144	J. D. Robb	General	150 00	Services for reform school.
	30	6145	F. H. Kinsey	General	300 00	Services for reform school.
	30	6146	N. Eva Lee	General	120 00	Services for reform school.
	30	6147	W. L. Simeral	General	150 00	Services for reform school.
	30	6148	Mrs. F. M. Miles	General	105 00	Services for reform school.
	30	6149	W. J. Irwin	General	120 00	Services for reform school.
	30	6150	Mrs. W. J. Irwin	General	90 00	Services for reform school.
	30	6151	F. M. Miles	General	90 00	Services for reform school.

ABSTRACT OF WARRANTS

Drawn on the state treasurer for 1897 and 1898—*Continued.*

Date filed.	*Date audited.*	*No.*	*In whose favor.*	*From what fund.*	*Amount.*	*For what purpose.*
1897.	1898.					
--------	June 30	6152	Mrs. J. D. Robb	General	$ 30 00	Services for reform school.
--------	30	6153	H. Helmke	General	105 00	Services for reform school.
--------	30	6154	T. M. Martin	General	105 00	Services for reform school.
--------	30	6155	Mrs. T. M. Martin	General	66 00	Services for reform school.
--------	30	6156	A. N. Stryker	General	225 00	Services for reform school.
--------	30	6157	Mrs. W. L. Simeral	General	100 00	Services for reform school.
--------	30	6158	T. J. Sullivan	General	120 00	Services for reform school.
--------	30	6159	B. Powell	General	60 00	Services for reform school.
--------	30	6160	D. E. Shepard	General	24 50	Services for reform school.
--------	30	6161	C. W. Keene	General	80 50	Services for reform school.
--------	30	6162	H. R. Presnall	General	105 00	Services for reform school.
--------	30	6163	N. W. Kellaway	General	67 00	Servicos for rsform school.
--------	30	6164	C. C. Robinson	General	58 00	Services for reform school.
--------	30	6165	T. McNary	General	30 00	Services for reform school.
--------	30	6166	Dr. J. H. Richardson	General	162 00	Services for reform school.
--------	30	6167	F. Meier	General	40 00	Services for reform school.
--------	30	6168	Gray Brothers	General	169 41	Supplies for reform school.
--------	30	6169	G. Stoltz	General	7 00	Supplies for reform school.
--------	30	6170	L. Herren	General	88 90	Supplies for reform school.
--------	30	6171	R. M. Wade and Company	General	16 19	Supplies for reform school.
--------	30	6172	Pohle and Bishop	General	50	Supplies for reform school.
--------	30	6173	Gardner Brothers and Company	General	90 00	Supplies for reform school.
--------	30	6174	Patton Brothers	General	74 75	Supplies for reform school.
--------	30	6175	P. M. Pearson	General	87 50	Supplies for reform school.
--------	30	6176	J. N. Baker	General	10 50	Supplies for reform school.
--------	30	6177	H. M. Branson and Company	General	46 42	Supplies for reform school.
--------	30	6178	R. Basey	General	2 50	Supplies for reform school.
--------	30	6179	J. S. Forrest	General	113 62	Supplies for reform school.
--------	30	6180	D. S. Bentley and Company	General	1 50	Supplies for reform school.
--------	30	6181	T. J. Sullivan	General	3 00	Supplies for reform school.
--------	39	6182	G. C. Will	General	9 65	Supplies for reform school.
--------	30	6183	Luun and Brooks	General	116 70	Supplies for reform school.
--------	30	6184	B. F. Hall	General	15 75	Supplies for reform school.
--------	30	6185	Moline Plow Company	General	45 00	Supplies for reform school.
--------	30	6186	J. L. Croisant	General	54 30	Supplies for reform school.
--------	30	6187	A. M. Clough	General	17 00	Supplies for reform school.
--------	30	6188	E. S. Lamport	General	46 50	Supplies for reform school.
--------	30	6189	Willis Brothers and Company	General	52 83	Supplies for reform school.
--------	30	6190	Harritt and Lawrence	General	7 57	Supplies for reform school.
--------	30	6191	Oregon Milling Company	General	11 00	Supplies for reform school.
--------	30	6192	D. J. Fry	General	1 00	Supplies for reform school.

	30	6193	Salem Gun Store	General	6	70	Supplies for reform school.
	30	6194	T. Holversen	General	19	60	Supplies for reform school.
	30	6195	Johnson and Vandervert	General	12	50	Supplies for reform school.
	30	6196	Patrick, Mastick and Company	General	82	44	Supplies for reform school.
	30	6197	A. W. McNary Estate	General	150	50	Supplies for reform school.
	30	6198	J. C. Goodale	General	59	76	Supplies for reform school.
	30	6199	R. Simeral	General	9	72	Supplies for reform school.
	30	6200	J. M. Watson	General	4	00	Supplies for reform school.
	30	6201	F. E. Shafer	General	11	35	Supplies for reform school.
	30	6202	Krausse Brothers	General	47	45	Supplies for reform school.
	30	6203	M. Howe	General	7	40	Supplies for reform school.
	30	6204	Brown and Smith	General	3	03	Supplies for reform school.
	30	6205	E. C. Cross	General	10	05	Supplies for reform school.
	30	6206	Salem Iron Works Company	General	5	70	Supplies for reform school.
	30	6207	E. E. McKinney and Company	General	9	12	Supplies for reform school.
	30	6208	S. Fletcher	General	1	80	Supplies for reform school.
	30	6209	Radabaugh and Low	General	4	75	Supplies for reform school.
	30	6210	Glover and Pugh	General	5	50	Supplies for reform school.
	30	6211	Gardner and Darr	General	31	75	Supplies for reform school.
	30	6212	Williamson and Cugo	General	13	65	Labor for reform school.
	30	6213	E. Keen	General	20	00	Capturing fugitives, reform school.
	30	6214	G. M. Buler and Company	General	25	00	Insurance on reform school.
	30	6215	E. M. Croisan	General	33	00	Cash advanced reform school.
	30	6216	C. H. Davis	General	50	00	Pasturage, reform school.
	30	6217	Racine Wagon and Carriage Company	General	75	00	Supplies for reform school.
	30	6218	F. Holcomb	General	29	50	Supplies for reform school.
	30	6219	A. N. Gilbert	General	12	90	Cash advanced penitentiary.
	30	6220	F. M. Powell	General	7	98	Conveying insane.
	July 1	6221	W. B. McCallister	General	235	00	Supplies for penitentiary.
	1	6222	B. C. Agee	General	43	05	Conveying insane.
	1	6223	P. Williamson	General	60	75	Wood for penitentiary.
	1	6224	J. Keenon	General	123	35	Conveying convict.
	1	6225	J. F. Phy	General	123	35	Services for asylum.
	1	6326	J. F. Phy	General	378	80	Conveying insane.
	1	6227	Col. B. B. Tuttle	General	150	00	Current expenses, Oregon national guard.
	1	6228	Brig.-Gen. C. F. Beebe	General	100	00	Current expenses, Oregon national guard.
	1	6229	S. Collins	General	100	00	Current expenses, Oregon national guard.
	1	6230	T. L. Strain	General	75	00	Current expenses, Oregon national guard.
	1	6231	M. C. Gains	General	11	35	Conveying convict.
	2	6232	W. H. Leeds	General	3,001	72	Public printing.
	2	6233	W. H. Leeds	General	63	60	Printing election blanks.
	2	6234	J. J. Dalrymple and Company	General	96	20	Supplies for reform school.
	2	6235	G. W. Johnson and Company	General	18	40	Supplies for reform school.
	2	6236	F. R. Anson, receiver	General	182	00	Supplies for blind school.
	2	6237	Brown and Smith	General	2	80	Supplies for blind school.
	2	6238	Salem Water Company	General	54	00	Supplies for blind school.
	2	6239	E. C. Cross	General	76	15	Supplies for blind school.
	2	6240	N. Lansing	General	3	65	Supplies for blind school.
	2	6241	J. Wakefield	General	52	63	Supplies for blind school.
	2	6242	J. F. Steiver	General	30	05	Supplies for blind school.

ABSTRACT OF WARRANTS

Drawn on the state treasurer for 1897 and 1898—*Continued.*

Date filed.	*Date audited.*	*No.*	*In whose favor.*	*From what fund.*	*Amount.*	*For what purpose.*
1897.	1898.					
	July 2	6243	J. L. Carter	General	$ 30 20	Supplies for blind school.
	2	6244	G. W. Grace	General	27 00	Conveying convicts.
	2	6245	J. H. Misener	General	17 30	Conveying insane.
	5	6246	R. T. Chamberlin	General	26 95	Conveying insane.
	5	6247	R. T. Chamberlin	General	17 30	Conveying insane.
	5	6248	W. Frazier	General	18 60	Conveying convicts.
	5	6249	Auditor of Multnomah County	General	12 00	Conveying convicts.
	5	6250	Buren and Hamilton	General	10 50	Supplies for reform school.
	5	6251	E. Martin	General	16 00	Supplies for reform school.
	5	6252	Steiner's Market	General	86 48	Supplies for reform school.
	5	6253	McCrow and Steusloff	General	77 64	Supplies for reform school.
	5	6254	E. M. Croisan and Company	General	67 80	Supplies for reform school.
	5	6255	O. Dickinson Seed Company	General	30 76	Supplies for reform school.
	5	6256	Holm and Williams	General	11 90	Supplies for reform school.
	5	6257	Griswold and Chase	General	1 50	Supplies for reform school.
	5	6258	F. Hurst	General	10 86	Supplies for reform school.
	5	6259	G. D. Goodhue	General	2 85	Supplies for reform school.
	5	6260	J. A. Rotan	General	15 50	Supplies for reform school.
	5	6261	R. L. Swartz	General	20 00	Supplies for reform school.
	5	6262	Knox and Murphy	General	88 67	Supplies for reform school.
	5	6263	A. H. Forstner and Company	General	115 75	Supplies for reform school.
	5	6264	Mrs. J. D. Robb	General	3 00	Supplies for reform school.
	5	6265	Oregon Telephone and Telegraph Co.	General	11 70	Services for reform school.
	5	6266	J. J. Poill	University interest	70 00	Salaries of professors, etc., university.
	5	6267	J. J. Walton	University interest	100 00	Salaries of professors, etc., university.
	5	6268	E. B. McElroy	University interest	500 00	Salaries of professors, etc., university.
	5	6269	J. Straub	University interest	500 00	Salaries of professors, etc., university.
	5	6270	C. A. Burden	University interest	200 00	Salaries of professors, etc., university.
	5	6271	E. Schwarzschild	University interest	13 00	Salaries of professors, etc., university.
	5	6272	L. Simons	University interest	510 00	Current expenses, university.
	5	6273	W. A. Schooling	University interest	30 00	Current expenses, university.
	5	6274	W. G. Nash	University interest	37 50	Current expenses, university.
	5	6275	L. C. Carson	University interest	500 00	Current expenses, university.
	5	6276	E. H. McAlister	University interest	350 00	Current expenses, university.
	5	6277	C. Friedel	University interest	450 00	Current expenses, university.
	5	6278	B. J. Hawthorne	University interest	500 00	Current expenses, university.
	5	6279	F. G. G. Schmidt	University interest	300 00	Current expenses, university.
	5	6280	F. G. Young	University interest	450 00	Current expenses, university.
	5	6281	C. H. Chapman	University interest	750 00	Current expenses, university.
	5	6282	I. M. Glen	University interest	250 00	Current expenses, university.
	5	6283	G. Lilley	University interest	375 00	Current expenses, university.

	5	6284	A. Lachman	University interest	300	00	Current expenses, university.
	5	6285	F. L. Washburn	University interest	450	00	Current expenses, university.
	5	6286	T. Condon	University interest	625	00	Current expenses, university.
	5	6287	C. Leach	General	100	00	Current expenses, university.
	5	6288	I. B. Roe	General	105	00	Current expenses, university.
	5	6289	Portland Business College	General	31	00	Current expenses, university.
	5	6290	J. B. Smith	General	30	00	Supplies for blind school.
	5	6291	C. M. Morgan	General	58	50	Supplies for blind school.
	6	6292	J. W. Henry	General	23	50	Conveying insane.
	6	6293	Meier and Frank	General	366	53	Supplies for penitentiary.
	6	6294	E. C. Cross	General	480	48	Supplies for penitentiary.
	6	6295	T. T. Geer	General	64	13	Supplies for penitentiary.
	6	6296	J. Tidwell	General	200	00	Supplies for asylum.
	6	6297	C. Hegeh and Company	General	42	56	Supplies for reform school.
	6	6298	J. Meyers and Son	General	58	90	Supplies for reform school.
	6	6299	McCarthy Brothers	General	12	00	Supplies for reform school.
	6	6300	Western Union Telegraph Company	General	2	10	Services for reform school.
	6	6301	F. Lenon	General	34	00	Services for reform school.
	6	6302	Steiner and Company	General	125	81	Supplies for blind school.
	6	6303	H. G. Sonneman	General	2	45	Supplies for blind school.
	6	6304	Griswold and Chase	General	2	65	Supplies for blind school.
	6	6305	J. Withycombe	General	528	40	Services, etc., as state veterinarian
	6	6306	F. C. Perrine	General	320	00	Balliff of supreme court.
	6	6307	J. B. Putnam	General	96	00	Assistant bailiff of supreme court.
	7	6308	John Hughes	General	427	75	Supplies for reform school.
	7	6309	J. J. Murphy	General	588	50	Salary as clerk of supreme court.
	7	6310	D. A. Paine	General	625	00	Services for asylum.
	7	6311	W. T. Williamson	General	450	00	Services for asylum.
	7	6312	L. F. Griffith	General	300	00	Services for asylum.
	7	6313	W. D. McNary	General	255	00	Services for asylum.
	7	6314	J. W. Roland	General	300	00	Services for asylum.
	7	6315	N. P. Paddock	General	150	00	Services for asylum.
	7	6316	G. W. Handsaker	General	240	00	Services for asylum.
	7	6317	T. B. Jackson	General	225	00	Services for asylum.
	7	6318	A. E. Strang	General	300	00	Services for asylum.
	7	6319	J. Neagle	General	225	00	Services for asylum.
	7	6320	W. H. Smith	General	180	00	Services for asylum.
	7	6321	W. T. Eakin	General	172	00	Services for asylum.
	7	6322	F. Cornell	General	150	00	Services for asylum.
	7	6323	C. H. Cusick	General	150	00	Services for asylum.
	7	6324	D. T. Brown	General	150	00	Services for asylum.
	7	6325	R. Ahford	General	195	00	Services for asylum.
	7	6326	W. P. Holt	General	73	33	Services for asylum.
	7	6327	C. W. Boeschen	General	225	00	Services for asylum.
	7	6328	A. Williams	General	117	34	Services for asylum.
	7	6329	R. B. Goodin	General	215	00	Services for asylum.
	7	6330	J. Neil	General	168	00	Services for asylum.
	7	6331	M. Martin	General	106	66	Services for asylum.
	7	6332	L. D. Smith	General	57	00	Services for asylum.
	7	6333	J. Quirk	General	78	00	Services for asylum.

ABSTRACT OF WARRANTS

Drawn on the state treasurer for 1897 and 1898—*Continued.*

Date filed.	*Date audited.*	*No.*	*In whose favor.*	*From what fund.*	*Amount.*	*For what purpose.*
1897.	1898.					
	July 7	6334	J. Minger	General	$ 112 50	Services for asylum.
	7	6335	R. Hensley	General	150 00	Services for asylum.
	7	6336	T. B. Luckey	General	112 50	Services for asylum.
	7	6337	N. Luckey	General	112 50	Services for asylum.
	7	6338	H. C. Schultz	General	117 33	Services for asylum.
	7	6339	B. Hensley	General	111 25	Services for asylum.
	7	6340	C. Paine	General	52 50	Services for asylum.
	7	6341	J. Schindler	General	118 67	Services for asylum.
	7	6342	J. Hennington	General	120 00	Services for asylum.
	7	6343	V. Nordyke	General	89 00	Services for asylum.
	7	6344	A. Davis	General	72 50	Services for asylum.
	7	6345	L. Johnson	General	71 83	Services for asylum.
	7	6346	C. W. Zaenker	General	120 00	Services for asylum.
	7	6347	J. W. Lewis	General	126 08	Services for asylum.
	7	6348	A. M. Dalrymple	General	88 00	Services for asylum.
	7	6349	C. L. Idleman	General	114 67	Services for asylum.
	7	6350	I. C. Sutton	General	120 00	Services for asylum.
	7	6351	D. Gelwick	General	107 50	Services for asylum.
	7	6352	E. C. Chapman	General	104 00	Services for asylum.
	7	6353	C. Cleaver	General	70 00	Services for asylum.
	7	6354	J. H. Wilson	General	111 25	Services for asylum.
	7	6355	H. A. Cornoyer	General	65 00	Services for asylum.
	7	6356	J. Hammond	General	65 83	Services for asylum.
	7	6357	R. L. Gesner	General	65 33	Services for asylum.
	7	6358	A. H. Moore	General	120 00	Services for asylum.
	7	6359	S. D. Read	General	105 33	Services for asylum.
	7	6360	C. Poppe	General	90 00	Services for asylum.
	7	6361	E. C. Judd	General	112 50	Services for asylum.
	7	6362	E. A. Thatcher	General	109 34	Services for asylum.
	7	6363	H. A. Rawson	General	116 00	Services for asylum.
	7	6364	S. Harris	General	80 00	Services for asylum.
	7	6365	G. A. Fletcher	General	81 58	Services for asylum.
	7	6366	A. N. Lewis	General	88 00	Services for asylum.
	7	6367	E. Ostrander	General	92 83	Services for asylum.
	7	6368	M. Gray	General	80 00	Services for asylum.
	7	6369	T. L. Poujade	General	98 00	Services for asylum.
	7	6370	T. Potts	General	117 33	Services for asylum.
	7	6371	G. V. Boggs	General	116 00	Services for asylum.
	7	6372	P. C. Patterson	General	106 67	Services for asylum.
	7	6373	G. C. Schaum	General	93 75	Services for asylum.
	7	6374	G. Henderson	General	108 00	Services for asylum.

	7	6375	J. H. Waters	General	120 00	Services for asylum.
	7	6376	C. D. Tillson	General	105 00	Services for asylum
	7	6377	J. H. Robinett	General	76 08	Services for asylum.
	7	6378	E. E. Bailey	General	15 00	Services for asylum.
	7	6379	E. G. Kirby	General	10 83	Services for asylum.
	7	6380	J. Wenger	General	93 92	Services for asylum.
	7	6381	W. H. Cook	General	80 92	Services for asylum.
	7	6382	G. F. Mitchell	General	71 67	Services for asylum.
	7	6383	H. Thompson	General	108 75	Services for asylum.
	7	6384	T. M. Leabo	General	98 66	Services for asylum.
	7	6385	M. J. Snyder	General	102 67	Services for asylum.
	7	6386	Charles Cleaver	General	5 00	Services for asylum.
	7	6387	E. L. King	General	90 00	Services for asylum.
	7	6388	J. E. Eastham	General	80 00	Services for asylum.
	7	6389	J. F. Graham	General	120 00	Services for asylum.
	7	6390	W. H. Riddell	General	60 00	Services for asylum.
	7	6391	M. J. Demorest	General	81 58	Services for asylum.
	7	6392	E. Williams	General	112 50	Services for asylum.
	7	6393	W. J. Biesen	General	112 50	Services for asylum.
	7	6394	M. Williams	General	105 00	Services for asylum.
	7	6395	C. M. Sheridan	General	102 67	Services for asylum.
	7	6396	I. M. Burley	General	112 73	Services for asylum.
	7	6397	M. M. Philliber	General	105 00	Services for asylum.
	7	6398	A. M. Strayer	General	105 00	Services for asylum.
	7	6399	M. A. Porter	General	105 00	Services for asylum.
	7	6400	J. Dillard	General	75 00	Services for asylum.
	7	6401	M. B. Churchill	General	103 75	Services for asylum.
	7	6402	K. E. Horgan	General	110 00	Services for asylum.
	7	6403	M. J. Harnahan	General	103 83	Services for asylum.
	7	6404	E. Welch	General	120 00	Services for asylum.
	7	6405	S. E. Ross	General	74 17	Services for asylum.
	7	6406	W. M. Biesen	General	105 00	Services for asylum.
	7	6407	E. Libby	General	70 00	Services for asylum.
	7	6408	E. R. Bachelor	General	7 50	Services for asylum.
	7	6409	M. Evans	General	106 50	Services for asylum.
	7	6410	I. J. Smith	General	42 50	Services for asylum.
	7	6411	M. E. Rundlett	General	101 50	Services for asylum.
	7	6412	L. McHaffie	General	57 50	Services for asylum.
	7	6413	L. Bier	General	79 33	Services for asylum.
	7	6414	S. Ryno	General	96 42	Services for asylum.
	7	6415	A. Hemenway	General	22 50	Services for asylum.
	7	6416	H. W. Copeland	General	118 67	Services for asylum.
	7	6417	L. Stowe	General	85 00	Services for asylum.
	7	6418	A. F. Chapman	General	66 67	Services for asylum.
	7	6419	L. Zaenker	General	68 33	Services for asylum.
	7	6420	M. B. Cook	General	76 58	Services for asylum.
	7	6421	S. Gerowe	General	69 17	Services for asylum.
	7	6422	M. Graham	General	17 50	Services for asylum.
	7	6423	A. Hopf	General	15 00	Services for asylum.
	7	6424	N. McClane	General	5 00	Services for asylum.

ABSTRACT OF WARRANTS

Drawn on the state treasurer for 1897 and 1898—*Continued.*

Date filed.	*Date audited.*	*No.*	*In whose favor.*	*From what fund.*	*Amount.*	*For what purpose.*
1897.	1898.					
--------	July 7	6425	S. A Mathews	General	$ 4 17	Services for asylum.
--------	7	6526	H. Kenealy	General	120 00	Services for asylum.
--------	7	6427	M. E. Robertson	General	117 33	Services for asylum.
--------	7	6428	O. M. Davis	General	72 50	Services for asylum.
--------	7	6429	J. H. Daniel	General	180 00	Services for asylum.
--------	7	6430	L. A. Daniel	General	110 00	Services for asylum.
--------	7	6431	J. V. Talt	General	67 50	Services for asylum.
--------	7	6432	H. Ham	General	67 50	Services for asylum.
--------	7	6433	M. P. Berry	General	74 17	Services for asylum.
--------	7	6434	A. E. Dunlap	General	74 17	Services for asylum.
--------	7	6435	W. Small	General	90 00	Services for asylum.
--------	7	6436	M. Putnam	General	69 16	Services for asylum.
--------	7	6437	F. Matt	General	73 33	Services for asylum.
--------	7	6438	O. G. Beeler	General	75 00	Services for asylum.
--------	7	6439	L. L. Lafore	General	6 67	Services for asylum.
--------	7	6440	J. W. Du Rette	General	72 50	Services for asylum.
--------	7	6441	E. R. Seeley	General	72 50	Services for asylum.
--------	7	6442	S. D. Percival	General	71 67	Services for asylum.
--------	7	6443	H. A. S. Magnan	General	54 17	Services for asylum.
--------	7	6444	H. H Guild	General	58 33	Services for asylum.
--------	7	6445	A. Croisan	General	3 33	Services for asylum.
--------	7	6446	E. N. Starr	General	89 00	Services for asylum.
--------	7	6447	A. Baker	General	135 00	Services for asylum.
--------	7	6448	A. S. Abrams	General	120 00	Services for asylum.
--------	7	6449	S. M. Snell	General	150 00	Services for asylum.
--------	7	6450	W. H. Abrams	General	220 00	Services for asylum.
--------	7	6451	G. C. Hogan	General	126 08	Services for asylum.
--------	7	6452	M. E. Bean	General	47 67	Services for asylum.
--------	7	6453	W. A. Kuykendall	General	112 50	Services for asylum.
--------	7	6454	Phil. Miller	General	105 00	Services for asylum.
--------	7	6455	W. P. Rose	General	26 67	Services for asylum.
--------	8	6456	W. S. Duniway	General	75 00	Services for asylum.
--------	8	6457	W. S. Duniway	General	30 00	Electric lighting, capitol.
--------	8	6458	Salem Light and Traction Company	General	1,021 10	Electric lighting, capitol.
--------	8	6459	J. B. Partch	General	20 00	Supplies for blind school.
--------	8	6460	B. C. Ward	General	274 00	Supplies for reform school.
--------	8	6461	G. W. Putnam	General	77 50	Supplies for reform school.
--------	8	6462	Aumsville Milling Company	General	177 70	Supplies for reform school.
--------	8	6463	L. C. Cavanaugh	General	174 12	Supplies for reform school.
--------	8	6464	G. Lake	General	103 75	Supplies for reform school.
--------	8	6465	W. S. Taylor	General	67 51	Supplies for reform school

	8	6466	E. M. Croisan	General	44 93	Supplies for reform school.
	8	6467	W. H. Kilburn	General	221 50	Conveying insane.
	8	6468	W. H. Kilburn	General	68 25	Conveying convict.
	9	6469	W. P. Ross	General	49 00	Services for asylum.
	9	6470	I. R. Hansen	General	199 25	Conveying insane.
	9	6471	J. H. Misener	General	26 95	Conveying insane.
	9	6472	W. C. Hale	General	32 25	Salary as circuit judge, first district.
	9	6473	J. H. Fullerton	General	32 25	Salary as circuit judge, second district.
	9	6474	H. H. Hewitt	General	32 25	Salary as circuit judge, third district.
	9	6475	E. D. Shattuck	General	32 25	Salary as circuit judge, fourth district.
	9	6476	J. A. Jeffrey	General	5 38	Salary as prosecuting attorney, first district.
	9	6477	W. E. Yates	General	5 38	Salary as prosecuting attorney, second district.
	9	6478	C. F. Lord	General	5 38	Salary as prosecuting attorney, fourth district.
	9	6479	H. E. Courtney	General	5 38	Salary as prosecuting attorney, eighth district.
	9	6480	C. W. Parrish	General	5 38	Salary as prosecuting attorney, ninth district.
	11	6481	J. F. Phy	General	370 05	Conveying convicts.
	11	6482	J. F. Phy	General	121 75	Conveying insane.
	11	6483	C. J. Bartruff	General	78 19	Supplies for asylum.
	11	6484	F. C. Orey	General	56 25	Supplies for asylum.
	11	6485	H. Pohle	General	112 50	Supplies for asylum.
	11	6486	D. S. Bentley and Company	General	300 00	Supplies for asylum.
	11	6487	J. Z. Painter	General	91 12	Supplies for asylum.
	11	6488	H. A. Tener	General	112 50	Supplies for asylum.
	11	6489	S. J. Yates	General	56 25	Supplies for asylum.
	11	6490	W. B. Clark	General	92 50	Supplies for asylum.
	11	6491	E. Presnall	General	143 00	Supplies for asylum.
	11	6492	H. C. Fletcher	General	56 25	Supplies for asylum.
	11	6493	J. T. Rice	General	63 56	Supplies for asylum.
	11	6494	C. H. Pfennig	General	49 50	Supplies for asylum.
	11	6495	A. Lundy	General	56 25	Supplies for asylum.
	11	6496	T. Trice	General	76 50	Supplies for asylum.
	11	6497	F. Feller	General	56 25	Supplies for asylum.
	11	6498	F. Meier	General	92 50	Supplies for asylum.
	11	6499	A. C. Bell	General	74 00	Supplies for asylum.
	11	6500	A. G. Smith	General	46 25	Supplies for asylum.
	11	6501	Albany Iron Works	General	96 80	Supplies for asylum.
	11	6502	J. C. Goodale	General	20 30	Supplies for asylum.
	11	6503	D. S. Bentley and Company	General	40 00	Supplies for asylum
	11	6504	R. M. Wade and Company	General	53 79	Supplies for asylum.
	11	6505	Moyer Clothing Company	General	40[illegible] 00	Supplies for asylum.
	11	6506	Bernardi and Dunsford	General	75 14	Supplies for asylum.
	11	6507	Buren and Hamilton	General	48 00	Supplies for asylum.
	11	6508	F. S Dearborn	General	14 45	Supplies for asylum.
	11	6509	Phil Miller	General	514 74	Supplies for asylum.
	11	6510	Patrick, Mastick and Company	General	6 25	Supplies for asylum.
	11	6511	Mrs. N. J. Witzel	General	21 90	Supplies for asylum.
	11	6512	G. W. Putnam	General	10 75	Supplies for asylum.
	11	6513	N. H. Looney	General	64 00	Supplies for asylum.
	11	6514	D. H. Looney	General	87 80	Supplies for asylum.
	11	6515	G. B. Miller	General	84 37	Supplies for asylum.

ABSTRACT OF WARRANTS

Drawn on the state treasurer for 1897 and 1898—*Continued.*

Date filed.	*Date audited.*	*No.*	*In whose favor.*	*From what fund.*	*Amount.*	*For what purpose.*
1897.	1898.					
	July 11	6516	J. A. Batson	General	$ 31 10	Supplies for asylum.
	11	6517	McCrow and Steusloff	General	10 40	Supplies for asylum.
	11	6518	Weller Brothers	General	50 60	Supplies for asylum.
	11	6519	J. B. Lippincott Company	General	2 75	Supplies for asylum.
	11	6520	W. P. Lord	General	75 00	Supplies for asylum.
	11	6521	F. C. Barnes	General	120 66	Supplies for asylum.
	11	6522	J. J. Dalrymple and Company	General	13 30	Supplies for asylum.
	11	6523	Buren and Hamilton	General	20 84	Supplies for asylum.
	11	6524	J. J. Cooke	General	23 50	Conveying insane.
	11	6525	Brunswick, Balke Colender Company	General	16 00	Supplies for asylum.
	11	6526	F. S. Dearborn	General	3 10	Supplies for asylum.
	11	6527	Willis Brothers and Company	General	10 05	Supplies for asylum.
	11	6528	Gilbert and Patterson	General	13 00	Supplies for asylum.
	11	6529	James Neil	General	50 00	Supplies for asylum.
	11	6530	Brewster and White	General	4 35	Supplies for asylum.
	11	6531	T. Holverson	General	17 85	Supplies for asylum.
	11	6532	Blumauer-Frank Drug Company	General	74 91	Supplies for asylum.
	11	6533	Gray Brothers	General	58 23	Supplies for asylum.
	11	6534	Salem Woolen Mill Store	General	1 80	Supplies for asylum.
	11	6535	G. C. Will	General	18 55	Supplies for asylum.
	11	6536	W. C. Noon Bag Company	General	5 00	Supplies for asylum.
	11	6537	Salem Light and Traction Company	General	1,423 80	Supplies for asylum.
	11	6538	Krausse Brothers	General	4 15	Supplies for asylum.
	11	6539	Capital City Ice Works	General	9 27	Supplies for asylum.
	11	6540	Salem Gaslight Company	General	31 20	Supplies for asylum.
	11	6541	Tatum and Bowen	General	59 45	Supplies for asylum.
	11	6542	O. Dickinson Seed Company	General	31 60	Supplies for asylum.
	11	6543	E. M. Croisan	General	10 70	Supplies for asylum.
	11	6544	D. J. Fry	General	10 70	Supplies far asylum.
	11	6545	Yokohama Tea Company	General	1 50	Supplies for asylum.
	11	6546	John Hughes	General	45 75	Supplies for asylum.
	11	6547	Harritt and Lawrence	General	174 31	Supplies for asylum.
	11	6548	R. M. Wade and Company	General	34 66	Supplies for asylum.
	11	6549	J. Hughes	General	50 68	Supplies for asylum.
	11	6550	Salem Flouring Mills Company	General	90 00	Supplies for asylum.
	11	6551	McFadden and Pennebaker	General	10 71	Supplies for asylum.
	11	6552	G. W. Handsaker	General	43 33	Cash advanced for asylum.
	11	6553	S. Spencer	General	5 00	Expenses incurred for asylum.
	11	6554	W. T. Ramsden	General	5 00	Services for asylum.
	11	6555	C. Vinson	General	16 75	Services for asylum.
	11	6556	J. W. Witzel	General	8 00	Services for asylum.

	11	6557	C. E. Burns	General	5 00	Services for asylum.
	11	6558	D. A. Paine	General	8 50	Expenses incurred for asylum.
	11	6559	S. D. Read	General	6 00	Expenses incurred for asylum.
	11	6560	R. B. Goodin	General	34 35	Expenses incurred for asylum.
	11	6561	T. C. Abrams	General	112 50	Services for asylum.
	11	6562	I. Murray	General	120 00	Services for asylum.
	11	6563	F. Gilson	General	120 00	Services for asylum.
	11	6564	Oregon Telephone and Telegraph Co.	General	21 25	Services for asylum.
	11	6565	Western Union Telegraph Company	General	3 17	Services for asylum.
	11	6566	Boise and Barker	General	46 00	Insurance on asylum.
	11	6567	G. M. Beeler and Company	General	21 60	Insurance on asylum.
	11	6568	Star Job Office	General	2 25	Current expenses, university.
	11	6569	C. E. Woodson	General	150 00	Current expenses, university.
	11	9570	W. R. MacKenzie	General	65 00	Current expenses, university.
	11	6571	F. M. Wilkins	General	135 00	Current expenses, university.
	11	6572	The W. A. Olmsted Scientific Company	General	5 00	Current expenses, university.
	11	6573	J. W. Clark	General	8 50	Current expenses, university.
	11	6574	The J. Barrett Company	General	3 44	Current expenses, university.
	11	6575	Oregon Telephone and Telegraph Co.	General	2 50	Current expenses, university.
	11	6576	A. G. Hovey	General	8 61	Current expenses, university.
	11	6577	W. G. Henderson	General	24 00	Conveying insane.
	11	6578	Phil. Miller	General	732 00	Supplies for asylum.
	11	6579	Knox and Murphy	General	151 83	Supplies for asylum.
	11	6580	M. W. Henderson, receiver	General	403 18	Supplies for asylum.
	11	6581	E. C. Chapman	General	4 50	Expenses incurred for asylum.
	11	6582	E. Savage	General	28 12	Services for asylum.
	13	6583	F. W. Durbin	General	8 00	Conveying insane.
	14	6584	Roy Knox	General	5 75	Current expenses, university.
	14	6585	H. A. Tanner	General	73 13	Wood for penitentiary.
	14	6586	A. H. Huntington	General	109 85	Conveying insane.
	14	6587	A. H. Huntington	General	125 28	Conveying convict.
	14	6588	Harritt and Lawrence	General	2,223 85	Supplies for asylum.
	15	6589	Alexander and Strong	General	8 00	Support of Oregon soldiers' home.
	15	6590	A. J. Bellows	General	297 25	Support of Oregon soldiers' home.
	15	6591	J. C. Fullerton	General	16 00	Support of Oregon soldiers' home.
	15	6592	H. F. Deardorff	General	55 75	Support of Oregon soldiers' home.
	15	6593	J. R. Dixon	General	26 60	Support of Oregon soldiers' home.
	15	6594	J. F. Barker and Company	General	581 12	Support of Oregon soldiers' home.
	15	6595	G. W. Bashford	General	80 13	Support of Oregon soldiers' home.
	15	6596	P. Benedict	General	25 00	Support of Oregon soldiers' home.
	15	6597	A. J. Bellows	General	17 17	Support of Oregon soldiers' home.
	15	6598	W. A. Feater	General	30 00	Support of Oregon soldiers' home.
	15	6599	E. D. Howell	General	3 42	Support of Oregon soldiers' home.
	15	6600	Hamilton Drug Company	General	159 95	Support of Oregon soldiers' home.
	15	6601	E. Von Pessl	General	4 40	Support of Oregon soldiers' home.
	15	6602	B. F. Page	General	32 00	Support of Oregon soldiers' home.
	15	6603	H. F. Martin	General	17 50	Support of Oregon soldiers' home.
	15	6604	A. C. Masters and Company	General	1 75	Support of Oregon soldiers' home.
	15	6605	C. A. McGee	General	3 25	Support of Oregon soldiers' home.
	15	6606	J. D. Mann	General	7 90	Support of Oregon soldiers' home.

ABSTRACT OF WARRANTS

Drawn on the state treasurer for 1897 and 1898—*Continued*

Date filed.	*Date audited.*	*No.*	*In whose favor.*	*From what fund.*	*Amount.*	*For what purpose.*
1897.	1898.					
	July 15	6607	E. Miller	General	$ 12 00	Support of Oregon soldiers' home.
	15	6608	P. M. Mathews	General	8 75	Support of Oregon soldiers' home.
	15	6609	G. Kohlhagen	General	50 00	Support of Oregon soldiers' home.
	15	6610	W. R. Marquiss	General	70 00	Support of Oregon soldiers' home.
	15	6611	R. Atterbury	General	24 00	Support of Oregon soldiers' home.
	15	6612	M. H. Kerns	General	30 00	Support of Oregon soldiers' home.
	15	6513	J. Williams	General	12 00	Support of Oregon soldiers' home.
	15	6614	W. Perry	General	20 00	Support of Oregon soldiers' home.
	15	6615	C. Wickey	General	12 00	Support of Oregon soldiers' home.
	15	6616	R. Harness	General	20 00	Support of Oregon soldiers' home.
	15	6617	M. Bell	General	12 00	Support of Oregon soldiers' home.
	15	6618	W. H. Byars	General	125 00	Support of Oregon soldiers' home.
	15	6619	Mrs. E. A. Byars	General	50 00	Support of Oregon soldiers' home.
	15	6620	J. B. Withrow	General	6 00	Support of Oregon soldiers' home.
	15	6621	M. Waters	General	4 00	Support of Oregon soldiers' home.
	15	6622	J. Shelly	General	40 00	Support of Oregon soldiers' home.
	15	6623	Louie Sing	General	40 00	Support of Oregon soldiers' home.
	15	6624	Dr. K. L. Miller	General	60 00	Support of Oregon soldiers' home.
	15	6625	M. Shepherd	General	24 00	Support of Oregon soldiers' home.
	15	6626	V. N. Newsom	General	16 00	Support of Oregon soldiers' home.
	15	6627	B. Protzman	General	40 00	Support of Oregon soldiers' home.
	15	6628	E. B. Hesseman	General	7 50	Support of Oregon soldiers' home.
	15	6629	J. Heron	General	16 00	Support of Oregon soldiers' home.
	15	6630	G. L. Hayes	General	8 00	Support of Oregon soldiers' home.
	15	6631	S. Harsha	General	12 00	Support of Oregon soldiers' home.
	15	6632	S. Gee	General	80 00	Support of Oregon soldiers' home.
	15	6633	D. Dutschkey	General	8 00	Support of Oregon soldiers' home.
	15	6634	W. L. Chittenden	General	12 00	Support of Oregon soldiers' home.
	15	6635	P. Chandler	General	12 00	Support of Oregon soldiers' home.
	15	6636	R. J. E. Campbell	General	6 00	Support of Oregon soldiers' home.
	15	6637	G. Buell	General	24 00	Support of Oregon soldiers' home.
	15	6638	Roseburg Water Company	General	20 00	Support of Oregon soldiers' home.
	15	6639	Roseburg Electric Light and Power Co.	General	38 60	Support of Oregon soldiers' home.
	15	6640	Review Publishing Company	General	4 50	Support of Oregon soldiers' home.
	15	6641	Parrott Brothers	General	31 35	Support of Oregon soldiers' home.
	15	6642	V. Mann	General	50 00	Support of Oregon soldiers' home.
	15	6643	M. Bunch	General	12 00	Support of Oregon soldiers' home.
	15	6644	A. Heffner	General	12 00	Support of Oregon soldiers' home.
	15	6645	Wollenberg Brothers	General	195 16	Support of Oregon soldiers' home.
	15	6646	L. Kohlhagen	General	113 65	Support of Oregon soldiers' home.
	15	6647	J. Wharton	General	8 40	Support of Oregon soldiers' home.

	15	6648	Wells, Fargo and Company	General	1 55	Support of Oregon soldi rs' home.
	15	6649	George Brown	General	32 25	Support of Oregon soldiers' home.
	15	6650	Fred. Stein	General	1 75	Support of Oregon soldiers' home.
	15	6651	Churchill and Woolley	General	132 92	Support of Oregon soldiers' home.
	15	6652	W. E. Finzer	General	75 00	Current expenses, Oregon national guard.
	15	6653	R. W. Terrell	General	75 00	Current expenses, Oregon national guard.
	15	6654	J. C. Rutenic	General	3 00	Current expenses, Oregon national guard.
	15	6655	A. J. McKinnon	General	240 65	Conveying insane.
	15	6656	Salem Woolen Mill Store	General	333 00	Support of Oregon soldiers' home.
	16	6657	A. Cobat	General	56 25	Wood for penitentiary.
	16	6658	J. M. Townsend	General	47 25	Wood for penitentiary.
	16	6659	T. Swarts	General	113 06	Wood for penitentiary.
	18	6660	Col. B. B. Tuttle	General	97 50	Current expenses, Oregon national guard.
	18	6661	Col. B. B. Tuttle	General	6 00	Current expenses, Oregon national guard.
	18	6662	Col. B. B. Tuttle	General	62 90	Current expenses, Oregon national guard.
	18	6663	Col. B. B. Tuttle	General	48 50	Current expenses, Oregon national guard.
	18	6664	Col. B. B. Tuttle	General	37 00	Current expenses, Oregon national guard.
	18	6665	Col. B. B. Tuttle	General	60 00	Current expenses, Oregon national guard.
	18	6666	Col. B. B. Tuttle	General	58 50	Current expenses, Oregon national guard.
	18	6667	Col. B. B. Tuttle	General	20 59	Current expenses, Oregon national guard.
	18	6668	Col. B. B. Tuttle	General	18 00	Current expenses, Oregon national guard.
	18	6669	Col. B. B. Tuttle	General	19 19	Current expenses, Oregon national guard.
	18	6670	Col. J. Jackson	General	13 20	Current expenses, Oregon national guard.
	18	6671	Col. A. B. Gillis	General	3 00	Current expenses, Oregon national guard.
	13	6672	Capt. W. B. Mackay	General	9 00	Current expenses, Oregon national guard.
	18	6673	Brig.-Gen. C. F. Beebe	General	10 00	Current expenses, Oregon national guard.
	18	6674	Brig.-Gen. C. F. Beebe	General	40 10	Current expenses, Oregon national guard.
	18	6675	Brig.-Gen. C. F. Beebe	General	13 10	Current expenses, Oregon national guard.
	18	6676	Chamber of Commerce	General	60 00	Current expenses, Oregon national guard.
	18	6677	Glass and Prudhomme	General	10 50	Current expenses, Oregon national guard.
	18	6678	D. C. Burns	General	19 69	Current expenses, Oregon national guard.
	18	6679	D. C. Burns	General	16 28	Current expenses, Oregon national guard.
	18	6680	Honeyman, DeHart and Company	General	3 15	Current expenses, Oregon national guard.
	18	6681	Hunt Hardware Company	General	3 00	Current expenses, Oregon national guard.
	18	6682	J. Delean	General	9 75	Current expenses, Oregon national guard.
	18	6683	Wells, Fargo and Company's Express	General	3 60	Current expenses, Oregon national guard.
	18	6684	Lieut.-Com. H. R. Lewis	General	11 00	Current expenses, Oregon national guard.
	18	6685	Capt. R. S. Grenleaf	General	105 00	Current expenses, Oregon national guard.
	18	6686	Capt. F. B. Hamlin	General	75 00	Current expenses, Oregon national guard.
	18	6687	Lieut.-Com. H. R. Lewis	General	63 33	Current expenses, Oregon national guard.
	18	6688	Col. B. B. Tuttle	General	20 00	Current expenses, Oregon national guard.
	18	6689	Lieut. F. L. Chambers	General	50 00	Current expenses, Oregon national guard.
	18	6690	Lieut. R. W. Terrell	General	50 00	Current expenses, Oregon national guard.
	18	6691	Capt. F. B. Hamlin	General	50 00	Current expenses, Oregon national guard.
	18	6692	Capt. M. D. Phillips	General	50 00	Current expenses, Oregon national guard.
	18	6693	Capt. W. S. Moon	General	50 00	Current expenses, Oregon national guard.
	18	6694	Lieut. W. E. Finzer	General	50 00	Curre t expenses, Oregon national guard.
	18	6695	Capt. H. L. Heath	General	50 00	Current expenses, Oregon national guard.
	18	6696	Capt. A. F. Prescott	General	50 00	Current expenses, Oregon national guard.
	18	6697	Capt. L. L. Pickens	General	50 00	Current expenses, Oregon national guard.

ABSTRACT OF WARRANTS

Drawn on the state treasurer for 1897 and 1898—*Continued.*

Date filed.	*Date audited.*	*No.*	*In whose favor.*	*From what fund.*	*Amount.*	*For what purpose.*
1897.	1898.					
	July 18	6698	Capt. G. A. Hartman, Jr.	General	$ 50 00	Current expenses. Oregon national guard.
	18	6699	Lieut. G. L. Povey	General	50 00	Current expenses. Oregon national guard.
	18	6700	Brig.-Gen. C. F. Beebe	General	420 00	Current expenses. Oregon national guard.
		6701				Not issued.
	18	6702	Lieut J. E. Thornton	General	125 00	Current expenses. Oregon national guard.
	18	6703	Lieut. E. Worrick	General	200 00	Current expenses, Oregon national guard.
	18	6704	Lieut.-Col. J. M. Patterson	General	175 00	Current expenses, Oregon national guard.
	18	6705	Capt. M. H. Ellis	General	20 00	Current expenses, Oregon national guard.
	18	6706	Brig.-Gen. C. F. Beebe	General	26 00	Current expenses, Oregon national guard.
	18	6707	Brig.-Gen. C. F. Beebe	General	108 00	Current expenses, Oregon national guard.
	18	6708	Col. B. B. Tuttle	General	29 00	Current expenses, Oregon national guard.
	18	6709	Capt. R. S. Greenleaf	General	58 25	Current expenses, Oregon national guard.
	18	6710	E. S. Benson	General	22 01	Current expenses, Oregon national guard.
	18	6711	Lewis and Dryden Company	General	48 00	Current expenses, Oregon national guard.
	18	6712	The C. F. Beebe Company	General	50 00	Current expenses, Oregon national guard.
	18	6713	Oregon Telephone and Telegraph Co.	General	14 10	Current expenses, Oregon national guard.
	18	6714	Woodard, Clarke and Company	General	2 34	Current expenses, Oregon national guard.
	18	6715	J. W. Elliott	General	7 50	Current expenses, Oregon national guard.
	18	6716	Fleishner, Mayer and Company	General	12 00	Current expenses, Oregon national guard.
	18	6717	Portland Hospital	General	20 00	Current expenses, Oregon national guard.
	18	6718	J. W. Mullen	General	1 50	Current expenses, Oregon national guard.
	18	6719	The J. K. Gill Company	General	13 50	Current expenses, Oregon national guard.
	18	6720	Albina Light and Water Company	General	55 40	Current expenses, Oregon national guard.
	18	6721	Mark Savage	General	1 25	Current expenses, Oregon national guard.
	18	6722	Olds and King	General	1 40	Current expenses, Oregon nationgl guard.
	18	6723	Portland Brush Company	General	1 10	Current expenses, Oregon national guard.
	18	6724	Western Union Telegraph Company	General	23 49	Current expenses, Oregon national guard.
	18	6725	Portland Wire and Iron Works	General	23 20	Current expenses, Oregon national guard.
	18	6726	Col. B. B. Tuttle	General	1 97	Current expenses, Oregon national guard.
	18	6727	A. W. Bross	General	6 13	Support of Oregon soldiers' home.
	18	6728	J. W. Beckley and Son	General	3 27	Support of Oregon soldiers' home.
	18	6729	J. W. Hamilton	General	175 00	Support of Oregon soldiers' home.
	18	6730	H. Meyer	General	71 75	Arrest and return of a fugitive.
	18	6731	D. M. Dunne	General	120 00	Revenue stamps for departments.
	19	6732	J. A. Blakely	General	87 55	Conveying insane.
	20	6733	P. C. Patterson	General	18 67	Services for asylum.
	20	6734	F. W. Durbin	General	24 00	Conveying insane.
	20	6735	John Minto	General	225 00	Clerk of board of horticulture.
	20	6736	Glass and Prudhomme	General	1,166 30	Printing, etc., assessment rolls.
	21	6737	N. P. Williamson	General	57 38	Wood for penitentiary.
	21	6738	C. P. Davis	General	88 20	Conveying insane.

	22	6739	A. Lunde	General	113	63	Wood for penitentiary.
	22	6740	Col. George O. Yoran	General	60	00	Current expenses, Oregon national guard.
	22	6741	Col. George O. Yoran	General	20	00	Current expenses, Oregon national guard.
	23	6742	O'Donnell and Driscoll	General	10	50	Current expenses, Oregon national guard.
	23	6743	Sealy, Mason and Company	General	8	97	Current expenses, Oregon national guard.
	23	6744	Mrs. E. Welch	General	11	25	Current expenses, Oregon national guard.
	23	6745	Corbett, Failing and Robertson	General	88	20	Current expenses, Oregon national guard.
	23	6746	Malley Brothers	General	7	25	Current expenses, Oregon national guard.
	23	6747	Maj. J. C. Rutenic	General	9	35	Current expenses, Oregon national guard.
	23	6748	L. A. Godard	General	2	50	Current expenses, Oregon national guard.
	23	6749	L. A. Wiley	General	25	50	Current expenses, Oregon national guard.
	23	6750	Jones' Cash Store	General	8	19	Current expenses, Oregon national guard.
	23	6751	Wickoff, Seamans and Benedict	General	3	75	Current expenses, Oregon national guard.
	23	6752	O. Summers	General	6	05	Current expenses, Oregon national guard.
	23	6753	J. Grant Turner	General	1	25	Current expenses, Oregon national guard.
	23	6754	E. J. Miller	General	10	69	Current expenses, Oregon national guard.
	23	6755	Blake, McFall and Company	General	199	15	Paper for public printing.
	25	6756	C. R. Frazier	General	48	90	Conveying insane.
	25	6757	James Stott	General	48	90	Conveying insane.
	25	6758	T. A. Jordan	General	14	30	Conveying insane.
	25	6759	Capt. C. J. Smith	General	75	00	Current expenses, Oregon national guard.
	26	6760	A. Huntington	General	113	95	Conveying insane.
	26	6761	T. Howe	General	20	25	Wood for penitentiary.
	28	6762	M. J. McFadden	General	110	00	Services for blind school.
	28	6763	L. M. Hall	General	52	80	Insurance on reform school.
	29	6764	Phil. Miller	General	311	25	Supplies for asylum.
	29	6765	A. S. Dore	General	219	00	Conveying insane.
	29	6766	N. C. Evans	General	61	80	Conveying insane.
	30	6767	N. Lunde	General	135	00	Wood for penitentiary.
	30	6768	S. Swarts	General	112	50	Wood for penitentiary.
	Aug. 1	6769	John Hughes	General	30	70	Supplies for asylum.
	1	6770	Gilbert and Patterson	General	768	40	Supplies for asylum.
	1	6771	R. M. Wade and Company	General	244	65	Supplies for asylum.
	1	6772	R. M. Wade and Company	General	40	50	Supplies for asylum.
	1	6773	D. J. Fry	General	13	82	Supplies for asylum.
	1	6774	E. S. Lamport	General	13	50	Supplies for asylum.
	1	6775	J. Z. Painter	General	100	00	Supplies for asylum.
	1	6776	E. M. Croisan	General	35	10	Supplies for asylum.
	1	6777	John Hughes	General	92	73	Supplies for asylum.
	1	6778	H. J. Goode	General	112	50	Supplies for asylum.
	1	6779	Steiner's Market	General	42	74	Supplies for asylum.
	1	6780	Harritt and Lawrence	General	188	18	Supplies for asylum.
	1	6781	Harritt and Lawrence	General	67	55	Supplies for asylum.
	1	6782	C. H. Hinges	General	18	00	Supplies for asylum.
	1	6783	Krausse Brothers	General	2	25	Supplies for asylum.
	1	6784	J. C. Goodale	General	25	70	Supplies for asylum.
	1	6785	Willis Brothers and Company	General	6	25	Supplies for asylum.
	1	6786	Mrs. J. N. Witzel	General	14	40	Supplies for asylum.
	1	6787	G. B. Miller	General	102	20	Supplies for asylum.
	1	6788	J. J. Dalrymple and Company	General	12	25	Supplies for asylum.

ABSTRACT OF WARRANTS

Drawn on the state treasurer for 1897 and 1898—*Continued.*

Date filed.	*Date audited.*	*No.*	*In whose favor.*	*From what fund.*	*Amount.*	*For what purpose.*
1897.	1898.					
	Aug. 1	6789	D. B. Hopkins	General	$ 9 48	Supplies for asylum.
	1	6790	D. H. Looney	General	86 60	Supplies for asylum.
	1	6791	N. H. Looney	General	64 80	Supplies for asylum.
	1	6792	M. O. Warner	General	15 00	Supplies for asylum.
	1	6793	E. F. Parkhurst	General	107 00	Supplies for asylum.
	1	6794	J. L. Rickman	General	9 18	Supplies for asylum.
	1	6795	Salem Flouring Mills Company	General	532 00	Supplies for asylum.
	1	6796	Salem Gaslight Company	General	25 20	Supplies for asylum.
	1	6797	S. D. Read	General	11 50	Supplies for asylum.
	1	6798	Albany Iron Works	General	26 75	Supplies for asylum.
	1	6799	Buren and Hamilton	General	93 40	Supplies for asylum.
	1	6800	Weller Brothers	General	833 66	Supplies for asylum.
	1	6801	Bernardi and Dunsford	General	20 19	Supplies for asylum.
	1	6802	Bernardi and Dunsford	General	35 14	Supplies for asylum.
	1	6803	F. C. Barnes	General	30 00	Supplies for asylum.
	1	6804	Gray Brothers	General	69 44	Supplies for asylum.
	1	6805	Gray Brothers	General	41 28	Supplies for asylum.
	1	6806	George C. Will	General	5 92	Supplies for asylum.
	1	6807	Knox and Murphy	General	119 77	Supplies for asylum.
	1	6808	Pohle and Bishop	General	4 25	Supplies for asylum.
	1	6809	Hansen and Landon	General	7 90	Supplies for asylum.
	1	6810	Patton Brothers	General	6 20	Supplies for asylum.
	1	6811	Coast Agency Company	General	5 50	Supplies for asylum.
	1	6812	A. H. Runner	General	57 37	Supplies for asylum.
	1	6813	C. W. Winslow	General	94 00	Supplies for asylum.
	1	6814	W. Petzel	General	227 25	Supplies for asylum.
	1	6815	P. H. Rasmussen	General	112 50	Supplies for asylum.
	1	6816	J. Bowers	General	62 44	Supplies for asylum.
	1	6817	F. Stettler	General	56 25	Supplies for asylum.
	1	6818	C. Yates	General	112 50	Supplies for asylum.
	1	6819	T. Clark	General	56 25	Supplies for asylum.
	1	6820	J. T. Turner	General	61 87	Supplies for asylum.
	1	6821	G. H. Nichols	General	58 50	Supplies for asylum.
	1	6822	M. Mark	General	92 25	Supplies for asylum.
	1	6823	C. D. Howe	General	164 25	Supplies for asylum.
	1	6824	G. B. Cornelius	General	166 50	Supplies for asylum.
	1	6825	P. M. Hanshaw	General	105 00	Supplies for asylum.
	1	6826	G. W. Handsaker	General	34 10	Cash advanced for asylum.
	1	6827	J. D. Locey	General	149 20	Conveying insane.
	1	6828	L. Rickel	General	166 25	Labor for departments.
	3	6829	Pacific Paper Company	General	178 49	Paper for public printing.

	4	6830	Col. J. Jackson	General	20 30	Current expenses, Oregon national guard.
	4	6831	Col. B. B. Tuttle	General	150 00	Current expenses, Oregon national guard.
	4	6832	T. T. Strain	General	75 00	Current expenses, Oregon national guard.
	4	6833	S. Collins	General	43 29	Current expenses, Oregon national guard.
	4	6834	A. G. Quackenbush	General	17 42	Current expenses, Oregon national guard.
	5	6835	W. Blakley	General	87 20	Conveying insane.
	5	6836	M. Graham	General	15 83	Services for asylum.
	5	6837	M. E. Rundlett	General	31 50	Services for asylum.
	5	6838	P. Gerig	General	328 50	Supplies for asylum.
	5	6839	C. Hegnauer	General	58 50	Supplies for asylum.
	5	6840	A. Cobat	General	56 25	Supplies for asylum.
	5	6841	J. Schindler	General	38 75	Supplies for asylum.
	5	6842	N. P. Williamson	General	401 62	Supplies for asylum.
	5	6843	D. G. Busby	General	183 00	Supplies for asylum.
	5	6844	A. W. Drager	General	66 60	Supplies for asylum.
	5	6845	F. C. Orey	General	50 00	Supplies for asylum.
	5	6846	W. T. Ramsden	General	10 00	Expenses incurred for asylum.
	5	6847	N. McLane	General	9 17	Services for asylum.
	5	6848	J. H. Waters	General	40 00	Services for asylum.
	5	6849	R. Garrison	General	82 00	Services for asylum.
	5	6850	Gray Brothers	General	53 94	Supplies for asylum.
	6	6851	I. A. Munkers	General	9 30	Conveying insane.
	8	6852	D. Y. K. Deering	General	104 20	Conveying insane.
	9	6853	J. P. Robertson	General	6 00	Support of Oregon soldiers' home.
	9	6854	G. L. Hayes	General	8 00	Support of Oregon soldiers' home.
	9	6855	L. Sing	General	20 00	Support of Oregon soldiers' home.
	9	6856	D. Dutschkey	General	12 00	Support of Oregon soldiers' home.
	9	6857	S. Gee	General	40 00	Support of Oregon soldiers' home.
	9	6858	M. Shepherd	General	12 00	Support of Oregon soldiers' home.
	9	6859	W. H. Byars	General	62 50	Support of Oregon soldiers' home.
	9	6860	W. Perry	General	10 00	Support of Oregon soldiers' home.
	9	6861	J. Custis	General	8 00	Support of Oregon soldiers' home.
	9	6862	A. Lawrence	General	8 00	Support of Oregon soldiers' home.
	9	6863	B. Protzman	General	20 00	Support of Oregon soldiers' home.
	9	6864	E. A. Byars	General	25 00	Support of Oregon soldiers' home.
	9	6865	M. Bell	General	12 00	Support of Oregon soldiers' home.
	9	6866	R. Atterbury	General	12 00	Support of Oregon soldiers' home.
	9	6867	J. Shelly	General	11 65	Support of Oregon soldiers' home.
	9	6868	W. L. Chittenden	General	6 00	Support of Oregon soldiers' home.
	9	6869	S. Harsha	General	8 00	Support of Oregon soldiers' home.
	9	6870	E. Miller	General	6 00	Support of Oregon soldiers' home.
	9	6871	G. Brown	General	21 20	Support of Oregon soldiers' home.
	9	6872	J. Dodson	General	6 00	Support of Oregon soldiers' home.
	9	6873	W. H. Case	General	6 00	Support of Oregon soldiers' home.
	9	6874	—. Eccleston	General	4 50	Support of Oregon soldiers' home.
	9	6875	W. R. Marquiss	General	35 00	Support of Oregon soldiers' home.
	9	6876	V. U. Newsom	General	8 00	Support of Oregon soldiers' home.
	9	6877	V. Mann	General	30 00	Support of Oregon soldiers' home.
	9	6878	R. Harness	General	10 00	Support of Oregon soldiers' home.
		6879				Not issued.

ABSTRACT OF WARRANTS

Drawn on the state treasurer for 1897 and 1898—*Continued.*

Date filed.	*Date audited.*	*No.*	*In whose favor.*	*From what fund.*	*Amount.*	*For what purpose.*
1897.	1898.					
	Aug. 10	6880	J. L. Calvert	General	$ 45 78	Conveying insane.
	10	6881	John Knight	General	25 00	Wood for penitentiary.
	11	6882	J. W. Williams	General	23 30	Conveying insane.
	12	6883	H. M. Pfefferle	General	43 88	Conveying insane.
	12	6884	H. H. Northup	General	2 40	Support of Oregon soldiers' home.
	12	6885	Mary Karnes	General	15 00	Support of Oregon soldiers' home.
	15	6886	Phil. Miller	General	700 00	Supplies for asylum.
	15	6887	D. S. Bentley and Company	General	294 00	Supplies for asylum.
	16	6888	J. M. Munkers	General	72 00	Supplies for deaf-mute school.
	16	6889	J. N. Baker	General	127 30	Supplies for deaf-mute school.
	16	6890	L. Francis	General	15 00	Services for deaf-mute school.
	16	6891	Morning Oregonian	General	168 50	Advertising for asylum.
	17	6892	L. F. Conn	General	266 30	Conveying insane.
	17	6893	F. R. Anson	General	594 75	Electric lighting capitol.
	18	6894	A. G. Hovey	General	27 40	Current expenses, university.
	18	6895	H. Gordon	General	8 05	Current expenses, university.
	18	6896	A. R. Waltz	General	45 00	Current expenses, university.
	18	6897	M. A. Plumb	General	40 00	Current expenses, university.
	18	6898	B. J. Whipple	General	11 30	Current expenses, university.
	18	6899	S. H. Friendly	General	16 90	Current expenses, university.
	18	6900	American Type Founders' Company	General	3 75	Current expenses, university.
	18	6901	J. A. Gordon	General	3 00	Current expenses, university.
	18	6902	W. Withers	General	15 23	Conveying insane.
	19	6903	H. Tyree	General	9 80	Conveying insane.
	23	6904	R. B. Kaylor	General	220 50	Supplies for penitentiary.
	23	6905	J. W. McCullogh	General	175 00	Supplies for reform school.
	23	6906	J. Forrest	General	87 50	Supplies for reform school.
	24	6907	A. T. Van Cleave	General	68 06	Wood for penitentiary.
	25	6908	J. C. Correy	General	27 60	Conveying insane.
	25	6909	J. Stott	General	51 90	Conveying insane.
	25	6910	J. J. Cooke	General	38 00	Conveying insane.
	25	6911	C. R. Frazier	General	34 60	Conveying insane.
	25	6912	Gilbert and Patterson	General	889 81	Supplies for penitentiary.
	26	6913	E. R. Seeley	General	40 83	Supplies for asylum.
	27	6914	Thomas King	General	140 32	Engineer at penitentiary.
	27	6915	W. U. Withers	General	16 70	Conveying insane.
	29	6916	Treasurer of Josephine County	General	256 76	Support of non-resident poor.
	29	6917	Lee Morehouse	General	195 65	Clerk of supreme court at Pendleton.
	29	6918	F. H. Sutherland	General	75 00	Bailiff of supreme court at Pendleton.
	29	6919	J. R. Blize	General	129 00	Arrest and return of a fugitive.
	30	6920	W. S. Miller	General	4 17	Services for asylum.

	30	6921	M. Davey	General	48	33	Services for asylum.
	30	6922	M. E. Robertson	General	76	00	Services for asylum.
	30	6923	H. C. Schultz	General	62	67	Services for asylum.
	30	6924	F. D. Mathews	General	17	30	Conveying insane.
	30	6925	C. R. Frazier	General	34	60	Conveying insane.
	30	6926	B. Hagen	General	56	00	Conveying insane.
	30	6927	E. C. Cross	General	828	81	Supplies for penitentiary.
	Sept. 2	6928	J. A. Blakeley	General	51	75	Conveying insane.
	3	6929	Treasurer of Marion County.	General	254	00	Support of non-resident poor.
	3	6930	G. A. Lane	General	41	73	Conveying insane.
	3	6931	R. Kelly	General	59	70	Conveying insane.
	3	6932	W. Frazier	General	18	60	Conveying convict.
	3	6933	Auditor of Multnomah County	General	12	00	Conveying convict.
	5	6934	Col. B. B. Tuttle	General	150	00	Current expenses, Oregon national guard.
	6	6935	T. T. Strain	General	75	00	Current expenses, Oregon national guard.
	6	6936	A. G. Quackenbush	General	30	00	Current expenses, Oregon national guard.
	6	6937	Oregon Telephone and Telegraph Co.	General	2	00	Current expenses, university.
	6	6938	J. E. Coulson	General	50	00	Supplies for blind school.
	6	6939	E. Hirsch, postmaster	General	815	15	Stamps for departments.
	9	6940	J. Bastianson	General	112	50	Wood for penitentiary.
	9	6941	R. E. Bowerman	General	98	00	Labor for penitentiary
	9	6942	Bernardi and Dunsford	General	46	47	Supplies for asylum.
	9	6943	Salem Gaslight Company	General	31	20	Supplies for asylum.
	9	6944	Salem Flouring Mills Company	General	555	28	Supplies for asylum.
	9	6945	E. S. Lamport	General	9	05	Supplies for asylum.
	9	6946	McCrow and Steusloff	General	20	06	Supplies for asylum.
	9	6947	Harritt and Lawrence	General	96	71	Supplies for asylum.
	9	6948	Weller Brothers	General	1,031	62	Supplies for asylum.
	9	6949	Steiner's Market	General	119	59	Supplies for asylum.
	9	6950	Capital Lumbering Company	General	17	42	Supplies for asylum.
	9	6951	Gray Brothers	General	166	72	Supplies for asylum.
	9	6952	A. A. Burton	General	7	00	Supplies for asylum.
	9	6953	E. M. Croisan	General	9	50	Supplies for asylum.
	9	6954	J. C. Goodale	General	41	40	Supplies for asylum.
	9	6955	E. C. Cross	General	60	42	Supplies for asylum.
	9	6956	J. J. Dalrymple and Company	General	12	07	Supplies for asylum.
	9	6957	C. Kohn and Company	General	245	20	Supplies for asylum.
	9	6958	D. J. Fry	General	22	38	Supplies for asylum.
	9	6959	F. S. Dearborn	General	5	95	Supplies for asylum.
	9	6960	N. Welch	General	30	00	Supplies for asylum.
	9	6961	Gilbert and Patterson	General	24	60	Supplies for asylum.
	9	6962	Willis Brothers and Company	General	8	36	Supplies for asylum.
	9	6963	J. Bartose	General	12	50	Supplies for asylum.
	9	6964	D. H. Looney	General	52	40	Supplies for asylum.
	9	6965	N. H. Looney	General	52	80	Supplies for asylum.
	9	6966	Mrs. J. N. Witzel	General	19	00	Supplies for asylum.
	9	6967	G. B. Miller	General	115	40	Supplies for asylum.
	9	6968	H. M. Branson and Company	General	5	04	Supplies for asylum.
	9	6969	F. Feller	General	78	75	Supplies for asylum.
	9	6970	M. Creese	General	56	25	Supplies for asylum.

ABSTRACT OF WARRANTS

Drawn on the state treasurer for 1897 and 1898—*Continued.*

Date filed.	*Date audited.*	*No.*	*In whose favor.*	*From what fund.*	*Amount.*	*For what purpose.*
	1898.					
	Sept. 9	6971	Benjamin Bowden	General	$ 57 37	Supplies for asylum.
	9	6972	J. Moser	General	392 62	Supplies for asylum.
	9	6973	W. Petzel	General	100 00	Supplies for asylum.
	9	6974	N. P. Hansen	General	195 75	Supplies for asylum.
	9	6975	H. J. Workman	General	114 50	Supplies for asylum.
	9	6976	J. Smith	General	200 00	Supplies for asylum.
	9	6977	P. S. Knight	General	129 50	Supplies for asylum.
	9	6978	G. Wait	General	46 00	Supplies for asylum.
	9	6979	H. Pohle	General	112 50	Supplies for asylum.
	9	6980	J. Hughes	General	132 37	Supplies for asylum.
	9	6981	J. Hughes	General	13 75	Supplies for asylum.
	9	6982	Buren and Hamilton	General	26 95	Supplies for asylum.
	9	6983	Buren and Hamilton	General	59 00	Supplies for asylum.
	9	6984	R. M. Wade and Company	General	57 85	Supplies for asylum.
	9	6985	R. M. Wade and Company	General	21 05	Supplies for asylum.
	9	6986	Knox and Murphy	General	50 00	Supplies for asylum.
	9	6987	W. H. Smith	General	9 05	Supplies for asylum.
	9	6988	W. T. Ramsden	General	5 00	Expenses incurred for asylum.
	9	6989	A. J. Basey	General	2 50	Services for asylum.
	9	6990	Annie Hopf	General	55 84	Services for asylum.
	9	6991	S. Mathews	General	42 50	Services for asylum.
	9	6992	J. G. Van Orsdel	General	23 50	Conveying insane.
	9	6993	B. B. Gesner	General	112 50	Supplies for penitentiary.
	10	6994	Fleischner, Mayer and Company	General	1,063 31	Supplies for asylum.
	10	6995	J. H. Smith	General	56 25	Wood for penitentiary.
	12	6996	J. M. Stott	General	51 90	Conveying insane.
	12	6997	C. B. Frazier	General	34 60	Conveying insane.
	13	6998	F. E. Hubbard	General	34 32	Supplies for blind school.
	13	6999	D. Siewert	General	76 25	Supplies for blind school.
	13	7000	Joseph Day	General	92 31	Arrest and return of a fugitive.
	13	7001	L. Simons	General	81 90	Current expenses, university.
	13	7002	Graton and Knight Manufacturing Co.	General	1 50	Current expenses, university.
	13	7003	A. G. Hovey	General	98 73	Current expenses, university.
	13	7004	H. Blighton	General	26 27	Current expenses, university.
	13	7005	A. J. Dygert, sr, and Son	General	12 30	Current expenses, university.
	13	7006	A. B. Waltz	General	45 00	Current expenses, university.
	13	7007	H. C. Miller	General	6 00	Current expenses, university.
	13	7008	L. Bristol	General	4 37	Current expenses, university.
	13	7009	Peter Nye	General	5 00	Current expenses, university.
	13	7010	J. H. Lamson	General	89 75	Current expenses, university.
	13	7011	A. E. Wood	General	4 70	Current expenses, university.

	13	7012	S. E Minnick	General	2	10	Current expenses, university.
	13	7013	W. Stevens	General	35	00	Current expenses, university.
	13	7014	C. A. Whipple	General	40	00	Current expenses, university.
	13	7015	Griffin Hardware Company	General	25	30	Current expenses, university.
	13	7016	Hulery and Jenkins	General	27	00	Current expenses, university.
	13	7017	Eugene Lumber Company	General	160	51	Current expenses, university.
	13	7018	W. W. Gage	General	109	55	Conveying insane.
	15	7019	E. Lister	General	44	28	Conveying insane.
	15	7020	S. L. Long	General	23	03	Current expenses, university.
	15	7021	M. Evans	General	77	33	Services for asylum.
	15	7022	G. W. Handsaker	General	49	74	Expenses incurred for asylum.
	15	7023	D. S. Bentley and Company	General	23	97	Supplies for asylum.
	15	7024	T. Holverson	General	8	37	Supplies for asylum.
	17	7025	Phil. Miller	General	1,465	50	Supplies for asylum.
	19	7026	A. H. Huntington	General	106	95	Conveying insane.
	19	7027	E. F. Parkhurst	General	50	00	Wood for penitentiary.
	19	7028	A. N. Striker	General	162	50	Services for reform school.
	20	7029	E. Lister	General	75	30	Conveying insane.
	20	7030	M. T. Mortenson	General	48	38	Wood for penitentiary.
	20	7031	F. Fish	General	15	64	Conveying insane.
	20	7032	D. Y. K. Deering	General	102	45	Conveyine insane.
	21	7033	F. W. Durbin	General	32	00	Conveying insane.
	21	7034	S. W. Tooley	General	47	55	Conveying insane.
	22	7035	Phil. Miller	General	127	50	Supplies for asylum.
	22	7036	C. M. Lockwood	General	400	00	Services for Oregon domestic animal comm'n.
	24	7037	D. H. Looney	General	5,000	00	State board of agriculture.
	24	7038	C. Cleaver	General	65	83	Services for asylum.
	24	7039	Mrs. K. Burk	General	23	20	Conveying insane.
	26	7040	J. A. French	General	208	30	Conveying convicts.
	26	7041	C. R. Frazier	General	34	60	Conveying insane.
	26	7042	J. M. Stott	General	17	30	Conveying insane.
	26	7043	J. J. Cooke	General	37	00	Conveying insane.
	26	7044	J. C. Pendleton	General	200	00	First Southern Oregon Dist. Agri. Society.
	26	7045	W. W. Withers	General	31	65	Conveying insane.
	26	7046	W. H. Leeds	General	486	00	Public printing.
	27	7047	George F. Rodgers	General	100	80	Bindingpublic printing, etc.
	27	7048	Bessie Johnson	General	48	33	Services at asylum.
	28	7049	Edward Hirsch, postmaster	General	306	00	Stamps for legislature, special session.
	28	7050	Edward Hirsch, postmaster	General	35	70	Stamps for legislature, special session.
	29	7051	J. A. Blakeley	General	94	70	Conveying insane.
	29	7052	Edward Hirsch, postmaster	General	110	9	Stamps for legislature, special session.
	29	7053	W. G. Henderson	General	24	50	Conveying convict.
	30	7054	Meier and Frank Company	General	45	80	Supplies for penitentiary.
	30	7055	Woodard, Clarke and Company	General	40	73	Supplies for penitentiary.
	30	7056	The Bradley and Breyman Company	General	345	94	Supplies for penitentiary.
	30	7057	J. A. Rotan	General	10	00	Supplies for penitentiary.
	30	7058	J. J. Dalrymple and Company	General	9	90	Supplies for penitentiary.
	30	7059	T. Holverson	General	10	96	Supplies for penitentiary.
	30	7060	Knox and Murphy	General	9	75	Supplies for penitentiary.
	30	7061	Gilbert and Patterson	General	521	67	Supplies for penitentiary.

ABSTRACT OF WARRANTS

Drawn on the state treasurer for 1897 and 1898—*Continued.*

Date filed.	*Date audited.*	*No.*	*In whose favor.*	*From what fund.*	*Amount.*	*For what purpose.*
	1898.					
	Sept. 30	7062	Patton Brothers	General	$ 11 75	Supplies for penitentiary.
	30	7063	Salem Flouring Mills Company	General	615 73	Supplies for penitentiary.
	30	7064	Steiner Drug Company	General	12 75	Supplies for penitentiary.
	30	7065	Gray Brothers	General	90 88	Supplies for penitentiary.
	30	7066	Lunn and Brooks	General	5 00	Supplies for penitentiary.
	30	7067	J. C. Goodale	General	149 90	Supplies for penitentiary.
	30	7068	W. B McCallister	General	97 50	Supplies for penitentiary.
	30	7069	W. P. Lord	General	375 00	Salary as governor.
	30	7070	H R. Kincaid	General	375 00	Salary as secretary of state.
	30	7071	Phil. Metschan	General	200 00	Salary as treasurer.
	30	7072	G. M. Irwin	General	450 00	Salary as superintendent of public instruction.
	30	7073	C. M. Idleman	General	750 00	Salary as attorney-general.
	30	7074	J. B. Putnam	General	250 00	Salary as librarian.
	30	7075	W. P. Lord	General	25 00	Expenses as asylum trustee.
	30	7076	H. R. Kincaid	General	25 00	Expenses as asylum trustee.
	30	7077	Phil. Metschan	General	25 00	Expenses as asylum trustee.
	30	7078	W. P. Lord	General	62 50	Oregon domestic animal commissioner.
	30	7079	H. R. Kincaid	General	62 50	Oregon domestic animal commissioner.
	30	7080	D. H. Looney	General	62 50	Oregon domestic animal commissioner.
	30	7081	C. E. Wolverton	General	875 00	Salary as chief justice of supreme court.
	30	7082	R. S. Bean	General	875 00	Salary as associate justice of supreme court.
	30	7083	F. A. Moore	General	875 00	Salary as associate justice of supreme court.
	30	7084	H. K. Hanna	General	750 00	Salary as circuit judge, first district.
	30	7085	H. L. Benson	General	717 75	Salary as circuit judge, first district.
	30	7086	J. W. Hamilton	General	717 75	Salary as circuit judge, second district.
	30	7087	G. H. Burnett	General	750 00	Sa'ary as circuit judge, third district.
	30	7088	R. P. Boise	General	717 75	Salary as circuit judge, third district.
	30	7089	A. L. Fraser	General	717 75	Salary as circuit judge, fourth district.
	30	7090	J. B. Cleland	General	750 00	Salary as circuit judge, fourth district.
	30	7091	M. C. George	General	750 00	Salary as circuit judge, fourth district.
	30	7092	A. F. Sears, jr.	General	750 00	Salary as circuit judge, fourth district.
	30	7093	T. A. McBride	General	750 00	Salary as circuit judge, fifth district.
	30	7094	S. A. Lowell	General	750 00	Salary as circuit judge, sixth district.
	30	7095	W. L. Bradshaw	General	750 00	Salary as circuit judge, seventh district.
	30	7096	R. Eakin	General	750 00	Salary as circuit judge, eighth district.
	30	7097	M. D. Clifford	General	750 00	Salary as circuit judge, ninth district.
	30	7098	C. B. Watson	General	119 62	Salary as prosecuting attorney, first district.
	30	7099	G. M. Drown	General	119 62	Salary as prosecuting attorney, second district.
	30	7100	S. L. Hayden	General	125 00	Salary as prosecuting attorney, third district.
	30	7101	R. E. Sewall	General	119 62	Salary as prosecuting attorney, fourth district.
	30	7102	T. J. Cleeton	General	125 00	Salary as prosecuting attorney, fifth district.

	30	7103	H. J. Bean	General	125 00	Salary as prosecuting attorney, sixth district.
	30	7104	A. A. Jayne	General	125 00	Salary as prosecuting attorney, seventh district.
	30	7105	Samuel White	General	119 62	Salary as prosecuting attorney, eighth district.
	30	7106	W. Miller	General	119 62	Salary as prosecuting attorney, ninth district.
	30	7107	R. G. Morrow	General	150 00	Supreme court reporter.
	30	7108	W. P. Lord	General	62 50	Reform school trustee.
	30	7109	H. R. Kincaid	General	62 50	Reform school trustee.
	30	7110	G. M. Irwin	General	62 50	Reform school trustee.
	30	7111	W. P. Lord	General	62 50	Deaf-mute school trustee.
	30	7112	H. R. Kincaid	General	62 50	Deaf-mute school trustee.
	30	7113	G. M. Irwin	General	62 50	Deaf-mute school trustee.
	30	7114	T. W. Davenport	General	300 00	State land agent.
	30	7115	C. M. Lockwood	General	450 00	Chief clerk to secretary of state.
	30	7116	F. K. Lovell	General	500 00	Clerical aid to secretary of state.
	30	7117	C. F. Martin	General	375 00	Clerical aid to secretary of state.
	30	7118	B. F. Giltner	General	225 00	Clerical aid to secretary of state.
	30	7119	N. J. Haas	General	225 00	Clerical aid to secretary of state.
	30	7120	Ella Hodson	General	180 00	Clerical aid to secretary of state.
	30	7121	J. A. Fulton	General	250 00	Health officer at Astoria.
	30	7122	C. W. Tower	General	100 00	Health officer at Marshfield.
	30	7123	J. R. Bayley	General	100 00	Health officer at Yaquina.
	30	7124	Alex. Patterson	General	100 00	Health officer at Gardiner.
	30	7125	J. H. Howell	General	180 00	Janitor at capitol.
	30	7126	J. Albrecht	General	150 00	Janitor at capitol.
	30	7127	J. M. Howell	General	180 00	Messenger at capitol.
	30	7128	E. A. Graham	General	150 00	Laborer at capitol.
	30	7129	J. E. Vanderpool	General	150 00	Laborer at capitol.
	30	7130	L. Rickel	General	225 00	Nightwatchman at capitol.
	30	7131	I. D. Driver	General	210 00	Fireman at capitol.
	30	7132	J. Fones	General	150 00	Laborer on capitol grounds.
	30	7133	A. N. Gilbert	General	375 00	Superintendent of penitentiary.
	30	7134	H. B. Brophy	General	300 00	Warden at penitentiary.
	30	7135	L. C. Sherwood	General	225 00	Warden at penitentiary.
	30	7136	F. Meredith	General	300 00	Bookkeeper at penitentiary.
	30	7137	E. B. Philbrook	General	225 00	Physician at penitentiary.
	30	7138	Thomas King	General	84 68	Engineer at penitentiary.
	30	7139	J. H. Porter	General	225 00	Teamster at penitentiary.
		7140				Not issued.
	30	7141	D. D. Dickey	General	180 00	Guard at penitentiary.
	30	7142	T. E. Cornelius	General	180 00	Guard at penitentiary.
	30	7143	A. D. Leedy	General	120 00	Guard at penitentiary.
	30	7144	J. T. Janes	General	120 00	Guard at penitentiary.
	30	7145	C. A. Baker	General	120 00	Guard at penitentiary.
	30	7146	J. J. McCormick	General	120 00	Guard at penitentiary.
	30	7147	J. Kershaw	General	120 00	Guard at penitentiary.
	30	7148	J. H. Duncan	General	120 00	Guard at penitentiary.
	30	7149	J. B. Arbogast	General	120 00	Guard at penitentiary.
	30	7150	D. J. Ferree	General	120 00	Guard at penitentiary.
	30	7151	J. Stapleton	General	180 00	Shopguard at penitentiary.
	30	7152	J. A. Foland	General	180 00	Shopguard at penitentiary.

ABSTRACT OF WARRANTS

Drawn on the state treasurer for 1897 and 1898—*Continued.*

Date filed.	*Date audited.*	*No.*	*In whose favor.*	*From what fund.*	*Amount.*	*For what purpose.*
	1898.					
	Sept. 30	7153	F. B. Ferrell	General	$ 180 00	Shopguard at penitentiary.
	30	7154	G. K. Jackson	General	187 50	Nightwatch at penitentiary.
	30	7155	J. D. Gregoire	General	187 50	Nightwatch at penitentiary.
	30	7156	B. B. Gesner	General	150 00	Nightwatch at penitentiary.
	30	7157	B. D. Coffey	General	150 00	Nightwatch at penitentiary.
	30	7158	E. M. Croisan	General	375 00	Services for reform school.
	30	7159	Mrs. E. M. Croisan	General	150 00	Services for reform school.
	30	7160	F. H. Kinsey	General	300 00	Services for reform school.
	30	7161	W. J. Irwin	General	150 00	Services for reform school.
	30	7162	T. J. Sullivan	General	120 00	Services for reform school.
	30	7163	H. Helmke	General	120 00	Services for reform school.
	30	7164	N. Eva Lee	General	120 00	Services for reform school.
	30	7165	H. R. Presnall	General	105 00	Services for reform school.
	30	7166	C. W. Keene	General	105 00	Services for reform school.
	30	7167	Mrs. F. M. Miles	General	105 00	Services for reform school.
	30	7168	T. M. Martin	General	105 00	Services for reform school.
	30	7169	Mrs. W. J. Irwin	General	90 00	Services for reform school.
	30	7170	F. M. Miles	General	90 00	Services for reform school.
	30	7171	J. W. Gamble	General	78 17	Services for reform school.
	30	7172	Mrs. T. M. Martin	General	66 00	Services for reform school.
	30	7173	Bertha Powell	General	60 00	Services for reform school.
	30	7174	L. Luckey	General	30 00	Services for reform school.
	30	7175	Mrs. J. Robb	General	30 00	Services for reform school.
	30	7176	F. Lemon	General	140 00	Services for reform school.
	30	7177	A. J. Miller	General	20 00	Services for reform school.
	30	7178	E. Cole	General	10 00	Services for reform school.
	30	7179	W. Desart	General	10 00	Services for reform school.
	30	7180	Western Union Telegraph Company	General	2 44	Services for reform school.
	30	7181	H. C. Breeden and Company	General	128 10	Supplies for reform school.
	30	7182	Honeyman and McBride	General	35 32	Supplies for reform school.
	30	7183	D. C. Cook Publishing Company	General	17 80	Supplies for reform school.
	30	7184	George F. Rodgers	General	3 95	Supplies for reform school.
	30	7185	Brewster and White	General	1 40	Supplies for reform school.
	30	7186	Bernardi and Dunsford	General	55 29	Supplies for reform school.
	30	7187	J. G. Barr	General	1 00	Supplies for reform school.
	30	7188	Salem Gun Store	General	2 50	Supplies for reform school.
	30	7189	Willis Brothers and Company	General	11 45	Supplies for reform school.
	30	7190	Steiner and Blosser	General	10 90	Supplies for reform school.
	30	7191	J. Williamson	General	18 60	Supplies for reform school.
	30	7192	R. M. Wade and Company	General	15 97	Supplies for reform school.
	30	7193	E. M. Croisan and Company	General	37 00	Supplies for reform school.

	30	7194	J. J. Dalrymple and Company	General	105	70	Supplies for reform school.
	30	7195	Gardner Brothers and Company	General	245	30	Supplies for reform school.
	30	7196	Patrick, Mastick and Company	General	81	37	Supplies for reform school.
	30	7197	J. Hughes	General	518	75	Supplies for reform school.
	30	7198	McCarthy Brothers	General	70	50	Supplies for reform school.
	30	7199	McCrow and Steusloff	General	74	66	Supplies for reform school.
	30	7200	L. C. Cavanaugh	General	77	08	Supplies for reform school.
	30	7201	Weller Brothers	General	14	30	Supplies for reform school.
	30	7202	John Porter	General	51	20	Supplies for reform school.
	30	7203	H. W. Savage	General	2	00	Supplies for reform school.
	30	7204	Krausse Brothers	General	46	50	Supplies for reform school.
	30	7205	Salem Iron Works	General	3	45	Supplies for reform school.
	30	7206	H. G. Sonneman	General	8	35	Supplies for reform school.
	30	7207	J. A. Rotan	General	11	50	Supplies for reform school.
	30	7208	Pohle and Bishop	General	12	90	Supplies for reform school.
	30	7209	George C. Will	General	3	66	Supplies for reform school.
	30	7210	Lee Brown and Sons	General	53	18	Supplies for reform school.
	30	7211	E. J. McNary	General	111	63	Supplies for reform school.
	30	7212	E. C. Cross	General	63	12	Supplies for reform school.
	30	7213	Steiner and Company	General	1	35	Supplies for reform school.
	30	7214	Dexter Field	General	10	00	Supplies for reform school.
	30	7215	F. Holcombe	General	50	00	Supplies for reform school.
	30	7216	S. W. Thompson and Company	General	17	00	Supplies for reform school.
	30	7217	C. F. Talcott	General	3	63	Supplies for reform school.
	30	7218	Lunn and Brooks	General	3	00	Supplies for reform school.
	30	7219	G. Henshaw	General	6	68	Supplies for reform school.
	30	7220	P. M. Pearson	General	50	00	Supplies for reform school.
	30	7221	R. S. Clark	General	55	36	Supplies for reform school.
	30	7222	A. W. McNary estate	General	158	40	Supplies for reform school.
	30	7223	Mitchell, Lewis and Staver	General	45	00	Supplies for reform school.
	30	7224	B. F. Hall	General	21	25	Supplies for reform school.
	30	7225	M. H. Speer	General	72	50	Supplies for reform school.
	30	7226	Buren and Hamilton	General	2	05	Supplies for reform school.
	30	7227	P. S. Knight	General	300	00	Services for deaf-mute school.
	30	7228	E. S. Knight	General	150	00	Services for deaf-mute school.
	30	7229	O. G. Schellberg	General	150	00	Services for deaf-mute school.
	30	7230	Benjamin Irving	General	70	00	Services for deaf-mute school.
	30	7231	A. J. Stout	General	105	00	Services for deaf-mute school.
	30	7232	C. L. Latourette	General	90	00	Services for deaf-mute school.
	30	7233	R. H. Drought	General	30	00	Services for deaf-mute school.
	30	7234	Mrs. W. E. Mitchell	General	30	00	Services for deaf-mute school.
	30	7235	C. Wallace	General	25	00	Services for deaf-mute school.
	30	7236	M. Parmenter	General	25	00	Services for deaf-mute school.
	30	7237	S. A. Jory	General	20	00	Services for deaf-mute school.
	30	7238	J. Hughes	General	218	21	Supplies for deaf-mute school.
	30	7239	Aumsville Milling Company	General	108	55	Supplies for deaf-mute school.
	30	7240	Skipton Brothers	General	10	35	Supplies for deaf-mute school.
	30	7241	E. C. Cross	General	57	57	Supplies for deaf-mute school.
	30	7242	Brown and Smith	General	28	80	Supplies for deaf-mute school.
	30	7243	J. C. Goodale	General	66	50	Supplies for deaf-mute school.

ABSTRACT OF WARRANTS

Drawn on the state treasurer for 1897 and 1898—*Continued.*

Date filed.	*Date audited.*	*No.*	*In whose favor.*	*From what fund.*	*Amount.*	*For what purpose.*
	1898.					
	Sept. 30	7244	R. J. Herschbach	General	$ 25 90	Supplies for deaf-mute school.
	30	7245	G. L. Morris	General	55 00	Supplies for deaf-mute school.
	30	6246	E. S. Lamport	General	5 15	Supplies for penitentiary.
	30	7247	N. H. Looney	General	84 50	Supplies for penitentiary.
	30	7248	G. F. West	General	34 00	Rogues' gallery, penitentiary.
	30	7249	Salem Light and Traction Company	General	552 80	Electric lighting, penitentiary.
	30	7250	W. P. Holt	General	71 66	Services for asylum.
	30	7251	J. D. Robb	General	150 00	Services for reform school.
	30	7252	Capital Ice and Cold Storage Company	General	29 15	Supplies for penitentiary.
	30	7253	Oregon Telephone and Telegraph Co.	General	16 45	Services for penitentiary.
	30	7254	W. Long	General	16 00	Services for penitentiary.
	30	7255	John Hughes	General	540 01	Supplies for reform school.
	30	7256	A. H. Forstner and Company	General	11 50	Supplies for reform school.
	30	7257	M. Howe	General	33 78	Supplies for reform school.
	30	7258	W. B. Clark	General	82 00	Supplies for reform school.
	30	7259	W. Ratzburg	General	2 70	Supplies for reform school.
	30	7260	Salem Light and Traction Company	General	1 10	Supplies for reform school.
	30	7261	J. Myers and Sons	General	31 68	Supplies for reform school.
	30	7262	Capital City Ice Works	General	2 50	Supplies for reform school.
	30	7263	E. S. Lamport	General	12 20	Supplies for reform school.
	30	7264	G. W. Putnam	General	76 35	Supplies for reform school.
	30	7265	E. M. Croisan	General	50 84	Supplies for reform school.
	30	7266	Oregon Telephone and Telegraph Co.	General	12 00	Supplies for reform school.
	30	7267	W. Long	General	5 00	Supplies for reform school.
	Oct. 1	7268	John Minto	General	225 00	Secretary board of horticulture.
	1	7269	A. N. Gilbert	General	6 10	Cash advanced, penitentiary.
	1	7270	C. H. Chapman	General	750 00	Current expenses, university.
	1	7271	Thomas Condon	General	625 00	Current expenses, university.
	1	7272	F. G. Young	General	450 00	Current expenses, university.
	1	7273	L. C. Carson	General	500 00	Current expenses, university.
	1	7274	B. J. Hawthorne	General	500 00	Current expenses, university.
	1	7275	A. Lachman	General	300 00	Current expenses, university.
	1	7276	Geo. Lilley	General	375 00	Current expenses, university.
	1	7277	I. M. Glenn	General	250 00	Current expenses, university.
	1	7278	F. G. G. Schmidt	General	300 00	Current expenses, university.
	1	7279	C. E. Woodson	General	150 00	Current expenses, university.
	1	7280	John Straub	General	500 00	Current expenses, university.
	1	7281	E. H. McAlister	General	350 00	Current expenses, university.
	1	7282	C. A. Burden	General	200 00	Current expenses, university.
	1	7283	C. Leach	General	100 00	Current expenses, university.
	1	7284	J. J. Poill	General	105 00	Current expenses, university.

	1	7285	E. B. McElroy	General	500 00	Current expenses, university.
	1	7286	M. A. Plumb	General	20 00	Current expenses, university.
	1	7287	H. J. Whipple	General	61 25	Current expenses, university.
	1	7288	P. J. Hansen	General	125 00	Current expenses, university.
	1	7289	Glass and Prudhomme	General	24 00	Current expenses, university.
	1	7290	C. F. Johnson	General	19 75	Current expenses, university.
	1	7291	E. J. Simmons	General	19 50	Current expenses, university.
	1	7292	A. Lombard	General	6 50	Current expenses, university.
	1	7293	B. E. Merserve	General	20 00	Current expenses, university.
	1	7294	E. T. Beaudrean	General	62 87	Current expenses, university.
	1	7295	J. H. Lee	General	24 00	Current expenses, university.
	1	7296	M. L. Hendricks	General	81 25	Current expenses, university.
	1	7297	Blake, McFall and Company	General	91 50	Current expenses, university.
	1	7298	S. H. Friendly	General	122 62	Current expenses, university.
	1	7299	Emier and Amend	General	697 37	Current expenses, university.
	1	7300	F. L. Washburn	University, interest	450 00	Salaries of professors, etc.
	1	7301	C. Friedel	University, interest	450 00	Salaries of professors, etc.
	1	7302	J. K. Peters	University, interest	3 15	Salaries of professors, etc.
	1	7303	Oregon Telephone and Telegraph Co.	University, interest	2 00	Salaries of professors, etc.
	1	7304	W. G. Nash	University, interest	37 50	Salaries of professors, etc.
	1	7305	E. C. Cross	General	372 58	Supplies for penitentiary.
	1	7306	G. G. Gans	General	8 00	Guard at penitentiary.
	1	7307	Gray Brothers	General	145 45	Services for reform school.
	1	7308	J. C. Goodale	General	30 66	Services for reform school.
	1	7309	Gardner and Darr	General	15 75	Services for reform school.
	1	7310	W. Taylor	General	2 10	Services for reform school.
	1	7311	Patton Brothers	General	64 05	Supplies for reform school.
	1	7312	Thomas Kay Woolen Mills Company	General	185 16	Supplies for reform school.
	1	7313	H. M. Branson and Company	General	36 90	Supplies for reform school.
	1	7314	S. M. Stock	General	1 80	Supplies for reform school.
	1	7315	W. H. Hobson and Company	General	150 63	Supplies for reform school.
	1	7316	J. A. Richardson	General	156 00	Services for reform school.
	1	7317	Mrs. T. J. Buford	General	100 00	Services for reform school.
	3	7318	Jesse Turner	General	203 05	Conveying convict.
	4	7319	J. C. Corey	General	28 55	Conveying insane.
	4	7320	W. S. Dunlway	General	75 00	Services for asylum.
	4	7321	W. S. Dunlway	General	30 00	Electric lighting, capitol.
	4	7322	Phil. Miller	General	324 75	Supplies for asylum.
	4	7323	Oregon Telephone and Telegraph Co.	General	10 70	Services for deaf-mute school.
	4	7324	E. S. Lamport	General	9 20	Supplies for deaf-mute school.
	4	7325	C. T. Doty	General	8 73	Supplies for deaf-mute school.
	4	7326	Gilbert and Patterson	General	2 90	Supplies for reform school.
	4	7327	T. Holverson	General	80 98	Supplies for reform school.
	4	7328	Steiner's Market	General	76 09	Supplies for reform school.
	4	7329	A. M. Patrick	General	17 50	Supplies for reform school.
	4	7330	Col. B. B. Tuttle	General	150 00	Current expenses, Oregon national guard.
	4	7331	T. T. Strain	General	75 00	Current expenses, Oregon national guard.
	4	7332	S. E. Beck	General	30 00	Current expenses, Oregon national guard.
	4	7333	C. C. Turlay	General	13 50	Current expenses, Oregon national guard.
	4	7334	L. Curtis	General	13 50	Current expenses, Oregon national guard.

ABSTRACT OF WARRANTS

Drawn on the state treasurer for 1897 and 1898—*Continued.*

Date filed.	*Date audited.*	*No.*	*In whose favor.*	*From what fund.*	*Amount.*	*For what purpose.*
	1898.					
	Oct. 4	7335	J. L. Carter	General	$ 250 00	Services for blind school.
	4	7336	Inez Field	General	19 00	Services for blind school.
	4	7337	J. B. Day	General	75 00	Services for blind school.
	4	7338	M. McIntire	General	20 00	Services for blind school.
	4	7339	J. H. Dunlap	General	25 00	Services for blind school.
	4	7340	M. E. Carter	General	150 00	Services for blind school.
	4	7341	Etta Skeels	General	6 00	Services for blind school.
	4	7342	M. J. McFadden	General	25 00	Services for blind school.
	4	7343	Sadie Bristow	General	9 72	Services for blind school.
	4	7344	M. Alderson	General	26 55	Services for blind school.
	4	7345	L. E. Gardner	General	5 75	Services for blind school.
	4	7346	J. W. McGuffey	General	20 00	Services for blind school.
	4	7347	Morley and Patrick	General	5 75	Services for blind school.
	4	7348	Griswold and Chase	General	14 10	Services for blind school.
	4	7349	M. Viesko	General	18 25	Services for blind school.
	4	7350	Oregon Telephone and Telegraph Co.	General	9 00	Services for blind school.
	4	7351	John Hughes	General	10 13	Supplies for blind school.
	4	7352	Perry and Company	General	6 41	Supplies for blind school.
	4	7353	Salem Light and Traction Company	General	184 65	Supplies for blind school.
	4	7354	R. M. Wade and Company	General	5 32	Supplies for blind school.
	4	7355	Steiner and Company	General	115 40	Supplies for blind school.
	4	7356	Salem Water Company	General	36 00	Supplies for blind school.
	4	7357	Steiner's Market	General	2 28	Supplies for blind school.
	4	7358	C. S. Wagner	General	14 48	Supplies for blind school.
	4	7359	Salem Flouring Mills Company	General	29 75	Supplies for blind school.
	4	7360	G. W. Putnam	General	5 25	Supplies for blind school.
	4	7361	D. S. Bentley and Company	General	18 75	Supplies for blind school.
	4	7362	Patton Brothers	General	11 95	Supplies for blind school.
	4	7363	S. M. Stock	General	9 13	Supplies for blind school.
	4	7364	E. C. Cross	General	29 41	Supplies for blind school.
	4	7365	R. S. Wilcox	General	20 70	Supplies for blind school.
	4	7366	Gray Brothers	General	5 10	Supplies for blind school.
	4	7367	C. F. Lansing	General	2 50	Supplies for blind school.
	4	7368	A. J. Basey	General	6 25	Supplies for blind school.
	4	7369	J. L. Carter	General	14 90	Cash advanced for blind school.
	4	7370	E. Roberts	General	4 00	Supplies for blind school.
	5	7371	C. P. Davis	General	60 25	Conveying insane.
	5	7372	J. A. French	General	133 80	Conveying convict.
	5	7373	F. C. Perrine	General	275 00	Bailiff of supreme court.
	5	7374	J. B. Putnam	General	97 50	Deputy bailiff of supreme court.
	7	7375	G. B. Miller	General	53 35	Supplies for asylum.

	7	7376	John Hughes	General	11 50	Supplies for asylum.
	7	7377	Alex. Chalmers	General	11 12	Supplies for asylum.
	7	7378	M. S. Titus	General	144 56	Supplies for asylum.
	7	7379	S. C. Stone	General	30 00	Supplies for asylum.
	7	7380	Patrick, Mastick and Company	General	6 75	Supplies for asylum.
	7	7381	Fleischner, Mayer and Company	General	19 50	Supplies for asylum.
	7	7382	McCrow and Steusloff	General	14 00	Supplies for asylum.
	7	7383	Steiner and Blosser	General	2 00	Supplies for asylum.
	7	7384	Willis Brothers and Company	General	35 10	Supplies for asylum.
	7	7385	Gilbert and Patterson	General	10 05	Supplies for asylum.
	7	7386	Steiner's Market	General	121 98	Supplies for asylum
	7	7387	Hansen and Landen	General	19 50	Supplies for asylum.
	7	7388	George C Will	General	5 65	Supplies for asylum.
	7	7389	H. G. Sonneman	General	2 65	Supplies for asylum.
	7	7390	E. S. Lamport	General	6 40	Supplies for asylum.
	7	7391	Krausse Brothers	General	138 50	Supplies for asylum.
	7	7392	W. Cranston	General	12 50	Supplies for asylum.
	7	7393	D. H. Looney	General	59 00	Supplies for asylum.
	7	7394	N. H. Looney	General	44 75	Supplies for asylum.
	7	7395	Mrs. J. N. Witzel	General	14 50	Supplies for asylum.
	7	7396	John Hughes	General	41 75	Supplies for asylum.
	7	7397	The Emporium	General	1 75	Supplies for asylum.
	7	7398	G. W. Putnam	General	2 90	Supplies for asylum.
	7	7399	D. B. Hopkins	General	7 92	Supplies for asylum.
	7	7400	Patton Brothers	General	5 55	Supplies for asylum.
	7	7401	Salem Gaslight Company	General	31 80	Supplies for asylum.
	7	7402	Albany Iron Works	General	55 30	Supplies for asylum.
	7	7403	San Francisco Candle Company	General	20 93	Supplies for asylum.
	7	7404	Weller Brothers	General	54 55	Supplies for asylum.
	7	7405	Harritt and Lawrence	General	154 17	Supplies for asylum.
	7	7406	Gray Brothers	General	43 77	Supplies for asylum.
	7	7407	E. C. Cross	General	162 28	Supplies for asylum.
	7	7408	R. M. Wade and Company	General	100 36	Supplies for asylum.
	7	7409	Salem Iron Works	General	1 42	Supplies for asylum.
	7	7410	S. W. Thompson and Company	General	3 00	Supplies for asylum.
	7	7411	G. W. Handsaker	General	35 18	Cash advanced for asylum.
	7	7412	W. A. Kuykendall	General	5 50	Expenses capturing escaped patient.
	7	7413	E. C. Judd	General	5 05	Expenses capturing escaped patient.
	7	7414	E. C. Wilson	General	3 50	Expenses capturing escaped patient.
	7	7415	J. H. Robinett	General	7 60	Expenses capturing escaped patient.
	7	7416	S. D. Read	General	4 60	Expenses capturing escaped patient.
	7	7417	Oregon Telephone and Telegraph Co.	General	24 05	Services for asylum.
	7	7418	T. C. Abrams	General	102 50	Services for asylum.
	7	7419	C. H. Pfennig	General	199 50	Services for asylum.
	8	7420	D. A. Paine	General	625 00	Services for asylum.
	8	7421	W. T. Williamson	General	450 00	Services for asylum.
	8	7422	L. F. Griffith	General	300 00	Services for asylum.
	8	7423	W. D. McNary	General	255 00	Services for asylum.
	8	7424	J. W. Roland	General	300 00	Services for asylum.
	8	7425	N. P. Paddock	General	116 67	Services for asylum.

ABSTRACT OF WARRANTS

Drawn on the state treasurer for 1897 and 1898—*Continued.*

Date filed.	*Date audited.*	*No.*	*In whose favor.*	*From what fund.*	*Amount.*	*For what purpose.*
	1898.					
--------	Oct. 8	7426	G. W. Handsaker	General	$ 240 00	Services for asylum.
--------	8	7427	T. B. Jackson	General	225 00	Services for asylum.
--------	8	7428	A. E. Strang	General	300 00	Services for asylum.
--------	8	7429	J. Neagle	General	225 00	Services for asylum.
--------	8	7430	W. H. Smith	General	180 00	Services for asylum.
--------	8	7431	W. T. Eakin	General	180 00	Services for asylum.
--------	8	7432	F. Cornell	General	130 00	Services for asylum.
--------	8	7433	C. H. Cusick	General	126 67	Services for asylum.
--------	8	7434	D. T. Brown	General	150 00	Services for asylum.
--------	8	7435	R. Ashford	General	190 67	Services for asylum.
--------	8	7436	C. W. Boeschen	General	192 50	Services for asylum.
--------	8	7437	A. H. Williams	General	109 33	Services for asylum.
--------	8	7438	R. B. Goodin	General	225 00	Services for asylum.
--------	8	7439	J. Neil	General	180 00	Services for asylum.
--------	8	7440	M. Martin	General	116 00	Services for asylum.
--------	8	7441	M. E. Bean	General	88 00	Services for asylum.
--------	8	7442	J. Quirk	General	135 00	Services for asylum.
--------	8	7443	J. Minger	General	112 50	Services for asylum.
--------	8	7444	R. Hensley	General	150 00	Services for asylum.
--------	8	7445	T. B. Luckey	General	112 50	Services for asylum.
--------	8	7446	Nellie Luckey	General	92 50	Services for asylum.
--------	8	7447	R. Garrison	General	67 00	Services for asylum.
--------	8	7448	B. Hensley	General	112 50	Services for asylum.
--------	8	7449	C. Paine	General	60 00	Services for asylum.
--------	8	7450	J. Schindler	General	120 00	Services for asylum.
--------	8	7451	J. Herrington	General	120 00	Services for asylum.
--------	8	7452	V. Nordyke	General	48 00	Services for asylum.
--------	8	7453	A. Davis	General	58 34	Services for asylum.
--------	8	7454	L. Johnson	General	90 00	Services for asylum.
--------	8	7455	C. W. Zaenker	General	120 00	Services for asylum.
--------	8	7456	J. W. Lewis	General	120 42	Services for asylum.
--------	8	7457	A. M. Dalrymple	General	117 34	Services for asylum.
--------	8	7458	C. L. Idleman	General	113 34	Services for asylum.
--------	8	7459	I. C. Sutton	General	94 67	Services for asylum.
--------	8	7460	D. Gelwick	General	107 50	Services for asylum.
--------	8	7461	E. C. Chapman	General	112 00	Services for asylum.
--------	8	7462	C. Cleaver	General	112 50	Services for asylum.
--------	8	7463	J. H. Wilson	General	112 50	Services for asylum.
--------	8	7464	A. A. Cornoyer	General	81 58	Services for asylum.
--------	8	7465	J. Hammond	General	74 91	Services for asylum.
--------	8	7466	R. L. Gesner	General	108 75	Services for asylum.

	8	7467	A. H. Moore	General	120 00	Services for asylum.
	8	7468	S. D. Read	General	120 00	Services for asylum.
	8	7469	C. Poppe	General	90 00	Services for asylum.
	8	7470	E. C. Judd	General	102 50	Services at asylum.
	8	7471	E. A. Thatcher	General	94 67	Services at asylum.
	8	7472	H. A. Rawson	General	105 34	Services at asylum.
	8	7473	S. Harris	General	100 00	Services at asylum.
	8	7474	Rex Davis	General	75 00	Services at asylum.
	8	7475	A. N. Lewis	General	93 16	Services at asylum.
	8	7476	E. Ostrander	General	102 50	Services at asylum.
	8	7477	M. Gray	General	85 00	Services at asylum.
	8	7478	T. L. Poujade	General	103 83	Services at asylum.
	8	7479	T. Potts	General	118 67	Services at asylum.
	8	7480	G. V. Boggs	General	106 67	Services at asylum.
	8	7481	R. Riley	General	35 00	Services at asylum.
	8	7482	G. C. Schaum	General	101 25	Services at asylum.
	8	7483	C. Henderson	General	110 67	Services at asylum.
	8	7484	C. D. Tillson	General	103 83	Services at asylum.
	8	7485	J. H. Robinett	General	70 00	Services at asylum.
	8	7486	E. E. Bailey	General	76 50	Services at asylum.
	8	7487	E. G. Kirby	General	72 50	Services at asylum.
	8	7488	J. Wenger	General	74 66	Services at asylum.
	8	7489	W. H. Cook	General	96 01	Services at asylum.
	8	7490	G. F. Mitchell	General	70 83	Services at asylum.
	8	7491	H. C. Thompson	General	107 50	Services at asylum.
	8	7492	T. M. Leabo	General	113 33	Services at asylum.
	8	7493	M. J. Snyder	General	105 00	Services at asylum.
	8	7494	E. L. King	General	93 92	Services at asylum.
	8	7495	J. E. Eastham	General	83 67	Services at asylum.
	8	7496	W. H. Riddell	General	78 25	Services at asylum.
	8	7497	M. J. Demorest	General	68 75	Services at asylum.
	8	7498	J. F. Graham	General	118 67	Services at asylum.
	8	7499	W. P. Ross	General	67 50	Services at asylum.
	8	7500	M. Quinn	General	98 75	Services at asylum.
	8	7501	O. M. Davis	General	81 00	Services at asylum.
	8	7502	E. Williams	General	112 50	Services at asylum.
	8	7503	W. J. Biesen	General	62 50	Services at asylum.
	8	7504	M. Williams	General	105 00	Services at asylum.
	8	7505	C. M. Sheridan	General	103 83	Services at asylum.
	8	7506	I. M. Burley	General	92 47	Services at asylum.
	8	7507	M. M. Philliber	General	105 00	Services at asylum.
	8	7508	A. M. Strayer	General	105 00	Services at asylum.
	8	7509	M. A. Porter	General	102 67	Services at asylum.
	8	7510	J. Dillard	General	65 00	Services at asylum.
	8	7511	M. B. Churchill	General	112 50	Services at asylum.
	8	7512	K. E. Horgan	General	92 50	Services at asylum.
	8	7513	M. J. Hanrahan	General	96 82	Services at asylum.
	8	7514	Ella Welch	General	120 00	Services at asylum.
	8	7515	S. E. Ross	General	74 17	Services at asylum.
	8	7516	H. M. Biesen	General	70 01	Services at asylum.

ABSTRACT OF WARRANTS

Drawn on the state treasurer for 1897 and 1898—*Continued.*

Date filed.	*Date audited.*	*No.*	*In whose favor.*	*From what fund.*	*Amount.*	*For what purpose.*
	1898.					
	8	7517	M. Bradley	General	$ 71 67	Services at asylum.
	Oct. 8	7518	A. Dalrymple	General	69 17	Services at asylum.
	8	7519	S. Ryno	General	67 67	Services at asylum.
	8	7520	L. M. Haffie	General	75 00	Services at asylum.
	8	7521	L. Bier	General	94 50	Services at asylum.
	8	7522	J. Parker	General	37 50	Services at asylum.
	8	7523	A. Hemenway	General	75 00	Services at asylum.
	8	7524	H. Copeland	General	112 01	Services at asylum.
	8	7525	L. Stowe	General	95 33	Services at asylum.
	8	7526	A. F. Chapman	General	69 16	Services at asylum.
	8	7527	L. Zaenker	General	61 67	Services at asylum.
	8	7528	M. B. Cook	General	64 41	Services at asylum.
	8	7529	S. Gerowe	General	81 92	Services at asylum.
	8	7530	N. Ward	General	65 83	Services at asylum.
	8	7531	B. L. Greene	General	56 67	Services at asylum.
	8	7532	M. Rundlett	General	49 17	Services at asylum.
	8	7533	I. J. Smith	General	49 17	Services at asylum.
	8	7534	L. Andrews	General	24 17	Services at asylum.
	8	7535	E. Libby	General	14 00	Services at asylum.
	8	7536	O. Robertson	General	50 00	Services at asylum.
	8	7537	H. Kenealy	General	120 00	Services at asylum.
	8	7538	J. H. Daniel	General	180 00	Services at asylum.
	8	7539	L. A. Daniel	General	98 75	Services at asylum.
	8	7540	J. V. Talt	General	68 33	Services at asylum.
	8	7541	M. P. Berry	General	60 00	Services at asylum.
	8	7542	A. E. Dunlap	General	69 17	Services at asylum.
	8	7543	W. Small	General	90 00	Services at asylum.
	8	7544	M. Putnam	General	68 33	Services at asylum.
	8	7545	F. Matt	General	74 17	Services at asylum.
	8	7546	L. W. Draper	General	74 17	Services at asylum.
	8	7547	J. W. Durette	General	73 33	Services at asylum.
	8	7548	S. D. Percival	General	75 00	Services at asylum.
	8	7549	H. A. S. Magnan	General	72 50	Services at asylum.
	8	7550	H. H. Guild	General	75 00	Services at asylum.
	8	7551	A. Crossan	General	59 17	Services at asylum.
	8	7552	W. Robbins	General	69 17	Services at asylum.
	8	7553	S F. Morelock	General	40 84	Services at asylum.
	8	7554	E. N. Starr	General	73 00	Services at asylum,
	8	7555	A. Baker	General	124 50	Services at asylum.
	8	7556	A. S. Abrams	General	120 00	Services at asylum.
	8	7557	S. M. Snell	General	146 66	Services at asylum.

	8	7558	W. H. Abrams	General	225	00	Services at asylum.
	8	7559	G. C. Hogan	General	127	50	Services at asylum.
	8	7560	W. A. Kuykendall	General	110	83	Services at asylum.
	8	7561	Phil. Miller	General	150	00	Services at asylum.
	8	7562	J. Riches	General	65	00	Services at asylum.
	8	7563	J. A. Sterling	General	26	67	Services at asylum.
	10	7564	L. H. Lewis	General	155	18	Labor for asylum.
	11	7565	Crystal Ice Company	General	4	50	Supplies for blind school.
	11	7566	C. R. Frazier	General	34	60	Conveying insane.
	11	7567	Crystal Ice and Cold Storage Company	General	7	43	Supplies for reform school.
	11	7568	J. Withycombe	General	506	40	Pay and expenses, state veterinarian.
	12	7569	Col. F. V. Drake	General	13	20	Current expenses, Oregon national guard.
	12	7570	C. E. Bradley	General	112	50	Supplies for asylum.
	12	7571	W. W. Withers	General	81	66	Conveying insane.
	13	7572	D. Y. K. Deering	General	89	55	Conveying insane.
	15	7573	N. Livingstone	General	193	40	Conveying insane.
	15	7574	N. Livingstone	General	119	75	Conveying convict.
	15	7575	A. S. McAlister, president	General	1,500	00	Second Eastern Oregon Dist. Agri. Society.
	15	7576	W. W. Gage	General	120	30	Conveying convict.
	17	7577	H. C. Jefferds	General	22	30	Current expenses, Oregon national guard.
	17	7578	Lieut G. E. Reynolds	General	90	00	Current expenses, Oregon national guard.
	17	7579	Lieut. W. A. Sherman	General	58	33	Current expenses, Oregon national guard.
	17	7580	Lieut. W. A. Sherman	General	75	00	Current expenses, Oregon national guard.
	17	7581	Lieut. Commander H. R. Lewis	General	23	20	Current expenses, Oregon national guard.
	22	7582	L. J. Adams	General	68	40	Mileage and per diem, special session.
	22	7583	G. W. Bates	General	75	60	Mileage and per diem, special session.
	22	7584	G. C. Brownell	General	70	50	Mileage and per diem, special session.
	22	7585	Theodore Cameron	General	114	30	Mileage and per diem, special session.
	22	7586	J. Clem	General	69	60	Mileage and per diem, special session.
	22	7587	B. Daly	General	207	90	Mileage and per diem, special session.
	22	7588	J. D. Daly	General	72	00	Mileage and per diem, special session.
	22	7589	I. D. Driver	General	82	50	Mileage and per diem, special session.
	22	7590	C. W. Fulton	General	105	60	Mileage and per diem, special session.
	22	7591	E. W. Haines	General	83	40	Mileage and per diem, special session.
	22	7592	E. B. Dufur	General	102	00	Mileage and per diem, special session.
	22	7593	C. E. Harmon	General	133	20	Mileage and per diem, special session.
	22	7594	J. E. Haseltine	General	75	60	Mileage and per diem, special session.
	22	7595	W. A. Howe	General	87	90	Mileage and per diem, special session.
	22	7596	P. R. Kelly	General	68	10	Mileage and per diem, special session.
	22	7597	W. Kuykendall	General	82	50	Mileage and per diem, special session.
	22	7598	N. H. Looney	General	66	00	Mileage and per diem, special session.
	22	7599	D. Mackay	General	75	60	Mileage and per diem, special session.
	22	7600	J. Michell	General	102	00	Mileage and per diem, special session.
	22	7601	J. W. Morrow	General	135	00	Mileage and per diem, special session.
	22	7602	B. F. Mulkey	General	63	75	Mileage and per diem, special session.
	22	7603	G. W. Patterson	General	84	00	Mileage and per diem, special session.
	22	7604	L. L. Porter	General	70	50	Mileage and per diem, special session.
	22	7605	G. W. Proebstel	General	152	70	Mileage and per diem, special session.
	22	7606	A. W. Reed	General	109	80	Mileage and per diem, special session.
	22	7607	Ben Selling	General	75	60	Mileage and per diem, special session.

ABSTRACT OF WARRANTS

Drawn on the state treasurer for 1897 and 1898—*Continued.*

Date filed.	*Date audited.*	*No.*	*In whose favor.*	*From what fund.*	*Amount.*	*For what purpose.*
	1898.					
	Oct. 22	7608	Joseph Simon	General	$ 115 60	Mileage and per diem, special session.
	22	7609	W. Smith	General	183 00	Mileage and per diem, special session.
	22	7610	T. C. Taylor	General	145 20	Mileage and per diem, special session.
		7611				Not issued.
	22	7612	J. C. Bayer	General	75 60	Mileage and per diem, special session.
	22	7613	S. C. Beach	General	75 60	Mileage and per diem, special session.
	22	7614	J. R. Blackaby	General	236 70	Mileage and per diem, special session.
	22	7615	F. M. Brattain	General	82 50	Mileage and per diem, special session.
	22	7616	A. Briggs	General	84 00	Mileage and per diem, special session.
	22	7617	C. Butt	General	75 00	Mileage and per diem, special session.
	22	7618	E. V. Carter	General	187 00	Mileage and per diem, special session.
	22	7619	J. W. Conn	General	107 10	Mileage and per diem, special session.
	22	7620	W. L. Cummings	General	64 50	Mileage and per diem, special session.
	22	7621	C. J. Curtis	General	108 60	Mileage and per diem, special session.
	22	7622	G. E. Davis	General	88 20	Mileage and per diem, special session.
	22	7623	R. N. Donelly	General	150 00	Mileage and per diem, special session.
	22	7624	S. Farrell	General	75 60	Mileage and per diem, special session.
	22	7625	E. H Flagg	General	60 00	Mileage and per diem, special session.
	22	7626	P. Fordney	General	198 00	Mileage and per diem, special session.
	22	7627	E. L. Freeland	General	135 00	Mileage and per diem, special session.
	22	7628	W. E. Grace	General	183 00	Mileage and per diem, special session.
	22	7629	W. F. Gray	General	89 40	Mileage and per diem, special session.
	22	7630	N. F. Gregg	General	66 00	Mileage and per diem, special session.
	22	7631	J. E. Hall	General	94 50	Mileage and per diem, special session.
	22	7632	S. G. Hawson	General	120 00	Mileage and per diem, special session.
	22	7633	G. H. Hill	General	75 60	Mileage and per diem, special session.
	22	7634	P. Hobkirk	General	75 60	Mileage and per diem, special session.
	22	7635	D. M. Jones	General	73 20	Mileage and per diem, special session.
	22	7636	G. Knight	General	69 00	Mileage and per diem, special session.
	22	7637	J. L. Kruse	General	73 50	Mileage and per diem, special session.
	22	7638	E. F. Lamson	General	93 00	Mileage and per diem, special session.
	22	7639	A. Lewis	General	64 50	Mileage and per diem, special session.
	22	7640	G. W. Marsh	General	84 00	Mileage and per diem, special session.
	22	7641	W. A. Massingill	General	207 90	Mileage and per diem, special session.
	22	7642	J. W. Maxwell	General	106 20	Mileage and per diem, special session.
	22	7643	D. A. McAlister	General	168 00	Mileage and per diem, special session.
	22	7644	J. McCourt	General	60 00	Mileage and per diem, special session.
	22	7645	J. W. McCulloch	General	60 00	Mileage and per diem, special session.
	22	7646	R. E. Moody	General	75 60	Mileage and per diem, special session.
	22	7647	J. McQueen	General	93 00	Mileage and per diem, special session.
	22	7648	J. W. Morton	General	95 10	Mileage and per diem, special session.

---------	22	7649	George T. Myers	General	75	60	Mileage and per diem, special session.
---------	22	7650	R. J. Nichols	General	93	60	Mileage and per diem, special session.
---------	22	7651	H. M. Palmer	General	70	50	Mileage and per diem, special session.
---------	22	7652	E. S. Platts	General	150	00	Mileage and per diem, special session.
---------	22	7653	L. B. Reeder	General	144	90	Mileage and per diem, special session.
---------	22	7654	A. S. Roberts	General	108	00	Mileage and per diem, special session.
---------	22	7655	J. T. Ross	General	75	60	Mileage and per diem, special session.
---------	22	7656	E. A. Sherwin	General	147	00	Mileage and per diem, special session.
---------	22	7657	J. E. Smith	General	152	70	Mileage and per diem, special session.
---------	22	7658	F. S. Stanley	General	166	20	Mileage and per diem, special session.
---------	22	7659	A. D. Stillman	General	144	60	Mileage and per diem, special session.
---------	22	7660	J. B. Stump	General	66	60	Mileage and per diem, special session.
---------	22	7661	Alex. Thompson	General	72	00	Mileage and per diem, special session.
---------	22	7662	J. R. C. Thompson	General	78	00	Mileage and per diem, special session.
---------	22	7663	G. P. Topping	General	141	00	Mileage and per diem, special session.
---------	22	7664	J. W. Virtue	General	141	00	Mileage and per diem, special session.
---------	22	7665	J. T. Whalley	General	75	60	Mileage and per diem, special session.
---------	22	7666	J. J. Whitney	General	68	40	Mileage and per diem, special session.
---------	22	7667	J. N. Williamson	General	155	10	Mileage and per diem, special session.
---------	22	7668	W. W. Wilson	General	106	20	Mileage and per diem, special session.
---------	22	7669	G. W. Wonacott	General	112	80	Mileage and per diem, special session.
---------	22	7670	M. Stewart	General	156	60	Mileage and per diem, special session.
---------	22	7671	J. E. Young	General	108	60	Mileage and per diem, special session.
---------	22	7672	J. Clem	General	11	10	Mileage on special committee, special session.
---------	22	7673	P. R. Kelly	General	11	10	Mileage on special committee, special session.
---------	22	7674	N. H. Looney	General	11	10	Mileage on special committee, special session.
---------	22	7675	Justus Wade	General	172	75	Mileage and per diem, special session.
---------	22	7676	J. S. Lane	General	241	00	Conveying convict.
---------	22	7677	Col. B. B. Tuttle	General	157	90	Current expenses, Oregon national guard.
---------	22	7678	Oregon Steam Dyeing Works	General	899	00	Current expenses, Oregon national guard.
---------	22	7679	Col. B. B. Tuttle	General	7	50	Current expenses, Oregon national guard.
---------	22	7680	Brig.-Gen. C. F. Beebe	General	10	00	Current expenses, Oregon national guard.
---------	22	7681	Col. A. B. Gillis	General	3	00	Current expenses, Oregon national guard.
---------	22	7682	James Jackson	General	13	20	Current expenses, Oregon national guard.
---------	22	7683	J. W. Elliott	General	9	00	Current expenses, Oregon national guard.
---------	22	7684	Lieut.-Com. W. T. Carroll	General	75	00	Current expenses, Oregon national guard.
---------	22	7685	Oregon Telephone and Telegraph Co.	General	24	20	Current expenses, Oregon national guard.
---------	22	7686	The J. K. Gill Company	General	4	18	Current expenses, Oregon national guard.
---------	22	7687	The Coast Agency Company	General	1	00	Current expenses, Oregon national guard.
---------	22	7688	Lipman, Wolfe and Company	General	1	88	Current expenses, Oregon national guard.
---------	22	7689	Woodward, Clarke and Company	General	2	60	Current expenses, Oregon national guard.
---------	22	7690	Western Union Telegraph Company	General	16	81	Current expenses, Oregon national guard.
---------	22	7691	Troy Laundry Company	General	15	50	Current expenses, Oregon national guard.
---------	22	7692	C. Coopey	General	16	25	Current expenses, Oregon national guard.
---------	22	7693	Northwest Gun and Bicycle Company	General	3	00	Current expenses, Oregon national guard.
---------	22	7694	Chamber of Commerce	General	60	00	Current expenses, Oregon national guard.
---------	22	7695	Oregon Railway and Navigation Co.	General	23	22	Current expenses, Oregon national guard.
---------	22	7696	Lieut. E. Worrick	General	25	00	Current expenses, Oregon national guard.
---------	22	7697	J. Anthony	General	7	35	Current expenses, Oregon national guard.
---------	22	7698	E. L. Bussey	General	5	00	Current expenses, Oregon national guard.

ABSTRACT OF WARRANTS

Drawn on the state treasurer for 1897 and 1898—*Continued.*

Date filed.	*Date audited.*	*No.*	*In whose favor.*	*From what fund.*	*Amount.*	*For what purpose.*
	1898.					
	Oct. 22	7699	Lieut. R. W. Terrell	General	$ 25 00	Current expenses, Oregon national guard.
	22	7700	Willard and O'Toole	General	8 00	Current expenses, Oregon national guard.
	22	7701	Col. B. B. Tuttle	General	12 80	Current expenses, Oregon national guard.
	22	7702	F. V. Drake	General	340 93	Attorney's fee—specific.
	22	7703	B. F. Mulkey	General	100 00	Support of Monmouth normal school.
	22	7704	S. L. Hayden	General	25 00	Fees as prosecuting attorney.
	22	7705	J. G. Van Orsdel	General	47 00	Conveying insane.
	22	7706	U. Ansinger	General	2 50	Horse killed by Oregon domestic animal com.
	22	7707	H. T. Condon	General	65 00	Committee clerk, special session.
	22	7708	A. D. Leedy	General	65 00	Committee clerk, special session.
	22	7709	A. M. Arant	General	39 00	Committee clerk, special session.
	22	7710	D. V. Kuykendall	General	85 00	Committee clerk, special session.
	22	7711	F. Hartman	General	50 00	Committee clerk, special session.
	22	7712	J. M. John	General	85 00	Committee clerk, special session.
	22	7713	Wiley Driver	General	47 50	Page of senate, special session.
	22	7714	L. L. Driver	General	95 00	Committee clerk, special session.
	22	7715	W. H. Mansfield	General	110 50	Committee clerk, special session.
	22	7716	J. S. Purdom	General	100 00	Sergeant-at-arms, special sesion.
	22	7717	H. H. Humphrey	General	80 00	Mailing clerk, special session.
	22	7718	B. K. Riley	General	54 00	Committee clerk, special session.
	22	7719	A. Tichenor	General	95 00	Committee clerk, special session.
	22	7720	E. E. Williams	General	57 00	Committee clerk, special session.
	22	7721	E. Moore	General	95 00	Committee clerk, special session.
	22	7722	H. G. Campbell	General	110 50	Committee clerk, special session.
	22	7723	D. Stockton	General	90 00	Committee clerk, special session.
	22	7724	C. E. Edgerly	General	95 00	Committee clerk, special session.
	22	7725	C. McCown	General	95 00	Committee clerk, special session.
	22	7726	Mrs. L. E. Irvine	General	52 00	Committee clerk, special session.
	22	7727	Mrs. S. C. Dyer	General	90 00	Committee clerk, special session.
	22	7728	H B. Thielsen	General	90 00	Committee clerk, special session.
	22	7729	Minnie Ireton	General	48 00	Committee clerk, special session.
	22	7730	W. T. Pearce	General	51 00	Committee clerk, special session.
	22	7731	M. Folsom	General	48 00	Committee clerk, special session.
	22	7732	F. B. Werty	General	54 00	Committee clerk, special session.
	22	7733	B. E. Dalton	General	95 00	Committee clerk, special session.
	22	7734	A. S. Dresser	General	95 00	Committee clerk, special session.
	22	7735	J. E. Samuels	General	95 00	Committee clerk, special session.
	22	7736	M. L. Holmes	General	48 00	Committee clerk, special session.
	22	7737	F. C. Middleton	General	150 00	Calendar clerk, special session,
	22	7738	S. L. Moorhead	General	200 00	Chief clerk, special session.
	22	7739	J. H. Shupe	General	117 00	Committee clerk, special session.

	22	7740	J. L. Swafford	General	95 00	Committee clerk, special session.
	22	7741	H. M. Graham	General	57 00	Committee clerk, special session.
	22	7742	J. Fred Yates	General	150 00	Assistant chief clerk, special session.
	22	7743	E. M. Crosno	General	54 00	Committee clerk, special session.
	22	7744	M. Hess	General	90 00	Committee clerk, special session.
	22	7745	M. B. Montieth	General	57 00	Committee clerk, special session.
	22	7746	A. M. Graham	General	54 00	Committee clerk, special session.
	22	7747	M. M. Woodcock	General	39 00	Committee clerk, special session.
	22	7748	A. Joseph	General	51 00	Committee clerk, special session.
	22	7749	W. W. Smith	General	100 00	Doorkeeper, special session.
	22	7750	J. D. Lee	General	150 00	Reading clerk, special session.
	22	7751	H. H. Belt	General	47 50	Page, special session.
	22	7752	C. Skeel	General	57 00	Committee clerk, special session.
	22	7753	M. B. Dickson	General	57 00	Committee clerk, special session.
	22	7754	A. Phillips	General	57 00	Committee clerk, special session.
	22	7755	M. Gately	General	57 00	Committee clerk, special session.
	22	7756	A. T. Knox	General	80 00	Committee clerk, special session.
	22	7757	A. G. Samuels	General	51 00	Committee clerk, special session.
	22	7758	L. Wyman	General	85 00	Committee clerk, special session.
	22	7759	M. Mulkey	General	95 00	Committee clerk, special session.
	22	7760	H. S. Loomis	General	85 00	Committee clerk, special session.
	22	7761	E. M. Hardestry	General	76 00	Committee clerk, special session.
	22	7762	G. Powell	General	95 00	Committee clerk, special session.
	22	7763	T. E. Palmer	General	90 00	Committee clerk, special session.
	22	7764	L. H. Armeson	General	51 00	Committee clerk, special session.
	22	7765	R. Bradley	General	57 00	Committee clerk, special session.
	22	7766	L. W. Oren	General	57 00	Committee clerk, special session.
	22	7767	R. J. Gorman	General	54 00	Committee clerk, special session.
	22	7768	M. Hayden	General	90 00	Committee clerk, special session.
	22	7769	G. R. Bagley	General	95 00	Committee clerk, special session.
	22	7770	A. C. Jennings	General	200 00	Chief clerk, special session.
	22	7771	A. V. R. Snyder	General	160 00	Assistant chief clerk, special session.
	22	7772	Van Sutherland	General	60 00	Page, special session.
	22	7773	C. Lane	General	60 00	Page, special session.
	22	7774	D. H. Plymale	General	60 00	Page, special session.
	22	7775	R. M. Duncan	General	60 00	Page, special session.
	22	7776	A. T. Waln	General	114 00	Committee clerk, special session.
	22	7777	N. J. Lottritz	General	39 00	Committee clerk, special session.
	22	7778	A. F. Hofer, jr.	General	96 00	Committee clerk, special session.
	22	7779	E. E. Goodin	General	33 00	Committee clerk, special session.
	22	7780	E. C. Schellberg	General	36 00	Committee clerk, special session.
	22	7781	M. J. Raymond	General	85 00	Committee clerk, special session.
	22	7782	N. Conyers	General	33 00	Committee clerk, special session.
	22	7783	R. C. Wright	General	120 00	Committee clerk, special session.
	22	7784	F. N. Jones	General	140 00	Committee clerk, special session.
	22	7785	E. M. Bells	General	100 00	Committee clerk, special session.
	22	7786	L. Lewis	General	36 00	Committee clerk, special session.
	22	7787	L. L. Shaw	General	65 00	Committee clerk, special session.
	22	7788	M. Morrison	General	39 00	Committee clerk, special session.
	22	7789	E. A. Swope	General	128 00	Committee clerk, special session.

ABSTRACT OF WARRANTS

Drawn on the state treasurer for 1897 and 1898—*Continued.*

Date filed.	*Date audited.*	*No.*	*In whose favor.*	*From what fund.*	*Amount.*	*For what purpose.*
	1898.					
	Oct. 22	7790	M. Lawrence	General	$52 00	Committee clerk, special session.
	22	7791	W. A. Robbins	General	36 00	Committee clerk, special session.
	22	7792	E. L. Murphy	General	33 00	Committee clerk, special session.
	22	7793	F. C. Geer	General	39 00	Committee clerk, special session.
	22	7794	M. Payne	General	30 00	Committee clerk, special session.
	22	7795	Mrs. M. Silberstein	General	51 00	Committee clerk, special session.
	22	7796	J. W. Hamaker	General	144 00	Committee clerk, special session.
	22	7797	A. W. Severance	General	78 00	Committee clerk, special session.
	22	7798	W. Davis	General	36 00	Committee clerk, special session.
	22	7799	A. A. Lindsley	General	39 00	Committee clerk, special session.
	22	7800	J. M. Somers	General	30 00	Committee clerk, special session.
	22	7801	A. D. Griffin	General	120 00	Sergeant-at-arms, special session.
	22	7802	M. P. Isenberg	General	120 00	Doorkeeper, special session.
	22	7803	S. H. Rock	General	64 00	Committee clerk, special session.
	22	7804	W. D. Walters	General	36 00	Committee clerk, special session.
	22	7805	L. Newland	General	36 00	Committee clerk, special session.
	22	7806	L. H. Southwick	General	55 00	Committee clerk, special session.
	22	7807	C. G. Nixon	General	36 00	Committee clerk, special session.
	22	7808	R. F. Roberts	General	36 00	Committee clerk, special session.
	22	7809	R. B. Virtue	General	36 00	Committee clerk, special session.
	22	7810	H. W. Netz	General	140 00	Committee clerk, special session.
	22	7811	A. Topping	General	39 00	Committee clerk, special session.
	22	7812	J. Beck	General	100 00	Committee clerk, special session.
	22	7813	E. A. Wilson	General	60 00	Committee clerk, special session.
	22	7814	Mrs. C. M. Mohler	General	140 00	Committee clerk, special session.
	22	7815	C. D'Arcy	General	85 00	Committee clerk, special session.
	22	7816	W. M. Rasmus	General	48 00	Committee clerk, special session.
	22	7817	N. D. Singleton	General	44 00	Committee clerk, special session.
	22	7818	E. Meyer	General	140 00	Committee clerk, special session.
	22	7819	C. A. Moore	General	104 00	Committee clerk, special session.
	22	7820	N. H. Staver	General	39 00	Committee clerk, special session.
	22	7821	F. Motter	General	160 00	Reading clerk, special session.
	22	7822	M. V. Charlton	General	44 00	Committee clerk, special session.
	22	7823	A. S. Benson	General	64 00	Committee clerk, special session.
	22	7824	C. N. Wonacott	General	36 00	Committee clerk, special session
	22	7825	F. L. Smith	General	75 00	Committee clerk, special session.
	22	7826	D. B. Mackie	General	152 00	Calendar clerk, special session.
	22	7827	Bruce Curry	General	108 00	Mailing clerk, special session.
	22	7828	C. Buffington	General	52 00	Committee clerk, special session.
	22	7829	D. J. Fry	General	745 00	Supplies for asylum.
	22	7830	F. Feller	General	55 12	Supplies for asylum.

	22	7831	F. Zutter	General	57	37	Supplies for asylum.
	22	7832	H. F. Johns	General	102	00	Supplies for asylum.
	22	7833	L. Slocum	General	57	65	Supplies for asylum.
	22	7834	W. S. Gesner	General	80	00	Supplies for asylum.
	22	7835	A. F. Chase	General	323	44	Supplies for asylum.
	22	7836	Salem Light and Traction Company	General	1,429	20	Supplies for asylum.
	22	7837	Salem Flouring Mills Company	General	559	64	Supplies for asylum.
	22	7838	Phil. Miller	General	444	40	Supplies for asylum.
	22	7839	Capital City Ice Works	General	9	13	Supplies for asylum.
	22	7840	J. E. Eastham	General	16	00	Services for asylum.
	22	7841	J. I. Murray	General	82	67	Services for asylum.
	22	7842	F. Gilson	General	120	00	Services for asylum.
	22	7843	Western Union Telegraph Company	General	9	89	Services for asylum.
	22	7844	W. P. Lord	General	1,859	84	Public building commissioner.
	22	7845	W. P. Lord	General	929	92	Prison inspector.
	22	7846	W. P. Lord	General	929	92	Services as asylum trustee.
	22	7847	L. C. Sherwood	General	336	93	Warden at penitentiary.
	22	7848	L. C. Sherwood	General	330	99	Warden at penitentiary.
	22	7849	Knox and Murphy	General	9	17	Supplies for state sewer.
	22	7850	Gilbert and Patterson	General	2	04	Supplies for state sewer.
	22	7851	Salem Water Company	General	151	58	Supplies for state sewer.
	22	7852	Schindler and Siegmund	General	17	93	Supplies for state sewer.
	22	7853	C. Hegnaur	General	21	89	Wood for capitol heating.
	22	7854	F. Stettler	General	21	57	Wood for capitol heating.
	22	7855	James Neal	General	21	55	Wood for capitol heating.
	22	7856	A. E. Faxon	General	13	84	Wood for capitol heating.
	22	7857	D. Schlenegger	General	21	85	Wood for capitol heating.
	22	7858	W. Roth	General	21	85	Wood for capitol heating.
	22	7859	W. Wulfemeyer	General	21	81	Wood for capitol heating.
	22	7860	J. W. Watt	General	21	81	Wood for capitol heating.
	22	7861	N. P. Williamson	General	21	70	Wood for capitol heating.
	22	7862	C. E. Bradley	General	21	69	Wood for capitol heating.
	22	7863	J. O'Mara	General	21	64	Wood for capitol heating.
	22	7864	J. O'Mara	General	21	57	Wood for capitol heating.
	22	7865	O. Dickinson Seed Company	General	3	07	Wood for capitol heating.
	22	7866	George Cheeney	General	66	02	Labor on capitol improvement and repairs.
	22	7867	J. J. Maurer	General	6	00	Labor on capitol improvement and repairs.
	22	7868	Hanson and Landon	General	95	70	Labor on capitol improvement and repairs.
	22	7869	George Cheeney	General	173	06	Labor on capitol improvement and repairs.
	22	7870	A. H. Forstner and Company	General	214	15	Supplies for capitol improvement and repairs.
	22	7871	S. Mundell	General	72	08	Labor on capitol improvement and repairs.
	22	7872	George Cheeney	General	84	38	Labor on capitol improvement and repairs.
	22	7873	Hanson and Landon	General	16	18	Supplies for capitol improvement and repairs.
	22	7874	O. Dickinson Seed Company	General	2	67	Supplies for capitol improvement and repairs.
	22	7875	A. H. Forstner and Company	General	374	42	Supplies for capitol improvement and repairs.
	22	7876	Perry and Company	General	110	55	Supplies for capitol improvement and repairs.
	22	7877	G. H. Irwin	General	336	93	Clerk to superintendent of public instruction.
	22	7878	G. H. Irwin	General	331	00	Clerk to superintendent of public instruction.
	22	7879	G. H. Irwin	General	325	00	Clerk to superintendent of public instruction.
	22	7880	J. M. Creighton	General	140	39	Clerk to superintendent of public instruction.

ABSTRACT OF WARRANTS

Drawn on the state treasurer for 1897 and 1898—*Continued.*

Date filed.	*Date audited.*	*No.*	*In whose favor.*	*From what fund.*	*Amount.*	*For what purpose.*
	1898					
	Oct. 22	7881	J. M. Creighton	General	$ 137 91	Clerk to superintendent of public instruction.
	22	7882	J. M. Creighton	General	135 42	Clerk to superintendent of public instruction.
	22	7883	J. C. Rutenic	General	239 10	Stenographer to governor.
	22	7884	Western Union Telegraph Company	General	23 59	Telegraphing for departments.
	22	7885	Salem Water Company	General	307 71	Supplies for departments.
	22	7886	Wells, Fargo and Company	General	71 82	Expressing for departments.
	22	7887	A. J. Basey	General	89 72	Labor for departments.
	22	7888	Hansen and Landon	General	10 11	Labor for departments.
	22	7889	J. A. Melson	General	3 36	Labor for departments.
	22	7890	J. McIntire	General	8 96	Labor for departments.
	22	7891	Salem Gun Store	General	68 50	Supplies for departments.
	22	7892	Pacific Postal Telegraph Company	General	28 76	Telegraphing for departments.
	22	7893	L. and M. Alexander and Company	General	89 49	Supplies for departments.
	22	7894	Western Union Telegraph Company	General	8 61	Telegraphing for departments.
	22	7895	Western Union Telegraph Company	General	11 18	Telegraphing for departments.
	22	7896	John Veatch	General	4 44	Labor for departments.
	22	7897	Wells, Fargo and Company	General	16 29	Expressing for departments.
	22	7898	Knox and Murphy	General	75 52	Labor for departments.
	22	7899	Capital Printing Company	General	19 88	Labor for departments.
	22	7900	C. F. Martin	General	7 06	Cash advanced to departments.
	22	7901	Wells, Fargo and Company	General	63 26	Expressing for departments.
	22	7902	R. M. Wade and Company	General	22 99	Supplies for departments.
	22	7903	Salem Gaslight Company	General	186 31	Supplies for departments.
	22	7904	Western Union Telegraph Company	General	6 61	Telegraphing for departments.
	22	7905	A. J. Basey	General	58 75	Labor for departments.
	22	7906	Knox and Murphy	General	53 37	Labor for departments.
	22	7907	F. S. Dearborn	General	104 56	Supplies for departments.
	22	7908	R. M. Wade and Company	General	5 20	Supplies for departments.
	22	7909	E. M. Rowley	General	3 56	Supplies for departments.
	22	7910	Western Union Telegraph Company	General	14 76	Telegraphing for departments.
	22	7911	Pacific Postal Telegraph Company	General	1 75	Telegraphing for departments.
	22	7912	John Veatch	General	5 47	Labor for departments.
	22	7913	J. J. Maurer	General	19 48	Labor for departments.
	22	7914	C. Northcutt	General	3 00	Labor for departments.
	22	7915	Western Union Telegraph Company	General	9 22	Telegraphing for departments.
	22	7916	Wells, Fargo and Company	General	11 18	Expressing for departments.
	22	7917	R. M. Wade and Company	General	115 41	Supplies for departments.
	22	7918	Knox and Murphy	General	10 57	Supplies for departments.
	22	7919	D. S. Bentley	General	5 97	Supplies for departments.
	22	7920	Salem Truck and Dray Company	General	97 83	Labor for departments.
	22	7921	James Fisher	General	2 71	Labor for departments.

	22	7922	Western Union Telegraph Company	General	9 96	Telegraphing for departments.
	22	7923	Pacific Postal Telegraph Company	General	4 81	Telegraphing for departments.
	22	7924	Salem Water Company	General	546 56	Supplies for departments.
	22	7925	Salem Gaslight Company	General	159 02	Supplies for departments.
	22	7926	Patton Brothers	General	218 89	Supplies for departments.
	22	7927	Knox and Murphy	General	4 87	Supplies for departments.
	22	7928	James Fisher	General	2 16	Labor for departments.
	22	7929	J. Kane	General	7 56	Labor for departments.
	22	7930	Mrs. N. Vanderpool	General	6 48	Labor for departments.
	22	7931	A. J. Basey	General	34 02	Labor for departments.
	22	7932	D. D. Coffey	General	13 50	Labor for departments.
	22	7933	J. J. Maurer	General	8 22	Labor for departments.
	22	7934	James Fisher	General	10 77	Labor for departments.
	22	7935	F. S. Dearborn	General	31 96	Supplies for departments.
	22	7936	Western Union Telegraph Company	General	7 90	Telegraphing for departments.
	22	7937	Wells, Fargo and Company	General	63 32	Expressing for departments.
	22	7938	R. M. Wade and Company	General	9 05	Supplies for departments.
	22	7939	Gray Brothers	General	7 96	Supplies for departments.
	22	7940	Knox and Murphy	General	11 30	Supplies for departments.
	22	7941	G. L. L. Baskett	General	6 44	Supplies for departments.
	22	7942	George Cheeney	General	83 72	Labor for departments.
	22	7943	S. Mundell	General	4 28	Labor for departments.
	22	7944	Western Union Telegraph Company	General	7 67	Telegraphing for departments.
	22	7945	R. M. Wade and Company	General	34 88	Supplies for departments.
	22	7946	Wells, Fargo and Company	General	30 74	Expressing for departments.
	22	7947	Knox and Murphy	General	8 87	Supplies for departments.
	22	7948	Hansen and Landon	General	16 28	Labor for departments.
	22	7949	George Cheeney	General	83 20	Labor for departments.
	22	7950	D. S. Bentley	General	4 26	Supplies for departments.
	22	7951	C. O. Wilson	General	7 97	Labor for departments.
	22	7952	Salem Water Company	General	192 79	Supplies for departments.
	22	7953	Pacific Postal Telegraph Company	General	13 35	Telegraphing for departments.
	22	7954	Knox and Murphy	General	163 21	Labor for departments.
	22	7955	George Cheeney	General	85 98	Labor for departments.
	22	7956	A. J. Basey	General	60 77	Labor for departments.
	22	7957	J. A. Blakely	General	222 00	Conveying convicts.
	22	7958	W. G. Henderson	General	23 50	Conveying insane.
	22	7959	L. C. Sherwood	General	390 96	Warden at penitentiary.
	22	7960	Gray Brothers	General	193 99	Supplies for legislature, nineteenth session.
	22	7961	Sanborn, Vail and Company	General	802 11	Supplies for legislature, nineteenth session.
	22	7962	Daisy Ross	General	101 92	Committee clerk, nineteenth session.
	22	7963	W. A. Gowan	General	105 32	Committee clerk, nineteenth session.
	22	7964	A. W. Gowan	General	365 19	Mileage and per diem, nineteenth session.
	22	7965	Myrta James	General	101 98	Committee clerk, nineteenth session.
	22	7966	J. H. Smith	General	187 35	Mileage and per diem, nineteenth session.
	22	7967	I. L. Patterson	General	135 73	Mileage and per diem, nineteenth session.
	22	7968	J. J. Dalrymple and Company	General	85 01	Supplies for legislature, nineteenth session.
	22	7969	W. R. King	General	274 91	Mileage and per diem, nineteenth session.
	22	7970	Knox and Murphy	General	89 02	Supplies for legislature, nineteenth session.
	22	7971	R. M. Wade and Company	General	123 66	Supplies for legislature, nineteenth session.

ABSTRACT OF WARRANTS

Drawn on the state treasurer for 1897 and 1898 — *Continued.*

Date filed.	*Date audited.*	*No.*	*In whose favor.*	*From what fund.*	*Amount.*	*For what purpose.*
	1898.					
	Oct. 22	7972	H. C. Ross	General	$ 41 72	Supplies for legislature, nineteenth session.
	22	7973	George C. Brownell	General	135 79	Mileage and per diem, nineteenth session.
	22	7974	Knox and Murphy	General	67 03	Supplies for legislature, nineteenth session.
	22	7975	J. G. Wright	General	5 36	Supplies for legislature, nineteenth session.
	22	7976	Salem Water Company	General	246 60	Supplies for legislature, nineteenth session.
	22	7977	J. J. Maurer	General	62 21	Labor for legislature, nineteenth session.
	22	7978	J. H. Howell	General	60 84	Labor for legislature, nineteenth session.
	22	7979	J. H. Albrecht	General	60 84	Labor for legislature, nineteenth session.
	22	7980	J. M. Howell	General	60 84	Labor for legislature, nineteenth session.
	22	7981	E. A. Graham	General	60 84	Labor for legislature, nineteenth session.
	22	7982	J. E. Vanderpool	General	60 84	Labor for legislature, nineteenth session.
	22	7983	C. Holmstrom	General	72 00	Labor for legislature, special session.
	22	7984	D. Stockton	General	6 00	Typewriter for legislature, special session.
	22	7985	H. S. Williams	General	102 06	Committee clerk, nineteenth session.
	22	7986	E. D. Bennett	General	98 68	Committee clerk, nineteenth session.
	22	7987	Luke Linn	General	39 00	Labor for legislature, special session.
	22	7988	M. L. Wilmot	General	60 00	Labor for legislature, special session.
	22	7989	J. A. Osborn	General	63 00	Labor for legislature, special session.
	22	7990	C. W. Corby	General	64 50	Labor for legislature, special session.
	22	7991	N. G. Fletcher	General	67 50	Labor for legislature, special session.
	22	7992	G. G. Gans	General	60 00	Page to governor, special session.
	22	7993	W. Kantner	General	57 00	Page to secretary of state, special session.
		7994				Not issued.
	22	7995	E. E. Williams	General	105 38	Committee clerk, nineteenth session.
	22	7996	G. W. Bates	General	153 41	Mileage and per diem, nineteenth session.
	22	7997	H. D. McGuire	General	2,896 76	Services and expenses, fish and game protector.
		7998				Not issued.
	22	7999	M. McMahan	General	102 00	Committee clerk, nineteenth session.
	22	8000	E. B. Dufur	General	183 31	Mileage and per diem, nineteenth session.
	22	8001	T. C. Taylor	General	232 15	Mileage and per diem, nineteenth session.
	22	8002	C. W. Keene	General	23 73	Services for reform school.
	22	8003	Justus Wade	General	261 34	Mileage and per diem, nineteenth session.
	22	8004	B. Daly	General	302 40	Mileage and per diem, nineteenth session.
	22	8005	M. Gately	General	105 46	Committee clerk, nineteenth session.
	22	8006	B. E. Dalton	General	102 06	Committee clerk, nineteenth session.
	22	8007	W. H. Mansfield	General	175 77	Committee clerk, nineteenth session.
	22	8008	C. McCown	General	175 56	Committee clerk, nineteenth session.
	22	8009	J. Michell	General	182 99	Mileage and per diem, nineteenth session.
	22	8010	W. M. Rasmus	General	345 57	Reading clerk, nineteenth session.
	22	8011	M. B. Monteith	General	105 03	Committee clerk, nineteenth session.
	22	8012	J. E. Haseltine	General	153 41	Mileage and per diem, nineteenth session.

	22	8013	A. M. Haseltine	General	85 00	Committee clerk, nineteenth session.
	22	8014	N. E. Markley	General	176 14	Labor for legislature, nineteenth session.
	22	8015	N. E. Markley	General	60 00	Labor for legislature, special session.
	22	8016	F. A. Olds	General	177 83	Labor for legislature, nineteenth session.
	22	8017	T. M. Martin	General	196 47	Labor for legislature, nineteenth session.
	22	8018	J. P. Barger	General	189 69	Labor for legislature, nineteenth session.
	22	8019	F. W. Godfrey	General	172 75	Labor for legislature, nineteenth session.
	22	8020	A. W. Dennis	General	123 42	Labor for legislature, nineteenth session.
	22	8021	C. Holstrom	General	196 38	Labor for legislature, nineteenth session.
	22	8022	J. S. McClure	General	172 75	Labor for legislature, nineteenth session.
	22	8023	J. H. Scott	General	176 14	Labor for legislature, nineteenth session.
	22	8024	J. Porter	General	143 96	Page to secretary of state, nineteenth session.
	22	8025	R. Shelton	General	143 96	Page to secretary of state, nineteenth session.
	22	8026	C. M. Doherthy	General	142 55	Labor for legislature, nineteenth session.
	22	8027	C. W. Corby	General	189 61	Labor for legislature, nineteenth session.
	22	8028	O. Rundlett	General	189 92	Labor for legislature, nineteenth session.
	22	8029	W. J. Lehman	General	176 14	Labor for legislature, nineteenth session.
	22	8030	G. A. Taylor	General	60 00	Committee clerk, special session.
	22	8031	May Norton	General	93 00	Committee clerk, nineteenth session.
	22	8032	D. Mackay	General	153 17	Mileage and per diem, nineteenth session.
	22	8033	C. P. Davis	General	99 00	Labor for legislature, special session.
	22	8034	C. D. McCoy	General	60 00	Labor for legislature, special session.
	22	8035	H. E. Walker	General	76 50	Labor for legislature, special session.
	22	8036	G. W. Brown	General	105 40	Committee clerk, nineteenth session.
	22	8037	H. P. Ford	General	78 06	Committee clerk, nineteenth session.
	22	8038	A. Tichenor	General	105 34	Committee clerk, nineteenth session.
	22	8039	C. E. Harmon	General	264 73	Mileage and per diem, nineteenth session.
	22	8040	C. E. Harmon	General	40 73	Mileage, special com., nineteenth session.
	22	8041	Tolbert Carter	General	145 97	Mileage and per diem, nineteenth session.
	22	8042	F. W. Poorman	General	141 17	Page of senate, nineteenth session.
	22	8043	F. W. Smith	General	105 34	Committee clerk, nineteenth session.
	22	8044	J. E. Samuels	General	175 77	Committee clerk, nineteenth session.
	22	8045	V. L. Tought	General	101 96	Committee clerk, nineteenth session.
	22	8046	E. P. Case	General	101 94	Committee clerk, nineteenth session.
	22	8047	Joseph Simon	General	243 82	Mileage and per diem, nineteenth session.
	22	8048	B. F. Mulkey	General	140 27	Mileage and per diem, nineteenth session.
	22	8049	Anna Parks	General	104 70	Committee clerk, nineteenth session.
	22	8050	G. H. Irwin	General	300 00	Clerk to superintendent of public instruction.
	22	8051	Wells, Fargo and Company	General	8 32	Expressing for departments.
	22	8052	Wells, Fargo and Company	General	8 10	Expressing for departments.
	24	8053	Capt. J. M. Williams	General	54 16	Current expenses, Oregon national guard.
	24	8054	Western Union Telegraph Company	General	11 40	Current expenses, Oregon national guard.
	24	8055	J. H. Howell	General	20 00	Labor for legislature, extra services.
	24	8056	J. Albrecht	General	20 00	Labor for legislature, extra services.
	24	8057	J. M. Howell	General	20 00	Labor for legislature, extra services.
	24	8058	E. A. Graham	General	20 00	Labor for legislature, extra services.
	24	8059	J. E. Vanderpool	General	20 00	Labor for legislature, extra services.
	24	8060	C. O. Wilson	General	8 97	Labor for departments.
	24	8061	C. L. Davis	General	50 57	Wood for capitol heating.
	24	8062	F. M. Young	General	85 05	Committee clerk, nineteenth session.

ABSTRACT OF WARRANTS

Drawn on the state treasurer for 1897 and 1898—*Continued*

Date filed.	*Date audited.*	*No.*	*In whose favor.*	*From what fund.*	*Amount.*	*For what purpose.*
	1898.					
	Oct. 24	8063	T. W. Vreeland	General	$ 105 40	Committee clerk, nineteenth session.
	24	8064	M. Stanislowsky	General	98 58	Committee clerk, nineteenth session.
	24	8065	E. Meyer	General	105 21	Committee clerk, nineteenth session.
	24	8066	S. R. Mason	General	345 57	Calendar clerk, nineteenth session.
	24	8067	Honeyman, DeHart and Company	General	218 04	Supplies for legislature, nineteenth session.
	24	8068	J. Kane	General	38 97	Supplies for legislature, nineteenth session.
	24	8069	M. Rhoads	General	142 36	Supplies for legislature, nineteenth session.
	24	8070	Wells, Fargo and Company's Express	General	137 09	Services for legislature, nineteenth session.
	24	8071	Lewis and Dryden Printing Company	General	805 08	Supplies for legislature, nineteenth session.
	24	8072	Buren and Hamilton	General	299 95	Supplies for legislature, nineteenth session.
	24	8073	C. Northcutt	General	15 99	Hauling for legislature, nineteenth session.
	24	8074	Salem Gaslight Company	General	686 13	Supplies for legislature, nineteenth session.
	24	8075	Patton Brothers	General	93 05	Supplies for legislature, nineteenth session.
	24	8076	Oregon Telephone and Telegraph Co.	General	36 10	Supplies for legislature, nineteenth session.
	24	8077	Churchill and Burroughs	General	355 54	Supplies for legislature, nineteenth session.
	24	8078	C. C. Worrick	General	79 49	Labor for legislature, nineteenth session.
	24	8079	J. Warner and Sons	General	2 25	Labor for legislature, nineteenth session.
	24	8080	Harry Prior	General	16 91	Labor for legislature, nineteenth session.
	24	8081	Pacific Paper Company	General	57 22	Supplies for legislature, nineteenth session.
	24	8082	J. A. Rotan	General	1 97	Supplies for legislature, nineteenth session.
	24	8083	Cronise Photo Studio	General	1 13	Supplies for legislature, nineteenth session.
	24	8084	Portland General Electric Company	General	5 92	Supplies for legislature, nineteenth session.
	24	8085	J. C. Goodale	General	9 02	Supplies for legislature, nineteenth session.
	24	8086	The J. Barrett Company	General	17 31	Supplies for legislature, nineteenth session.
	24	8087	Krausse Brothers	General	2 21	Supplies for legislature, nineteenth session.
	24	8088	Steiner Drug Company	General	38 41	Supplies for legislature, nineteenth session.
	24	8089	Milton Rhoades	General	83 82	Supplies for legislature, nineteenth session.
	24	8090	D. W. Eberlin	General	99 73	Labor for legislature, nineteenth session.
	24	8091	The T. J. Johnston Company	General	24 81	Supplies for legislature, nineteenth session.
	24	8092	W. Staiger	General	4 51	Supplies for legislature, nineteenth session.
	24	8093	J. F. Goode	General	7 89	Supplies for legislature, nineteenth session.
	24	8094	W. G. Hunter	General	1,500 00	First Eastern Oregon District Agri. Society.
	24	8095	J. A. Blakley	General	99 00	Conveying convicts.
	24	8096	N. Livingston	General	117 80	Conveying insane.
	24	8097	N. Livingston	General	216 00	Conveying convict.
	24	8098	B. P. Munn	General	5 00	Horse killed by Oregon domestic animal com.
	24	8099	O. F. Taylor	General	18 18	Labor for departments.
	24	8100	W. C. Gray	General	18 36	Labor for departments.
	24	8101	E. T. Barnes	General	3 68	Labor for departments.
	24	8102	Leroy King	General	105 00	Labor for legislature, special session.
	24	8103	Salem Light and Traction Company	General	1,134 35	Electric lighting, capitol.

	24	8104	R. W. Pratt	General	39 00	Labor for legislature, special session.
	24	8105	E. R. Henderson	General	24 00	Conveying insane.
	25	8106	D. Y. K. Deering	General	134 50	Conveying convict.
	25	8107	A. S. Dresser	General	175 77	Committee clerk, nineteenth session.
	25	8108	S. L. Moorhead	General	100 00	Revising senate journal, special session.
	25	8109	F. C. Middleton	General	75 00	Revising senate journal, special session.
	25	8110	E. W. Bartlett	General	339 40	Officer of the legislature, nineteenth session.
	25	8110½	R. E. Moody	General	487 77	Officer of the legislature, nineteenth session.
	25	8110¾	W. H. Hobson	General	141 87	Mileage and per diem, nineteenth session.
	25	8110¾	I. D. Driver	General	160 20	Mileage and per diem, nineteenth session.
	25	8111	S. Hughes	General	163 25	Mileage and per diem, nineteenth session.
	25	8112	A. J. Johnson	General	191 38	Mileage and per diem, nineteenth session.
	25	8113	A. W. Reed	General	191 38	Mileage and per diem, nineteenth session.
	25	8114	J. F. Calbreath	General	170 99	Mileage and per diem, nineteenth session.
	25	8115	Ben Selling	General	153 17	Mileage and per diem, nineteenth session.
	25	8116	S. A. Dawson	General	147 04	Mileage and per diem, nineteenth session.
	25	8117	S. H. Holt	General	230 72	Mileage and per diem, nineteenth session.
	25	8118	A. Gesner	General	135 57	Mileage and per diem, nineteenth session.
	25	8119	G. W. Patterson	General	160 17	Mileage and per diem, nineteenth session.
	25	8120	J. H. McClung	General	160 23	Mileage and per diem, nineteenth session.
	25	8121	C. O. Bean	General	105 48	Committee clerk, nineteenth session.
	25	8122	B. P. Cornelius	General	126 00	Committee clerk, special session.
	25	8123	J. F. Kelly	General	98 61	Committee clerk, nineteenth session.
	25	8124	B. Booth	General	81 65	Committee clerk, nineteenth session.
	25	8125	O. J. Casper	General	105 46	Committee clerk, nineteenth session.
	25	8126	W. C. Brown	General	85 05	Committee clerk, nineteenth session.
	25	8127	A. B. Haines, Jr.	General	102 06	Committee clerk, nineteenth session.
	25	8128	H. W. Rowland	General	102 06	Committee clerk, nineteenth session.
	25	8129	J. Huntley	General	20 41	Committee clerk, nineteenth session.
	25	8130	E. M. Collins	General	102 06	Committee clerk, nineteenth session.
	25	8131	F. C. Caples	General	102 06	Committee clerk, nineteenth session.
	25	8132	A. H. Pape	General	102 06	Committee clerk, nineteenth session.
	25	8133	G. A. Hurley	General	102 06	Committee clerk, nineteenth session.
	25	8134	S. P. Gould	General	170 10	Committee clerk, nineteenth session.
	25	8135	E. S. Warren	General	102 06	Committee clerk, nineteenth session.
	25	8136	H. T. McClallan	General	102 04	Committee clerk, nineteenth session.
	25	8137	F. A. Ford	General	78 20	Committee clerk, nineteenth session.
	25	8138	A. J. Kirker	General	175 67	Committee clerk, nineteenth session.
	25	8139	A. Phillips	General	98 60	Committee clerk, nineteenth session.
	25	8140	J. S. Van Winkle	General	98 58	Committee clerk, nineteenth session.
	25	8141	I. S. Templeton	General	101 98	Committee clerk, nineteenth session.
	25	8142	C. N. Young	General	101 98	Committee clerk, nineteenth session.
	25	8143	L. J. Miller	General	105 38	Committee clerk, nineteenth session.
	25	8144	F. E. Bronson	General	101 98	Committee clerk, nineteenth session.
	25	8145	M. A. Colton	General	84 98	Committee clerk, nineteenth session.
	25	8146	A. G. Bulger	General	105 38	Committee clerk, nineteenth session.
	25	8147	H. Jones	General	71 37	Committee clerk, nineteenth session.
	25	8148	H. E. Hays	General	23 79	Committee clerk, nineteenth session.
	25	8149	Eva Geer	General	101 96	Committee clerk, nineteenth session.
	25	8150	Mrs. J. H. Andrews	General	105 34	Committee clerk, nineteenth session.

ABSTRACT OF WARRANTS

Drawn on the state treasurer for 1897 and 1898—*Continued.*

Date filed.	*Date audited.*	*No.*	*In whose favor.*	*From what fund.*	*Amount.*	*For what purpose.*
	1898.					
	Oct 25	8151	J. W. Hobbs	General	$ 175 56	Committee clerk, nineteenth session.
	25	8152	G. R. Hughes	General	175 56	Committee clerk, nineteenth session.
	25	8153	A. W. Severance	General	175 56	Committee clerk, nineteenth session.
	25	8154	C. C. Neill	General	164 20	Committee clerk, nineteenth session.
	25	8155	S. L. Lovell	General	76 99	Committee clerk, nineteenth session.
	25	8156	R. L. Conner	General	101 84	Committee clerk, nineteenth session.
	25	8157	J. O. Rogers	General	101 84	Committee clerk, nineteenth session.
	25	8158	A. N. Holman	General	105 23	Committee clerk, nineteenth session.
	25	8159	L. L. Driver	General	121 62	Page, nineteenth session.
	25	8160	M. Palmer	General	175 36	Committee clerk, nineteenth session.
	25	8161	P. Hobson	General	101 81	Committee clerk, nineteenth session.
	25	8162	A. H. Wright	General	105 19	Committee clerk, nineteenth session.
	25	8163	W. B. Crane	General	127 25	Page, nineteenth session.
	25	8164	L. L. Gesner	General	101 78	Committee clerk, nineteenth session.
	25	8165	J. E. Blundell	General	287 98	Doorkeeper, nineteenth session.
	25	8166	C. B. Crosno	General	287 98	Sergeant-at-arms, nineteenth session.
	25	8167	H. H. Humphreys	General	230 38	Mailing clerk, nineteenth session.
	25	8168	J. A. Wilson	General	358 98	Assistant chief clerk, nineteenth session.
	25	8169	A. Hobkirk	General	141 11	Page, nineteenth session.
	25	8170	W. J. Culver	General	101 60	Committee clerk, nineteenth session.
	25	8171	Phil. Metschan	General	185 98	Services as asylum trustee.
	25	8172	Phil. Metschan	General	925 91	Services as public building commissioner.
	25	8173	H. W. Netz	General	105 46	Committee clerk, nineteenth session.
	25	8174	S. L. Moorhead	General	478 74	Chief clerk, nineteenth session.
	25	8175	Lee Moorhouse	General	125 64	Clerk of supreme court.
	25	8176	A. R. Price	General	238 94	Mileage and per diem, nineteenth session.
	25	8177	J. F. Barker and Company	General	184 31	Support of Oregon soldiers' home.
	25	8178	Geo. Cheeney	General	240 00	Labor on capitol improvement and repair.
	25	8179	Wells, Fargo and Company's Express	General	5 00	Expressing for departments.
	25	8180	C. Northcutt	General	15 02	Hauling for departments.
	25	8181	Western Union Telegraph Company.	General	17 15	Telegraphing for departments.
	25	8182	Pacific Postal Telegraph Company	General	1 61	Telegraphing for departments.
	25	8183	Salem Gaslight Company	General	158 10	Supplies for departments.
	25	8184	Capital City Ice Company	General	51 00	Supplies for departments.
	25	8185	Gray Brothers	General	13 70	Supplies for departments.
	25	8186	Salem Water Company	General	519 00	Supplies for departments.
	25	8187	Knox and Murphy	General	9 56	Supplies for departments.
	25	8188	L. Kibele	General	7 00	Supplies for departments.
	25	8189	Oregon Telephone and Telegraph Co.	General	96 90	Rental of telephone, etc., for departments.
	25	8190	W. C. Johnston	General	5 00	Labor for departments.
	25	8191	Buren and Hamilton	General	134 20	Supplies for departments.

	25	8192	W. G. Henderson	General	24	00	Conveying insane.
	26	8193	J. G. Van Orsdel	General	21	00	Conveying insane.
	26	8194	D. M. Dunne	General	165	00	Stamps for departments.
	26	8195	Western Union Telegraph Company	General	8	55	Services for departments.
	26	8196	Wells, Fargo and Company's Express	General	93	21	Services for departments.
	26	8197	O. Dickinson Seed Company	General	6	90	Supplies for departments.
	26	8198	C. O. Wilson	General	13	20	Labor for departments.
	26	8199	Knox and Murphy	General	19	07	Labor for departments.
	26	8200	J. J. Maurer	General	5	28	Labor for departments.
	26	8201	Gray Brothers	General	26	41	Supplies for departments.
	26	8202	Wells, Fargo and Company's Express	General	66	45	Services for departments.
	2[illegible]	8203	Western Union Telegraph Company	General	7	82	Services for departments.
	26	8204	W. C. Catherwood	General	6	86	Labor for departments.
	26	8205	J. F. Utley	General	33	74	Labor for departments.
	26	8206	C. O. Wilson	General	13	12	Labor for departments.
	26	8207	Western Union Telegraph Company	General	9	44	Services for departments.
	26	8208	Wells, Fargo and Company's Express	General	5	25	Services for departments.
	26	8209	J. Armstrong	General	2	62	Services for departments.
	26	8210	E. H. Kightlinger	General	2	88	Labor for departments.
	26	8211	George Cheeney	General	156	93	Labor for departments.
	26	8212	C. O. Wilson	General	13	04	Labor for departments.
	26	8213	Salem Gaslight Company	General	336	24	Supplies for departments.
	26	8214	Wells, Fargo and Company's Express	General	19	29	Services for departments.
	26	8215	Western Union Telegraph Company	General	10	61	Services for departments.
	26	8216	Salem Water Company	General	253	52	Services for departments.
	26	8217	Pacific Postal Telegraph Company	General	2	82	Services for departments.
	26	8218	Wells, Fargo and Company's Express	General	6	99	Services for departments.
	26	8219	Western Union Telegraph Company	General	10	66	Services for departments.
	26	8220	J. Branning	General	2	59	Labor for departments.
	26	8221	Pacific Postal Telegraph Company	General	9	58	Services for departments.
	26	8222	C. O. Wilson	General	15	45	Labor for departments.
	26	8223	Wells, Fargo and Company's Express	General	22	60	Services for departments.
	26	8224	Pacific Postal Telegraph Company	General	1	41	Services for departments.
	26	8225	C. O. Wilson	General	10	26	Labor for departments.
	26	8226	George Cheeney	General	322	35	Labor for departments.
	26	8227	Salem Water Company	General	303	97	Supplies for departments.
	26	8228	C. H. Crocker	General	26	57	Supplies for departments.
	26	8229	Pacific Postal Telegraph Company	General	1	61	Services for departments.
	26	8230	Wells, Fargo and Company's Express	General	44	66	Services for departments.
	26	8231	L. O. Simmons	General	100	80	Supplies for departments.
	26	8232	J. Sykes	General	21	61	Wood for capitol heating.
	26	8233	C. M. Morgan	General	32	05	Wood for capitol heating.
	26	8234	O. Upton	General	21	61	Wood for capitol heating.
	26	8235	J. H. Smith	General	21	03	Wood for capitol heating.
	26	8236	B. E. Stanton	General	58	51	Wood for capitol heating.
	26	8237	J. C. Rutenic	General	312	93	Stenographer to governor.
	26	8238	J. C. Rutenic	General	306	93	Stenographer to governor.
	26	8239	D. J. McVicar	General	230	46	Maintenance of pilot schooner.
	26	8240	Lydell Baker	General	1,654	68	Clerk of railroad commission.
	26	8241	M. Rhoades	General	43	04	Labor for departments.

ABSTRACT OF WARRANTS

Drawn on the state treasurer for 1897 and 1898—*Continued.*

Date filed.	*Date audited.*	*No.*	*In whose favor.*	*From what fund.*	*Amount.*	*For what purpose.*
	1898.					
	Oct. 26	8242	J. W. Watt	General	$ 15 45	Labor for departments.
	26	8243	J. W. Watt	General	17 40	Labor for departments.
	26	8244	J. W. Watt	General	27 44	Labor for departments.
	26	8245	J. W. Watt	General	27 26	Labor for departments.
	26	8246	J. W. Watt	General	18 00	Labor for departments.
	26	8247	J. W. Watt	General	24 61	Wood for capitol heating.
	26	8248	L. Rickel	General	50 75	Labor for legislature, special session.
	26	8249	D. S. Bentley	General	1 02	Supplies for departments.
	26	8250	J. A. Powell	General	60 00	Committee clerk, special session.
	26	8251	Salem Gaslight Company	General	164 00	Supplies for legislature, special session.
	26	8252	J. H. Fletcher	General	12 00	Advertising for legislature, special session.
	26	8253	Salem Sentinel	General	12 00	Advertising for legislature, special session.
	26	8254	Bancroft-Whitney Company	General	826 20	Supplies for legislature, special session.
	26	8255	Eugene Clark	General	10 50	Supplies for legislature, special session.
	26	8256	Coast Agency Company	General	17 50	Supplies for legislature, special session.
	26	8257	Lewis and Dryden Printing Company	General	728 60	Supplies for legislature, special session.
	26	8258	Patton Brothers	General	160 20	Supplies for legislature, special session.
	26	8259	Knox and Murphy	General	40 02	Supplies for legislature, special session.
	26	8260	Patton Brothers	General	480 40	Supplies for legislature, special session.
	26	8261	Brown and Smith	General	11 60	Supplies for legislature, special session.
	26	8262	Gray Brothers	General	17 15	Supplies for legislature, special session.
	26	8263	R. M. Wade and Company	General	42 83	Supplies for legislature, special session.
	26	8264	Gray Brothers	General	20 45	Supplies for legislature, special session.
	27	8265	Oregon Furniture Manufacturing Co.	General	82 04	Interest on supplies, nineteenth session.
	27	8266	E. Lister	General	44 28	Conveying insane.
	27	8267	E. V. Carter	General	120 00	Revising house journal, special session.
	27	8268	C. J. Curtis	General	120 00	Revising house journal, special session.
	27	8269	E. H. Flagg	General	120 00	Revising house journal, special session.
	27	8270	A. C. Jennings	General	120 00	Revising house journal, special session.
	27	8271	A. V. R. Snyder	General	120 00	Revising house journal, special session.
	27	8272	J. J. Dalrymple and Company	General	57 31	Supplies for legislature, special session.
	27	8273	Mrs. E. R. Hays	General	398 23	Officer of house, nineteenth session.
	27	8274	A. V. R. Snyder	General	372 53	Officer of house, nineteenth session.
	27	8275	H. S. Jordan	General	271 51	Officer of house, nineteenth session.
	27	8276	G. O. Holman	General	304 85	Officer of house, nineteenth session.
	27	8277	F. Motter	General	339 40	Officer of house, nineteenth session.
	27	8278	S. W. White	General	226 26	Officer of house, nineteenth session.
	27	8279	C. Burbank	General	113 13	Page of house, nineteenth session.
	27	8280	Harold Glassou	General	113 13	Page of house, nineteenth session.
	27	8281	C. Chapman	General	113 13	Page of house, nineteenth session.
	27	8282	H. T. Bagley	General	20 00	Conveying insane.

	27	8283	P. Rickard	General	12	05	Conveying insane.
	27	8284	I. A. Munkers	General	9	30	Conveying convict.
	27	8285	Morning Oregonian	General	97	00	Papers for legislature, special session.
	27	8286	Statesmarr Publishing Company	General	63	75	Papers for legislature, special session.
	27	8287	Capital Journal	General	65	00	Papers for legislature, specral session.
	27	8288					Not issued.
	27	8289	Salem Gaslight Company	General	168	28	Supplies for departments.
	27	8290	Steiner Drug Company	General	10	87	Supplies for departments.
	27	8291	J. C. Goodale	General	13	46	Supplies for departments.
	27	8292	A. J. Basey	General	8	41	Supplies for departments.
	27	8293	H. A. Doherty	General	26	18	Supplies for departments.
	27	8294	F. S. Dearborn	General	8	24	Supplies for departments.
	27	8295	Bernardi and Dunsford	General	5	25	Supplies for departments.
	27	8296	C. M. Morgan	General	42	07	Supplies for departments.
	27	8297	Patton Brothers	General	328	75	Supplies for departments.
	27	8298	Patton Brothers	General	66	89	Supplies for departments.
	27	8299	Patton Brothers	General	336	58	Supplies for departments.
	27	8300	R. M. Wade and Company	General	6	83	Supplies for departments.
	27	8301	R. M. Wade and Company	General	23	32	Supplies for departments.
	27	8302	R. M. Wade and Company	General	10	48	Supplies for departments.
	27	8303	R. M. Wade and Company	General	7	30	Supplies for departments.
	27	8304	R. M. Wade and Company	General	19	65	Supplies for departments.
	27	8305	Hansen and Landon	General	26	33	Supplies for departments.
	27	8306	Hansen and Landon	General	87	45	Supplies for departments.
	27	8307	Pacific Postal Telegraph Company	General	22	44	Telegraphing for departments.
	27	8308	Pacific Postal Telegraph Company	General	8	09	Telegraphing for departments.
	27	8309	Gray Brothers	General	10	01	Supplies for departments.
	27	8310	Gray Brothers	General	9	60	Supplies for departments.
	27	8311	Gray Brothers	General	19	97	Supplies for departments.
	27	8312	Gray Brothers	General	15	49	Supplies for departments.
	27	8313	C. Northcutt	General	1	00	Hauling for departments.
	27	8314	C. Northcutt	General	5	65	Hauling for departments.
	27	8315	C. Northcutt	General	2	14	Hauling for departments.
	27	8316	C. Northcutt	General	2	12	Hauling for departments.
	27	8317	C. Northcutt	General	1	05	Hauling for departments.
	27	8318	C. Northcutt	General	2	08	Hauling for departments.
	27	8319	C. Northcutt	General	1	04	Hauling for departments.
	27	8320	C. Northcutt	General	3	09	Hauling for departments.
	27	8321	C. Northcutt	General	2	30	Hauling for departments.
	27	8322	C. Northcutt	General	6	35	Hauling for departments.
	27	8323	C. Northcutt	General	5	37	Hauling for departments.
	27	8324	C. Northcutt	General	5	74	Hauling for departments.
	27	8325	C. Northcutt	General	7	02	Hauling for departments.
	27	8326	C. Northcutt	General	9	11	Hauling for departments.
	27	8327	C. Northcutt	General	2	19	Hauling for departments.
	27	8328	C. Northcutt	General	2	41	Hauling for departments.
	27	8329	Western Union Telegraph Company	General	8	38	Telegraphing for departments.
	27	8330	Western Union Telegraph Company	General	8	22	Telegraphing for departments.
	27	8331	Western Union Telegraph Company	General	8	78	Telegraphing for departments.
	27	8332	Western Union Telegraph Company	General	7	49	Telegraphing for departments.

ABSTRACT OF WARRANTS

Drawn on the state treasurer for 1897 and 1898—*Continued.*

Date filed.	*Date audited.*	*No.*	*In whose favor.*	*From what fund.*	*Amount.*	*For what purpose.*
	1898.					
	Oct. 27	8333	F. Stettler	General	$ 21 77	Wood for capitol heating.
	27	8334	Gilbert Brothers	General	130 47	Wood for capitol heating.
	27	8335	G. W. Pearmine	General	32 03	Wood for capitol heating.
	27	8336	J. H. Scott	General	50 86	Wood for capitol heating.
	27	8337	W. A. Morgan	General	27 38	Wood for capitol heating.
	27	8338	J. W. Gritton	General	50 53	Wood for capitol heating.
	27	8339	F. Stettler	General	56 85	Wood for capitol heating.
	27	8340	W. Wulfemeyer	General	22 73	Wood for capitol heating.
	27	8341	J. C. Goodale	General	6 23	Supplies for capitol improvement and repair.
	27	8342	W. P. Williams	General	450 00	Stenographer to supreme court.
	27	8343	J. C. Rutenic	General	243 70	Stenographer to governor.
	27	8344	F. K. Lovell	General	13 37	Cash advanced to departments.
	27	8345	May Norton	General	105 46	Committee clerk, nineteenth session.
	27	8346	Glass and Prudhomme	General	1,721 76	Paper for public printing.
	28	8347	G. W. Riddle, president	General	600 00	Second Southern Oregon Dist. Agri. society.
	28	8348	Buren and Hamilton	General	141 60	Supplies for legislature, special session.
	28	8349	O. Taylor	General	10 55	Labor for departments.
	28	8350	R. H. Mason	General	2 16	Labor for departments.
	28	8351	H. A. Dougherty	General	26 00	Labor for departments.
	28	8352	H. Pohle	General	1 38	Labor for departments.
	28	8353	John Holm	General	1 40	Labor for departments.
	28	8354	C. O. Wilson	General	11 27	Labor for departments.
	28	8355	Gilbert and Patterson	General	31 38	Supplies for departments.
	28	8356	Gilbert and Patterson	General	48 76	Supplies for departments.
	28	8357	A. H. Forstner and Company	General	38 77	Supplies for departments.
	28	8358	A. J. Basey	General	29 45	Hauling for departments.
	28	8359	Capital Printing Company	General	23 08	Supplies for departments.
	28	8360	Churchill and Burroughs	General	31 95	Supplies for departments.
	28	8361	Churchill and Burroughs	General	10 58	Supplies for departments.
	28	8362	Bernardi and Dunsford	General	5 88	Supplies for departments.
	28	8363	John Veatch	General	2 65	Labor for departments.
	28	8364	John Veatch	General	2 67	Labor for departments.
	28	8365	Salem Gaslight Company	General	299 55	Supplies for departments.
	28	8366	Salem Gaslight Company	General	204 54	Supplies for departments.
	28	8367	Churchill and Burroughs	General	131 05	Labor for capitol improvement and repair.
	28	8368	H. Pohle	General	1 65	Labor for capitol improvement and repair.
	28	8369	Gilbert and Patterson	General	7 08	Supplies for capitol improvement and repair.
	28	8370	Jacob Bowers	General	21 86	Wood for capitol heating.
	28	8371	R. C. Spear	General	21 61	Wood for capitol heating.
	28	8372	W. T. Richmond	General	21 61	Wood for capitol heating.
	28	8373	W. D. Freeman	General	21 57	Wood for capitol heating.

	28	8374	G. H. Irwin	General	318 93	Clerk to superintendent of public instruction.
	28	8375	J. H. Gray	General	147 45	Conveying insane.
	28	8376	J. H. Gray	General	84 80	Conveying convict.
	28	8377	W. S. Duniway	General	100 00	Secretary board of public building comm'rs.
	28	8378	W. H. Leeds	General	3,347 05	Printing for weather bureau, 1896.
	28	8379	W. H. Leeds	General	3,345 21	Printing for weather bureau, 1897.
	28	8380	W. H. Leeds	General	189 75	Printing for board of pharmacy, 1896.
	28	8381	W. H. Leeds	General	51 95	Printing for board of pharmacy, 1897.
	28	8382	W. H. Leeds	General	1,683 87	Printing for legislature, 1897.
	28	8383	W. H. Leeds	General	13 95	Printing for board of horticulture.
	28	8384	W. H. Leeds	General	1,444 10	Printing for state and district fairs, 1896.
	28	8385	W. H. Leeds	General	11 84	Printing for Monmouth normal school.
	28	8386	W. H. Leeds	General	2,657 23	Printing for state and district fairs, 1897-8.
	28	8387	Geo. F. Rodgers	General	187 95	Binding and ruling for weather bureau, 1896.
	28	8388	Geo. F. Rodgers	General	150 99	Binding and ruling for weather bureau, 1897.
	28	8389	Geo. F. Rodgers	General	240 01	Binding and ruling for legislature, 1897.
	28	8390	Geo. F. Rodgers	General	17 35	Binding and ruling for board of horticulture.
	28	8391	Capital Printing Company	General	71 25	Brief *in re* State *ex rel*, Wagner vs. Compson.
	29	8392	I. A. Macrum	General	4,756 22	Services as railroad commissioner.
	29	8393	J. B. Eddy	General	4,756 21	Services as railroad commissioner.
	29	8394	Lydell Baker	General	2,150 01	Clerk of railroad commission.
	29	8395	Lydell Baker	General	479 27	Expenses of railroad commission.
	29	8396	H. B. Compson	General	4,756 22	Services as railroad commissioner.
	29	8397	W. Withers	General	28 75	Conveying insane.
	31	8398	Churchill and Burroughs	General	21 65	Supplies for departments.
	31	8399	Holcomb and Hoke Manufacturing Co.	General	14 80	Supplies for departments.
	31	8400	Hansen and Landon	General	73 09	Supplies for departments.
	31	8401	Patton Brothers	General	276 70	Supplies for departments.
	31	8402	J. E. Huxley, agent	General	205 00	Supplies for departments.
	31	8403	The J. Barrett Company	General	24 78	Supplies for departments.
	31	8404	J. E. Vnderpool	General	10 00	Labor for departments.
	31	8405	G. W. Chapman	General	52 50	Wood for capitol heating.
	31	8406	J. Myers	General	67 50	Wood for capitol heating.
	31	8407	N. E. Schoff	General	50 00	Wood for capitol heating.
	31	8408	H. D. McGuire	General	1,607 09	Services and expenses, fish and game protector.
	31	8409	Bancroft and Patterson	General	378 31	Expenses incurred on senate committee.
	31	8410	J. J. Murphy	General	320 83	Services as supreme court clerk.
	31	8411	W. Holder	General	78 50	Conveying insane.
	31	8412	J. A. French	General	137 80	Conveying convict.
	31	8413	R. E. Moody	General	317 50	Expenses incurred in lawsuits.
	31	8414	C. M. Idleman	General	587 15	Expenses incurred for state.
	31	8415	Salem Improvement Company	General	729 16	Supplies for state sewer.
	31	8416	C. R. Frazier	General	34 60	Conveying insane.
	31	8417	F. W. Waters	General	1 30	Labor for departments.
	31	8418	J. W. Williams	General	35 70	Conveying insane.
	31	8419	Perry and Company	General	59 10	Supplies for departments.
	31	8420	Paul Rhoades	General	2 81	Labor for departments.
	31	8421	Phil. Painter	General	50 00	Wood for capitol heating.
	31	8422	A. G. Smith	General	22 50	Wood for capitol heating.
	31	8423	L. Banner	General	33 00	Wood for capitol heating.

ABSTRACT OF WARRANTS

Drawn on the state treasurer for 1897 and 1898—*Continued.*

Date filed.	*Date audited.*	*No.*	*In whose favor.*	*From what fund.*	*Amount.*	*For what purpose.*
	1898.					
	Oct. 31	8424	J. Kane	General	$ 12 00	Labor for legislature, special session.
	31	8425	A. J. Basey	General	13 75	Hauling for departments.
	31	8426	Van Sutherland	General	144 25	Page of house, nineteenth session.
	31	8427	T. W. Davenport	General	410 72	Clerk hire for land agent.
	31	8428	T. W. Davenport	General	285 11	Interest on land agent's salary, 1895-96.
	31	8429	T. W. Davenport	General	21 55	Interest on land agent's salary, 1897-98.
	31	8430	Wells, Fargo and Company	General	15 67	Express for departments.
	31	8431	Knox and Murphy	General	15 33	Supplies for departments.
	31	8432	Gray Brothers	General	42 06	Supplies for departments.
	31	8433	R. M. Wade and Company	General	6 07	Supplies for departments.
	31	8434	Eugene Clark	General	31 60	Supplies for departments.
	31	8435	J. M. Creighton	General	132 89	Clerk to superintendent of public instruction.
	31	8436	J. M. Creighton	General	125 00	Clerk to superintendent of public instruction.
	31	8437	J. M. Creighton	General	40 00	Stenographer to governor.
	31	8438	Z. F. Moody	General	182 00	Relief of Z. F. Moody.
	31	8439	Morning Oregonian	General	85 00	Papers for senate, nineteenth session.
	31	8440	Oregon City Enterprise	General	75	Papers for senate, nineteenth session.
	31	8441	Capital Journal	General	28 00	Papers for senate, nineteenth session.
	31	8442	Statesman Publishing Company	General	40 00	Papers for senate, nineteenth session.
	31	8443	Eugene Guard	General	1 40	Papers for senate, nineteenth session.
	31	8444	Daily Astorian	General	50	Papers for senate, nineteenth session.
	31	8445	Bedrock Democrat	General	2 00	Papers for senate, nineteenth session.
	31	8446	Albany Herald	General	1 80	Papers for legislature, nineteenth session.
	31	8447	Capital City Ice Works	General	723 96	Supplies for departments.
	31	8448	D. S. Bentley	General	44 54	Supplies for blind school.
	31	8449	J. McIntire	General	4 35	Labor for departments.
	31	8450	John Hughes	General	405 24	Supplies for departments.
	31	8451	Col. J. Jackson	General	96 00	Current expenses, Oregon national guard.
	31	8452	Wells, Fargo and Company's Express	General	2 05	Current expenses, Oregon national guard.
	Nov. 1	8453	J. F. Wann	General	12 50	Supplies for blind school.
	1	8454	Home Bakery	General	3 00	Supplies for blind school.
	1	8455	Holcomb and Hoke Manufacturing Co.	General	10 60	Supplies for blind school.
	1	8456	R. N. Adams	General	32 00	Services for Oregon domestic animal comm'n.
	1	8457	Lucy Andrews	General	10 83	Services for asylum.
	1	8458	L. McHaffie	General	18 33	Services for asylum.
	1	8459	A. Dalrymple	General	21 67	Services for asylum.
	1	8460	S. A. Matthews	General	18 33	Services for asylum.
	1	8461	L. Zaenker	General	20 00	Services for asylum.
	1	8462	M. Rundlett	General	16 67	Services for asylum.
	1	8463	D. Y. K. Deering	General	103 95	Services for asylum.
	1	8464	B. F. Bonham	General	50 00	Services as referee.

	1	8465	J. H. McLachlin	General	10 00	Expense arresting fugitive.
	1	8466	Astoria Iron Works	General	14 16	Maintenance pilot schooner, 1896.
	1	8467	S. M. Yoran	General	34 56	Presidential elector.
	1	8468	E. L. Smith	General	50 85	Presidential elector.
	1	8469	T. T. Geer	General	13 69	Presidential elector.
	1	8470	J. F. Caples	General	28 06	Presidential elector.
	1	8471	J. Hughes	General	150 85	Supplies for departments.
	1	8472	C. Northcutt	General	13 13	Hauling for departments.
	1	8473	A. N. Gilbert	General	38 48	Cash paid discharged convicts.
	1	8474	G. S. Downing	General	408 89	Cash paid discharged convicts.
	1	8475	Astoria Chamber of Commerce	General	272 74	Office rent, pilot commission.
	1	8476	Salem Water Company	General	96 07	Changing fire service.
	1	8477	Salem Water Company	General	45 75	Water for blind school.
	1	8478	A. T. Walu	General	10 12	Conveying insane, 1895.
	1	8479	N. B. Knight	General	318 93	Attorney's fees.
	1	8480	A. C. Woodcock	General	318 93	Attorney's fees.
	1	8481	L. L Stillwell	General	68 20	Conveying insane.
	1	8482	E. V. Bradford	General	452 10	Boatman at Astoria.
	1	8483	J. R. Christie	General	477 87	Boatman at Astoria.
	2	8484	W. P. Ross	General	6 67	Services at asylum.
	2	8485	W. S. Duniway	General	3,347 70	Private secretary to governor.
	2	8486	J. C. Rutenic	General	63 33	Stenographer to governor.
	2	8487	Blake, McFall and Company	General	11 95	Supplies for departments.
	2	8488	Knox and Murphy	General	33 62	Labor for departments.
	2	8489	Gilbert and Patterson	General	7 87	Supplies for departments.
	2	8490	J. J. Dalrymple and Company	General	6 22	Supplies for departments.
	2	8491	J. J. Dalrymple and Company	General	12 75	Supplies for departments.
	2	8492	G. H. Irwin	General	307 00	Clerk to superintendent of public instruction.
	2	8493	G. H. Irwin	General	312 93	Clerk to superintendent of public instruction.
	2	8494	J. M. Creighton	General	127 91	Clerk to superintendent of public instruction.
	2	8495	J. M. Creighton	General	130 28	Clerk to superintendent of public instruction.
	2	8496	H. J. Good	General	56 25	Wood for penitentiary.
	2	8497	Krausse Brothers	General	9 01	Supplies for departments.
	2	8498	Krausse Brothers	General	1 86	Supplies for departments.
	2	8499	R. L. Stephens	General	28 93	Conveying insane.
	2	8500	C. W. Christensen	Tide land fund	416 00	Repayment of money on tide land.
	2	8501	J. L. Watson	Common school, prin.	34 00	Repayment of money on school land.
	2	8502	A M. Rinehard	Common school, prin.	100 00	Repayment of money on school land.
	2	8503	J. A. McElroy	Common school, prin.	11 50	Repayment of money on school land.
	2	8504	Eugenia Henry	Common school, prin	50 00	Repayment of money on school land.
	2	8505	C. Z. Merritt	Common school, prin.	118 65	Repayment of money on school land.
	2	8506	W. A. White	Common school, prin.	4 30	Repayment of money on school land.
	2	8507	N. V. Walker	Common school, prin.	190 35	Repayment of money on school land.
	2	8508	J. H. Walker	Common school, prin.	182 93	Repayment of money on school land.
	2	8509	J. H. Walker	Common school, prin.	9 81	Repayment of money on school land.
	2	8510	Fitz Fick	Common school, prin.	133 40	Repayment of money on school land.
	2	8511	A. H. Harms	Common school, prin.	100 00	Repayment of money on school land.
	2	8512	S. W. Kilgore	Common school, prin.	191 01	Repayment of money on school land.
	2	8513	E. Beemer	Common school, prin.	400 00	Repayment of money on school land.
	2	8514	J. P. Keating	Common school, prin.	5 45	Repayment of money on school land.

ABSTRACT OF WARRANTS

Drawn on the state treasurer for 1897 and 1898—*Continued.*

Date filed.	Date audited.	No.	In whose favor.	From what fund.	Amount.	For what purpose.
	1898.					
	Nov. 2	8515	M. Koshland	Common school, prin.	$ 50 00	Repayment of money on school land.
	2	8516	D. M. Dryden	Common school, prin.	50 00	Repayment of money on school land.
	2	8517	T. F. Cowing	Common school, prin.	25 00	Repayment of money on school land.
	2	8518	J. W. Williams	General	22 05	Conveying convict.
	3	8519	I. A. Munkers	General	9 30	Conveying insane.
	4	8520	McCrow and Steusloff	General	398 83	Supplies for penitentiary.
	4	8521	J. B. V. Butler	General	481 80	Monmouth normal school.
	4	8522	B. F. Mulkey	General	863 43	Monmouth normal school.
	4	8523	A. F. Campbell	General	755 10	Monmouth normal school.
	4	8524	P. L. Campbell	General	1,132 65	Monmouth normal school.
	4	8525	J. M. Powell	General	755 09	Monmouth normal school.
	4	8526	E. E. Balcomb	General	212 35	Monmouth normal school.
	4	8527	E. Chamberlain	General	169 88	Monmouth normal school.
	4	8528	E. Chamberlain	General	187 80	Monmouth normal school.
	4	8529	W. A. Wann	General	212 35	Monmouth normal school.
	4	8530	W. A. Wann	General	308 00	Monmouth normal school.
	4	8531	P. L. Campbell	General	1,079 35	Monmouth normal school.
	4	8532	E. E. Balcomb	General	719 56	Monmouth normal school.
	4	8533	A. F. Campbell	General	719 56	Monmouth normal school.
	4	8534	S. E. Weimer	General	283 15	Monmouth normal school.
	4	8535	J. M. Powell	General	719 56	Monmouth normal school.
	4	8536	M. E. Bishop	General	280 83	Monmouth normal school.
	4	8537	H. B. Buckham	General	337 00	Monmouth normal school.
	4	8538	Monmouth Dormitory Association	General	297 73	Monmouth normal school.
	4	8539	L. P. Freytag	General	65 13	Monmouth normal school.
	4	8540	W. A. Wann	General	108 33	Monmouth normal school.
	4	8541	H. B. Buckham	General	396 48	Monmouth normal school.
	4	8542	J. B. V. Butler	General	84 25	Monmouth normal school.
	4	8543	Oregon Telephone and Telegraph Co.	General	71 19	Rental, etc., of telephones for departments.
	4	8544	Oregon Telephone and Telegraph Co.	General	75 78	Rental, etc., of telephones for departments.
	4	8545	Oregon Telephone and Telegraph Co.	General	70 40	Rental, etc., of telephones for departments.
	4	8546	Oregon Telephone and Telegraph Co.	General	65 70	Rental, etc., of telephones for departments.
	4	8547	Oregon Telephone and Telegraph Co.	General	94 22	Rental, etc., of telephones for departments.
	4	8548	Oregon Telephone and Telegraph Co.	General	108 75	Rental, etc., of telephones for departments.
	4	8549	Western Union Telegraph Company	General	7 65	Telegraphing for departments.
	4	8550	Wells, Fargo and Company's Express	General	12 85	Expressing for departments.
	4	8551	W. C. Johnston	General	2 50	Labor for departments.
	4	8552	Capital Journal Publishing Company	General	3 61	Papers for legislature, nineteenth session.
	4	8553	Morning Oregonian	General	10 93	Papers for legislature, nineteenth session.
	4	8554	Statesman Publishing Company	General	5 15	Papers for legislature, nineteenth session.
	4	8555	Buren and Hamilton	General	108 83	Supplies for departments.

	4	8556	J. C. Schon	General	11 00	Labor on asylum improvement.
	5	8557	W. Martin	General	129 00	Labor for legislature, special session.
	5	8558	M. Foard	General	318 99	Services as pilot commissioner.
	5	8559	J. A. Brown	General	318 99	Services as pilot commissioner.
	5	8560	John Fox	General	220 07	Services as pilot commissioner.
	5	8561	J. B. Woodford	General	44 00	Guard at penitentiary.
	5	8562	C. S. Wright	General	91 53	Services as pilot commissioner.
	5	8563	J. M. Powell	General	100 20	Support of Monmouth normal school.
	5	8564	W. A. Wann	General	946 18	Support of Monmouth normal school.
	5	8565	W. T. Wright	General	32,688 88	Payment of money advanced on lands.
	5	8566	Patton Brothers	General	2 67	Construction of state sewer.
	5	8567	Patton Brothers	General	121 98	Supplies for departments.
	5	8568	Patton Brothers	General	102 11	Supplies for departments.
	5	8569	Patton Brothers	General	472 53	Supplies for departments.
	5	8570	J. C. Teale	General	139 85	Support of Monmouth normal school.
	5	8571	J. B. V. Butler	General	99 12	Support of Monmouth normal school.
	5	8572	Gutta Percha and Rubber Mfg. Company	General	467 99	Supplies for capitol, improvement and repair.
	5	8573	L. R. M. Pierce	General	113 13	Page of legislature, nineteenth session.
	5	8574	W. H. Murphy	General	226 26	Officer of legislature, nineteenth session.
	5	8575	J. C. Bair	General	43 17	Supplies for penitentiary.
	7	8576	L. Rickel	General	300 00	Painting roof, capitol imp. and repair.
	7	8577	J. McIntire	General	9 34	Labor for departments.
	7	8578	E. Clark	General	10 00	Labor for departments.
	7	8579	A. W. Drager	General	13 15	Supplies for blind school.
	7	8580	J. R. Coleman	General	3 63	Supplies for blind school.
	7	8581	Grant Taylor	General	23 66	Supplies for blind school.
	7	8582	Churchill and Burroughs	General	5 32	Supplies for departments.
	7	8583	Churchill and Burroughs	General	52 10	Supplies for departments.
	7	8584	Churchill and Burroughs	General	29 32	Supplies for departments.
	7	8585	Brown and Smith	General	14 32	Supplies for departments.
	8	8586	F. E. Commons	General	13 00	Supplies for penitentiary.
	8	8587	G. M. Irwin	General	1,400 00	Traveling expenses, sup't. public instruction.
	8	8588	W. P. Williams	General	505 40	Stenographer to supreme court.
	8	8589	W. P. Williams	General	496 50	Stenographer to supreme court.
	8	8590	W. P. Williams	General	1,895 80	Stenographer to supreme court.
	8	8591	W. H. Phillips	General	13 05	Wood for capitol heating.
	8	8592	D. Siewert	General	21 54	Wood for capitol heating.
	8	8593	W. H. Phillips	General	2 60	Supplies for departments.
	8	8594	W. England	General	35 35	Supplies for departments.
	8	8595	Steiner Drug Company	General	3 62	Supplies for departments.
	8	8596	G. W. Chapman	General	32 72	Supplies for departments.
	8	8597	J. A. Blakley	General	89 20	Conveying insane.
	8	8598	A. H. Huntington	General	107 25	Conveying insane.
	9	8599	Edward Hirsch, postmaster	General	327 75	Stamps for departments.
	9	8600	S. E. Beck	General	30 00	Current expenses, Oregon national guard.
	9	8601	T. T. Strain	General	75 00	Current expenses, Oregon national guard.
	9	8602	Col. B. B. Tuttle	General	150 00	Current expenses, Oregon national guard.
	9	8603	Athena Press	General	20 00	Weston normal school.
	9	8604	Blue Mountain Eagle	General	13 00	Weston normal school.
	9	8605	Chronicle Publishing Company	General	5 00	Weston normal school.

ABSTRACT OF WARRANTS

Drawn on the state treasurer for 1897 and 1898—*Continued.*

Date filed.	*Date audited.*	*No.*	*In whose favor.*	*From what fund.*	*Amount.*	*For what purpose.*
	1898.					
	Nov. 9	8606	Chronicle Publishing Company	General	$ 12 00	Weston normal school.
	9	8607	Condon Globe	General	5 00	Weston normal school.
	9	8608	Morning Democrat	General	10 00	Weston normal school.
	9	8609	Oregon Scout	General	10 00	Weston normal school.
	9	8610	J. M. O'Harra	General	242 00	Weston normal school.
	9	8611	Weston Opera House	General	30 00	Weston normal school.
	9	8612	J. I. Hill	General	100 00	Weston normal school.
	9	8613	D. V. S. Reid	General	150 00	Weston normal school.
	9	8614	Estella Wells	General	62 50	Weston normal school.
	9	8615	A. Stowell	General	550 00	Weston normal school.
	9	8616	H. L. Talkington	General	650 00	Weston normal school.
	9	8617	W. H. Benefiel	General	1,575 00	Weston normal school.
		8618		General		Not issued.
	9	8619	L. L. Lewis	General	1,500 00	Weston normal school.
	9	8620	M. G. Royal	General	2,700 00	Weston normal school.
	9	8621	F. J. Van Winkle	General	1,800 00	Weston normal school.
	9	8622	P. O. Worthington	General	350 00	Weston normal school.
	9	8623	Milton Eagle	General	12 00	Weston normal school.
	9	8624	The Dalles Times-Mountaineer	General	10 00	Weston normal school.
	9	8625	H. L. Talkington	General	325 00	Weston normal school.
	9	8626	L. F. Butler	General	125 00	Weston normal school.
	9	8627	W. Taylor	General	37 95	Supplies for deaf-mute school.
	9	8628	Thomas Doig	General	399 60	Maintenance of pilot schooner.
	9	8629	J. S. Dellinger	General	15 12	Maintenance of pilot schooner.
	9	8630	F. S. Dunbar, receiver	General	2 70	Maintenance of pilot schooner.
	9	8631	G. S. Gunderson	General	52 00	Maintenance of pilot schooner.
	9	8632	R. M. Leathers	General	6 48	Maintenance of pilot schooner.
	9	8633	Astoria Iron Works	General	694 72	Maintenance of pilot schooner.
	9	8634	Foard and Stokes Company	General	747 15	Maintenance of pilot schooner.
	9	8635	S. Swartz	General	68 63	Wood for penitentiary.
	9	8636	N. H. Lambert	General	104 00	Supplies for reform school.
	9	8637	Joe Gerig	General	54 56	Wood for penitentiary.
	10	8638	A. H. Runner	General	47 00	Supplies for asylum.
	10	8639	H. R. Kincaid	General	215 25	Copying senate journals, nineteenth session.
	10	8640	H. J. Wherity	General	10 00	County clerk fees, State v. Clatsop county.
	10	8641	J. C. Bayer	General	153 40	Mileage and per diem, nineteenth session.
	10	8642	H. L. Benson	General	306 90	Mileage and per diem, nineteenth session.
	10	8643	J. Bourne, Jr.	General	153 40	Mileage and per diem, nineteenth session.
	10	8644	J. T. Bridges	General	173 10	Mileage and per diem, nineteenth session.
	10	8645	Thomas Buckman	General	203 54	Mileage and per diem, nineteenth session.
	10	8646	J. N. Brown	General	220 95	Mileage and per diem, nineteenth session.

	10	8647	E. W. Chapman	General	138	47	Mileage and per diem, nineteenth session.
	10	8648	D. Craig	General	138	64	Mileage and per diem, nineteenth session.
	10	8649	A. M. Crawford	General	184	97	Mileage and per diem, nineteenth session.
	10	8650	J. E. David	General	207	61	Mileage and per diem, nineteenth session.
	10	8651	E. J. Davis	General	334	94	Mileage and per diem, nineteenth session.
	10	8652	J. N. Davis	General	153	40	Mileage and per diem, nineteenth session.
	10	8653	C. S. Dustin	General	254	54	Mileage and per diem, nineteenth session.
	10	8654	O. C. Emery	General	145	94	Mileage and per diem, nineteenth session.
	10	8655	H. G. Guild	General	171	05	Mileage and per diem, nineteenth session.
	10	8656	J. E. Gratke	General	191	08	Mileage and per diem, nineteenth session.
	10	8657	J. S. Gurdane	General	268	12	Mileage and per diem, nineteenth session.
	10	8658	G. H. Hill	General	153	40	Mileage and per diem, nineteenth session.
	10	8659	H. A. Hogue	General	153	40	Mileage and per diem, nineteenth session.
	10	8660	I. W. Hope	General	330	91	Mileage and per diem, nineteenth session.
	10	8661	J. J. Howser	General	230	83	Mileage and per diem, nineteenth session.
	10	8662	H. S. Hudson	General	165	96	Mileage and per diem, nineteenth session.
	10	8663	B. S. Huntington	General	183	27	Mileage and per diem, nineteenth session.
	10	8664	C. E. Jennings	General	307	50	Mileage and per diem, nineteenth session.
	10	8665	F. N. Jones	General	200	25	Mileage and per diem, nineteenth session.
	10	8666	E. R. Lake	General	135	75	Mileage and per diem, nineteenth session.
	10	8667	N. Langell	General	230	45	Mileage and per diem, nineteenth session.
	10	8668	T. J. Lee	General	139	83	Mileage and per diem, nineteenth session.
	10	8669	G. W. Marsh	General	162	91	Mileage and per diem, nineteenth session.
	10	8670	A. L. Maxwell	General	153	40	Mileage and per diem, nineteenth session.
	10	8671	N. Merrill	General	179	20	Mileage and per diem, nineteenth session.
	10	8672	R. E. Misener	General	224	00	Mileage and per diem, nineteenth session.
	10	8673	McKinley Mitchell	General	139	83	Mileage and per diem, nineteenth session.
	10	8674	T. M. Munkers	General	145	94	Mileage and per diem, nineteenth session.
	10	8675	J. W. McAlister	General	271	57	Mileage and per diem, nineteenth session.
	10	8676	H. L. Barkley	General	141	57	Mileage and per diem, nineteenth session.
	10	8677	W. H. Nosler	General	210	43	Mileage and per diem, nineteenth session.
	10	8678	G. Ogle	General	27	43	Mileage and per diem, nineteenth session.
	10	8679	D. G. Palm	General	171	73	Mileage and per diem, nineteenth session.
	10	8680	D. L. Povey	General	153	40	Mileage and per diem, nineteenth session.
	10	8681	G. W. Riddle	General	195	83	Mileage and per diem, nineteenth session.
	10	8682	W. T. Rigby	General	254	89	Mileage and per diem, nineteenth session.
	10	8683	J. S. Smith	General	144	25	Mileage and per diem, nineteenth session.
	10	8684	J. M. Somers	General	135	75	Mileage and per diem, nineteenth session.
	10	8685	G. F. Schmidtlein	General	226	72	Mileage and per diem, nineteenth session.
	10	8686	J. N. Smith	General	135	78	Mileage and per diem, nineteenth session.
	10	8687	F. S. Stanley	General	278	30	Mileage and per diem, nineteenth session.
	10	8688	W. E. Thomas	General	153	40	Mileage and per diem, nineteenth session.
	10	8689	J. R. C. Thompson	General	157	26	Mileage and per diem, nineteenth session.
	10	8690	W. S. U'Ren	General	31	91	Mileage and per diem, nineteenth session.
	10	8691	T. J. Vaughan	General	159	51	Mileage and per diem, nineteenth session.
	10	8692	J. A. Venness	General	139	83	Mileage and per diem, nineteenth session.
	10	8693	H. Wagner	General	153	40	Mileage and per diem, nineteenth session.
	10	8694	J. Whiteaker	General	151	73	Mileage and per diem, nineteenth session.
	10	8695	D. W. Yoakum	General	284	41	Mileage and per diem, nineteenth session.
	11	8696	W. G. Henderson	General	23	50	Conveying insane.

ABSTRACT OF WARRANTS

Drawn on the state treasurer for 1897 and 1898—*Continued.*

Date filed.	*Date audited.*	*No.*	*In whose favor.*	*From what fund.*	*Amount.*	*For what purpose.*
	1898.					
	Nov. 11	8697	J. M. Gilkison	General	$ 3 00	Recording Union county lands (E. O. I. A.).
	11	8698	A. S. Epley	General	32 60	Supplies for asylum.
	11	8699	Buren and Hamilton	General	41 45	Supplies for asylum.
	11	8700	Gray Brothers	General	65 20	Supplies for asylum.
	11	8701	The J. Hopkins Press	General	5 00	Supplies for asylum.
	11	8702	Willis Brothers and Company	General	4 10	Supplies for asylum.
	11	8703	R. M. Wade and Company	General	17 37	Supplies for asylum.
	11	8704	Lunn and Brooks	General	1 00	Supplies for asylum.
	11	8705	Damon Brothers	General	3 60	Supplies for asylum.
	11	8706	Weller Brothers	General	128 97	Supplies for asylum.
	11	8707	J. J. Dalrymple and Company	General	10 13	Supplies for asylum.
	11	8708	Salem Flouring Mills Company	General	605 39	Supplies for asylum.
	11	8709	Steiner's Market	General	121 62	Supplies for asylum.
	11	8710	J. S. Phillips	General	225 60	Supplies for asylum.
	11	8711	Harritt and Lawrence	General	100 70	Supplies for asylum.
	11	8712	Salem Gaslight Company	General	46 80	Supplies for asylum.
	11	8713	Daniel J. Fry	General	8 00	Supplies for asylum.
	11	8714	Lang and Company	General	510 00	Supplies for asylum.
	11	8715	S. Phillips	General	116 00	Supplies for asylum.
	11	8716	Neustadter Brothers	General	97 50	Supplies for asylum.
	11	8717	G. B. Miller	General	48 25	Supplies for asylum
	11	8718	D. H. Looney	General	72 75	Supplies for asylum.
	11	8719	T. H. Brice	General	85 75	Supplies for asylum.
	11	8720	The J. K. Gill Company	General	9 94	Supplies for asylum.
	11	8721	Patton Brothers	General	16 30	Supplies for asylum.
	11	8722	E. S. Lamport	General	2 50	Supplies for asylum.
	11	8723	Gilbert and Patterson	General	25 17	Supplies for asylum.
	11	8724	John Hughes	General	73 97	Supplies for asylum.
	11	8725	N. H. Looney	General	41 00	Supplies for asylum.
	11	8726	Northwest Electrical Engineering Co.	General	3 51	Supplies for asylum.
	11	8727	The W. B. Allen Company	General	4 75	Supplies for asylum.
	11	8728	Salem Light and Traction Company	General	10 00	Supplies for asylum.
	11	8729	Mrs. J. W. Witzel	General	19 25	Supplies for asylum.
	11	8730	C. H. Woodard and Company	General	3 60	Supplies for asylum.
	11	8731	M. H. Harlow	General	93 67	Supplies for asylum.
	11	8732	Patrick, Mastick and Company	General	144 49	Supplies for asylum.
	11	8733	Holcomb and Hoke Manufacturing Co.	General	11 00	Supplies for asylum.
	11	8734	Alienist and Neurologist	General	10 00	Supplies for asylum.
	11	8735	Medical Sentinel	General	2 00	Supplies for asylum.
	11	8736	G. W. Handsaker	General	36 73	Expenses incurred for asylum.
	11	8737	D. A. Paine	General	4 15	Expenses incurred for asylum.

	11	8738	W. T. Williamson	General	5 57	Expenses incurred for asylum.
	11	8739	E. C. Chapman	General	4 50	Expenses incurred for asylum.
	11	8740	H. Thompson	General	38 75	Services for asylum.
	11	8741	G. F. Mitchell	General	8 33	Services for asylum.
	11	8742	Pohle and Bishop	General	3 25	Services for asylum.
	11	8743	Portland Wire and Iron Works	General	4 55	Services for asylum.
	11	8744	D. M. Dunne and Company	General	125 00	Supplies for asylum improvement.
	11	8745	Capital Lumbering Company	General	77 25	Supplies for asylum improvement.
	11	8746	Gray Brothers	General	7 57	Supplies for asylum improvement.
	11	8747	John Hughes	General	10 00	Supplies for asylum improvement.
	11	8748	Knox and Murphy	General	43 00	Supplies for asylum improvement.
	11	8749	Portland General Electric Company	General	42 25	Supplies for asylum improvement.
	11	8750	Buren and Hamilton	General	185 40	Supplies for asylum improvement.
	11	8751	R. M. Wade and Company	General	31 72	Supplies for asylum improvement.
	12	8752	J. L. Dewey	General	28 68	Conveying insane.
	12	8753	C. F. Martin	General	50 00	Services for legislature, nineteenth session.
	12	8754	Phil. Metschan	General	94 00	Cash advanced for departments.
	12	8755	M. S. Titus	General	1,240 00	Supplies for asylum.
	12	8756	Fleischner, Mayer and Company	General	798 39	Supplies for asylum.
	12	8757	J. A French	General	144 70	Conveying insane.
	14	8758	M. G. Royal	General	450 00	Weston normal school.
	14	8759	F. J. Van Winkle	General	300 00	Weston normal school.
	14	8760	W. H. Benefiel	General	150 00	Weston normal school.
	14	8761	Salem Improvement Company	General	831 48	Construction of state street sewer, 1896.
	14	8762	A. Mason	General	20 11	Construction of state street sewer, 1896.
	14	8763	A. Mason	General	93 07	Construction of state street sewer, 1896.
	14	8764	W. B. Barr	General	1,216 90	Construction of state street sewer, 1896.
	14	8765	J. C. Rutenic	General	440 08	Governor's stenographer.
	14	8766	J. E. Ross	General	21 72	Wood for capitol heating.
	14	8767	M. Dorman	General	50 81	Wood for capitol heating.
	14	8768	E. W. James	General	50 64	Wood for capitol heating.
	14	8769	A. E. Faxon	General	21 81	Wood for capitol heating.
	14	8770	H. A. Dougherty	General	115 25	Labor for departments.
	14	8771	J. Fones	General	16 84	Supplies for departments, cash advanced.
	14	8772	O. F. Taylor	General	9 13	Supplies for departments.
	14	8773	A. H. Forstner and Company	General	2 34	Supplies for departments.
	14	8774	W. W. Martin	General	3 38	Supplies for departments.
	14	8775	Weston Leader	General	50 50	Weston normal school.
	14	8776	Umatilla Publishing Company	General	24 00	Weston normal school.
	14	8777	D. C. Ireland and Sons	General	6 00	Weston normal school.
	14	8778	East Oregon Republican	General	8 00	Weston normal school.
	14	8779	City of Weston	General	75 00	Weston normal school.
	14	8780	D. Y. K. Deering	General	110 45	Conveying insane.
	14	8781	Cherrington and Skinseth	General	3 38	Supplies for departments.
	14	8782	R. J. Herschbach	General	17 54	Supplies for deaf-mute school.
	14	8783	E. S Olinger	General	43 25	Conveying insane.
	14	8784	Griffin Hardware Company	General	99 17	Current expenses, university.
	14	8785	H. Blighton	General	93 40	Current expenses, university.
	14	8786	Standard Oil Company	General	46 20	Current expenses, university.
	14	8787	Oregon Telephone and Telegraph Co.	General	2 00	Current expenses, university.

ABSTRACT OF WARRANTS

Drawn on the state treasurer for 1897 and 1898—*Continued.*

Date filed.	*Date audited.*	*No.*	*In whose favor.*	*From what fund.*	*Amount.*	*For what purpose.*
	1898.					
	Nov. 14	8788	Ward's Natural Science Establishment	General	$ 4 66	Current expenses, university.
	14	8789	Peaslee Brothers	General	25 00	Current expenses, university.
	14	8790	S. H. Friendly	General	70 10	Current expenses, university.
	14	8791	Star Job Office	General	30 00	Current expenses, university.
	14	8792	G. Midgley	General	76 45	Current expenses, university.
	14	8793	A. C. Hiatt	General	20 00	Current expenses, university.
	14	8794	Starr and Aya	General	66 82	Current expenses, university.
	14	8795	J. W. Christian	General	32 70	Current expenses, university.
	14	8796	H. C. Miller	General	28 00	Current expenses, university.
	14	8797	G. R. Campbell	General	20 50	Current expenses, university.
	14	8798	Kiham Stationery Company	General	8 85	Current expenses, university.
	14	8799	J. W. Hayes	General	34 30	Current expenses, university.
	14	8800	R. R. Robley	General	17 00	Current expenses, university.
	14	8801	H. E. Wylie	General	69 10	Current expenses, university.
	15	8802	S. O. Correll	General	1,300 00	Weston normal school.
	15	8803	L. L. Lewis	General	1,300 00	Weston normal school.
	15	8804	A. Stowell	General	225 00	Weston normal school.
	16	8805	Blake, McFall and Company	General	6 73	Current expenses, university.
	16	8806	Eugene Lumber Company	General	74 77	Current expenses, university.
	16	8807	D. M. Dunne and Company	General	40 28	Current expenses, university.
	16	8808	S. T. Mothershead	General	376 15	Current expenses, university.
	18	8809	E. Hartley	General	70 20	Supplies for penitentiary.
	18	8810	E. Clark	General	25 00	Labor for departments.
	18	8811	C. M. Idleman	General	10 50	Expenses of departments.
	19	8812	J. J. Cooke	General	14 00	Conveying convict.
	19	8813	E. L. Matlock	General	86 55	Conveying convict.
	19	8814	C. R. Frazier	General	34 60	Conveying insane.
	19	8815	R. D. Mendelshon	General	4 00	Supplies for departments.
	21	8816	W. Fraizer	General	119 40	Conveying convict.
	21	8817	Auditor of Multnomah county	General	69 00	Conveying convict.
	21	8818	J. R. Casey	General	415 88	Board of horticulture.
	21	8819	E. M. Waite Printing Company	General	8 66	Board of horticulture.
	21	8820	G. A. Hobbs	General	27 17	Board of horticulture.
	21	8821	John Minto	General	124 90	Board of horticulture.
	21	8822	E. Schanno	General	752 88	Board of horticulture.
	21	8823	Portland Weekly Dispatch	General	20 00	Weston normal school.
	21	8824	B. F. Alley	General	10 00	Weston normal school.
	21	8825	East Oregonian Publishing Company	General	314 00	Weston normal school.
	21	8826	G. W. Proebstel	General	32 34	Weston normal school.
	21	8827	G. A. R. McGrew	General	36 34	Weston normal school.
	21	8828	C. T. McDonald	General	5 00	Weston normal school.

	21	8829	E. H. Flagg	General	79 50	Paper for public printing.
	21	8830	S. Tuthill	General	1,767 59	Monmouth normal school.
	21	8831	H. B. Buckham	General	1,156 36	Monmouth normal school.
	21	8832	J. C. Teale	General	161 90	Monmouth normal school.
	21	8833	P. L. Campbell	General	180 36	Monmouth normal school.
	21	8834	A. F. Campbell	General	100 20	Monmouth normal school.
	21	8835	E. J. Chamberlain	General	80 16	Monmouth normal school.
	21	8836	F. S. Powell	General	44 91	Monmouth normal school.
	21	8837	Foard and Stokes Company	General	35 33	Maintenance of pilot schooner.
	21	8838	C. V. Dolph	Common school, int.	1,000 00	For collecting escheated estates.
	21	8839	W. G. Henderson	General	192 61	Arrest and return of a fugitive.
	22	8840	L. Rickel	General	800 00	Painting roof, capitol improvement and repair.
	22	8841	J. D. Moore	General	65 00	Current expenses, Oregon national guard.
	22	8842	I. J. Smith	General	20 00	Services for asylum.
	22	8843	A. B. Buren	General	28 52	Supplies for departments.
	22	8844	J. A. Blakeley	General	89 25	Conveying insane.
	23	8845	Scott Bozorth	General	7 87	Supplies for departments
	23	8846	R. M. Wade and Company	General	1 27	Construction of state sewer, 1896.
	22	8847	J. Hughes	General	2 04	Construction of state sewer, 1896.
	22	8848	Capital Lumbering Company	General	65	Construction of state sewer, 1896.
	22	8849	Brown and Smith	General	2 78	Construction of state sewer, 1896.
	22	8850	Goodale Lumber Company	General	10 04	Construction of state sewer. 1896.
	22	8851	Morley and Patrick	General	90	Construction of state sewer, 1896.
	22	8852	Salem Dray and Truck Company	General	4 61	Construction of state sewer, 1896.
	22	8853	City of Salem	General	45 21	Construction of state sewer, 1896.
	22	8854	City of Salem	General	3 43	Construction of state sewer, 1896.
	22	8855	A. B. Buren	General	21 78	Supplies for departments.
	22	8856	A. B. Buren	General	29 71	Supplies for capitol improvement and repair.
	22	8857	James Neil	General	163 75	Wood for penitentiary.
	22	8858	W. G. Henderson	General	23 50	Conveying insane.
	25	8859	P. Rickard	General	17 30	Conveying convict.
	25	8860	W. H. Odell	Common school, int.	2,625 00	Services as clerk of land board.
	25	8861	J. D. Sutherland	Common school, int.	2,625 00	Services as clerk in treasury for land board.
	25	8862	W. H. Odell	Common school, int.	4,894 42	Incidental expenses land office.
	25	8863	W. H. Odell	Common school, int.	13,000 00	Attorneys' fees collecting escheated estates, etc.
	25	8864	H. R. Kincaid	General	929 91	Public building commissioner.
	25	8865	H. R. Kincaid	General	185 98	Services as asylum trustee.
	26	8866	J. H. Scott	General	162 58	Labor for legislature, nineteenth session.
	26	8867	C. C. Turlay	General	7 50	Current expenses, Oregon national guard.
	26	8868	Clemens and O'Bryan	General	34 10	Current expenses, Oregon national guard.
	26	8869	J. Barrett Company	General	2 50	Current expenses, Oregon national guard.
	26	8870	United Carriage Company	General	8 00	Current expenses, Oregon national guard.
	26	8871	J. K. Gill Company	General	7 63	Current expenses, Oregon national guard.
	26	8872	Howe Scale Company	General	50 00	Current expenses, Oregon national guard.
	26	8873	Col. A. B. Gillis	General	13 20	Current expenses, Oregon national guard.
	26	8874	D. S. Campbell	General	4 50	Current expenses, Oregon national guard.
	26	8875	A. A. Dekum	General	2 35	Current expenses, Oregon national guard.
	26	8876	J. G. Mack and Company	General	5 00	Current expenses, Oregon national guard.
	26	8877	Glass and Prudhomme	General	16 00	Current expenses, Oregon national guard.
	26	8878	D. C. Hatch	General	2 00	Current expenses, Oregon national guard.

ABSTRACT OF WARRANTS

Drawn on the state treasurer for 1897 and 1898—*Continued.*

Date filed.	*Date audited.*	*No.*	*In whose favor.*	*From what fund.*	*Amount.*	*For what purpose.*
	1898.					
	Nov. 26	8879	Col. B. B. Tuttle	General	$ 24 15	Current expenses, Oregon national guard.
	26	8880	A. J. Basey	General	2 50	Current expenses, Oregon national guard.
	26	8881	Capt. C. A. Macrum	General	8 00	Current expenses, Oregon national guard.
	26	8882	Capt. C. A. Macrum	General	4 40	Current expenses, Oregon national guard.
	26	8883	Col. B. B. Tuttle	General	2,683 67	Current expenses, Oregon national guard.
	26	8884	O. F. Heilborn	General	1,116 43	Clerk of pilot commissioners.
	26	8885	R. L. Polk and Company	General	25 00	Supplies for departments.
	26	8886	R. L. Polk and Company	General	21 74	Supplies for departments.
	26	8887	R. L. Polk and Company	General	5 60	Supplies for departments.
	26	8888	Pacific Paper Company	General	36 52	Supplies for departments.
	26	8889	Salem Water Company	General	364 08	Supplies for departments.
	26	8890	F. E. Hodgkin	General	3,719 67	Clerk to treasurer.
	26	8891	H. Hewett and Company	General	16 44	Maintenance of pilot schooner.
	26	8892	J. A. Blakely	General	50 75	Conveying convict.
	26	8893	J. M. Bentley	General	50 75	Conveying insane.
	26	8894	A. Kershaw	General	158 25	Conveying convict.
	26	8895	G. G. Wickson	General	2 25	Supplies for departments.
	26	8896	W. C. Noon Bag Company	General	122 61	Supplies for departments.
	26	8897	Webb Safe and Lock Company	General	66 60	Supplies for departments.
	28	8898	L. F. Butler	General	1,000 00	Weston normal school.
	28	8899	A. S. Lane	General	1,006 82	Monmouth normal school.
	28	8900	John Minto	General	4 06	Board of horticulture.
	28	8901	C. R. Frazier	General	34 60	Conveying insane.
	28	8902	C. A. Brandes	General	17 30	Conveying insane.
	28	8903	W. W. Withers	General	31 15	Conveying convict.
	28	8904	W. W. Withers	General	27 90	Conveying insane.
	28	8905	D. P. Junk	General	65 36	Supplies for penitentiary.
	29	8906	J. J. Cook	General	23 00	Conveying insane.
	29	8907	C. L. Dalley	General	50 00	Board of horticulture.
	29	8908	W. W. Martin	General	5 00	Labor for legislature, special session.
	30	8909	H. R. Kincaid	General	283 75	Compiling laws.
	30	8910	M. M. Philliber	General	56 00	Services at asylum.
	30	8911	T. S. Powell	General	27 48	Monmouth normal school.
	30	8912	J. C. Goodale	General	8 44	Supplies for departments.
	30	8913	L. P. McCarty	General	18 93	Supplies for departments.
	30	8914	J. G. Barr	General	1 57	Supplies for departments.
	30	8915	T. H. Tongue	Common school, int.	100 00	Supplies for departments.
	30	8916	M. W. Hunt	Common school, int.	50 00	Supplies for departments.
	30	8917	H. L. Deacon	Common school, prin.	61 20	Return of purchase money.
	30	8918	Treasurer of Multnomah County	General	1,178 81	Support of non-resident poor.
	30	8919	Treasurer of Umatilla County	General	504 20	Support of non-resident poor.

	30	8920	Morning Oregonian	General	60 00	Advertising state warrants.
	30	8921	Salem Sentinel	General	5 00	Advertising state warrants.
	30	8922	Sunday Mercury	General	2 00	Advertising state warrants.
	39	8923	Sunday Welcome	General	4 00	Advertising state warrants.
	30	8924	American Hebrew News	General	3 50	Advertising state warrants.
	30	8925	East Oregonian Publishing Company	General	3 00	Advertising state warrants.
	30	8926	Ashland Tidings	General	3 75	Advertising state warrants.
	30	8927	State Journal	General	1 75	Advertising state warrants.
	30	8928	Oregon Independent	General	5 00	Advertising state warrants.
	30	8929	Commercial Review	General	3 75	Advertising state warrants.
Dec.	1	8930	I. A. Munkers	General	10 80	Conveying insane.
	1	8931	E. Hirsch, postmaster	General	377 75	Stamps for departments.
	1	8932	J. A. Taylor	General	17 00	Labor for blind school.
	1	8933	B. E. Busby	General	10 00	Supplies for blind school.
	1	8934	A. J. Stout	General	54 80	Services for deaf-mute school.
	1	8935	C. H. Crocker	General	26 75	Board of horticulture.
	1	8936	D. Y. K. Deering	General	110 45	Conveying insane.
	1	8937	W. H. Odell	Common school, int.	31 45	Incidental expenses land department.
	1	8938	W. I. Vawter	Common school, int.	10 00	Incidental expenses land department.
	1	8939	J. Lewthwaite	Common school, prin.	26 42	Return of purchase money.
	1	8940	J. C. Oliver	Common school, prin.	320 00	Return of purchase money.
	1	8941	H. Cannon, administrator	Common school, prin.	200 00	Return of purchase money.
	1	8942	Hugh Cannon	Common school, prin.	260 00	Return of purchase money.
	2	8943	Morning Oregonian	General	32 50	Books for library, encyclopedia.
	2	8944	H. D. McGuire	General	227 30	Fish and game protector.
	3	8945	C. Northcutt	General	5 39	Hauling for departments.
	3	8946	Perry and Company	General	5 70	Supplies for departments.
	3	8947	Gray Brothers	General	25 30	Supplies for departments.
	3	8948	Hansen and Landon	General	48 95	Supplies for departments.
	3	8949	Eugene Clark	General	45 00	Labor for departments.
	3	8950	George Cheney	General	159 00	Labor for departments.
	3	8951	E. Chamberlin	General	246 40	Monmouth normal school.
	3	8952	L. Bilyeu	General	161 20	Mileage and per diem, nineteenth session.
	3	8953	V. Conn	General	183 53	Mileage and per diem, nineteenth session.
	3	8954	E. R. Hendersen	General	24 00	Conveying insane.
	5	8955	Col. B. B. Tuttle	General	150 00	Current expenses, Oregon national guard.
	5	8956	T. T. Strain	General	75 00	Current expenses, Oregon national guard.
	5	8957	S. E. Beck	General	30 00	Current expenses, Oregon national guard.
	5	8958	Consolidated Time Lock Company	General	27 34	Labor for departments.
	5	8959	Consolidated Time Lock Company	General	25 67	Labor for departments.
	5	8960	Lieut.-Col. J. M. Patterson	General	128 70	Current expenses, Oregon national guard.
	5	8961	B. B. Gesner	General	26 40	Supplies for penitentiary.
	5	8962	J. C. Rutenic	General	82 08	Governor's stenographer.
	5	8963	E. A. Stanton	General	50 54	Wood for capitol heating.
	5	8964	J. McIntire	General	8 40	Labor for departments.
	5	8965	Steusloff Brothers	General	333 98	Supplies for penitentiary.
	6	8966	E. Williams	General	8 15	Interest on conveying insane account.
	6	8967	W. H. Abrams	General	20 98	Interest on asylum account.
	6	8968	Adolph Baker	General	17 06	Interest on asylum account.
	6	8969	Virgia Byrd	General	4 07	Interest on asylum account.

ABSTRACT OF WARRANTS

Drawn on the state treasurer for 1897 and 1898—*Continued.*

Date filed.	*Date audited.*	*No.*	*In whose favor.*	*From what fund.*	*Amount.*	*For what purpose.*
	1898.					
	Dec. 6	8970	F. Koshmider	General	$ 2 51	Interest on asylum account.
	6	8971	H. W. Copeland	General	1 89	Interest on asylum account.
	6	8972	Bradley and Breyman Company	General	1 78	Interest on asylum account.
	6	8973	Bradley and Breyman Company	General	64	Interest on asylum account.
	6	8974	Bradley and Breyman Company	General	11 48	Interest on asylum account.
	6	8975	J. M. Shulse	General	1 43	Int. on penitentiary account, general expense.
	6	8976	J. M. Shulse	General	23 68	Interest on insane account.
	6	8977	J. M. Shulse	General	3 71	Interest on deaf-mute school account.
	6	8978	J. M. Shulse	General	10 60	Interest on convict account.
	6	8979	J. M. Shulse	General	2 69	Interest on blind school account.
	6	8980	J. M. Shulse	General	6 42	Interest on reform school account.
	6	8981	J. M. Shulse	General	7 92	Interest on asylum account.
	6	8982	J. H. Albert	General	78 56	Interest on asylum account.
	6	8983	J. H. Albert	General	1 62	Interest on asylum account.
	6	8984	J. H. Albert	General	47 85	Interest on Oregon soldiers' home account.
	6	8985	J. H. Albert	General	1 11	Interest on deaf-mute school account.
	6	8986	J. H. Albert	General	90	Interest on blind school account.
	6	8987	J. H. Albert	General	2 82	Interest on blind school account.
	6	8988	J. H. Albert	General	52	Int. on penitentiary account, general expense.
	6	8989	J. H. Albert	General	6 05	Int. on penitentiary account, guard expense.
	6	8990	J. H. Albert	General	15 51	Interest on reform school account.
	6	8991	J. H. Albert	General	1 08	Interest on insane account.
	6	8992	W. Brown and Company	General	5 10	Interest on insane account.
	6	8993	W. Brown and Company	General	1 17	Interest on asylum account.
	6	8994	A. H. Meagley	General	13 12	Interest on insane account.
	6	8995	W. H. Leeds	General	883 81	Interest on printing account.
	6	8996	W. H. Leeds	General	653 22	Interest on printing account.
	6	8997	W. H. Leeds	General	100 10	Interest on election expense account.
	6	8998	J. Bateson	General	10 02	Interest on asylum account.
	6	8999	F. Gilson	General	4 93	Interest on asylum account.
	6	9000	C. N. W. Tuthill	General	3 96	Interest on asylum account.
	6	9001	L. M. Herrin	General	2 19	Interest on reform school account.
	6	9002	Stuart and Thompson Company	General	11 40	Interest on election expense account.
	6	9003	W. S. Duniway	General	8 14	Interest on asylum account.
	6	9004	W. S. Duniway	General	3 30	Interest on electric lighting capitol account.
	6	9005	J. A. Strowbridge	General	24 97	Interest on asylum account.
	6	9006	H. J. Smith	General	3 07	Int. on penitentiary account, general expense.
	6	9007	W. Breyman	General	10 52	Interest on asylum account.
	6	9008	W. Breyman	General	1 52	Interest on blind school account.
	6	9009	W. Breyman	General	6 94	Interest on reform school account.
	6	9010	W. Breyman	General	61	Interest on penitentiary account.

	6	9011	W. Breyman	General		56	Interest on deaf-mute school account.
	6	9012	George J. Hartman	General		27 83	Int. on clerical aid to secretary of state account.
	6	9013	Buren and Hamilton	General		14 27	Interest on asylum account.
	6	9014	Buren and Hamilton	General		37	Interest on asylum account.
	6	9015	Buren and Hamilton	General		46	Interest on blind school account.
	6	9016	Buren and Hamilton	General		1 87	Interest on reform school account.
	6	9017	Pacific Paper Company	General		51	Interest on blind school account.
	6	9018	Pacific Paper Company	General		41 07	Interest on election expense account.
	6	9019	Pacific Paper Company	General		151 66	Interest on printing account.
	6	9020	Pacific Paper Company	General		36 73	Interest on printing account.
	6	9021	P. H. D'Arcy	General		41 26	Interest on asylum account.
	6	9022	P. H. D'Arcy	General		18 64	Interest on reform school account.
	6	9023	P. H. D'Arcy	General		7 57	Interest on blind school account.
	6	9024	P. H. D'Arcy	General		4 09	Interest on deaf-mute school account.
	6	9025	Weller Brothers	General		15 90	Interest on asylum account.
	6	9026	J. H. Albrecht	General		18 57	Interest on janitor account.
	6	9027	G. M. Hendrickson	General		5 35	Interest on insane account.
	6	9028	G. M. Hendrickson	General		10 72	Interest on convict account.
	6	9029	T. K. Ford	General		22 04	Interest on asylum account.
	6	9030	T. K. Ford	General		73	Interest on deaf-mute school account.
	6	9031	T. K. Ford	General		28 73	Interest on reform school account.
	6	9032	Peter Blim	General		18 80	Interest on supt. public instruction account.
	6	9033	Peter Blim	General		3 93	Interest on reform school account.
	6	9034	Peter Blim	General		1 84	Interest on deaf-mute school account.
	6	9035	Peter Blim	General		1 35	Interest on asylum account.
	6	9036	L. McNary	General		10 50	Interest on capitol imp. and repair account.
	6	9037	L. McNary	General		7 99	Interest on reform school account.
	6	9038	L. McNary	General		3 44	Interest on asylum account.
	6	9039	L. McNary	General		1 20	Interest on deaf-mute school account.
	6	9040	George H. Burnett	General		32 83	Interest on judicial account, judge.
	6	9041	T. Burrows	General		14 43	Interest on reform school account.
	6	9042	T. Burrows	General		2 56	Interest on deaf-mute school account.
	6	9043	T. Burrows	General		1 51	Interest on penitentiary account, gen. exp.
	6	9044	W. P. Lord	General		23 09	Interest on governor accounts.
	6	9045	W. P. Lord	General		3 84	Interest on Oregon dom. ani. com. account.
	6	9046	W. P. Lord	General		1 54	Interest on aylum trustee account.
	6	9047	W. P. Lord	General		3 85	Interest on deaf-mute school account.
	6	9048	W. P. Lord	General		3 85	Interest on reform school account.
	6	9049	H. R. Kincaid	General		4 15	Interest on reform school account.
	6	9050	H. R. Kincaid	General		24 91	Interest on secretary of state account.
	6	9051	H. R. Kincaid	General		4 15	Interest on Oregon dom ani. com. account.
	6	9052	H. R. Kincaid	General		1 66	Interest on asylum trustee account.
	6	9053	H. R. Kincaid	General		4 15	Interest on deaf-mute school account.
	6	9054	Phil. Metschan	General		12 93	Interest on treasurer account.
	6	9055	Phil. Metschan	General		1 72	Interest on asylum trustee account.
	6	9056	D. H. Looney	General		4 36	Interest on Oregon dom. ani. com. account.
	6	9057	Blake, McFall and Company	General		126 87	Interest on printing account.
	6	9058	Blake, McFall and Company	General		100 50	Interest on printing account.
	6	9059	Blake, McFall and Company	General		4 25	Interest on election expense account.
	6	9060	McCrow and Steusloff	General		233 02	Interest on asylum account.

ABSTRACT OF WARRANTS

Drawn on the state treasurer for 1897 and 1898—*Continued.*

Date filed.	*Date audited.*	*No.*	*In whose favor.*	*From what fund.*	*Amount.*	*For what purpose.*
	1898.					
	Dec. 6	9061	McCrow and Steusloff	General	$ 28 24	Interest on asylum account.
	6	9062	McCrow and Steusloff	General	5 75	Interest on reform school account.
	7	9063	McCrow and Steusloff	General	15 28	Interest on deaf-mute school account.
	7	9064	Morris and Whitehead	General	1,235 65	Interest on asylum account.
	7	9065	Morris and Whitehead	General	103 85	Interest on asylum account.
	7	9066	Morris and Whitehead	General	259 96	Interest on reform school account.
	7	9067	Morris and Whitehead	General	20 68	Interest on Oregon soldiers' home account.
	7	9068	Morris and Whitehead	General	13 44	Interest on penitentiary account, shopguard.
	7	9069	Morris and Whitehead	General	19 43	Interest on penitentiary account, guard.
	7	9070	Morris and Whitehead	General	5 60	Interest on penitentiary account, teamster.
	7	9071	Morris and Whitehead	General	5 60	Interest on penitentiary account, engineer.
	7	9072	Morris and Whitehead	General	37 86	Interest on penitentiary account, elec. lighting.
	7	9073	Morris and Whitehead	General	5 88	Interest on penitentiary account, wood.
	7	9074	Morris and Whitehead	General	2 93	Interest on penitentiary account, nightwatch.
	7	9075	Morris and Whitehead	General	24 80	Interest on penitentiary account, supt.
	7	9076	Morris and Whitehead	General	151 35	Interest on penitentiary account, gen. exp.
	7	9077	Morris and Whitehead	General	64 87	Interest on deaf-mute school account.
	7	9078	Morris and Whitehead	General	66 25	Interest on insane account.
	7	9079	Morris and Whitehead	General	12 68	Interest on insane account.
	7	9080	Morris and Whitehead	General	21 91	Interest on blind school account.
	7	9081	Morris and Whitehead	General	61 04	Interest on blind school account.
	7	9082	Morris and Whitehead	General	86 86	Interest on convict account.
	7	9083	Morris and Whitehead	General	58 76	Interest on incidental account.
	7	9084	Morris and Whitehead	General	101 57	Interest on judicial account.
	7	9085	Morris and Whitehead	General	27 80	Interest on chief clerk to secretary of state acct.
	7	9086	Morris and Whitehead	General	91 75	Interest on clerical aid to secretary of state acct.
	7	9087	Morris and Whitehead	General	22 04	Interest on janitor account.
	7	9088	Morris and Whitehead	General	27 55	Interest on watchman account.
	7	9089	Morris and Whitehead	General	9 26	Interest on cap. imp. and repair account.
	7	9090	Morris and Whitehead	General	19 01	Interest on printing account.
	7	9091	Morris and Whitehead	General	77 75	Interest on electric lighting capitol account.
	7	9092	Morris and Whitehead	General	25 72	Interest on fireman account.
	7	9093	Morris and Whitehead	General	16 83	Interest on health officer account.
	7	9094	Morris and Whitehead	General	1 26	Interest on fugitive account.
	7	9095	Morris and Whitehead	General	25 85	Interest on board of equalization account.
	8	9096	W. H. Odell	Common school, int.	119 50	Incidental expenses, land office.
	8	9097	L. T. Reynolds	General	130 01	Board of horticulture.
	8	9098	American Bank Note Company	General	588 73	Supplies for departments.
	8	9099	Western Union Telegraph Company	General	7 61	Telegraphing for departments.
	8	9100	Wells, Fargo and Company's Express	General	13 65	Expressing for departments.
	8	9101	Pacific Postal Telegraph Company	General	5 13	Telegraphing for departments.

	8	9102	J. J. Maurer	General	18 00	Labor for departments.
	8	9103	Bernardi and Dunsford	General	4 00	Supplies for departments.
	8	9104	Knox and Murphy	General	12 70	Supplies for departments.
	8	9105	R. M. Wade and Company	General	3 89	Supplies for departments.
	8	9106	J. C. Goodale	General	8 05	Supplies for departments.
	8	9107	Gilbert and Patterson	General	5 10	Supplies for departments.
	8	9108	R. M. Wade and Company	General	29 05	Supplies for departments.
	8	9109	T. J. Layne	General	5 62	Labor on asylum improvement.
	8	9110	J. H. Dewey	General	61 67	Conveying convicts.
	8	9111	E. H. Flagg	General	25 00	Paper for public printing.
	8	9112	Carpenter Paper Company	General	48 00	Paper for public printing.
	8	9113	E. A. Pollock	General	3 00	Weston normal school.
	8	9114	Lostine Publishing Company	General	5 00	Weston normal school.
	8	9115	Corliss Merritt	General	28 00	Weston normal school.
	8	9116	Wallowa Chieftain	General	15 00	Weston normal school.
	8	9117	Pendleton Republican	General	20 00	Weston normal school.
	9	9118	J. J. Maurer	General	52 65	Supplies for legislature, special session.
	10	9119	J. O. Card	General	4 22	Interest on reform school account.
	10	9120	L. F. Griffith	General	18 86	Interest on asylum account.
	10	9121	L. F. Griffith	General	3 66	Interest on asylum account.
	10	9122	L. C. Griffith	General	1 29	Interest on reform school account.
	10	9123	Patton Brothers	General	48	Interest on blind school account.
	10	9124	Patton Brothers	General	60	Interest on blind school account.
	10	9125	Morley and Patrick	General	1 23	Interest on blind school account.
	10	9126	G. M. Irwin	General	2 61	Interest on deaf-mute school account.
	10	9127	Oregon Telephone Company	General	65	Interest on blind school account.
	10	9128	Oregon Telephone Company	General	75	Interest on blind school account.
	10	9129	H. St. Helen	General	66	Interest on blind school account.
	10	9130	M. J. McFadden	General	11 33	Interest on blind school account.
	10	9131	S. Bristow	General	4 41	Interest on blind school account.
	10	9132	M. McIntire	General	3 55	Interest on blind school account.
	10	9133	Salem Water Company	General	1 46	Interest on blind school account.
	10	9134	J. H. Dunlap	General	5 69	Interest on blind school account.
	10	9135	H. M. Pfefferle	General	46 90	Conveying insane.
	12	9136	Bancroft-Whitney Company	General	362 25	Books for library.
	12	9137	West Publishing Company	General	469 65	Books for library.
	12	9138	Central Law Journal Company	General	23 30	Books for library.
	12	9139	Callaghan and Company	General	285 50	Books for library.
	12	9140	Boston Book Company	General	150 63	Books for library.
	12	9141	Albany Law Journal Company	General	10 80	Books for library.
	12	9142	Lawyers' Coöperative Publishing Co.	General	60 00	Books for library.
	12	9143	T. and J. W. Johnston and Company	General	15 00	Books for library.
	12	9144	Hine Insurance Publishing Company	General	12 00	Books for library.
	12	9145	G. R. B. Michie and Company	General	36 00	Books for library.
	12	9146	Review Publishing Company	General	10 00	Books for library.
	12	9147	Medico-Legal Journal	General	3 00	Books for library.
	12	9148	R. L. Polk and Company	General	5 00	Books for library.
	12	9149	L. P. McCarty	General	3 50	Books for library.
	12	9150	Ballard Publishing Company	General	6 50	Books for library.
	12	9151	Publishers' Weekly	General	5 00	Books for library.

ABSTRACT OF WARRANTS

Drawn on the state treasurer for 1897 and 1898—*Continued.*

Date filed.	*Date audited.*	*No.*	*In whose favor.*	*From what fund.*	*Amount.*	*For what purpose.*
	1898.					
	Dec. 12	9152	J. T. White and Company	General	$ 20 00	Books for library.
	12	9153	Oregon Telephone and Tel. Company	General	132 75	Incidental expenses, library.
	12	9154	Morning Oregonian	General	20 80	Incidental expenses, library.
	12	9155	Patton Brothers	General	8 40	Incidental expenses, library.
	12	9156	Scio Press	General	6 50	Incidental expenses, library.
	12	9157	Daily Statesman	General	12 00	Incidental expenses, library.
	12	9158	San Francisco Chronicle	General	6 70	Incidental expenses, library.
	12	9159	Pioneer Press	General	6 00	Incidental expenses, library.
	12	9160	Capital Journal Publishing Company	General	12 00	Incidental expenses, library.
	12	9161	Weekly Dispatch	General	3 00	Incidental expenses, library.
	12	9162	C. M. Crocker	General	122 75	Board of horticulture.
	12	9163	J. F. Phy	General	121 35	Conveying insane.
	12	9164	J. M. Stott	General	17 30	Conveying insane.
	12	9165	M. M. Block	General	17 30	Conveying insane.
	12	9166	C. R. Frazier	General	34 60	Conveying insane.
	12	9167	Gray Brothers	General	32 79	Supplies for asylum.
	12	9168	Weller Brothers	General	86 76	Supplies for asylum.
	12	9169	George C. Will	General	5 36	Supplies for asylum.
	12	9170	Salem Flouring Mills Company	General	535 66	Supplies for asylum.
	12	9171	Patton Brothers	General	18 65	Supplies for asylum.
	12	9172	Krause Brothers	General	21 50	Supplies for asylum.
	12	9173	J. Meyers and Sons	General	12 80	Supplies for asylum.
	12	9174	Buren and Hamilton	General	11 55	Supplies for asylum.
	12	9175	Steusloff Brothers	General	18 15	Supplies for asylum.
	12	9176	Steiner's Market	General	114 92	Supplies for asylum.
	12	9177	Oregon Poultry and Supply Company	General	15 74	Supplies for asylum.
	12	9178	Salem Light and Traction Company	General	10 00	Supplies for asylum.
	12	9179	Gilbert and Patterson	General	14 15	Supplies for asylum.
	12	9180	S. W. Thompson and Company	General	9 00	Supplies for asylum.
	12	9181	J. Hughes	General	8 85	Supplies for asylum.
	12	9182	R. M. Wade and Company	General	28 56	Supplies for asylum.
	12	9183	H. G. Sonneman	General	2 00	Supplies for asylum.
	12	9184	Salem Gaslight Company	General	79 20	Supplies for asylum.
	12	9185	Salem Woolen Mill Store	General	12 50	Supplies for asylum.
	12	9186	F. X. Gesner	General	121 25	Supplies for asylum.
	12	9187	L. C. Cavanagh	General	6 75	Supplies for asylum.
	12	9188	D. H. Looney	General	81 00	Supplies for asylum.
	12	9189	N. H. Looney	General	49 00	Supplies for asylum.
	12	9190	G. B. Miller	General	58 75	Supplies for asylum.
	12	9191	Mrs. J. N. Witzel	General	20 75	Supplies for asylum.
	12	9192	Horn and Paine	General	36 38	Supplies for asylum.

	12	9193	A. R. Campbell	General	200	65	Supplies for asylum.
	12	9194	L. H. Turner	General	641	00	Supplies for asylum.
	12	9195	Perry and Company	General	2	94	Supplies for asylum.
	12	9196	J. B. Putnam	General	20	00	Supplies for asylum.
	12	9197	W. B. Allen and Company	General	7	95	Supplies for asylum.
	12	9198	G. B. Cornelius	General	111	93	Supplies for asylum.
	12	9199	C. H. Woodard and Company	General	9	18	Supplies for asylum.
	12	9200	J. J. Dalrymple and Company	General	16	50	Supplies for asylum.
	12	9201	Salem Iron Works	General	5	50	Supplies for asylum.
	12	9202	T. Holverson	General	27	24	Supplies for asylum.
	12	9203	Willis Brothers and Company	General	15	60	Supplies for asylum.
	12	9204	F. S. Dearborn	General	9	25	Supplies for asylum.
	12	9205	American Central Insurance Company	General	46	00	Insurance on asylum.
	12	9206	Continental Insurance Company	General	46	00	Insurance on asylum.
	12	9207	Fireman's Fund Insurance Company	General	92	00	Insurance on asylum.
	12	9208	Hartford Fire Insurance Company	General	46	00	Insurance on asylum.
	12	9209	Niagara Fire Insurance Company	General	92	00	Insurance on asylum.
	12	9210	Phœnix Insurance Company	General	57	50	Insurance on asylum.
	12	9211	St. Paul Fire and Marine Insurance Co.	General	21	60	Insurance on asylum.
	12	9212	American Central Insurance Company	General	46	00	Insurance on asylum.
	12	9213	German-American Insurance Company	General	46	00	Insurance on asylum.
	12	9214	E. L. King	General	6	05	Expenses incurred for asylum.
	12	9215	C. E. Burns	General	5	00	Expenses incurred for asylum.
	12	9216	Thomas Clark	General	8	00	Services for asylum.
	12	9217	G. W. Handsaker	General	44	59	Cash paid for asylum.
	12	9218	Bernardi and Dunsford	General	45	44	Supplies for asylum improvement.
	12	9219	J. C. Goodale	General	316	60	Supplies for asylum improvement.
	12	9220	D. S. Bentley and Company	General	35	35	Supplies for asylum improvement.
	12	9221	Hansen and Landon	General	18	70	Supplies for asylum improvement.
	12	9222	Buffalo Steam Pump Company	General	7	17	Supplies for asylum improvement.
	12	9223	John Hughes	General	93	20	Supplies for asylum improvement.
	12	9224	Gray Brothers	General	78	58	Supplies for asylum improvement.
	12	9225	Buren and Hamilton	General	259	55	Supplies for asylum improvement.
	12	9226	Knox and Murphy	General	176	75	Supplies for asylum improvement.
	12	9227	Damon Brothers	General	2	90	Supplies for asylum improvement.
	12	9228	Gilbert and Patterson	General	32	90	Supplies for asylum improvement.
	12	9229	R. M. Wade and Company	General	39	68	Supplies for asylum improvement.
	12	9230	E. Boydston	General	85	00	Labor on asylum improvement.
	12	9231	W. Wicke	General	87	50	Labor on asylum improvement.
	12	9232	E. L. Lemon	General	38	00	Labor on asylum improvement.
	12	9233	D. Janzen	General	42	00	Labor on asylum improvement.
	13	9234	J. T. Young	General	18	75	Conveying convict.
	13	9235	W. H. Odell	Common school, int.	6,582	00	Incidental expenses, land office.
	13	9236	E. E. Balcomb	General	308	00	Monmouth normal school.
	13	9237	E. E. Balcomb	General	234	75	Monmouth normal school.
	13	9238	A. Gast Bank Note and Lith. Company	General	137	31	Supplies for departments.
	13	9239	A. Klein	General	8	88	Supplies for departments.
	13	9240	J. E. Huxley	General	77	50	Supplies for departments.
	13	9241	E. Pruitt	General	31	19	Wood for penitentiary.
	16	9242	J. G. Van Orsdell	General	47	00	Conveying insane.

ABSTRACT OF WARRANTS

Drawn on the state treasurer for 1897 and 1898—*Continued.*

Date filed.	*Date audited.*	*No.*	*In whose favor.*	*From what fund.*	*Amount.*	*For what purpose.*
	1898.					
	Dec. 16	9243	Col. B B. Tuttle	General	$ 50 00	Current expenses, Oregon national guard.
	16	9244	Lieut. T. B. White	General	123 33	Current expenses, Oregon national guard.
	16	9245	Lieut. W. A. Humphrey	General	50 00	Current expenses, Oregon national guard.
	16	9246	Samuel White	General	25 00	Fee as district attorney.
	16	9247	Capital National Bank	General	10 22	Interest on deaf-mute school account.
	16	9248	Capital National Bank	General	6 00	Interest on insane and idiotic account.
	16	9249	Capital National Bank	General	24 26	Interest on conveying insane account.
	16	9250	Capital National Bank	General	1 78	Interest on reform school account.
	16	9251	S. L. Hayden	General	8 47	Interest on judicial account.
	16	9252	Capital National Bank	General	57 99	Interest on penitentiary guard account.
	16	9253	Capital National Bank	General	9 65	Interest on penitentiary engineer account.
	16	9254	Capital National Bank	General	9 65	Interest on penitentiary teamster account.
	16	9255	Capital National Bank	General	14 80	Interest on penitentiary physician account.
	16	9256	Capital National Bank	General	23 16	Interest on penitentiary shopguard account.
	16	9257	Capital National Bank	General	19 79	Interest on penitentiary warden account.
	16	9258	Capital National Bank	General	18 74	Interest on penitentiary nightwatch account.
	16	9259	Capital National Bank	General	19 61	Interest on penitentiary bookkeeper account.
	16	9260	Capital National Bank	General	99	Int. on penitentiary general expense account.
	16	9261	Capital National Bank	General	1 40	Interest on deaf-mute school account.
	16	9262	Capital National Bank	General	9 70	Interest on reform school account.
	16	9263	Capital National Bank	General	10 10	Interest on supt. public instruction account.
	16	9264	Capital National Bank	General	48 50	Interest on attorney-general account.
	16	9265	Capital National Bank	General	15 39	Interest on librarian account.
	16	9266	Capital National Bank	General	462 61	Interest on judicial account.
	16	9267	Capital National Bank	General	380 42	Interest on insane and idiotic account.
	16	9268	W. L. German	General	600 00	Weston normal school.
	16	9269	W. L. German	General	300 00	Weston normal school.
	16	9270	W. W. Withers	General	30 15	Conveying insane.
	16	9271	H. W. Thielsen	General	17 30	Conveying insane.
	16	9272	J. J. Cooke	General	14 00	Conveying convict.
	16	9273	J. D. Locey	General	246 25	Conveying convict.
	16	9274	E. C. Cross	General	10 21	Interest on insane and idiotic account.
	16	9275	E. C. Cross	General	7 26	Interest on conveying insane account.
	16	9276	E. C. Cross	General	3 54	Interest on reform school account.
	16	9277	E. C. Cross	General	5 25	Interest on deaf-mute school account.
	16	9278	E. C. Cross	General	120 41	Interest on penitentiary account.
	16	9279	E. C. Cross	General	8 41	Interest on blind school account.
	16	9280	E. C. Cross	General	5 48	Interest on blind school account.
	16	9281	Lunn and Brooks	General	1 58	Interest on blind school account.
	16	9282	T. Kay Woolen Mills Company	General	1 54	Interest on blind school account.
	16	9283	J. L. Carter	General	35	Interest on blind school account.

	16	9284	J. Steiner	General	2 46	Interest on blind school account.
	16	9285	G. F. Rodgers	General	96	Interest on blind school account.
	16	9286	Dr. W. A. Cusick	General	1 09	Interest on blind school account.
	17	9287	C. E. Deichman	General	29 30	Conveying insane.
	17	9288	E. Breyman	General	14 54	Interest on insane and idiotic account.
	17	9289	E. Breyman	General	4 59	Interest on insane and idiotic account.
	17	9290	E. Breyman	General	1 24	Interest on blind school account.
	17	9291	E. Breyman	General	2 48	Interest on blind school account.
	17	9292	E. Breyman	General	4 09	Interest on deaf-mute school account.
	17	9293	E. Breyman	General	99	Int. on penitentiary account, general expense.
	17	9294	E. Breyman	General	15 06	Interest on penitentiary account, nightwatch.
	17	9295	E. Breyman	General	5 07	Interest on penitentiary account, guard.
	17	9296	E. Breyman	General	35 88	Interest on reform school account.
	17	9297	E. Breyman	General	4 89	Interest on conveying insane account.
	17	9298	E. Breyman	General	27 40	Int. on chief clerk to secretary of state account.
	17	9299	H. E. Dosch	General	644 05	Board of horticulture.
	17	9300	J. R. Cardwell	General	56 00	Board of horticulture.
	17	9301	Reed and Malcolm	General	6 25	Board of horticulture.
	17	9302	John Quirk	General	124 39	Interest on insane and idiotic account.
	17	9303	John Quirk	General	6 60	Interest on deaf-mute school account.
	17	9304	W. T. Williamson	General	1 52	Interest on conveying insane account.
	17	9305	W. T. Williamson	General	4 74	Interest on insane and idiotic account.
	19	9306	R. Kelly	General	59 45	Conveying insane.
	19	9307	R. Kelly	General	125 20	Conveying convicts.
	19	9308	R. Kelly	General	174 80	Arrest and return of fugitive.
	19	9309	Dr. W. A. Cusick	General	1 89	Interest on blind school account.
	19	9310	Albany Iron Works	General	1 37	Interest on insane and idiotic account.
	19	9311	D. A. Paine	General	91	Interest on conveying insane account.
	19	9312	D. A. Paine	General	5 01	Interest on insane and idiotic account.
	19	9313	D. A. Paine	General	5 60	Interest on board of equalization account.
	19	9314	S. A. Miles	General	1 91	Interest on conveying insane account.
	19	9315	H. J. Workman	General	4 88	Interest on blind school account.
	19	9316	A. Waymire	General	81	Interest on blind school account.
	19	9317	Ladd and Bush	General	6 22	Interest on board of equalization account.
	19	9318	Ladd and Bush	General	12 85	Interest on insane and idiotic account.
	19	9319	Ladd and Bush	General	51 15	Interest on insane and idiotic account.
	19	9320	Ladd and Bush	General	28	Int. on Oregon domestic an. com'n. account.
	19	9321	Ladd and Bush	General	4 47	Int. on penitentiary, nightwatchman account.
	19	9322	Ladd and Bush	General	11 35	Int. on penitentiary, general expense account.
	19	9323	Ladd and Bush	General	63	Interest on penitentiary, wood account.
	19	9324	Ladd and Bush	General	30 59	Interest on deaf-mute school account.
	19	9325	Ladd and Bush	General	42 83	Interest on blind school account.
	19	9326	Ladd and Bush	General	32 29	Interest on reform school account.
	19	9327	Ladd and Bush	General	7 65	Interest on Oregon soldiers' home account.
	19	9328	Ladd and Bush	General	9 50	Interest on conveying insane account.
	19	9329	Ladd and Bush	General	8 72	Interest on judicial account.
	19	9330	H. J. Day	General	24 25	Interest on conveying insane account.
	19	9331	C. L. Litchfield	General	1 29	Interest on deaf-mute school account.
	19	9332	C. L. Litchfield	General	1 79	Interest on reform school account.
	19	9333	C. L. Litchfield	General	10 29	Interest on insane and idiotic account.

ABSTRACT OF WARRANTS

Drawn on the state treasurer for 1897 and 1898—*Continued.*

Date filed.	*Date audited.*	*No.*	*In whose favor.*	*From what fund.*	*Amount.*	*For what purpose.*
	1898.					
	Dec. 19	9334	First National Bank, Baker City	General	$ 32 83	Interest on judicial account.
	19	9335	J. Muldrick	General	18 00	Interest on judicial account.
	19	9336	T. J. Cleeton	General	8 53	Interest on judicial account.
	19	9337	Jackson County Bank	General	8 70	Interest on judicial account.
	19	9338	W. L. Bradshaw	General	55 83	Interest on judicial account.
	19	9339	R. Eakin	General	57 50	Interest on judicial account.
	19	9340	W. E. Yates	General	10 75	Interest on judicial account.
	19	9341	H. E. Courtney	General	12 02	Interest on judicial account.
	19	9342	First National Bank, Pendleton	General	50 18	Interest on judicial account.
	19	9343	H. H. Hewitt	General	44 83	Interest on judicial account.
	19	9344	L. B. Stearns	General	46 16	Interest on judicial account.
	19	9345	A. A. Jayne	General	7 70	Interest on judicial account.
	19	9346	R. G. Morrow	General	9 44	Interest on judicial account.
	19	9347	J. A. Richardson	General	5 07	Interest on reform school account.
	19	9348	N. E. Lee	General	5 81	Interest on reform school account.
	19	9349	First National Bank	General	117 83	Interest on printing account.
	19	9350	Gilbert Brothers	General	77 50	Interest on insane and idiotic account.
	19	9351	Blake, McFall and Company	General	13 71	Supplies for departments.
	19	9352	Blake, McFall and Company	General	1,032 05	Paper for public printing.
	19	9353	Pacific Paper Company	General	27 00	Legislative supplies, special session.
	19	9354	Pacific Paper Company	General	443 36	Paper for public printing.
	20	9355	J. E. Murphy	General	44 86	Supplies for asylum improvement.
	20	9356	Mrs. E. Allen	General	22 47	Monmouth normal school.
	20	9357	Mrs. E Allen	General	32 22	Monmouth normal school.
	20	9358	G. W. Hayes	Common school, int.	26 50	Attorney's fees in escheated estates.
	20	9359	Fletcher and Guild	Common school, int.	18 00	Attorney's fees in escheated estates.
	20	9360	F. S. Dearborn	Common school, int.	33 00	Attorney's fees in escheated estates.
	20	9361	W. H. Leeds	General	2,000 00	Thirty-first Oregon reports.
	20	9362	T. O. Barker	General	12 22	Interest on reform school account.
	20	9363	T. O. Barker	General	15 57	Interest on insane and idiotic account.
	20	9364	T. O. Barker	General	2 08	Interest on deaf-mute school account.
	20	9365	T. O. Barker	General	1 50	Penitentiary, general expense.
	20	9366	Harritt and Lawrence	General	206 38	Supplies for asylum.
	20	9367	General Electric Company	General	42 00	Supplies for asylum.
	20	9368	Northwest Electrical Engineering Co.	General	23 60	Supplies for asylum.
	20	9369	F. Holcomb and Company	General	2 76	Supplies for asylum.
	20	9370	E. L. Matlock	General	18 31	Interest on conveying insane account.
	20	9371	G. W. Grace	General	4 15	Interest on conveying insane account.
	20	9372	R. L. Stephens	General	1 28	Interest on conveying insane account.
	20	9373	R. Agee	General	39	Interest on conveying insane account.
	21	9374	J. W. Wagner	General	84	Interest on conveying insane account.

	21	9375	D. Giles	General	4	65	Interest on conveying insane account.
	21	9376	H. Plummer	General	4	68	Interest on conveying insane account.
	21	9377	Z. Houser	General	17	74	Interest on conveying insane account.
	21	9378	J. F. Phy	General	15	16	Interest on conveying insane account.
	21	9379	B. C. Agee	General	1	87	Interest on conveying insane account.
	21	9380	A. A. Fitch	General	3	26	Interest on conveying insane account.
	21	9381	J. W. Hare	General	17	10	Interest on conveying insane account.
	21	9382	T. J. Driver	General	6	62	Interest on conveying insane account.
	21	9383	L. Dougherty	General	1	04	Interest on conveying insane account.
	21	9384	E. J. Dougherty	General	6	19	Interest on conveying insane account.
	21	9385	Judson Weed	General	7	26	Interest on conveying insane account.
	21	9386	First National Bank	General	11	96	Interest on conveying insane account.
	21	9387	A. A. Johnson	General	5	01	Interest on conveying insane account.
	21	9388	Auditor of Multnomah county	General		83	Interest on conveying insane account.
	21	9389	W. H. Kilburn	General	41	93	Interest on conveying insane account.
	21	9390	M. M. Bloch	General	8	76	Interest on conveying insane account.
	21	9391	C. E. Edgerly	General	1	05	Interest on conveying insane account.
	21	9392	J. A. Emrick	General	1	47	Interest on conveying insane account.
	21	9393	F. T. Wrightman	General	6	11	Interest on conveying insane account.
	21	9394	F. T. Wrightman	General		62	Interest on conveying insane account.
	21	9395	C. E. Deichman	General	1	49	Interest on conveying insane account.
	21	9396	A. M. Kelsay	General	1	56	Interest on conveying insane account.
	21	9397	T. O. Bunting	General	9	55	Interest on conveying insane account.
	21	9398	N. Livingstone	General	23	27	Interest on conveying insane account.
	21	9399	Jennie D. Miller	General	4	83	Interest on conveying insane account.
	21	9400	J. H. Gray	General	3	54	Interest on conveying insane account.
	21	9401	J. H. Misener	General	1	14	Interest on conveying insane account.
	21	9402	B. F. Ross	General	3	23	Interest on conveying insane account.
	21	9403	J. E. Anderson	General	2	78	Interest on conveying insane account.
	21	9404	E. Wittick	General	10	48	Interest on conveying insane account.
	21	9405	W. Brown	General	6	30	Interest on conveying insane account.
	21	9406	J. W. Henry	General	4	48	Interest on conveying insane account.
	21	9407	E. P. Case	General	3	18	Interest on conveying insane account.
	21	9408	W. L. Simeral	General	51	25	Oregon domestic animal commission.
	21	9409	F. M. Green	General	210	00	Oregon domestic animal commission.
	21	9410	Dr. J. Minty	General	14	40	Oregon domestic animal commission.
	22	9411	S. E. Ross	General	4	98	Interest on insane and idiotic account.
	22	9412	S. M. Snell	General	13	71	Interest on insane and idiotic account.
	22	9413	Guy Gilbert	General	4	46	Interest on deaf-mute school account.
	22	9414	B. Irving	General	14	00	Interest on deaf-mute school account.
	22	9415	H. St. Helen	General	1	09	Interest on deaf-mute school account.
	22	9416	John Hughes	General	12	58	Interest on deaf-mute school account.
	22	9417	G. Good	General	5	95	Interest on deaf-mute school account.
	22	9418	Portland General Electric Company	General	2	77	Interest on deaf-mute school account.
	22	9419	F. C. Shipp	General	2	18	Interest on deaf-mute school account.
	22	9420	J. Heidecker	General	2	95	Interest on deaf-mute school account.
	22	9421	Dr. W. Smith	General	5	15	Interest on deaf-mute school account.
	22	9422	H. B. McGuire	General	59	40	Siuslaw hatchery.
	22	9423	W. H. Kilburn	General	22	41	Interest on conveying convict account.
	22	9424	A. J. Johnson	General	1	61	Interest on conveying convict account.

ABSTRACT OF WARRANTS

Drawn on the state treasurer for 1897 and 1898—*Continued.*

Date filed.	*Date audited.*	*No.*	*In whose favor.*	*From what fund.*	*Amount.*	*For what purpose.*
	1898.					
	Dec. 22	9425	J. W. Hare	General	$ 3 92	Interest on conveying convict account.
	22	9426	B. C. Agie	General	6 69	Interest on conveying convict account.
	22	9427	R. L. Stephens	General	2 92	Interest on conveying convict account.
	22	9428	F. T. Wrightman	General	6 26	Interest on conveying convict account.
	22	9429	J. H. Gray	General	13 91	Interest on conveying convict account.
	22	9430	W. L. Wilcox	General	7 55	Interest on conveying convict account.
	22	9431	Z. Houser	General	24 06	Interest on conveying convict account.
	22	9432	F. P. Lane	General	20 50	Interest on conveying convict account.
	22	9433	A. J. McKinnon	General	23 30	Interest on conveying convict account.
	22	9434	N. Livingstone	General	18 43	Interest on conveying convict account.
	22	9435	A. S. Barnes	General	2 83	Interest on conveying convict account.
	22	9436	J. G. Hiatt	General	1 85	Interest on conveying convict account.
	22	9437	W. D. Bradford	General	1 25	Interest on conveying convict account.
	22	9438	E. O. Maddux	General	1 88	Interest on conveying convict account.
	22	9439	W. W. Gage	General	2 46	Interest on conveying convict account.
	22	9440	J. W. Henry	General	3 76	Interest on conveying convict account.
	22	9441	C. E. Harmon	General	4 67	Interest on conveying convict account.
	22	9442	Auditor of Multnomah County	General	9 84	Interest on conveying convict account.
	22	9443	H. R. Kincaid	General	245 00	Copying, etc., house journal, special session.
	22	9444	C. F. Martin	General	150 00	Indexing laws and journals.
	22	9445	Portland General Electric Company	General	3 43	Interest on reform school account.
	22	9446	Henshaw, Camston and Company	General	1 35	Interest on reform school account.
	22	9447	Patton Brothers	General	3 85	Interest on reform school account.
	22	9448	C. D. Gabrielson	General	2 39	Interest on reform school account.
	22	9449	Mrs. E. M. Croisan	General	1 50	Interest on reform school account.
	22	9450	G. Meyer	General	1 50	Interest on reform school account.
	22	9451	F. M. Rinehart	General	1 02	Interest on reform school account.
	22	9452	J. Hughes	General	12 43	Interest on reform school account.
	22	9453	W. J. Irwin	General	1 71	Interest on reform school account.
	22	9454	E. Staiger	General	6 02	Interest on reform school account.
	22	9455	London Assurance Corporation	General	1 93	Interest on reform school account.
	22	9456	Krausse Brothers	General	8 98	Interest on reform school account.
	22	9457	A. Missler	General	1 58	Interest on reform school account.
	22	9458	G. M. Irwin	General	2 61	Interest on reform school account.
	22	9459	D. J. Fry	General	1 84	Interest on reform school account.
	22	9460	G. M. Beeler and Company	General	1 70	Interest on reform school account.
	22	9461	F. H. Kinsey	General	6 40	Interest on reform school account.
	22	9462	J. Fones	General	75 00	Labor for departments.
	22	9463	E. H. Flagg	General	22 00	Paper for public printing.
	22	9464	O. Atterbury	Common school, prin.	20 11	Return of purchase money.
	22	9465	G. W. Handsaker	General	19 44	Interest on insane and idiotic account.

	22	9466	R. C. Russell	General	4 43	Interest on insane and idiotic account.
	22	9467	H. Kenealy	General	21 44	Interest on insane and idiotic account.
	22	9468	F. R. Anson, receiver	General	1 50	Interest on insane and idiotic account.
	22	9469	A. E. Strang	General	6 64	Interest on insane and idiotic account.
	23	9470	J. H. Wilson	General	6 93	Interest on insane and idiotic account.
	23	9471	Oregon Telephone and Tel. Company	General	1 13	Interest on insane and idiotic account.
	23	9472	A. E. Parker	General	2 69	Interest on insane and idiotic account.
	23	9473	E. N. Starr	General	3 66	Interest on insane and idiotic account.
	23	9474	J. Matthews	General	7 15	Interest on insane and idiotic account.
	23	9475	J. Hughes	General	20 11	Interest on insane and idiotic account.
	23	9476	J. M. Parker	General	6 57	Interest on insane and idiotic account.
	23	9477	E. A. Thatcher	General	4 53	Interest on insane and idiotic account.
	23	9478	Oregon City Manufacturing Company	General	10 67	Interest on insane and idiotic account.
	23	9479	L. Slocum	General	1 09	Interest on insane and idiotic account.
	23	9480	Benton County Flouring Mills	General	99 64	Interest on insane and idiotic account.
	23	9481	First National Bank, Eugene	General	1 43	Interest on insane and idiotic account.
	24	9482	R. L. Stephens	General	44 55	Conveying insane.
	24	9483	Dixon, Borgeson and Company	General	405 28	Books, etc., for library.
	24	9484	C. R. Frazier	General	34 60	Conveying insane.
	24	9485	G. J. Ayers	General	34 05	Conveying insane.
	24	9486	C. Kohn and Company	General	8 75	Interest on insane and idiotic account.
	24	9487	Krausse Brothers	General	9 57	Interest on insane and idiotic account.
	24	9488	W. M. Biesen	General	6 41	Interest on insane and idiotic account.
	24	9489	W. J. Biesen	General	6 84	Interest on insane and idiotic account.
	24	9490	A. M. Staiger	General	4 46	Interest on insane and idiotic account.
	24	9491	C. E. Williams	General	7 13	Interest on insane and idiotic account.
	24	9492	G. B. Miller	General	98	Interest on insane and idiotic account.
	24	9493	Bernardi and Dunsford	General	78	Interest on insane and idiotic account.
	24	9494	D. J. Fry	General	2 76	Interest on insane and idiotic account.
	24	9495	M. B. Churchill	General	6 67	Interest on insane and idiotic account.
	24	9496	G. W. Handsaker	General	3 92	Interest on insane and idiotic account.
	24	9497	Oregon Telephone and Tel. Company	General	42	Interest on insane and idiotic account.
	24	9498	J. Hughes	General	55	Interest on insane and idiotic account.
	24	9499	Oregon City Manufacturing Company	General	12 46	Interest on insane and idiotic account.
	24	9500	Krausse Brothers	General	61	Interest on insane and idiotic account.
	24	9501	J. Chadwick and Brother, limited	General	10 71	Interest on insane and idiotic account.
	27	9502	A. E. Dunlap	General	5 28	Interest on insane and idiotic account.
	27	9503	Allen and Lewis	General	7 40	Interest on insane and idiotic account.
	27	9504	F. P. Mays	General	2 34	Interest on insane and idiotic account.
	27	9505	Johnson and Phillips	General	22 55	Interest on insane and idiotic account.
	27	9506	Davis, Haber and Company	General	3 60	Interest on insane and idiotic account.
	27	9507	Eugene Book Store	General	5 24	Interest on insane and idiotic account.
	27	9508	F. Johnson	General	1 08	Interest on insane and idiotic account.
	27	9509	C. P. Bishop	General	3 88	Interest on insane and idiotic account.
	27	9510	Heyerly Brothers	General	5 31	Interest on insane and idiotic account.
	27	9511	J. Heyerly	General	1 26	Interest on insane and idiotic account.
	27	9512	Abbott and Church	General	9 67	Interest on insane and idiotic account.
	27	9513	P. V. Thomas	General	1 08	Interest on insane and idiotic account.
	27	9514	Portland Wire and Iron Works	General	1 30	Interest on insane and idiotic account.
	27	9515	General Electric Company	General	1 44	Interest on insane and idiotic account.

ABSTRACT OF WARRANTS

Drawn on the state treasurer for 1897 and 1898—*Continued.*

Date filed.	*Date audited.*	*No.*	*In whose favor.*	*From what fund.*	*Amount.*	*For what purpose.*
	1898.					
	Dec. 27	9516	B. A. Stevens	General	$ 96	Interest on insane and idiotic account.
	27	9517	P. Zalenski	General	3 25	Interest on insane and idiotic account.
	27	9518	J. Minger	General	7 04	Interest on insane and idiotic account.
	27	9519	Thomas, Watt and Company	General	61	Interest on insane and idiotic account.
	27	9520	Thomas, Watt and Company	General	45	Interest on insane and idiotic account.
	27	9521	Coast Agency Company	General	1 32	Interest on insane and idiotic account.
	27	9522	N. Livingston	General	204 70	Conveying insane.
	27	9523	W. G. Henderson	General	24 00	Conveying insane.
	27	9524	Glass and Prudhomme	General	547 40	Paper for public printing.
	27	9525	F. C. Bean	General	48 07	Siuslaw hatchery.
	27	9526	M. F. McCown	General	59 55	Arrest and return of a fugitive.
	27	9527	Blake, McFall and Company	General	90 20	Paper for public printing.
	27	9528	A. H. Huntington	General	106 13	Conveying insane.
	27	9529	J. Fones	General	15 40	Capitol improvement and repair.
	27	9530	Oregon Telephone and Tel. Company	General	20 00	Support of Oregon soldiers' home.
	27	9531	F. K. Lovell	General	60 88	Int. on clerical aid to secretary of state account.
	27	9532	Ella Hodson	General	3 72	Int. on clerical aid to secretary of state account.
	27	9533	I. L. Patterson	General	3 08	Interest on penitentiary account, nightwatch.
	28	9534	S. A. Wilkinson	General	72 10	Conveying insane.
	28	9535	Alex. Orme	General	135 42	Conveying insane.
	30	9536	J. K. Weatherford, treasurer	Agricultural col., int.	4,000 00	Pay of professors, etc., agricultural college.
	30	9537	R. L. Stephens	General	46 30	Conveying insane.
	30	9538	H. R. Kincaid	General	181 25	Copying senate journal, special session.
	31	9539	R. Ryley	General	105 00	Services for asylum,
	31	9540	Patton Brothers	General	465 95	Supplies for departments.
	31	9541	John Hughes	General	105 48	Supplies for departments.
	31	9542	Gray Brothers	General	52 14	Supplies for penitentiary.
	31	9543	T. Holverson	General	50 12	Supplies for penitentiary.
	31	9544	A. B. Steinbach and Company	General	24 60	Supplies for penitentiary.
	31	9545	Krausse Brothers	General	70 50	Supplies for penitentiary.
	31	9546	J. A. Rotan	General	3 40	Supplies for penitentiary.
	31	9547	E. S. Lamport	General	8 90	Supplies for penitentiary.
	31	9548	J. C. Booth	General	10 00	Supplies for penitentiary.
	31	9549	Gilbert and Patterson	General	98 90	Supplies for penitentiary.
	31	9550	Salem Flouring Mills Company	General	86 60	Supplies for penitentiary.
	31	9551	Aumsville Flouring Mills	General	581 95	Supplies for penitentiary.
	31	9552	Knox and Murphy	General	28 10	Supplies for penitentiary.
	31	9553	H. G. Sonneman	General	10 75	Supplies for penitentiary.
	31	9554	Capital Lumbering Company	General	38 70	Supplies for penitentiary.
	31	9555	Oregon City Manufacturing Company	General	353 50	Supplies for penitentiary.
	31	9556	George F. Rodgers	General	11 40	Supplies for penitentiary.

	31	9557	Joseph Meyers and Sons	General	6 90	Supplies for penitentiary.
	31	9558	Steiner Drug Company	General	56 50	Supplies for penitentiary.
	31	9559	Patton Brothers	General	3 65	Supplies for penitentiary.
	31	9560	F. A. Baker, agent	General	9 00	Supplies for penitentiary.
	31	9561	H. A. Dougherty	General	37 66	Labor for departments.
	31	9562	A. N. Gilbert	General	375 00	Superintendent of penitentiary.
	31	9563	H. B. Brophy	General	300 00	Warden at penitentiary.
	31	9564	L. C. Sherwood	General	300 00	Warden at penitentiary.
	31	9565	F. Meredith	General	300 00	Bookkeeper at penitentiary.
	31	9566	E. B. Philbrook	General	225 00	Physician at penitentiary.
	31	9567	Thomas King	General	225 00	Engineer at penitentiary.
	31	9568	J. H. Porter	General	225 00	Teamster at penitentiary.
	31	9569	William P. Lord	General	125 00	Prison inspector.
	31	9570	D. D. Dickey	General	180 00	Guard at penitentiary.
	31	9571	T. E. Cornelius	General	180 00	Guard at penitentiary.
	31	9572	J. J. McCormick	General	120 00	Guard at penitentiary.
	31	9573	J. T. Janes	General	120 00	Guard at penitentiary.
	31	9574	C. A. Baker	General	120 00	Guard at penitentiary.
	31	9575	F. Girard	General	76 00	Guard at penitentiary.
	31	9576	J. Kershaw	General	120 00	Guard at penitentiary.
	31	9577	J. H. Duncan	General	120 00	Guard at penitentiary.
	31	9578	J. B. Arbogast	General	120 00	Guard at penitentiary.
	31	9579	D. J. Ferrie	General	120 00	Guard at penitentiary.
	31	9580	J. Stapleton	General	180 00	Shopguard at penitentiary.
	31	9581	J. A. Foland	General	180 00	Shopguard at penitentiary.
	31	9582	F. B. Ferrell	General	180 00	Shopguard at penitentiary.
	31	9583	G. K. Jackson	General	187 50	Nightwatch at penitentiary.
	31	9584	J. D. Gregorie	General	187 50	Nightwatch at penitentiary.
	31	9585	B. B. Gesner	General	150 00	Nightwatch at penitentiary.
	31	9586	B. D. Coffey	General	150 50	Nightwatch at penitentiary.
	31	9587	W. P. Lord	General	375 00	Governor.
	31	9588	H. R. Kincaid	General	375 00	Secretary of state.
	31	9589	Phil. Metschan	General	200 00	State treasurer.
	31	9590	G. M. Irwin	General	450 00	Superintendent of public instruction.
	31	9591	C. M. Idleman	General	750 00	Attorney-general.
	31	9592	J. B. Putnam	General	250 00	Librarian.
	31	9593	W. P. Lord	General	25 00	Expenses as asylum trustee.
	31	9594	H. R. Kincaid	General	25 00	Expenses as asylum trustee.
	31	9595	Phil. Metschan	General	25 00	Expenses as asylum trustee.
	31	9596	W. P. Lord	General	62 50	Oregon domestic animal commissioner.
	31	9597	H. R. Kincaid	General	62 50	Oregon domestic animal commissioner.
	31	9598	D. H. Looney	General	62 50	Oregon domestic animal commissioner.
	31	9599	W. P. Lord	General	62 50	Reform school trustee.
	31	9600	H. R. Kincaid	General	62 50	Reform school trustee.
	31	9601	G. M. Irwin	General	62 50	Reform school trustee.
	31	9602	H. K. Hanna	General	750 00	Judge first judicial district.
	31	9603	H. L. Benson	General	750 00	Judge first judicial district.
	31	9604	J. W. Hamilton	General	750 00	Judge second judicial district.
	31	9605	G. M. Burnett	General	750 00	Judge third judicial district.
	31	9606	R. P. Boise	General	750 00	Judge third judicial district.

ABSTRACT OF WARRANTS

Drawn on the state treasurer for 1897 and 1898—*Continued.*

Date filed.	*Date audited.*	*No.*	*In whose favor.*	*From what fund.*	*Amount.*	*For what purpose.*
	1898.					
	Dec. 31	9607	A. L. Fraser	General	$ 750 00	Judge fourth judicial district.
	31	9608	J. B. Cleland	General	750 00	Judge fourth judicial district.
	31	9609	M. C. George	General	750 00	Judge fourth judicial district.
	31	9610	A. F. Sears, jr.	General	750 00	Judge fourth judicial district.
	31	9611	T. A. McBride	General	750 00	Judge fifth judicial district.
	31	9612	S. A. Lowell	General	750 00	Judge sixth judicial district.
	31	9613	W. L. Bradshaw	General	750 00	Judge seventh judicial district.
	31	9614	R. Eakin	General	750 00	Judge eighth judicial district.
	31	9615	M. D. Clifford	General	750 00	Judge ninth judicial district.
	31	9616	C. B. Watson	General	125 00	Prosecuting attorney, first district.
	31	9617	G. M. Brown	General	125 00	Prosecuting attorney, second district.
	31	9618	S. L. Hayden	General	125 00	Prosecuting attorney, third district.
	31	9619	R. E. Sewall	General	125 00	Prosecuting attorney, fourth district.
	31	9620	T. J. Cleeton	General	125 00	Prosecuting attorney, fifth district.
	31	9621	H. J. Bean	General	125 00	Prosecuting attorney, sixth district.
	31	9622	A. A. Jayne	General	125 00	Prosecuting attorney, seventh district.
	31	9623	S. White	General	125 00	Prosecuting attorney, eighth district.
	31	9624	W. Miller	General	125 00	Prosecuting attorney, ninth district.
	31	9625	R. G. Morrow	General	150 00	Reporter of supreme court.
	31	9626	W. P. Williams	General	450 00	Stenographer, supreme court.
	31	9627	W. P. Lord	General	62 50	Deaf-mute school trustee.
	31	9628	H. R. Kincaid	General	62 50	Deaf-mute school trustee.
	31	9629	G. M. Irwin	General	62 50	Deaf-mute school trustee.
	31	9630	W. P. Lord	General	250 00	Public building commissioner.
	31	9631	H. R. Kincaid	General	125 00	Public building commissioner.
	31	9632	Phil. Metschan	General	125 00	Public building commissioner.
	31	9633	W. P. Lord	General	125 00	Services as asylum trustee.
	31	9634	H. R. Kincaid	General	25 00	Services as asylum trustee.
	31	9635	Phil. Metschan	Genaral	25 00	Services as asylum trustee.
	31	9636	W. S. Duniway	General	450 00	Governor's private secretary.
	31	9637	C. M. Lockwood	General	450 00	Chief clerk to secretary of state.
	31	9638	F. K. Lovell	General	500 00	Clerical aid to secretary of state.
	31	9639	C. F. Martin	General	375 00	Clerical aid to secretary of state.
	31	9640	B. F. Giltner	General	225 00	Clerical aid to secretary of state.
	31	9641	N. J. Haas	General	225 00	Clerical aid to secretary of state.
	31	9642	Ella Hodson	General	180 00	Clerical aid to secretary of state.
	31	9643	F. E. Hodgkin	General	500 00	Clerk to treasurer.
	31	9644	G. H. Irwin	General	300 00	Clerical aid to supt. of public instruction.
	31	9645	J. M. Creighton	General	125 00	Clerical aid to supt. of public instruction.
	31	9646	J. A. Fulton	General	250 00	Health officer, Astoria.
	31	9647	C. W. Tower	General	100 00	Health officer, Marshfield.

	31	9648	J. R. Bayley	General	100 00	Health officer, Yaquina.
	31	9649	A. Patterson	General	100 00	Health officer, Gardiner.
	31	9650	J. H. Howell	General	180 00	Janitor in capitol.
	31	9651	J. Albrecht	General	150 00	Janitor in capitol.
	31	9652	J. M. Howell	General	180 00	Messenger, capitol.
	31	9653	E. A. Graham	General	150 00	Laborer in capitol.
	31	9654	J. E. Vanderpool	General	150 00	Laborer in capitol.
	31	9655	L. Rickel	General	225 00	Watchman in capitol.
	31	9656	I. D. Driver, jr.	General	210 00	Fireman in capitol.
	31	9657	J. Fones	General	150 00	Capitol improvement and repair.
	31	9658	G. G. Brown	Common school, int.	375 00	Incidental expenses of land department.
	31	9659	B. H. Wagner	Common school, int.	225 00	Incidental expenses of land department.
	31	9660	C. E. Wolverton	General	875 00	Salary as chief justice of supreme court.
	31	9661	R. S. Bean	General	875 00	Salary as associate justice of supreme court.
	31	9662	F. A. Moore	General	875 00	Salary as associate justice of supreme court.
	31	9663	J. Gamble	General	20 32	Services for reform school.
	31	9664	T. J. Sullivan	General	120 00	Services for reform school.
	31	9665	Mead and Miller	General	75 00	Services for reform school.
	31	9666	E. M. Croisan	General	375 00	Services for reform school.
	31	9667	Mrs. Croisan	General	150 00	Services for reform school.
	31	9668	N. Eva Lee	General	120 00	Services for reform school.
	31	9669	H. Helmke	General	120 00	Services for reform school.
	31	9670	F. M. Miles	General	90 00	Services for reform school.
	31	9671	Mrs. Miles	General	105 00	Services for reform school.
	31	9672	J. D. Robb	General	150 00	Services for reform school.
	31	9673	Mrs. Robb	General	30 00	Services for reform school.
	31	9674	J. B. Daly	General	81 30	Services for reform school.
	31	9675	F. H. Kinsey	General	300 00	Services for reform school.
	31	9676	L. Luckey	General	90 00	Services for reform school.
	31	9677	B. Powell	General	60 00	Services for reform school.
	31	9678	Mrs. T. J. Buford	General	100 00	Services for reform school.
	31	9679	A. M. Patrick	General	225 00	Services for reform school.
	31	9680	Mrs. T. M. Martin	General	66 00	Services for reform school.
	31	9681	T. M. Martin	General	105 00	Services for reform school.
	31	9682	H. R. Presnall	General	105 00	Services for reform school.
	31	9683	F. Lenon	General	8 00	Services for reform school.
	31	9684	Mrs. W. J. Irwin	General	90 00	Services for reform school.
	31	9685	W. J. Irwin	General	150 00	Services for reform school.
	31	9686	J. A. Richardson	General	162 00	Services for reform school.
	31	9687	Western Union Telegraph Company	General	1 88	Telegraphing for reform school.
	31	9688	Salem Hospital	General	7 00	Services for reform school.
	31	9689	R. E. Bowerman	General	106 30	Services for reform school.
	31	9690	C. M. Lockwood	General	104 00	Insurance on reform school.
	31	9691	C. D. Gabrielson	General	25 00	Insurance on reform school.
	31	9692	C. F. Beebe and Company	General	50 00	Insurance on reform school.
	31	9693	Gardner and Darr	General	5 25	Supplies for reform school.
	31	9694	W. M. Plymale	General	6 90	Supplies for reform school.
	31	9695	J. F. Neal	General	18 50	Supplies for reform school.
	31	9696	Fireman's Fund Insurance Company	General	45 00	Insurance on reform school.
	31	9697	J. G. Barr	General	1 75	Supplies for reform school.

ABSTRACT OF WARRANTS

Drawn on the state treasurer for 1897 and 1898—*Continued.*

Date filed.	*Date audited.*	*No.*	*In whose favor.*	*From what fund.*	*Amount.*	*For what purpose.*
	1898.					
	Dec. 31	9698	J. J. Maurer	General	$ 8 00	Supplies for reform school.
	31	9699	R. Stewart	General	10 00	Capturing boy, reform school.
	31	9700	J. Carter	General	20 00	Capturing boy, reform school.
	31	9701	E. M. Croisan	General	80 49	Cash advanced reform school.
	31	9702	Krausse Brothers	General	42 55	Supplies for reform school.
	31	9703	Weller Brothers	General	22 77	Supplies for reform school.
	31	9704	George C. Will	General	2 37	Supplies for reform school.
	31	9705	E. T. Judd	General	25 70	Supplies for reform school.
	31	9706	H. G. Sonneman	General	29 95	Supplies for reform school.
	31	9707	J. C. Thompson	General	18 00	Supplies for reform school.
	31	9708	Steiner's Market	General	27 13	Supplies for reform school.
	31	9709	J. Meyers and Sons	General	28 63	Supplies for reform school.
	31	9710	G. W. Putnam	General	83 55	Supplies for reform school.
	31	9711	Gray Brothers	General	66 83	Supplies for reform school.
	31	9712	Salem Flouring Mills Company	General	7 00	Supplies for reform school.
	31	9713	George Morris	General	21 11	Supplies for reform school.
	31	9714	E. Sweetser	General	50 00	Clerical aid to treasurer.
	31	9715	L. Metschan	General	56 66	Clerical aid to treasurer.
	31	9716	First Bank of Joseph	General	16 66	General expense penitentiary, interest.
	31	9717	F. C. Baker	General	16 00	General expense penitentiary, interest.
	31	9718	G. F. West	General	2 69	General expense penitentiary, interest.
	31	9719	J. C. Siegmund	General	1 40	General expense penitentiary, interest.
	31	9720	Oregon Telephone and Telegraph Co.	General	1 11	General expense penitentiary, interest.
	31	9721	Oregon City Manufacturing Company	General	4 85	General expense penitentiary, interest.
	31	9722	N. H. Looney	General	6 17	General expense rogues' gallery, interest.
	31	9723	Patton Brothers	General	81	General expense penitentiary, interest.
	31	9724	H. J. Workman	General	3 58	General expense penitentiary, interest.
	31	9725	N. H. Looney	General	10 34	Interest on insane and idiotic account.
	31	9726	D. H. Looney	General	2 03	Interest on insane and idiotic account.
	31	9727	R. B. Kaylor	General	1 60	Interest on insane and idiotic account.
	31	9728	C. D. Gabrielson	General	6 15	Interest on insane and idiotic account.
	31	9729	Patton Brothers	General	4 30	Interest on insane and idiotic account.
	31	9730	G. Reynolds	General	7 49	Interest on insane and idiotic account.
	31	9731	J. B. Lehman	General	1 46	Interest on insane and idiotic account.
	31	9732	G. Brown	General	7 79	Interest on insane and idiotic account.
	31	9733	Patton Brothers	General	90	Interest on insane and idiotic account.
	31	9734	N. H. Looney	General	2 68	Interest on insane and idiotic account.
	31	9735	D. H. Looney	General	4 39	Interest on insane and idiotic account.
	31	9736	Westchester Insurance Company	General	2 68	Interest on Oregon soldiers' home account.
	31	9737	Dwight Reed	General	3 19	Interest on Oregon soldiers' home account.
	31	9738	London Assurance Company	General	1 50	Interest on Oregon soldiers' home account.

	31	9739	Hamilton Drug Company	General	2 92	Interest on Oregon soldiers' home account.
	31	9740	Churchill, Woolley and McKenzie	General	2 55	Interest on Oregon soldiers' home account.
	31	9741	Roseburg Electric Light and Power Co.	General	1 47	Interest on Oregon soldiers' home account.
	31	9742	George F. Rodgers	General	75 29	Interest on printing account.
	31	9743	George F. Rodgers	General	73 52	Interest on printing account.
	31	9744	Irwin-Hodson Company	General	13 93	Interest on printing account.
	31	9745	C. Northcutt	General	3 78	Interest on printing account.
	31	9746	T. Thompson	General	1 41	Interest on Oregon dom. ani. com. account.
	31	9747	J. Withycomb	General	26 85	Interest on Oregon dom. ani. com. account.
	31	9748	J. R. Bayley	General	2 04	Interest on health officer account.
	31	9749	J. H. Elwood	General	7 36	Interest on health officer account.
	31	9750	C. W. Tower	General	6 64	Interest on health officer account.
	31	9751	H. F. Fischer	General	8 22	Interest on health officer account.
	31	9752	J. Minto	General	25 05	Interest on board of horticulture account.
	31	9753	W. C. Wills	General	6 81	Interest on board of equalization account.
	31	9754	Patton Brothers	General	1 98	Interest on board of equalization account.
	31	9755	D. P. Thompson	General	11 23	Interest on board of equalization account.
	31	9756	O. P. Goodale	General	7 18	Interest on board of equalization account.
	31	9757	J. L. Carter	General	250 00	Services for blind school.
	31	9758	Mrs. M. E. Carter	General	150 00	Services for blind school.
	31	9759	M. J. McFadden	General	150 00	Services for blind school.
	31	9760	M. Alderson	General	150 00	Services for blind school.
	31	9761	S. Bristow	General	58 33	Services for blind school.
	31	9762	E. Skeele	General	36 00	Services for blind school.
	31	9763	J. B. Day	General	75 00	Services for blind school.
	31	9764	J. H. Dunlap	General	75 00	Services for blind school.
	31	9765	J. W. McGuffey	General	75 00	Services for blind school.
	31	9766	M. McIntire	General	75 00	Services for blind school.
	31	9767	Dr. W. A. Cusick	General	5 00	Services for blind school.
	31	9768	E. Robinson	General	3 75	Services for blind school.
	31	9769	E. C. Cross	General	91 97	Services for blind school.
	31	9770	G. Stolz	General	8 50	Services for blind school.
	31	9771	J. Meyers and Sons	General	5 91	Services for blind school.
	31	9772	D. J. Fry	General	12 60	Services for blind school.
	31	9773	George F. Rodgers	General	8 42	Services for blind school.
	31	9774	F. S. Dearborn	General	2 30	Services for blind school.
	31	9775	C. S. Wagner	General	11 23	Services for blind school.
	31	9776	D. S. Bentley and Company	General	5 00	Services for blind school.
	31	9777	Wyckoff, Seamans and Benedict	General	8 25	Services for blind school.
	31	9778	Aumsville Flouring Mills	General	28 90	Services for blind school.
	31	9779	Steiner's Market	General	7 72	Services for blind school.
	31	9780	Salem Water Company	General	36 00	Services for blind school.
	31	9781	Salem Light and Traction Company	General	185 70	Services for blind school.
	31	9782	Steiner and Company	General	42 85	Services for blind school.
	31	9783	J. Hughes	General	173 34	Services for blind school.
	31	9784	Gray Brothers	General	4 20	Services for blind school.
	31	9785	W. M. Steele	General	22 75	Services for blind school.
	31	9786	George C. Will	General	2 05	Services for blind school.
	31	9787	O. H. Fay	General	17 25	Services for blind school.
	31	9788	Griswold and Chase	General	28 45	Services for blind school.

ABSTRACT OF WARRANTS

Drawn on the state treasurer for 1897 and 1898—*Continued.*

Date filed.	*Date audited.*	*No.*	*In whose favor.*	*From what fund.*	*Amount.*	*For what purpose.*
	1898.					
	Dec. 31	9789	G. M. Beeler and Company	General	$ 99 75	Services for blind school.
	31	9790	C. D. Gabrielson	General	35 00	Insurance on blind school.
	31	9791	J. G. Wright	General	105 00	Insurance on blind school.
	31	9792	Oregon Telephone Company	General	9 00	Telephone for blind school.
	31	9793	W. Morley	General	8 05	Services for blind school.
	31	9794	J. L. Carter	General	21 15	Cash advanced to blind school.
	31	9795	P. S. Knight	General	300 00	Services for deaf-mute school.
	31	9796	E. S. Knight	General	150 00	Services for deaf-mute school.
	31	9797	O. G Schellberg	General	150 00	Services for deaf-mute school.
	31	9798	B. Irving	General	210 00	Services for deaf-mute school.
	31	9799	N. W. Kellaway	General	105 00	Services for deaf-mute school.
	31	9800	C. L. Latourette	General	90 00	Services for deaf-mute school.
	31	9801	G. A. Pierson	General	83 00	Services for deaf-mute school.
	31	9802	Mrs. M. E. Mitchell	General	90 00	Services for deaf-mute school.
	31	9803	M. Parmenter	General	75 00	Services for deaf-mute school.
	31	9804	C. Wallace	General	75 00	Services for deaf-mute school.
	31	9805	R. H. Drought	General	90 00	Services for deaf-mute school.
	31	9806	S. A. Jory	General	45 00	Services for deaf-mute school.
	31	9807	M Richter	General	30 00	Services for deaf-mute school.
	31	9808	V. Standish	General	35 20	Services for deaf-mute school.
	31	9809	Dr. J. N. Smith	General	30 00	Services for deaf-mute school.
	31	9810	Gray Brothers	General	57 42	Supplies for deaf-mute school.
	31	9811	Lunn and Brooks	General	12 05	Supplies for deaf-mute school.
	31	9812	E. S. Lamport	General	10 80	Supplies for deaf-mute school.
	31	9813	Patton Brothers	General	14 40	Supplies for deaf-mute school.
	31	9814	Steeves and Company	General	14 40	Supplies for deaf-mute school.
	31	9815	E F. Parkhurst	General	17 00	Supplies for deaf-mute school.
	31	9816	Aumsville Flouring Mills	General	56 90	Supplies for deaf-mute school.
	31	9817	General Electric Company	General	51 13	Supplies for deaf-mute school.
	31	9818	P. N. Lathrop	General	6 00	Supplies for deaf-mute school.
	31	9819	C. Meier	General	11 06	Supplies for deaf-mute school.
	31	9820	F. S. Dearborn	General	24 40	Supplies for deaf-mute school.
	31	9821	J. A. Jefferson	General	14 00	Supplies for deaf-mute school.
	31	9822	J. Ritchey	General	60 00	Supplies for deaf-mute school.
	31	9823	W. Taylor	General	84 97	Supplies for deaf-mute school.
	31	9824	Yokohama Tea Company	General	49 35	Supplies for deaf-mute school.
	31	9825	F. E. Shafer	General	31 25	Supplies for deaf-mute school.
	31	9826	G F. Rodgers	General	30 74	Supplies for deaf-mute school.
	31	9827	Churchill and Burroughs	General	71 56	Supplies for deaf-mute school.
	31	9828	J. A. Rotan	General	13 00	Supplies for deaf-mute school.
	31	9829	Krausse Brothers	General	14 70	Supplies for deaf-mute school.

	31	9830	Buren and Hamilton	General	64	70	Supplies for deaf-mute school.
	31	9831	Steiner Drug Company	General	19	80	Supplies for deaf-mute school.
	31	9832	J. L. Freeland	General	11	00	Supplies for deaf-mute school.
	31	9833	J. J. Dalrymple and Company	General	31	67	Supplies for deaf-mute school.
	31	9834	Brown and Smith	General	30	15	Supplies for deaf-mute school.
	31	9835	Steiner's Market	General	17	44	Supplies for deaf-mute school.
	31	9836	E. C. Cross	General	298	75	Supplies for deaf-mute school.
	31	9837	R. M. Wade and Company	General	34	53	Supplies for deaf-mute school.
	31	9838	Hansen and Landon	General	34	40	Supplies for deaf-mute school.
	31	9839	J. Hughes	General	115	25	Supplies for deaf-mute school.
	31	9840	H. G. Sonneman	General	80	70	Supplies for deaf-mute school.
	31	9841	Steiner and Company	General	224	40	Supplies for deaf-mute school.
	31	9842	Sunset Telephone Company	General	9	00	Telephone for deaf-mute school.
	31	9843	American Central Insurance Company	General	60	00	Insurance on deaf-mute school.
	31	9844	S. W. Thompson and Company	General	4	00	Supplies for deaf-mute school.
	31	9845	Glover and Pugh	General	22	15	Supplies for deaf-mute school.
	31	9846	A. J. Basey	General	8	00	Services for deaf-mute school.
	31	9847	J. L. Farlon	General	5	00	Services for deaf-mute school.
	31	9848	Skipton Brothers	General	7	10	Supplies for deaf-mute school.
	31	9849	Radabaugh and Francis	General	7	15	Supplies for deaf-mute school.
	31	9850	P. S. Knight	General	37	37	Cash advanced for deaf-mute school
	31	9851	A. C. Auldon	General	7	54	Interest on board of equalization account.
	31	9852	G. F. Rodgers	General	51	71	Interest on election expenses account.
	31	9853	Patton Brothers	General	8	49	Interest on election expenses account.
	31	9854	W. H. Leeds	General	37	78	Interest on Oregon reports account.
	31	9855	J. H. Shupe	General	8	30	Interest on fugitive account.
	31	9856	W. A. Currie	General	20	84	Interest on fugitive account.
	31	9857	M. Mendenhall	Common school, prin.	100	00	Return of purchase money.
	31	9858	A. Daly	Common school, prin.	200	00	Return of purchase money.
	31	9859	J. C. Wilson	Common school, prin.	66	68	Return of purchase money.
	31	9860	W. H. Odell	Common school, int.	375	00	Clerk of land board.
	31	9861	A. M. Crawford	Common school, int.	15	00	Expenses of foreclosure proceedings.
	3	9862	W. H. Odell	Common school, int.	154	00	Expenses of foreclosure proceedings.
	31	9863	Peter Rickard	Common school, int	55	00	Expenses of foreclosure proceedings.
	31	9864	Review Publishing Company	Common school, int.	37	80	Expenses of foreclosure proceedings.
	31	9865	J. H. Ross	Common school, int.	15	56	Expenses of foreclosure proceedings.
	31	9866	Eastern Investment Company	Common school, int.	244	61	Expenses of foreclosure proceedings.
	31	9867	A. Craig	Common school, int.	21	00	Expenses of foreclosure proceedings.
	31	9868	Salem Sentinel	Common school, int.	15	00	Expenses of foreclosure proceedings.
	31	9869	A. Kerschner	Common school, int.	266	96	Expenses of foreclosure proceedings.
	31	9870	M. W. Hunt	Common school, int	150	00	Expenses of foreclosure proceedings.
	31	9871	J. C. Wilson	Common school, int.	79	98	Expenses of fore losure proceedings.
	31	9872	J. A. Fee	Common school, int.	361	55	Expenses of foreclosure proceedings.
	31	9873	W. H. Odell	Common school, int.	8	00	Incidental expenses, land office.
	31	9874	Patton Brothers	Common school, int.	6	75	Incidental expenses, land office.
	31	9875	J. D. Sutherland	Common school, int.	375	00	Clerk in treasury for land department.
	31	9876	C. M. Lockwood	General	300	00	Clerical aid to secretary of state.
	31	9877	F. K. Lovell	General	300	00	Clerical aid to secretary of state.
	31	9878	C. F. Martin	General	325	82	Clerical aid to secretary of state.
	31	9879	B. F. Giltner	General	300	00	Clerical aid to secretary of state.

ABSTRACT OF WARRANTS

Drawn on the state treasurer for 1897 and 1898—*Continued.*

Date filed.	*Date audited.*	*No.*	*In whose favor.*	*From what fund.*	*Amount.*	*For what purpose.*
	1898.					
	Dec. 31	9880	N. J. Haas	General	$ 300 00	Clerical aid to secretary of state.
	31	9881	E. Hodson	General	200 00	Clerical aid to secretary of state.
	31	9882	M. Foard	General	100 00	Pilot commissioner.
	31	9883	J. A. Brown	General	100 00	Pilot commissioner.
	31	9884	C. S. Wright	General	100 00	Pilot commissioner.
	31	9885	W. T. Chutter	General	143 56	Clerk of pilot commission.
	31	9886	A. F. Hofer, jr.	General	252 00	Services as printing expert.
	31	9887	S. Harris	General	103 75	Services for asylum.
	31	9888	W. S. Duniway	General	75 00	Clerk of asylum board.
	31	9889	W. S. Duniway	General	30 00	Electric lighting, capitol.
	31	9890	W. S. Duniway	General	100 00	Clerk of public building commission.
	31	9891	W. Kincaid	General	183 00	Labor for departments.
	31	9892	L. Rickel	General	129 03	Services for legislature, special session.
	31	9893	Salem Light and Traction Company	General	699 75	Electric lighting, capitol.
	31	9894	R. M. Wade and Company	General	7 39	Supplies for departments.
	31	9895	Buren and Hamilton	General	3 25	Supplies for departments.
	31	9896	Churchill and Burroughs	General	30 75	Supplies for departments.
	31	9897	A. B. Buren	General	24 45	Supplies for departments.
	31	9898	H. G. Sonneman	General	3 75	Supplies for departments.
						Not issued.
	31	9900	J. C. Rutenic	General	300 00	Clerical aid to governor.
	31	9901	Estella Wells	General	187 50	Weston normal school.
	31	9902	P. A. Worthington	General	50 00	Weston normal school.
	31	9903	D. V. S. Reed	General	450 00	Weston normal school.
	31	9904	L. L. Lewis	General	300 00	Weston normal school.
	31	9905	S. O. Correll	General	300 00	Weston normal school.
	31	9906	J. I. Hill	General	300 00	Weston normal school.
	31	9907	W. H. Benefiel	General	225 00	Weston normal school.
	31	9908	T. W. Davenport	General	301 70	Services, etc., as land agent.
	31	9909	G. Cheney	General	81 00	Labor for departments.
	31	9910	F. E. Hodgkin	General	196 67	Clerical aid for state treasurer.
	31	9911	J. D. Sutherland	General	196 67	Clerical aid for state treasurer.
	31	9912	Steiner Drug Company	General	2 40	Supplies for departments.
	31	9913	Steiner Drug Company	General	19 90	Supplies for departments.
	31	9914	G. M. Irwin	General	200 00	Traveling expenses, supt. of public instruction.
	31	9915	Northwestern Stove Foundry	General	99 40	Supplies for penitentiary.
	31	9916	T. Holman	General	4 64	Supplies for penitentiary.
	31	9917	Salem Dray and Truck Company	General	2 00	Supplies for penitentiary.
	31	9818	M. Balmer	General	277 88	Wood for penitentiary.
	31	9919	G. F. West	General	60 00	Rogues' gallery.
	31	9920	Salem Light and Traction Company	General	539 70	Electric lighting at penitentiary.

	31	9921	C. M. Morgan	General	2 40	Supplies for blind school.
	31	9922	J. L. Carter	General	6 05	Cash advanced for blind school.
	31	9923	E. C. Cross	General	17 25	Supplies for blind school.
	31	9924	Steiner and Company	General	10 85	Supplies for blind school.
	31	9925	Salem Water Company	General	276 75	Supplies for departments.
	31	9926	John Minto	General	270 09	Services, etc., for board of horticulture.
	31	9927	D. A. Paine	General	625 00	Services for asylum.
	31	9928	W. T. Williamson	General	450 00	Services for asylum.
	31	9929	L. F. Griffith	General	300 00	Services for asylum.
	31	9930	W. D. McNary	General	255 00	Services for asylum.
	31	9931	J. W. Roland	General	300 00	Services for asylum.
	31	9932	N. P. Paddock	General	150 00	Services for asylum.
	31	9933	G. W. Handsaker	General	240 00	Services for asylum.
	31	9934	T. B. Jackson	General	225 00	Services for asylum.
	31	9935	A. E. Strang	General	300 00	Services for asylum.
	31	9936	J. Neagle	General	225 00	Services for asylum.
	31	9937	W. H. Smith	General	180 00	Services for asylum.
	31	9938	W. T. Eakin	General	180 00	Services for asylum.
	31	9939	F. Cornell	General	145 00	Services for asylum.
	31	9940	C. H. Cusick	General	150 00	Services for asylum.
	31	9941	D. T. Brown	General	150 00	Services for asylum.
	31	9942	R. Ashford	General	195 00	Services for asylum.
	31	9943	O. Steelhammer	General	68 33	Services for asylum.
	31	9944	C. W. Boeschen	General	225 00	Services for asylum.
	31	9945	A. Williams	General	117 33	Services for asylum.
	31	9946	R. B. Goodin	General	222 50	Services for asylum.
	31	9947	J. Neil	General	180 00	Services for asylum.
	31	9948	M. Martin	General	117 33	Services for asylum.
	31	9949	M. E. Bean	General	66 00	Services for asylum.
	31	9950	J. Quirk	General	135 00	Services for asylum.
	31	9951	J. Minger	General	108 75	Services for asylum.
	31	9952	R. Hensley	General	150 00	Services for asylum.
	31	9953	T. B. Luckey	General	110 00	Services for asylum.
	31	9954	N. Luckey	General	102 50	Services for asylum.
	31	9955	R. Garrison	General	114 67	Services for asylum.
	31	9956	B. Hensley	General	112 50	Services for asylum.
	31	9957	C. Paine	General	90 00	Services for asylum.
	31	9958	J. Shindler	General	120 00	Services for asylum.
	31	9959	J. Herrington	General	117 33	Services for asylum.
	31	9960	L. Johnson	General	84 00	Services for asylum.
	31	9961	A. Davis	General	50 84	Services for asylum.
	31	9962	I. Riches	General	56 67	Services for asylum.
	31	9963	C. W. Zaenker	General	120 00	Services for asylum.
	31	9964	J. W. Lewis	General	126 08	Services for asylum.
	31	9965	A. M. Dalrymple	General	112 00	Services for asylum.
	31	9966	C. L. Idleman	General	112 00	Services for asylum.
	31	9967	I. C. Sutton	General	120 00	Services for asylum.
	31	9968	D. Gelwick	General	108 75	Services for asylum.
	31	9969	E. C. Chapman	General	112 00	Services for asylum.
	31	9970	C. Cleaver	General	112 50	Services for asylum.

ABSTRACT OF WARRANTS

Drawn on the state treasurer for 1897 and 1898—*Continued.*

Date filed.	*Date audited.*	*No.*	*In whose favor.*	*From what fund.*	*Amount.*	*For what purpose.*
	1898.					
	Dec. 31	9971	J. H. Wilson	General	$ 112 50	Services for asylum.
	31	9972	H. A. Cornoyer	General	89 08	Services for asylum.
	31	9973	J. Hammond	General	89 08	Services for asylum.
	31	9974	R. L. Gesner	General	108 75	Services for asylum.
	31	9975	A. H. Moore	General	120 00	Services for asylum.
	31	9976	S. D. Read	General	120 00	Services for asylum.
	31	9977	C. Poppe	General	90 00	Services for asylum.
	31	9978	E. C. Judd	General	105 00	Services for asylum.
	31	9979	E. A. Thatcher	General	118 67	Services for asylum.
	31	9980	H. A. Rawson	General	118 67	Services for asylum.
	31	9981	R. W. Davis	General	82 50	Services for asylum.
	31	9982	A. N. Lewis	General	99 50	Services for asylum.
	31	9983	E. Ostrander	General	106 50	Services for asylum.
	31	9984	M. Gray	General	80 00	Services for asylum.
	31	9985	T. J. Poujade	General	93 34	Services for asylum.
	31	9986	T. Potts	General	120 00	Services for asylum.
	31	9987	G. V. Boggs	General	117 34	Services for asylum.
	31	9988	G. C. Schaum	General	88 75	Services for asylum.
	31	9989	C. Henderson	General	112 00	Services for asylum.
	31	9990	C. D. Tillson	General	98 00	Services for asylum.
	31	9991	J. Wenger	General	107 50	Services for asylum.
	31	9992	W. H. Cook	General	108 00	Services for asylum.
	31	9993	T. M. Leabo	General	118 00	Services for asylum.
	31	9994	M. J. Snyder	General	105 00	Services for asylum.
	31	9995	E. L. King	General	101 08	Services for asylum.
	31	9996	W. H. Bender	General	73 33	Services for asylum.
	31	9997	W. H. Riddell	General	88 50	Services for asylum.
	31	9998	M. J. Demorest	General	81 58	Services for asylum.
	31	9999	M. Quinn	General	105 00	Services for asylum.
	31	10000	O. M. Davis	General	99 16	Services for asylum.
	31	10001	H. H. Fenton	General	66 67	Services for asylum.
	31	10002	J. A. Sterling	General	75 00	Services for asylum.
	31	10003	G. A. Fletcher	General	51 67	Services for asylum.
	31	10004	J. F. Graham	General	118 67	Services for asylum.
	31	10005	E. Williams	General	108 75	Services for asylum.
	31	10006	V. J. Biesen	General	112 50	Services for asylum.
	31	10007	M. Williams	General	101 50	Services for asylum.
	31	10008	C. Sheridan	General	101 50	Services for asylum.
	31	10009	I. M. Burley	General	112 73	Services for asylum.
	31	10010	A. M. Strayer	General	89 83	Services for asylum.
	31	10011	M. A. Porter	General	103 83	Services for asylum.

	31	10012	J. Dillard	General	75 00	Services for asylum.
	31	10013	M. B. Churchill	General	112 50	Services for asylum.
	31	10014	K. E. Horgan	General	102 50	Services for asylum.
	31	10015	M. J. Hanrahan	General	116 33	Services for asylum.
	31	10016	Ella Welch	General	120 00	Services for asylum.
	31	10017	S. E. Ross	General	75 00	Services for asylum.
	31	10018	W. M. Biesen	General	105 00	Services for asylum.
	31	10019	M. Bradley	General	81 58	Services for asylum.
	31	10020	M. Tatom	General	63 34	Services for asylum.
	31	10021	S. Ryno	General	91 17	Services for asylum.
	31	10022	A. Hopf	General	29 99	Services for asylum.
	31	10023	L. Bier	General	102 66	Services for asylum.
	31	10024	J. M. Parker	General	112 50	Services for asylum.
	31	10025	A. Hemenway	General	81 08	Services for asylum.
	31	10026	H. Copeland	General	115 00	Services for asylum.
	31	10027	L. Stowe	General	98 00	Services for asylum.
	31	10028	A. F. Chapman	General	70 00	Services for asylum.
	31	10029	M. B. Cook	General	72 92	Services for asylum.
	31	10030	S. Gerowe	General	85 58	Services for asylum.
	31	10031	N. Ward	General	74 17	Services for asylum.
	31	10032	B. L Green	General	92 50	Services for asylum.
	31	10033	M. Rundlett	General	32 50	Services for asylum.
	31	10034	N. Fletcher	General	2 50	Services for asylum.
	31	10035	L. Zaenker	General	31 67	Services for asylum.
	31	10036	I. Smith	General	14 17	Services for asylum.
	31	10037	S. A. Mathews	General	5 00	Services for asylum.
	31	10038	O. Robertson	General	114 67	Services for asylum.
	31	10039	H. Kenealy	General	120 00	Services for asylum.
	31	10040	J. H. Daniel	General	176 00	Services for asylum.
	31	10041	L. A. Daniel	General	110 00	Services for asylum.
	31	10042	J. V. Talt	General	68 33	Services for asylum.
	31	10043	M. Berry	General	80 00	Services for asylum.
	31	10044	A. E. Dunlap	General	81 58	Services for asylum.
	31	10045	W. Small	General	66 00	Services for asylum.
	31	10046	M. Putnam	General	85 00	Services for asylum.
	31	10047	F. Matt	General	72 50	Services for asylum.
	31	10048	L. W. Drager	General	73 34	Services for asylum.
	31	10049	J. W. DuRette	General	82 50	Services for asylum.
	31	10050	S. D. Percival	General	74 17	Services for asylum.
	31	10051	H. A. S. Magnan	General	73 34	Services for asylum.
	31	10052	A. Crossan	General	60 00	Services for asylum.
	31	10053	W. Robbins	General	70 00	Services for asylum.
	31	10054	S. F. Morelock	General	71 67	Services for asylum.
	31	10055	E. P. Cochran	General	31 67	Services for asylum.
	31	10056	E. N. Starr	General	90 00	Services for asylum.
	31	10057	A. Baker	General	135 00	Services for asylum.
	31	10058	A. Abrams	General	120 00	Services for asylum.
	31	10059	S. M. Snell	General	150 00	Services for asylum.
	31	10060	W. H. Abrams	General	225 00	Services for asylum.
	31	10061	G. C. Hogan	General	116 17	Services for asylum.

ABSTRACT OF WARRANTS

Drawn on the state treasurer for 1897 and 1898—*Continued.*

Date filed.	*Date audited.*	*No.*	*In whose favor.*	*From what fund.*	*Amount.*	*For what purpose.*
	1898.					
	Dec. 31	10062	W. A. Kuykendall	General	$ 117 33	Services for asylum.
	31	10063	P. Miller	General	150 00	Services for asylum.
	31	10064	M. Irvan	General	40 83	Services for asylum.
	31	10065	G. W. Handsaker	General	64 78	Cash advanced for asylum.
	31	10066	Gray Brothers	General	49 35	Supplies for asylum.
	31	10067	M. R. Savage	General	5 00	Supplies for asylum.
	31	10068	Harritt and Lawrence	General	243 07	Supplies for asylum.
	31	10069	C. H. Woodard and Company	General	2 75	Supplies for asylum.
	31	10070	Gilbert and Patterson	General	12 80	Supplies for asylum.
	31	10071	R. M. Wade and Company	General	18 87	Supplies for asylum.
	31	10072	Weller Brothers	General	219 99	Supplies for asylum.
	31	10073	Woodard, Clarke and Company	General	30 29	Supplies for asylum.
	31	10074	G. B. Miller	General	26 75	Supplies for asylum.
	31	10075	Mrs. J. N. Witzel	General	17 25	Supplies for asylum.
	31	10076	N. H. Looney	General	27 50	Supplies for asylum.
	31	10077	D. H. Looney	General	50 75	Supplies for asylum.
	31	10078	Baker and Moyer	General	22 65	Supplies for asylum.
	31	10079	Willis Brothers and Company	General	68 97	Supplies for asylum.
	31	10080	T. Holverson	General	23 63	Supplies for asylum.
	31	10081	Patton Brothers	General	9 70	Supplies for asylum.
	31	10082	Knox and Murphy	General	3 85	Supplies for asylum.
	31	10083	Salem Flouring Mills Company	General	727 00	Supplies for asylum.
	31	10084	Salem Gaslight Company	General	72 60	Supplies for asylum.
	31	10085	Steiner's Market	General	136 16	Supplies for asylum.
	31	10086	Fletcher and Guild	General	4 44	Supplies for asylum.
	31	10087	George C. Will	General	3 90	Supplies for asylum.
	31	10088	Fleischner, Mayer and Company	General	150 00	Supplies for asylum.
	31	10089	D. J. Fry	General	12 90	Supplies for asylum.
	31	10090	S. H. Friendly	General	432 00	Supplies for asylum.
	31	10091	Krausse Brothers	General	19 00	Supplies for asylum.
	31	10092	G. W. Putnam	General	5 40	Supplies for asylum.
	31	10093	J. Hughes	General	30 87	Supplies for asylum.
	31	10094	F. S. Dearborn	General	2 35	Supplies for asylum.
	31	10095	Damon Brothers	General	11 44	Supplies for asylum.
	31	10096	H. G. Sonneman	General	6 25	Supplies for asylum.
	31	10097	Buren and Hamilton	General	16 12	Supplies for asylum.
	31	10098	Salem Woolen Mills Store	General	12 30	Supplies for asylum.
	31	10099	Salem Light and Traction Company	General	10 00	Supplies for asylum.
	31	10100	S. C. Stow	General	1 90	Supplies for asylum.
	31	10101	Bradley and Breyman Company	General	7 25	Supplies for asylum.
	31	10102	A. B. Steinbach and Company	General	16 50	Supplies for asylum.

	31	10103	Patrick, Mastick and Company	General	61	56	Supplies for asylum.
	31	10104	Oregon Poultry and Supply Company	General	25	13	Supplies for asylum.
	31	10105	H. M. Branson and Company	General	12	37	Supplies for asylum.
	31	10106	J. K. Gill and Company	General	11	64	Supplies for asylum.
	31	10107	C. E. Bradley	General	3	37	Supplies for asylum.
	31	10108	Horn and Paine	General	16	05	Supplies for asylum.
	31	10109	Mrs. S. E. Prosser	General	53	12	Supplies for asylum.
	31	10110	S. W. Thompson and Company	General	6	50	Supplies for asylum.
	31	10111	E. T. Malvin	General	20	00	Supplies for asylum.
	31	10112	Horn and Paine	General	37	80	Supplies for asylum.
	31	10113	J. J. Dalrymple and Company	General	21	08	Supplies for asylum.
	31	10114	Western Union Telegraph Company	General	7	00	Telegraphing for asylum.
	31	10115	Pacfic Postal Telegraph Company	General	3	22	Telegraphing for asylum.
	31	10116	Home Mutual Insurance Company	General	34	50	Insurance on asylum.
	31	10117	Clemens and O'Bryan	General	67	50	Insurance on asylum.
	31	10118	Thomas, Watt and Company	General	23	00	Insurance on asylum.
	31	10119	F. Gilson	General	120	00	Services for asylum.
	31	10120	T. C. Abrams	General	112	50	Services for asylum.
	31	10121	Salem Light and Traction Company	General	1,432	50	Lighting asylum.
	31	10122	Northwest Electrical Engineering Co.	General	305	56	Supplies for asylum.
	31	10123	George F. Rodgers	General	24	25	Supplies for asylum.
	31	10124	F. A. Wiggins	General	10	57	Supplies for asylum.
	31	10125	E. T. Barnes	General	7	29	Supplies for asylum.
	31	10126	J. Meyers and Sons	General	8	05	Supplies for asylum.
	31	10127	L. W. Lee	General	5	00	Expenses incurred for asylum.
	31	10128	Northwest Electrical Engineering Co.	General	2,500	00	Supplies for asylum improvement.
	31	10129	Perry and Company	General	41	65	Supplies for asylum improvement.
	31	10130	Gilbert and Patterson	General	47	15	Supplies for asylum improvement.
	31	10131	O. Hanson	General	30	00	Supplies for asylum improvement.
	31	10132	Salem Iron Works	General	18	05	Supplies for asylum improvement.
	31	10133	Oregon State Penitentiary	General	10	44	Supplies for asylum improvement.
	31	10134	Capital Lumbering Company	General	13	37	Supplies for asylum improvement.
	31	10135	Buren and Hamilton	General	30	00	Supplies for asylum improvement.
	31	10136	R. Skinner	General	15	55	Supplies for asylum improvement.
	31	10137	R. M. Wade and Company	General	65	66	Supplies for asylum improvement.
	31	10138	J. Hughes	General	15	55	Supplies for asylum improvement.
	31	10139	Knox and Murphy	General	18	41	Supplies for asylum improvement.
	31	10140	W. Wicke	General	45	00	Supplies for asylum improvement.
	31	10141	J. I. Murray	General	120	00	Supplies for asylum improvement.
	31	10142	J. R. Christie	General	125	00	Boatman at Astoria.
	31	10143	Evening Telegram	General	3	50	Papers for legislature, special session.
	31	10144	I. A. Munkers	General	9	30	Conveying insane.
	31	10145	J. M. Stott	General	17	30	Conveying insane.
	31	10146	C. R. Frazier	General	17	30	Conveying insane.
	31	10147	J. D. Cockcroft	General	36	00	Books for library.
	31	10148	Hine Insurance Publishing Company	General	5	00	Books for library.
	31	10149	Review Publishing Company	General	12	00	Books for library.
	31	10150	Boston Book Company	General	65	80	Books for library.
	31	10151	Albany Law Journal	General	8	00	Books for library.
	31	10152	Carswell and Company	General	10	70	Books for library.

ABSTRACT OF WARRANTS

Drawn on the state treasurer for 1897 and 1898—*Concluded.*

Date filed.	*Date audited.*	*No.*	*In whose favor.*	*From what fund.*	*Amount.*	*For what purpose.*
	1898.					
	Dec. 31	10153	Dover Index	General	$ 4 00	Incidental expenses, library.
	31	10154	Gray Brothers	General	47 60	Supplies for departments.
	31	10155	Capital City Ice Works	General	41 55	Supplies for departments.
	31	10156	C. Northcutt	General	14 65	Hauling for departments.
	31	10157	Western Union Telegraph Company	General	22 29	Telegraphing for departments.
	31	10158	Pacific Postal Telegraph Company	General	28 35	Telegraphing for departments.
	31	10159	Wells, Fargo and Company's Express	General	43 65	Expressing for departments.
	31	10160	E. Hirsch, postmaster	General	154 00	Supplies for departments.
	31	10161	A. N. Gilbert, superintendent	General	16 50	Cash advanced to penitentiary.
	31	10162	Oregon Telephone and Tel. Company	General	17 45	Supplies for penitentiary.
	31	10163	N. H. Looney	General	90 75	Supplies for penitentiary.
	31	10164	Steusloff Brothers	General	396 74	Supplies for penitentiary.
	31	10165	A. J. Basey	General	56 25	Hauling for departments.
	31	10166	Salem Gaslight Company	General	102 15	Gas for departments.
	31	10167	Salem Gaslight Company	General	200 00	Gas for legislature, special session.

WARRANTS DRAWN AGAINST THE APPROPRIATIONS OF 1895 AND 1896.

The following is a list of claims which accrued against the state prior to December 31, 1896, and which were not presented until after the secretary of state had closed his report of December 31, 1896, and which have been audited and paid out of the balance in the appropriations of 1895-96:—

Date filed.	Date audited.	No.	In whose favor.	From what fund.	Amount.	For what purpose.
	1897.					
	Jan. 6	11877	J. F. Ullery	Incidental	$ 20 00	Labor for departments.
	7	11878	D. M. Watson	Incidental	470 38	Labor for departments.
	7	11879	L. Rickel	Incidental	14 00	Labor for departments.
	9	11880	J. Appleyard	Incidental	2 00	Supplies for departments.
	9	11881	W. H. Leeds	General	2,000 00	Volume XXIX of the Oregon reports.
	9	11882	W. McQuillan	General	10 00	Services for Oregon domestic animal com.
	9	11883	A. Gast Bank Note and Litho. Company	Incidental	21 25	Supplies for departments.
	9	11884	Wollenberg and Abraham	General	184 74	Support of Oregon soldiers' home.
	9	11885	W. R. Marquiss	General	30 00	Support of Oregon soldiers' home.
	9	11886	J. F. Baker	General	247 71	Support of Oregon soldiers' home.
	9	11887	Churchill, Woollery and McKenzie	General	30 01	Support of Oregon soldiers' home.
	9	11888	Alexander and Strong	General	290 14	Support of Oregon soldiers' home.
	9	11889	Henderson Arms Company	General	1,100 00	Current expenses, Oregon national guard.
	9	11890	H. E. Mitchell	General	30 43	Current expenses, Oregon national guard.
	9	11891	J. E. Krausse	General	15 00	Current expenses, Oregon national guard.
	9	11892	Lieut.-Col. J. M. Patterson	General	30 00	Current expenses, Oregon national guard.
	9	11893	Maj. C. E. Roblin	General	75 00	Current expenses, Oregon national guard.
	9	11894	Lieut. H. Neely	General	75 00	Current expenses, Oregon national guard.
	9	11895	Col. O. Summers	General	928 20	Current expenses, Oregon national guard.
	9	11896	Lieut. J. F. Drake	General	12 00	Current expenses, Oregon national guard.
	9	11897	Capt. A. F. Prescott	General	75 00	Current expenses, Oregon national guard.
	9	11898	Capt. E. Grim	General	75 00	Current expenses, Oregon national guard.
	9	11899	Capt. R. H. Leabo	General	75 00	Current expenses, Oregon national guard.
	9	11900	J. E. Krausse	General	75 00	Current expenses, Oregon national guard.
	9	11901	Capt. J. A. Evans	General	75 00	Current expenses, Oregon national guard.
	9	11902	Capt. A. J. Walker	General	75 00	Current expenses, Oregon national guard.
	9	11903	Capt. M. D. Phillips	General	75 00	Current expenses, Oregon national guard.
	9	11904	Hendelson Arms Company	General	130 00	Current expenses, Oregon national guard.
	9	11905	Maj. S. Collins	General	5 00	Current expenses, Oregon national guard.
	9	11906	O. J. Kendall	General	224 50	Current expenses, Oregon national guard.
	9	11907	Col B. B. Tuttle	General	14 35	Current expenses, Oregon national guard.
	9	11908	Col. James Jackson	General	18 00	Current expenses, Oregon national guard.
	9	11909	G. F. Telfer	General	7 00	Current expenses, Oregon national guard.
	9	11910	Capt. C. Cleveland	General	4 20	Current expenses, Oregon national guard.
	9	11911	Oregon Railway and Navigation Co.	General	90 71	Current expenses, Oregon national guard.
	9	11912	Chamber of Commerce	General	60 00	Current expenses, Oregon national guard.
	9	11913	Col. H. W. Cardwell	General	6 30	Current expenses, Oregon national guard.
	9	11914	W. H. Leeds	General	284 10	Current expenses, Oregon national guard.
	9	11915	P. L. Campbell	General	450 00	Support of Monmouth normal school.
	9	11916	E. E. Balcomb	General	300 00	Support of Monmouth normal school.

WARRANTS DRAWN AGAINST THE APPROPRIATIONS OF 1895 AND 1896—CONTINUED.

The following is a list of claims which accrued against the state prior to December 31, 1896, and which were not presented until after the secretary of state had closed his report of December 31, 1896, and which have been audited and paid out of the balance in the appropriations of 1895-96 :—

Date filed.	*Date audited.*	*No.*	*In whose favor.*	*From what fund.*	*Amount.*	*For what purpose.*
	1897.					
	Jan. 9	11917	A. F. Campbell	General	$ 300 00	Support of Monmouth normal school.
	9	11918	J. M. Powell	General	300 00	Support of Monmouth normal school.
	9	11919	S. E. Weiner	General	120 00	Support of Monmouth normal school.
	9	11920	C. Teale	General	135 00	Support of Monmouth normal school.
	9	11921	J. B. V. Butler	General	90 00	Support of Monmouth normal school.
	9	11922	A. S. Lane	General	217 00	Support of Monmouth normal school.
	9	11923	W. A. Wann	General	300 00	Support of Monmouth normal school.
	9	11924	H. B Buckham	General	360 00	Support of Monmouth normal school.
	9	11925	S. Tuthill	General	300 00	Support of Monmouth normal school.
	9	11926	M. E. Bishop	General	300 00	Support of Monmouth normal school.
	9	11927	W. Frazier	Convict	20 75	Conveying convicts.
	9	11928	Auditor of Multnomah county	Convict	12 00	Conveying convicts.
	11	11929	A. T. Pague	General	100 00	Service for weather bureau.
	11	11930	A. E. Faxon	General	20 00	Wood for capitol.
	13	11931	F. R. Auson, receiver	General	840 00	Electric lighting the capitol.
	13	11932	E. Pruett	Incidental	5 50	Labor for departments.
	13	11933	Gilbert and Patterson	Incidental	21 40	Supplies for departments.
	13	11934	J. J. Dalrymple and Company	Incidental	18 03	Supplies for departments.
	13	11935	Wallace and O'Tolle	General	22 50	Horses killed by Oregon domestic animal com.
	15	11936	Thomas Day and Company	General	177 02	Electric lighting the capitol.
	19	11937	Dr. W. Smith	General	35 73	Supplies for deaf-mute school.
	19	11938	D. M. Watson	Incidental	314 02	Labor for departments.
	Feb. 3	11939	J. P. Friez	General	25 00	Supplies for weather bureau.
	3	11940	Capt. M. H. Ellis	General	30 00	Current expenses, Oregon national guard.
	3	11941	Lieut. F. C. Brossius	General	30 00	Current expenses, Oregon national guard.
	3	11942	Col. G. O. Yoran	General	30 00	Current expenses, Oregon national guard.
	3	11943	J. W. Elliott	General	2 75	Current expenses, Oregon national guard.
	4	11944	A. Klein	Incidental	4 30	Supplies for departments.
	5	11945	Capt. J. M. Poorman	General	75 00	Current expenses, Oregon national guard.
	5	11946	Captain Moon	General	75 00	Current expenses, Oregon national guard.
	5	11947	Capt. C. Cleveland	General	50 00	Current expenses, Oregon national guard.
	5	11948	Capt. L. C. Chrissman	General	75 00	Current expenses, Oregon national guard.
	5	11949	Capt. R. S. Greenleaf	General	75 00	Current expenses, Oregon national guard.
	5	11950	Capt. F. B. Hamlin	General	75 00	Current expenses, Oregon national guard.
	5	11951	Treasurer of Union County	Indigent	615 62	Support of non-resident poor.
	15	11952	W. H. Odell	University, interest	50 00	Expense of managing university lands, etc.
	15	11953	Dalles, Portland and Astoria Nav. Co.	General	402 23	Repair of portage railway.
	15	11954	Oregon Telephone and Telegraph Co.	Legislative	5 50	Telephoning for the legislature.
	23	11955	Treasurer of Lake County	Indigent	233 96	Support of non-resident poor.
	25	11956	Semi-Weekly Times	General	3 00	Advertising treasurer's notice.

	Mar. 6	11957	F. L. Chamberlin	General	3 92	Current expenses, Oregon national guard.
	6	11958	Hockenyos Brothers	General	168 75	Current expenses, Oregon national guard.
	6	11959	E. M. McNeill, receiver	General	750 00	Current expenses, Oregon national guard.
	6	11960	Capt. J. L. May	General	75 00	Current expenses, Oregon national guard.
	6	11961	Capt. V. C. Brock	General	75 00	Current expenses, Oregon national guard.
	6	11962	Capt L. C. Chrissman	General	75 00	Current expenses, Oregon national guard.
	8	11963	B. F. Bonham, postmaster	Incidental	1,204 40	Stamps for department.
	9	11964	G. F. Rodgers	General	116 35	Current expenses, Oregon national guard.
	10	11965	C. F. Martin	Incidental	2 50	Cash paid for departments.
	11	11966	Brig.-Gen. C. F. Beebe	General	263 67	Current expenses, Oregon national guard.
	11	11967	Col. B. B. Tuttle	General	9 00	Current expenses, Oregon national guard.
	23	11968	J. H. Jett, treasurer Baker county	Indigent	399 32	Support of non-resident poor.
	31	11969	Morning Oregonian	General	10 40	Incidental expenses of library.
	April 5	11970	A. N. Gilbert	Penitentiary	50 00	Supplies for penitentiary.
	6	11971	Pacific Paper Company	Incidental	4 50	Supplies for departments.
	8	11972	E. A. Stanton	General	40 00	Wood for capitol.
	14	11973	T. Kay Woolen Mills Company	General	754 87	Current expenses, Oregon national guard.
	14	11974	Capt. R. S. Greenleaf	General	55 00	Current expenses, Oregon national guard.
	14	11975	Col. J. M. Patterson	General	14 50	Current expenses, Oregon national guard.
	14	11976	Henderson Arms Company	General	575 00	Current expenses, Oregon national guard.
	14	11977	Maj. L. C. Jones	General	8 15	Current expenses, Oregon national guard.
	14	11978	Wolff and Zwicker	General	12 00	Current expenses, Oregon national guard.
	14	11979	C. Coopey	General	362 00	Current expenses, Oregon national guard.
	14	11980	Capt. F. S. Kelly	General	29 42	Current expenses, Oregon national guard.
	May 4	11981	N. J. Haas	Incidental	1 50	Cash advanced for departments.
	5	11982	G. Collins and Company	General	6 50	Supplies for deaf-mute school.
	18	11983	N. Livingston			Not issued.
	18	11984	J. H. Gray	Convict	6 00	Conveying convict.
	25	11985	W. C. Kern, treasurer Umatilla county	Indigent	703 01	Support of non-resident poor.
	27	11986	N. Livingston	Convict	2 00	Conveying convict.
	June 3	11987	T. Thompson	General	81 50	Services, etc., for Ore. domestic animal com.
	3	11988	J. B. Putnam	General	141 27	Incidental expenses of library.
	8	11989	Capt. I. C. Hicks	General	13 00	Current expenses, Oregon national guard.
	8	11990	Maj. F. A. Gans	General	6 00	Current expenses, Oregon national guard.
	8	11991	C. Sorber	General	82 46	Current expenses, Oregon national guard.
	11	11992	R. G. Jubitz	General	55 00	Current expenses, Oregon national guard.
	11	11993	Capt. F. S. Kelly	General	31 00	Current expenses, Oregon national guard.
	11	11994	J. F. Drake	General	46 00	Current expenses, Oregon national guard.
	11	11995	Capt. J. F. Case	General	54 00	Current expenses, Oregon national guard.
	11	11996	Col. G. O. Yoran	General	29 10	Current expenses, Oregon national guard.
	30	11997	S. P. Moss	Swamp	640 00	Return of purchase money.
	July 12	11998	F. S. Dearborn	General	264 15	Support of Monmouth normal school.
	13	11999	W. C. Noon Bag Company	General	1,047 63	Current expenses, Oregon national guard.
	Aug. 25	12000	C. J. Smith, receiver	General	12 00	Current expenses, Oregon national guard.
	25	12001	Oregon Pine Lumber Company	General	11 98	Current expenses, Oregon national guard.
	25	12002	Portland General Electric Company	General	7 55	Current expenses, Oregon national guard.
	26	12003	Treasurer of Coos County	Indigent	49 85	Support of non-resident poor.
	Oct. 9	12004	M. Conolly	General	30 50	Support of Monmouth normal school.
	25	12005	Hollister and Porter	General	10 60	Current expenses, Oregon national guard, 1895.
	Nov. 26	12006	Brig.-Gen. C. F. Beebe	General	10 00	Current expenses, Oregon national guard, 1896.

WARRANTS DRAWN AGAINST THE APPROPRIATIONS OF 1895 AND 1896—CONCLUDED.

The following is a list of claims which accrued against the state prior to December 31, 1896, and which were not presented until after the secretary of state had closed his report of December 31, 1896, and which have been audited and paid out of the balance in the appropriations of 1895-96:—

Date filed.	*Date audited.*	*No.*	*In whose favor.*	*From what fund.*	*Amount.*	*For what purpose.*
	1898.					
---------	Mar. 11	12007	F. K. Lovell	General	$ 35 45	Current expenses, O. N. G., cash advanced, 1895.
---------	11	12008	F. K. Lovell	General	105 05	Current expenses, O. N. G., cash advanced, 1896.
---------	17	12009	Treasurer of Douglas County	Indigent	406 20	Support of non-resident poor.
---------	April 8	12010	F. S. Dearborn	General	30 20	Support of Monmouth normal school.
---------	Aug. 10	12011	Treasurer of Josephine County	Indigent	39 24	Support of non-resident poor.
---------	Sept. 3	12012	Treasurer of Marion County	Indigent	209 00	Support of non-resident poor.
---------	Nov. 30	12013	Treasurer of Multnomah County	Indigent	774 29	Support of non-resident poor.

MISCELLANEOUS

INFORMATION AND STATISTICS

OF THE

OREGON STATE GOVERNMENT

Including a list of the officers holding office in the several counties of the state of Oregon; tabulated abstracts of the votes cast in the several counties at the general election on June 6, 1898, for state, congressional and district officers; tabular exhibits, showing the different kinds and classes of property as equalized by the state board of equalization during the two sessions immediately preceding the compilation of this report, being the exhibits as certified to by the secretary of state under the seal of the state and transmitted to the several county clerks in the months of January, 1897, and January, 1898; miscellaneous statistics relative to the financial condition of the state compiled and tabulated from the assessment rolls; a detailed list of all the notaries public appointed between January 1, 1897, and December 31, 1898, showing date of appointment by the governor, date of receiving commission from and qualifying in the department of state (or their failure to qualify) and their postoffice address; a list of the commissioners of deeds for Oregon residing in other states; a list of the miscellaneous commissions issued from January 1, 1897, to December 31, 1898; an alphabetical list of all articles of incorporation filed during the biennial term; a list of the trade-marks registered during the biennial term, and other miscellaneous information and statistics.

LIST OF COUNTY OFFICERS.

List of the county officers of the several counties of the state of Oregon holding office for the term of two years from and after the first Monday in July, 1898, except those marked with the asterisk, who hold for four years after the first Monday in July, 1898, and county assessors, who hold office two years from and after the first Monday in January, 1899.

County.	*County seat.*	*Judge.*	*Clerk.*	*Sheriff.*	*Treasurer.*	*School superintendent.*
Baker	Baker City	W. W. Travillion*	Frank Geddes	A. H. Huntington	A. C. McClelland	W. R. Privett.
Benton	Corvallis	E. Woodward*	Virgil E. Watters	Peter Rickard	Wm. A. Buchanan	Geo. W. Denman.
Clackamas	Oregon City	T. F. Ryan*	Elmer Dixon	J. J. Cooke	Jacob Shade	H. S. Strange.
Clatsop	Astoria	J. H. D. Gray*	H. J. Wherity	J. W. Williams	H. C. Thompson	Joseph T. Lee.
Columbia	St. Helens	J. B. Doan	J. G. Walts	J. N. Rice	Edwin Ross	I. H. Copeland.
Coos	Coquille City	L. Harlocker*	Ed Rackleff	W. W. Gage	W. W. Hayes	W. H. Bunch.
Crook	Prineville	W. C. Wills*	Arthur Hodges	J. H. Gray	B. F. Nichols	Wm. Johnson.
Curry	Gold Beach	M. Riley	C. V. Woodruff	Jesse Turner	J. S. Averill	Wm. S. Guerin.
Douglas	Roseburg	Joseph Lyons*	J. F. Gazley	R. L. Stephens	G. W. Dimmick	F. B. Hamlin.
Gilliam	Condon	Wm. J. Mariner*	H. N. Frazer	W. L. Wilcox	S. B. Barker	W. W. Kennedy.
Grant	Canyon City	J. A. Laycock*	R. R. McHaley	Newt. Livingstone	Z. J. Martin	R. D. Williams.
Harney	Burns	James A. Sparrow*	Henry Richardson	A. J. McKinnon	J. C. Welcome	W. C. Byrd.
Jackson	Jacksonville	Wm. S. Crowell	Gus Newbury	Alex. Orme	Lee Jacobs	G. A. Gregory.
Josephine	Grants Pass	Abe Axtell*	Roy Bartlett	Ed. Lister	J. T. Taylor	J. D. Hayes.
Klamath	Klamath Falls	L. F. Willits*	C. H. Withrow	Andrew Kershner	H. H. Van Valkenburg	P. L. Fountain.
Lake	Lakeview	Chas. Tonningsen*	J. M. Batchelder	A. J. Neilon	S. F. Ahlstrom	J. Q. Willits.
Lane	Eugene	E. O. Potter	E. U. Lee	Wm. W. Withers	A. S. Patterson	Wm. M. Miller.
Lincoln	Toledo	J. F. Stewart*	J. H. Lutz	J. H. Ross	J. L. Hyde	George Bethers.
Linn	Albany	Geo. D. Barton	Frank Crabtree	I. A. Munkers	F. M. Jack	A. S. McDonald.
Malheur	Vale	J. G. Lamberson	A. G. King	Julian D. Locey	E. R. Murray	B. L. Milligan.
Marion	Salem	G. P. Terrell	W. W. Hall	F. W. Durbin	A. L. Downing	Geo. W. Jones.
Morrow	Heppner	A. G. Bartholomew	Vawter Crawford	E. C. Matlock	MathiasLichtenthal	J. W. Shipley.
Multnomah	Portland	W. M. Cake*	H. H. Holmes	Wm. Frazier	R. W. Hoyt	A. P. Armstrong.
Polk	Dallas	W. L. Wells	E. Hayter	J. G. Van Orsdel	H. L. Fenton	J. N. Hart.
Sherman	Moro	John Fulton	Wm. Henrichs	Wm. Holder	Walter Stanley	W. H. Ragsdale.
Tillamook	Tillamook	G. W. Sappington*	Homer Mason	H. H. Alderman	W. H. Cary	Geo. B. Lamb.
Umatilla	Pendleton	Wm. Martin	B. S. Burroughs	Wm. M. Blakeley	Wm. C. Kern	John F. Nowlin.
Union	Union	B. F. Wilson*	G. W. Benson	D. Y. K. Deering	John Frawley	E. E. Bragg.
Wallowa	Enterprise	G. W. Hamilton	J. A. Burleigh	J. A. French	G. M. Hendrickson	J. C. Conley.
Wasco	The Dalles	Robert Mays	A. M. Kelsay	Robert Kelly	C. L. Phillips	C. L. Gilbert.
Washington	Hillsboro	Louis A. Rood*	J. A. Imbrie	W. D. Bradford	A. B. Cady	H. A. Ball.
Yamhill	McMinnville	R. P. Bird*	J. H. Nelson	W. G. Henderson	O. O. Rhude	E. V. Littlefield.

LIST OF COUNTY OFFICERS—CONTINUED.

List of the county officers of the several counties of the state of Oregon holding office for the term of two years from and after the first Monday in July, 1898, except those marked with the asterisk, who hold for four years after the first Monday in July, 1898, and county assessors, who hold office two years from and after the first Monday in January, 1899.

County.	*County commissioner.*	*County commissioner.*	*Assessor.*	*Coroner.*	*Surveyor.*	*Recorder.*
Baker	Wm. Brown*	G. B. Moulton	J. A. Payton	H. E. Currey	C. M. Foster	I. H. McCord.
Benton	J. A. Buchanan	Wm. Knotts*	A. B. Alexander	L. G. Altman	Geo. Mercer	John A. Gellatly.
Clackamas	R. Morton*	S. F. Marks	Eli Williams	M. C. Strickland	Ernest Rands	Tom P. Randall.
Clatsop	C. Peterson*	Howell Lewis	C. W. Carnahan	W. C. A. Pohl	Alfred S. Tee	J C. Clinton.
Columbia	P. A. Frakes*	N. D. Peterson	Martin White	A. P. McLaren	Geo. Hayes	
Coos	I. T. Weekly	Donald McIntosh*	John S. Lawrence	Wm. Horsfall	S. B. Cathcart	
Crook	D. E. Templeton*	T. S. Hamilton	I. F. Shown	A. Lipman	C. F. Smith	
Curry	Winfield Duley	S. H. McAdams*	Isaac N. Miller	Moritz Fritsche	Rolla Caufield	
Douglas	M. D. Thompson	James Byron*	H. B. Gillett	E. V. Hoover	O. F. Thiel	
Gilliam	James W. Dyer*	F. M. Pliter	M. O. Clarke	A. H. Ruedy	T. L. Stewart	
Grant	Sol. Taylor	D. H. Dimmick*	J. D. Titus	W. H. Kelley	W. F. White	
Harney	A. Venattor*	Geo. D. Hagey	J. W. Buchanan	W. L. Marsden	George Whiting	
Jackson	G. S. Butler*	Martin Perry	J. C. Pendleton	Charles Hines	Garl T. Jones	Peter Applegate.
Josephine	R. P. George	N. Thoss*	Thos. Smith	W. F. Kremer	B. O. McCulloch	
Klamath	H. T. Anderson*	Wm. Davis	W. S. Hoagland	S. Hemenway	E. B. Henry	
Lake	Geo. L. Gilfrey*	F. M. Green	Felix Duncan	F. E. Harris	P. M. Curry	
Lane	W. T. Bailey	H. D Edwards*	D. P. Burton	W. L. Cheshire	Chas. M. Collier	
Lincoln	W. R. Wakefield*	F. A. Godwin*	F. M. Wadsworth	Sam Van Pelt	Z. M. Derrick	
Linn	D. L. Curl	D. C. Swann*	B. A. Stafford	J. G. Norman	E. T. T. Fisher	E. C. Neal.
Malheur	James Morfitt	G. W. Blanton*	J. H. Wilson	H. T. Hoople	J. S. Millikin	
Marion	J. N. Davis	Wm. Miley*	J. W. Hobart	A. M. Clough	B. B. Herrick	J. H. Rowland.
Morrow	J. L. Howard*	J. W. Becket	J. F. Willis	E. R. Hunlock	Julius Keithly	
Multnomah	Philo Holbrook	W. B. Steele*	R. S. Greenleaf	D. H. Rand	J. A. Hurlburt	P. S. Malcolm.
Polk	I. P. Reese	Seth Riggs*	R. S. Conner	L. N. Woods	L. Ground	
Sherman	R. H. King	R. P. Orr*	B. F. Pike	I. M. Smith	J. W. Kerns	
Tillamook	Charles Ray*	C. H. Wheeler	J. S. Stephens	John Tuttel	A. M. Austin	
Umatilla	H. L. Frazier	T. P. Gilliland*	George Buzan	Ralph Folsom	John W. Kimbrell	James W. Maloney.
Union	R. T. Langrell	Henry Hug*	Ben Brown	E. D. Steincamp	Arthur Curtis	John M. Gilkison.
Wallowa	H. N. Williams	John McDonald, Jr*	S. F. Pace	J. W. Barnard	D. L. Reavis	
Wasco	D. S. Kimsey	N. C. Evans*	W. H. Whipple	W. H. Butts	J. B. Goit	
Washington	Thos. G. Todd	John Q. A. Young*	C. A. Cavell	C. L. Large	A. A. Morrill	Calvin Jack, Jr.
Yamhill	I. N. Branson*	D. I Pearce	J. M. Yocom	T. B. Cummings	C. E. Branson	W. T. Macy.

LIST OF COUNTY OFFICERS—CONTINUED.

County.	*Clerk of circuit court.*	*Regular term of county court—*	*Commissioners' court—*
Baker		Wednesday after first Monday in September, November, January, March, May and July	Wednesday after first Monday in September, November, January, March, May and July.
Benton		First Monday after first Wednesday in each month	Second Wednesday in each month.
Clackamas		First Monday in each month	First Monday after the first Wednesday of each month.
Clatsop		First Monday in each month	First Monday in each month.
Columbia		First Monday in Jan., Mar., May, July, Sept. and Nov.	Wednesday after first Monday in January, March, May, July, September and November.
Coos		First Monday in January, April, July and September	First Wednesday after the first Monday in January, April, July and September.
Crook		First Monday in January and every alternate month	First Wednesday in January, and same date in alternate months.
Curry		First Monday in January, April, July and September	Wednesday after first Monday in January, April, July and September.
Douglas		First Monday in Jan., March, May, July, Sept. and Nov.	Wednesday after first Monday in January, March, May, July, September and November.
Gilliam		First Monday in Jan., March, May, July, Sept. and Nov.	First Wednesday after the first Monday in January, March, May, July, September and November.
Grant		First Monday in Jan., March, May, July, Sept. and Nov.	First Wednesday after the first Monday in January, March, May, July, September and November.
Harney		First Monday in Jan., March, May, Sept. and Nov.	First Wednesday after first Monday in January, March, May, July, September and November.
Jackson		First Monday in each month	First Wednesday after the first Monday, each month.
Josephine		First Monday in Jan., April, July and September	First Wednesday in January, April, July and September.
Klamath		First Monday in July, Sept., Nov., Jan., March and May	First Wednesday after first Monday in July, September, November, January, March and May.
Lake		First Monday in each month	Wednesday after first Monday in January, March, May, July, September and November.
Lane		First Monday in each month	Wednesday after first Monday, each month.
Lincoln		First Monday in Apr., June, Aug., Oct., Dec. and Feb.	Wednesday after first Monday in April, June, August, October, December and February.
Linn		First Monday of each month	Wednesday after first Monday, each month.
Malheur		First Monday in Jan., March, May, July, Sept. and Nov.	Wednesday after the first Monday in January, March, May, July, September and November.
Marion		Every day except Sunday and holidays	Wednesday after first Monday in each month.
Morrow		First Monday in Jan. and every two months thereafter	Wednesday after first Monday in January, March, May, July, September and November.
Multnomah	Dan J. Moore	First Monday in each month	Wednesday following first Monday, each month.
Polk		First Monday in each month	Wednesday following first Monday, each month.
Sherman		First Monday and Tuesday of Jan., April, July and Oct.	Wednesday following first Monday in January, April, July and October.
Tillamook		First Monday in Jan., March, May, July, Sept. and Nov.	Wednesday after first Monday in January, March, May, July, September and November.

LIST OF COUNTY OFFICERS—CONCLUDED.

List of the county officers of the several counties of the state of Oregon holding office for the term of two years from and after the first Monday in July, 1898, except those marked with the asterisk, who hold for four years after the first Monday in July, 1898, and county assessors, who hold office two years from the first Monday in January, 1899.

County.	*Clerk of circuit court.*	*Regular term of county court—*	*Commissioners' court—*
Umatilla		First Monday and Tuesday in January, March, May, July, September and November	First Wednesday after first Monday in January, March, May, July, September and November.
Union		First Monday in each month	Wednesday after first Monday, each month.
Wallowa		First Monday in January, April, July and September	Wednesday following first Monday in January, April, July and September.
Wasco		First Monday and Tuesday in July, September, November, January, March and May	First Wednesday in July, September, November, January, March and May.
Washington		First Monday in each month	Wednesday following first Monday, each month.
Yamhill		First Monday in each month	Wednesday following first Monday, each month.

ABSTRACT

Of the votes cast in the several counties of the state of Oregon at the general election held on the sixth day of June, A. D. 1898, for secretary of state, state treasurer, superintendent of public instruction, state printer, justice of the supreme court, attorney-general, representative in congress for the first district, and representative in congress for the second district.

County.	Secretary of state.				State treasurer.			
	H. C. Davis.	*F. I. Dunbar.*	*H. R. Kincaid.*	*Ira Wakefield.*	*J. O. Booth.*	*Chas. S. Moore.*	*James K. Sears.*	*Moses Votaw.*
Baker	75	1,091	1,408	157	1,336	1,139	205	51
Benton	67	973	869	34	843	989	44	58
Clackamas	103	2,052	1,831	164	1,736	2,091	208	90
Clatsop	41	1,842	637	59	758	1,573	124	79
Columbia	55	704	512	82	460	714	128	41
Coos	61	906	1,018	152	957	939	179	51
Crook	22	609	539	23	539	595	53	7
Curry	7	292	253	10	238	305	15	4
Douglas	58	1,629	1,805	40	1,741	1,649	87	34
Gilliam	28	525	352	42	342	525	65	17
Grant	27	961	704	85	648	959	115	30
Harney	11	316	412	68	396	323	76	8
Jackson	74	1,266	1,351	374	1,303	1,300	401	53
Josephine	36	795	875	94	1,119	600	80	16
Klamath	13	423	338	50	255	513	55	7
Lake	10	418	320	16	284	439	32	7
Lane	90	1,721	2,089	130	1,857	1,859	209	78
Lincoln	21	452	419	26	405	460	33	14
Linn	179	1,838	2,035	148	1,928	1,874	220	155
Malheur	28	405	497	39	476	405	60	19
Marion	131	3,024	2,813	90	2,604	3,185	150	99
Morrow	13	524	471	26	444	526	46	11
Multnomah	485	9,439	5,042	461	4,547	9,804	772	342
Polk	64	1,237	1,193	68	1,110	1,254	133	55
Sherman	70	452	270	71	261	456	76	69
Tillamook	31	607	338	53	291	616	85	27
Umatilla	113	1,764	1,480	131	1,424	1,798	183	73
Union	91	1,426	1,486	317	1,374	1,475	369	65
Wallowa	23	470	393	187	344	485	223	18
Wasco	73	1,299	955	47	896	1,309	123	51
Washington	102	1,705	1,256	78	1,175	1,729	155	89
Yamhill	139	1,597	1,410	61	1,375	1,555	93	147
Total	2,341	42,762	35,371	3,383	33,466	43,443	4,797	1,865
Plurality		7,391				9,977		

ABSTRACT

Of the votes cast in the several counties of the state of Oregon at the general election held on the sixth day of June, A. D. 1898, for secretary of state, state treasurer, superintendent of public instruction, state printer, justice of the supreme court, attorney-general, representative in congress for the first district and representative in congress for the second district — *Continued.*

County.	*Superintendent of public instruction.*				*State printer.*			
	J. H. Ackerman.	*B. E. Emerick.*	*J. E. Hosmer.*	*H. S. Lyman.*	*Chas. A. Fitch.*	*D. L. Grace.*	*W. H. Leeds.*	*T. S. McDaniel.*
Baker	1,104	71	148	1,313	1,187	322	1,061	77
Benton	976	82	48	838	861	40	968	63
Clackamas	2,037	132	184	1,782	2,001	146	1,810	102
Clatsop	1,116	54	61	1,257	740	111	1,502	87
Columbia	686	53	109	491	488	93	658	40
Coos	879	70	124	1,002	961	146	903	60
Crook	611	47	43	490	459	63	585	13
Curry	286	17	21	226	226	20	280	4
Douglas	1,610	60	56	1,717	1,687	69	1,644	49
Gilliam	530	17	51	338	331	40	510	15
Grant	934	30	100	644	615	136	923	25
Harney	332	14	91	366	308	242	252	11
Jackson	1,297	85	440	1,226	1,163	387	1,287	51
Josephine	789	48	107	836	821	100	810	35
Klamath	428	20	67	305	298	55	433	8
Lake	429	18	30	291	278	42	423	5
Lane	1,875	109	201	1,823	1,776	210	1,829	94
Lincoln	447	37	22	401	401	18	448	22
Linn	1,868	174	183	1,967	1,914	176	1,789	186
Malheur	408	24	59	473	449	53	376	19
Marion	3,034	131	137	2,632	2,482	160	3,097	137
Morrow	547	13	50	433	448	40	517	13
Multnomah	9,596	552	512	4,781	4,363	594	9,521	840
Polk	1,228	75	77	1,171	1,131	79	1,263	66
Sherman	456	79	50	262	254	65	447	74
Tillamook	602	40	69	315	310	60	587	34
Umatilla	1,804	102	139	1,414	1,455	99	1,716	90
Union	1,451	73	301	1,400	1,296	343	1,481	83
Wallowa	467	27	228	343	354	216	460	24
Wasco	1,331	73	117	838	909	111	1,268	65
Washington	1,515	95	91	1,199	1,133	125	1,618	105
Yamhill	1,573	134	68	1,377	1,320	119	1,607	136
Total	42,246	2,556	3,984	33,951	32,419	4,480	42,073	2,633
Plurality	8,295						9,654	

ABSTRACT

Of the votes cast in the several counties of the state of Oregon at the general election held on the sixth day of June, A. D. 1898, for secretary of state, state treasurer, superintendent of public instruction, state printer, justice of the supreme court, attorney-general, representative in congress for the first district and representative in congress for the second district — *Continued.*

County.	*Justice of the supreme court.*			*Attorney-general.*		
	T. P. Hackleman.	*Frank A. Moore.*	*W. M. Ramsey.*	*D. R. N. Blackburn.*	*C. J. Bright.*	*J. L. Story.*
Baker	95	1,179	1,425	1,140	115	1,385
Benton	81	976	868	996	74	856
Clackamas	108	2,039	1,859	2,008	118	1,828
Clatsop	85	1,553	804	1,463	123	824
Columbia	39	707	536	670	53	550
Coos	86	929	1,071	890	101	1,083
Crook	31	614	482	607	48	465
Curry	15	298	235	282	22	242
Douglas	63	1,612	1,745	1,616	67	1,727
Gilliam	20	516	361	519	19	360
Grant	36	932	722	909	45	705
Harney	32	343	417	318	30	427
Jackson	119	1,281	1,385	1,276	95	1,384
Josephine	36	794	941	785	47	925
Klamath	15	420	350	406	26	344
Lake	21	446	306	440	23	310
Lane	114	1,840	1,939	1,866	124	1,891
Lincoln	22	457	419	445	23	416
Linn	199	1,829	1,966	1,896	193	1,875
Malheur	28	381	481	389	25	480
Marion	152	3,142	2,582	3,036	162	2,642
Morrow	22	509	459	497	13	471
Multnomah	525	10,100	4,645	9,488	659	4,975
Polk	78	1,250	1,191	1,276	78	1,160
Sherman	86	460	308	432	150	262
Tillamook	35	592	354	602	36	320
Umatilla	106	1,767	1,521	1,774	85	1,504
Union	98	1,470	1,631	1,459	106	1,610
Wallowa	33	486	499	476	38	508
Wasco	84	1,338	951	1,273	107	982
Washington	94	1,731	1,308	1,624	117	1,259
Yamhill	119	1,529	1,525	1,557	149	1,437
Total	2,677	43,520	35,286	42,415	3,071	35,207
Plurality		8,234		7,208		

ABSTRACT

Of the votes cast in the several counties of the state of Oregon at the general election held on the sixth day of June, A. D. 1898, for secretary of state, state treasurer, superintendent of public instruction, state printer, justice of the supreme court, attorney-general, representative in congress for the first district and representative in congress for the second district—*Concluded.*

County.	*Representatives in congress—first district.*				*Representatives in congress—second district.*			
	J. L. Hill.	*L. H. Pedersen.*	*Thos. H. Tongue*	*R. M. Veatch.*	*H. E. Courtney.*	*C. M. Donaldson.*	*G. W. Ingalls.*	*Malcolm A. Moody.*
Baker					420	1,216	61	1,008
Benton	58	51	988	840				
Clackamas	137	110	2,008	1,791				
Clatsop					113	757	85	1,562
Columbia					63	521	41	649
Coos	149	57	932	1,000				
Crook					23	421	23	642
Curry	13	16	290	232				
Douglas	67	55	1,533	1,848				
Gilliam					36	382	19	495
Grant					96	668	45	908
Harney					83	391	18	318
Jackson	426	57	1,294	1,279				
Josephine	71	29	801	875				
Klamath	61	12	443	318				
Lake	16	10	440	303				
Lane	130	90	1,821	1,882				
Lincoln	13	14	477	402				
Linn	183	155	1,867	1,988				
Malheur					54	482	25	392
Marion	166	147	3,167	2,563				
Morrow					29	466	11	481
Multnomah					475	5,065	496	9,296
Polk	73	58	1,250	1,144				
Sherman					64	241	64	485
Tillamook	48	26	617	305				
Umatilla					108	1,421	85	1,758
Union					455	1,342	63	1,439
Wallowa					185	402	22	448
Wasco					69	859	62	1,410
Washington	102	90	1,816	1,168				
Yamhill	120	136	1,580	1,349				
Total	1,833	1,113	21,324	19,287	2,273	14,634	1,120	21,291
Plurality			2,037					6,657

ABSTRACT

Of the votes cast in the several counties of the state of Oregon at the general election held on the sixth day of June, A. D. 1898, for joint senators and joint representatives in the legislative assembly of Oregon.

County.	Joint senators.								
	J. H. Aitkin.	*William Smith.*	*D. P. Blue.*	*E. F. Bryant.*	*John D. Daly.*	*H. L. Barkley.*	*L. L. Porter.*	*A. W. Gowan.*	*J. W. Morrow.*
Baker	1,161	1,435							
Benton			824	103	925				
Clackamas						2,036	1,967		
Coos									
Curry									
Grant								910	754
Harney								356	440
Klamath									
Lake									
Lincoln			444		457				
Malheur	402	526							
Marion						2,615	2,986		
Morrow								418	552
Sherman									
Tillamook									
Wasco									
Yamhill									
Total	1,563	1,961	1,268	103	1,382	4,651	4,953	1,684	1,746
Plurality		398			114		302		62

ABSTRACT

Of the votes cast in the several counties of the state of Oregon at the general election held on the sixth day of June, A. D. 1898, for joint senators and joint representatives in the legislative assembly of Oregon—*Continued.*

County.	*Joint representatives.*							
	A. L. Clark.	*G. E. Davis.*	*J. Huntley.*	*E. S. Platts.*	*R. M. Donnelly.*	*Geo. D. Hagey.*	*J. B. Griffith.*	*W. A. Massingill.*
Baker								
Benton	856	979						
Clackamas								
Coos			912	1,072				
Curry			311	239				
Grant					944	679		
Harney					290	457		
Klamath							397	408
Lake							257	502
Lincoln	399	469						
Malheur								
Marion								
Morrow								
Sherman								
Tillamook								
Wasco								
Yamhill								
Total	1,255	1,448	1,223	1,311	1,234	1,136	654	910
Plurality		193		88	98			256

ABSTRACT

Of the votes cast in the several counties of the state of Oregon at the general election held on the sixth day of June, A. D. 1898, for joint senators and joint representatives in the legislative assembly of Oregon—*Concluded.*

County.	*Joint representatives.*						
	A. J. Brigham.	*J. W. Morton.*	*C. L. Morse.*	*Albert S. Roberts.*	*T. J. Lucy.*	*J. W. Maxwell.*	*W. L. Arnold.*
Baker							
Benton							
Clackamas							
Coos							
Curry							
Grant							
Harney							
Klamath							
Lake							
Lincoln							
Malheur							
Marion							
Morrow							
Sherman	326	438	294	429			
Tillamook					396	600	
Wasco	952	1,070	879	1,031			
Yamhill					1,427	1,560	139
Total	1,278	1,508	1,173	1,460	1,823	2,160	139
Plurality		230		182		337	

ABSTRACT

Of the votes cast in the several counties of the state of Oregon at the general election held on the sixth day of June, A. D. 1898, for circuit judges, district or prosecuting attorneys and members of the state board of equalization.

County.	Circuit judges.							
	First district.						Second district.	
	H. L. Benson.	J. L. Bachelor.	H. K. Hanna.	J. A. Jeffrey.	J. Tressler.	E. C. Wade.	J. W. Hamilton.	A. C. Woodcock.
Baker								
Benton								
Clackamas							929	963
Clatsop								
Columbia								
Coos								
Crook							1,182	944
Curry								
Douglas							266	297
Gilliam							1,933	1,470
Grant								
Harney								
Jackson	1,464	382	1,440	1,050	226	888		
Josephine	873	59	789	731	54	579		
Klamath	470	51	397	269	28	184		
Lake	483	35	327	251	13	193		
Lane							1,919	1,897
Lincoln							458	444
Linn								
Malheur								
Marion								
Morrow								
Multnomah								
Polk								
Sherman								
Tillamook								
Umatilla								
Union								
Wallowa								

Wasco								
Washington								
Yamhill								
Total	3,290	527	2,953	2,301	321	1,844	6,687	6,015
Plurality	989		652				672	

ABSTRACT

Of the votes cast in the several counties of the state of Oregon at the general election held on the sixth day of June, A. D. 1898, for circuit judges, district or prosecuting attorneys and members of the state board of equalization — *Continued.*

County.	*Circuit judges.*									
	Third district.				*Fourth district.*					
	R. P. Boise.	*Geo. H. Burnett.*	*P. H. D'Arcy.*	*H. H. Hewitt.*	*A. L. Frazer.*	*Dell Stuart.*	*J. B. Cleland.*	*Thomas O'Day.*	*W. H. Effinger.*	*M. C. George.*
					Department 1.	*Department 1.*	*Department 3.*	*Department 3.*	*Department 4.*	*Department 4.*
Baker										
Benton										
Clackamas										
Clatsop										
Columbia										
Coos										
Crook										
Curry										
Douglas										
Gilliam										
Grant										
Harney										
Jackson										
Josephine										
Klamath										
Lake										
Lane										
Lincoln										
Linn	1,739	1,907	1,599	1,514						
Malheur										
Marion	2,333	3,328	2,519	2,121						
Morrow										
Multnomah					9,801	5,312	9,726	5,276	6,122	8,977
Polk	931	1,361	980	878						
Sherman										
Tillamook	307	612	269	384						
Umatilla										
Union										
Wallowa										

Wasco										
Washington										
Yamhill							1,329	1,536	1,247	1,371
Total	9,801	5,312	9,726	5,276	6,122	8,977	6,639	8,744	6,614	6,268
Plurality	3,679		3,604			2,855	25	2,130		

ABSTRACT

Of the votes cast in the several counties of the state of Oregon at the general election held on the sixth day of June, A. D. 1898, for circuit judges, district or prosecuting attorneys and members of the state board of equalization—*Continued.*

County.	Circuit judges.						
	Fifth district.		Seventh district.		Ninth district.		
	W. D. Hare.	T. A. McBride.	W. L. Bradshaw.	H. S. Wilson.	M. D. Clifford.	C. W. Parrish.	Thornton Williams.
Baker							
Benton							
Clackamas	1,828	2,079					
Clatsop	811	1,687					
Columbia	545	767					
Coos							
Crook			688	446			
Curry							
Douglas							
Gilliam			498	447			
Grant					771	752	179
Harney					474	289	65
Jackson							
Josephine							
Klamath							
Lake							
Lane							
Lincoln							
Linn							
Malheur					548	376	13
Marion							
Morrow							
Multnomah							
Polk							
Sherman			536	293			
Tillamook							
Umatilla							
Union							
Wallowa							

Wasco			1,307	1,033			
Washington	1,462	1,563					
Yamhill							
Total	4,646	6,096	3,029	2,219	1,793	1,417	257
Plurality		1,450	810		376		

ABSTRACT

Of the votes cast in the several counties of the state of Oregon at a general election held on the sixth day of June, A. D. 1898, for circuit judges district or prosecuting attorneys and members of the state board of equalization—*Continued.*

County.	District or prosecuting attorneys.						
	First district.			Second district.		Third district.	
	A. N. Soliss.	C. B. Watson.	J. B. Wells.	Geo. M. Brown.	Henry Denlinger.	S. L. Hayden.	O. H. Irvine.
Baker							
Benton				1,044	825		
Clackamas							
Clatsop							
Columbia							
Coos				998	1,025		
Crook							
Curry				364	166		
Douglas				1,827	1,483		
Gilliam							
Grant							
Harney							
Jackson	1,167	1,257	398				
Josephine	872	763	106				
Klamath	285	459	75				
Lake	310	433	23				
Lane				1,895	1,793		
Lincoln				453	407		
Linn						1,940	1,687
Malheur							
Marion						3,025	2,654
Morrow							
Multnomah							
Polk						1,262	1,216
Sherman							
Tillamook						364	589
Umatilla							
Union							
Wallowa							

Wasco							
Washington							
Yamhill						1,512	1,574
Total	2,634	2,912	602	6,581	5,699	8,103	7,720
Plurality		278		882		383	

ABSTRACT

Of the votes cast in the several counties of the state of Oregon at a general election held on the sixth day of June, A. D. 1898, for circuit judges, district or prosecuting attorneys and members of the state board of equalization—*Continued.*

County.	District or prosecuting attorneys.						
	Fourth district.					Fifth district.	
	M. J. MacMahon.	*R. E. Sewall.*	*R. Stott.*	*L. A. Ward.*	*C. E. S. Wood.*	*T. J. Cleeton.*	*George Noland.*
Baker							
Benton							
Clackamas						1,991	1,823
Clatsop						1,257	1,176
Columbia						680	573
Coos							
Crook							
Curry							
Douglas							
Gilliam							
Grant							
Harney							
Jackson							
Josephine							
Klamath							
Lake							
Lane							
Lincoln							
Linn							
Malheur							
Marion							
Morrow							
Multnomah	794	6,338	3,601	2,537	2,202		
Polk							
Sherman							
Tillamook							
Umatilla							
Union							
Wallowa							

Wasco							
Washington						1,645	1,278
Yamhill							
Total	794	6,338	3,601	2,537	2,202	5,573	4,850
Plurality		2,737				723	

ABSTRACT

Of the votes cast in the several counties of the state of Oregon at a general election held on the sixth day of June, A. D. 1898, for circuit judges, district or prosecuting attorneys and members of the state board of equalization — *Continued.*

County.	District or prosecuting attorneys.							
	Sixth district.		Seventh district.		Eighth district.		Ninth district.	
	H. J. Bean.	J. T. Hinkle.	N. H. Gates.	A. A. Jayne.	W. J. Lachner.	Samuel White.	E. Hicks.	William Miller.
Baker					1,285	1,347		
Benton								
Clackamas								
Clatsop								
Columbia								
Coos								
Crook			418	654				
Curry								
Douglas								
Gilliam			357	495				
Grant							784	881
Harney							435	335
Jackson								
Josephine								
Klamath								
Lake								
Lane								
Lincoln								
Linn								
Malheur							421	458
Marion								
Morrow	464	510						
Multnomah								
Polk								
Sherman			283	511				
Tillamook								
Umatilla	1,793	1,610						
Union					1,474	1,669		
Wallowa					411	578		

Wasco			1,010	1,314				
Washington								
Yamhill								
Total	2,257	2,120	2,068	2,974	3,170	3,594	1,640	1,674
Plurality	137			906		424		34

ABSTRACT

Of the votes cast in the several counties of the state of Oregon at a general election held on the sixth day of June, A. D. 1898, for circuit judges, district or prosecuting attorneys and members of the state board of equalization — *Continued.*

County.	Members of the state board of equalization.				
	First district.			Third district.	
	Robt. A. Emmitt.	W. W. Hazen.	C. E. Worden.	John P. Robertson.	Jasper Smith.
Baker					
Benton					
Clackamas					
Clatsop					
Columbia					
Coos					
Crook					
Curry					
Douglas					
Gilliam					
Grant					
Harney					
Jackson	1,256	366	1,141		
Josephine	805	100	828		
Klamath	519	121	182		
Lake	455	25	281		
Lane					
Lincoln					
Linn				1,948	1,689
Malheur					
Marion				2,628	2,923
Morrow					
Multnomah					
Polk				1,191	1,238
Sherman					
Tillamook				314	603
Umatilla					
Union					
Wallowa					

Wasco					
Washington					
Yamhill				1,467	1,585
Total	3,035	612	2,432	7,548	8,038
Plurality	603				490

ABSTRACT

Of the votes cast in the several counties of the state of Oregon at a general election held on the sixth day of June, A. D. 1898, for circuit judges, district or prosecuting attorneys and members of the board of equalization—*Concluded.*

County.	Members of the state board of equalization.					
	Fifth district.		Seventh district.		Ninth district.	
	William Barlow.	Wm. H. Smith.	C. C. Kuney.	O. P. King.	J. R. Gregg.	William Hall.
Baker						
Benton						
Clackamas	1,830	2,023				
Clatsop	812	1,567				
Columbia	549	631				
Coos						
Crook			550	451		
Curry						
Douglas						
Gilliam			505	353		
Grant					675	937
Harney					438	310
Jackson						
Josephine						
Klamath						
Lake						
Lane						
Lincoln						
Linn						
Malheur					492	374
Marion						
Morrow						
Multnomah						
Polk						
Sherman						
Tillamook			482	336		
Umatilla						
Union						
Wallowa						

Wasco			1,233	1,020		
Washington	1,283	1,571				
Yamhill						
Total	4,474	5,792	2,770	2,160	1,605	1,621
Plurality		1,318	610			16

TABLE

Showing the rate per cent. added to, or the rate per cent. deducted from, the assessed valuation of each class of real and personal property in the several counties of the state of Oregon, and the amounts of the aggregate valuations as equalized by the state board of equalization at its session commencing December 1, 1896.

REAL PROPERTY.

County.	Class I.							
	Town and city lots.				Improvements on town and city lots.			
	As returned by county board—aggregate valuation.	As equalized by state board.			As returned by county board—aggregate valuation.	As equalized by state board.		
		Per cent. added.	Per cent. deducted.	Aggregate valuation.		Per cent. added.	Per cent. deducted.	Aggregate valuation.
Baker	$ 327,269			$ 327,269	$ 342,395			$ 342,395
Benton	302,760	10		333,036	178,680	10		196,548
Clackamas	602,694	10		662,963	208,190	10		229,009
Clatsop	1,811,775		30	1,268,243	498,640		30	349,048
Columbia	40,399			40,399	40,434			40,434
Coos	395,297		10	355,768	220,263		10	198,237
Crook	19,390			19,390	51,250			51,250
Curry	15,512			15,512	13,832			13,832
Douglas	205,625	20		246,750	314,950	20		377,940
Gilliam	16,237			16,237	39,326			39,326
Grant	4,635			4,635	60,965			60,965
Harney	24,510			24,510	30,880			30,880
Jackson	330,520			330,520	399,203			399,203
Josephine	118,381			118,381	112,750			112,750
Klamath	31,349			31,349	54,780			54,780
Lake	19,516			19,516	66,715			66,715
Lane	553,090	05		580,744	672,435	05		706,056
Lincoln	168,482	05		176,906	42,065	05		44,168
Linn	1,161,425	10		1,277,567				
Malheur	18,176			18,176	26,407			26,407
Marion	2,114,888	10		2,326,376				
Morrow	30,698	25		38,372	63,364	25		79,130
Multnomah	20,475,948	20		24,571,137	9,883,091	20		11,859,709
Polk	172,645			172,645	274,160			274,160
Sherman	3,350			3,350	29,955			29,955
Tillamook	67,187			67,187	31,570			31,570
Umatilla	1,060,033	15		1,219,037				
Union	202,921	10		223,213	325,121	10		357,633

Wallowa	8,819			8,819	44,786		44,786
Wasco	837,980			837,980	5,165		5,165
Washington	233,005			233,005	177,520		177,520
Yamhill	296,225			296,225	216,735		216,735
Total	$ 31,670,741			$ 53,865,217	$ 14,425,627		$ 16,416,306

TABLE

Showing the rate per cent. added to, or the rate per cent. deducted from, the assessed valuation of each class of real and personal property in the several counties of the state of Oregon, and the amounts of the aggregate valuations as equalized by the state board of equalization at its session commencing December 1, 1896.

REAL PROPERTY—CONTINUED.

County.	Class II.										
	Railroad lands.						Wagon road lands.				
	As returned by county board.			As equalized by state board.			As returned by county board.			As equalized by state board.	
	Number of acres.	Aggregate valuation.	Average value per acre.	Rate per cent. added.	Aggregate valuation.	Average value per acre.	Number of acres.	Aggregate valuation.	Average value per acre.	Aggregate valuation.	Average value per acre.
Baker		$	$	$	$	$		$	$	$	$
Benton	49,136	37,766	85		37,766	85					
Clackamas	3,028	757	25		757	25					
Clatsop											
Columbia	18,200	33,865	1 86		33,865	1 86					
Coos	73,978	98,823	1 26		98,823	1 26					
Crook											
Curry											
Douglas	540,157	390,799	72		390,799	72					
Gilliam											
Grant							26,680	33,350	1 25	33,350	1 25
Harney							222,244	278,197	1 36	278,197	1 36
Jackson	481,342	559,928	1 16		559,928	1 16					
Josephine	136,295	90,584	66		90,584	66					
Klamath	78,104	107,275	1 37		107,275	1 37	194,285	135,532	70	135,532	70
Lake							125,533	126,909	1 01	126,909	1 01
Lane	380,988	485,665	1 27		485,665	1 27	39,141	58,935	1 51	58,935	1 51
Lincoln	10,117	15,175	1 50		15,175	1 50					
Linn	87,960	91,245	1 03		91,245	1 03	44,798	29,610	66	29,610	66
Malheur							213,733	145,150	67	145,150	67
Marion	33,186	49,780	1 50		49,780	1 50					
Morrow											
Multnomah											
Polk	47,753	16,105	33		16,105	33					
Sherman											
Tillamook	50,070	123,690	2 47		123,690	2 47					
Umatilla											
Union											

Wallowa											
Wasco											
Washington	38,821	85,975	2 21		85,975	2 21					
Yamhill	39,083	26,126	68	05	27,482	69					
Total	2,068,227	$ 2,213,558	$		$ 2,214,914	$	$ 866,954	$ 807,683	$	$ 807,683	$

TABLE

Showing the rate per cent. added to, or the rate per cent. deducted from, the assessed valuation of each class of real and personal property in the several counties of the state of Oregon, and the amounts of the aggregate valuations as equalized by the state board of equalization at its session commencing December 1, 1896.

REAL PROPERTY—CONTINUED.

County.	Class II.											
	Other nontillable lands.						Tillable lands.					
	As returned by county board.			As equalized by state board.			As returned by county board.			As equalized by state board.		
	Number of acres.	Aggregate valuation.	Average value per acre.	Rate per cent. added.	Rate per cent. deducted.	Aggregate valuation.	Number of acres.	Aggregate valuation.	Average value per acre.	Rate per cent. added.	Rate per cent. deducted.	Aggregate valuation.
Baker		$	$			$	168,602	$ 576,661	$ 3 42	10		$ 634,327
Benton	199,088	676,753	3 39			676,753	66,921	871,295	13 02			871,295
Clackamas	355,293	1,645,230	4 63			1,645,230	65,535	1,105,005	16 86			1,105,005
Clatsop	303,475	957,425	3 15	05		1,005,297	7,674	56,153	7 33	05		58,960
Columbia	304,757	766,855	2 51			766,855	10,913	179,387	16 44			179,387
Coos	374,626	1,024,519	2 73			1,024,519	16,950	230,889	13 62			230,889
Crook	479,998	466,717	97			466,717	26,404	146,745	5 55			146,745
Curry	140,275	305,211	2 14			305,211	3,930	33,759	8 33			33,759
Douglas	552,249	1,113,923	2 01			1,113,923	89,956	888,735	9 88			888,735
Gilliam	234,725	442,026	1 88			442,026						
Grant	193,504	273,351	1 41			273,351	19,867	124,916	6 28			124,916
Harney	179,547	500,180	2 80			500,180	42,201	183,700	4 33			183,700
Jackson	282,039	635,600	2 23			635,600	144,040	1,222,334	8 48			1,222,334
Josephine	101,145	152,405	1 50			152,405	17,799	204,266	11 48			204,266
Klamath	284,710	506,753	1 77			506,753	55,159	205,368	3 72			205,368
Lake	229,206	390,044	1 90			390,044						
Lane	456,833	1,266,985	2 77			1,266,985	118,498	1,505,960	12 70			1,505,960
Lincoln	171,122	346,437	2 03			346,437	5,161	32,494	6 27			32,494
Linn							556,037	4,070,560	7 32			4,070,560
Malheur	94,151	226,242	2 40			226,242	19,417	125,228	6 51			125,228
Marion							425,432	4,468,285	15 03			4,468,285
Morrow	167,950	211,285	1 26			211,285	47,503	95,619	2 01			95,619
Multnomah							187,802	5,501,760	29 82	20		6,602,112
Polk	173,239	600,379	3 46			600,379	111,273	1,926,885	17 22			1,926,885
Sherman							202,485	557,710	2 75			557,710
Tillamook							241,244	795,327	3 15			795,327
Umatilla	338,765	507,291	1 50	10		558,010	301,720	2,266,491	7 51	10		2,493,140
Union	286,703	486,275	1 70	05		510,588	136,146	982,855	7 22	05		1,031,997

Wallowa	99,016	168,171	1 70	--------	--------	168,171	30,218	131,698	4 36	--------	--------	131,698
Wasco	180,523	334,140	1 85	--------	--------	334,140	117,133	698,690	5 97	--------	--------	698,690
Washington	261,916	1,367,965	5 22	--------	--------	1,367,965	76,365	1,621,600	21 23	--------	--------	1,621,600
Yamhill	176,973	1,008,766	5 70	05	--------	1,059,204	110,300	2,015,676	18 27	05	--------	2,116,459
Total	6,621,828	$ 16,380,929	$------	--------	--------	$ 16,554,270	3,422,685	$ 32,826,051	$------	--------	--------	$ 34,363,450

TABLE

Showing the rate per cent. added to, or the rate per cent. deducted from, the assessed valuation of each class of real and personal property in the several counties of the state of Oregon, and the amounts of the aggregate valuations as equalized by the state board of equalization at its session commencing December 1, 1896.

REAL PROPERTY — CONTINUED.

County.	Class II. Improvements on deeded and patented lands. As returned by county board—aggregate valuation.	As equalized by state board. Rate per cent. added.	Rate per cent. deducted.	Aggregate valuation.	County number.	Railroad tracks. Name of road.	As returned by county board—number of miles.
Baker	$ 136,319	10		$ 149,950	1	Oregon Railway and Navigation	65·40
						Oregon Short Line	2·20
						Sumpter Valley	25·00
Benton	192,155			192,155	2	Oregon and California	11·97
						Oregon Central and Eastern	36·00
Clackamas	341,505			341,505	3	Oregon and California	21·60
						Oregon and California, Portland and Willamette Valley R. R.	5·76
						East Side Railway	9·00
						Willamette Falls Railway	2·75
						Oregon Iron and Steel Company	2·50
Clatsop	139,311	05		146,276	4	Astoria Street Railway	2·50
						Seashore Railway	15·50
						River Railway	2·50
Columbia	74,912			74,912	5	Northern Pacific	22·00
						L. Soldern	3·00
Coos	210,709			210,709	6	Coos Bay, Roseburg and Eastern	27·50
						Oregon Coal and Navigation	2·50
						California Lumber Company	5·00
						Southern Oregon Company	2·50
Crook	155,000			155,000	7		
Curry	31,510			31,510	8		
Douglas	471,240			471,240	9	Oregon and California, first division	49·15
						Oregon and California, second division	67·00
						Oregon Railway and Navigation	44·70
Gilliam	99,984			99,984	10		
Grant	176,260			176,260	11		
Harney	65,160			65,160	12		
Jackson	225,591			225,591	13	Oregon and California	65.28
						Rogue River Valley	5·36

Josephine	76,899			76,899	14	Oregon and California	36·92
Klamath	141,570			141,570	15	John R. Cook Railway	3·00
Lake	135,783			135,783	16		
Lane	444,410			444,410	17	Oregon and California, main line	40·76
						Oregon and California, Woodburn branch	17·63
						Eugene Street Railway	1·00
Lincoln	40,710			40,710	18	Oregon Central and Eastern	46·10
Linn	27,930			27,930	19	Oregon and California, main line	35·50
						Oregon and California, Woodburn branch	43·50
						Oregon and California, Lebanon branch	11·50
						Oregon Central and Eastern	36·00
						Albany Street Railway	2·50
Malheur	101,345			101,345	20	Oregon Short Line	12·52
Marion					21	Oregon and California, main line	47·39
						Oregon and California, Woodburn branch	31·61
						Oregon Central and Eastern	22·56
						Salem Consolidated Street Railway	6·62
						Salem Motor Railway	4·75
Morrow	66,315			66,315	22	Oregon Railway and Navigation	64·34
Multnomah	541,360	20		649,632	23	Oregon Railway and Navigation	40·70
						Oregon and California	19·05
						Northern Pacific	16·00
						Northern Pacific Terminal	1·13
						East Side Railway	11·00
						City and Suburban	41·00
						Portland Railway	19·80
						Portland Traction	6·20
						City and West Portland	5·00
						Barnes' Heights and Cornell Mountain	3·50
						Metropolitan Railway	8·14
Polk	203,170			203,170	24	Oregon and California	24·92
						Oregon and California, narrow gauge	32·67
						Independence and Monmouth	2·00
Sherman	48,050			48,050	25	Oregon Railway and Navigation	14·61
Tillamook					26		
Umatilla	338,761	10		372,637	27	Oregon Railway and Navigation	167·00
						Washington and Columbia River	44·69
Union	282,701	05		29,683	28	Oregon Railway and Navigation	52·00
						Oregon Railway and Navigation, Elgin branch	20·50
						Union Street and Suburban	2·50
Wallowa	80,183			80,183	29		
Wasco	7,100			7,100	30	Oregon Railway and Navigation	60·60
Washington	320,220			320,220	31	Oregon and California	24·04
						Oregon and California, Yamhill division	9·96
Yamhill	284,200	05		298,410	32	Oregon and California	28·00
						Oregon and California, Yamhill division	27·32
Total	$ 5,460,363			$ 5,384,299			1,622·70

TABLE

Showing the rate per cent. added to, or the rate per cent. deducted from, the assessed valuation of each class of real and personal property in the several counties of the state of Oregon, and the amounts of the aggregate valuations as equalized by the state board of equalization at its session commencing December 1, 1896.

REAL PROPERTY — CONTINUED.

County.	Class II.				
	Name of road.	Railroad tracks.			
		As returned by county board.		As equalized by state board.	
		Average value per mile.	Aggregate valuation.	Average value per mile.	Aggregate valuation.
Baker	Oregon Railway and Navigation	$ 4,000 00	$ 261,600	$ 4,400 00	$ 287,760
	Oregon Short Line	4,000 00	8,800	4,400 00	9,680
	Sumpter Valley	900 00	22,480	990 00	24,717
Benton	Oregon and California	3,500 00	41,895	3,500 00	41,895
	Oregon Central and Eastern	400 00	14,400	400 00	14,400
Clackamas	Oregon and California	3,920 00	84,672	3,920 00	84,672
	Oregon and California, Portland and Willamette Valley Railroad	3,146 70	18,125	3,146 70	18,125
	East Side Railway	3,352 77	12,175	3,352 77	12,175
	Willamette Falls Railway	1,000 00	2,750	1,000 00	2,750
	Oregon Iron and Steel Company	800 00	2,000	800 00	2,000
Clatsop	Astoria Street Railway	4,840 00	12,100	5,082 00	12,705
	Seashore Railway	1,522 60	23,600	1,598 73	24,780
	River Railway	2,000 00	5,000	2,100 00	5,250
Columbia	Northern Pacific	4,000 00	88,000	4,000 00	88,000
	L. Soldern	500 00	1,500	500 00	1,500
Coos	Coos Bay, Roseburg and Eastern	1,800 00	49,500	1,800 00	49,500
	Oregon Coal and Navigation	800 00	2,000	800 00	2,000
	California Lumber Company	600 00	3,000	600 00	3,000
	Southern Oregon Company	800 00	2,000	800 00	2,000
Crook					
Curry					
Douglas	Oregon and California, first division	3,500 00	172,025	3,500 00	172,025
	Oregon and California, second division	3,000 00	201,000	3,000 00	201,000
Gilliam	Oregon Railway and Navigation	4,600 00	205,620	4,600 00	205,620
Grant					
Harney					
Jackson	Oregon and California	10,000 00	652,800	10,000 00	652,800
	Rogue River Valley	1,200 00	6,431	1,200 00	6,431

Josephine	Oregon and California	3,600 00	132,912	3,600 00	132,912
Klamath	John R. Cook Company	5,000 00	15,000	5,000 00	15,000
Lake					
Lane	Oregon and California, main line	4,500 00	183,420	4,500 00	183,420
	Oregon and California, Woodburn branch	3,494 89	61,615	3,494 89	61,615
	Eugene Street Railway	1,000 00	1,000	1,000 00	1,000
Lincoln	Oregon Central and Eastern	400 00	18,440	400 00	18,440
Linn	Oregon and California, main line	3,500 00	123,375	3,500 00	123,375
	Oregon and California, Woodburn branch	3,000 00	130,510	3,000 00	130,510
	Oregon and California, Lebanon branch	3,000 00	34,500	3,000 00	34,500
	Oregon Central and Eastern	600 00	21,600	600 00	21,600
	Albany Street Railway	800 00	2,000	800 00	2,000
Malheur	Oregon Short Line	4,500 00	56,340	4,500 00	56,300
Marion	Oregon and California, main line	3,500 00	261,035	3,500 00	261,035
	Oregon and California, Woodburn branch	3,000 00		3,000 00	
	Oregon Central and Eastern	406 03	9,160	406 03	9,160
	Salem Consolidated Street Railway	800 60	5,300	800 60	5,300
	Salem Motor Railway	810 53	3,850	810 53	3,850
Morrow	Oregon Railway and Navigation	3,458 19	225,500	3,458 19	222,500
Multnomah	Oregon Railway and Navigation	4,000 00	162,800	4,800 00	195,360
	Oregon and California	4,000 00	76,200	4,800 00	91,440
	Northern Pacific	4,000 00	64,000	4,800 00	76,800
	Northern Pacific Terminal	4,000 00	4,520	4,800 00	5,420
	East Side Railway	1,000 00	11,000	1,200 00	13,200
	City and Suburban	1,000 00	41,000	1,200 00	49,200
	Portland Railway	955 10	18,900	1,146 12	22,680
	Portland Traction	1,000 00	6,200	1,200 00	7,440
	City and West Portland	800 00	4,000	960 00	4,800
	Barnes' Heights and Cornell Mountain	1,000 00	3,500	1,200 00	4,200
	Metropolitan Railway	1,000 00	8,140	1,200 00	9,768
Polk	Oregon and California	3,500 00	87,220	3,500 00	87,220
	Oregon and California, narrow gauge	2,500 00	81,675	2,500 00	81,675
	Independence and Monmouth	1,250 00	2,500	1,250 00	2,500
Sherman	Oregon Railway and Navigation	4,000 00	58,400	4,000 00	58,400
Tillamook					
Umatilla	Oregon Railway and Navigation	4,000 00	668,000	4,400 00	734,800
	Washington and Columbia River	3,514 21	157,055	3,865 63	172,760
Union	Oregon Railway and Navigation	4,000 00	208,000	4,200 00	218,400
	Oregon Railway and Navigation, Elgin branch	2,000 00	41,000	2,100 00	43,050
	Union Street and Suburban	600 00	1,500	630 00	1,575
Wallowa					
Wasco	Oregon Railway and Navigation	4,500 00	272,700	4,500 00	272,700
Washington	Oregon and California	3,500 00	84,140	3,500 00	84,140
	Oregon and California, Yamhill division	3,000 00	29,880	3,000 00	29,880
Yamhill	Oregon and California	3,938 32	110,273	4,135 23	115,786
	Oregon and California, Yamhill division	2,877 31	78,608	3,021 17	82,538
Total		$	$ 5,457,231	$	$ 5,673,134

TABLE

Showing the rate per cent. added to, or the rate per cent. deducted from, the assessed valuation of each class of real and personal property in the several counties of the state of Oregon, and the the amounts of the aggregate valuations as equalized by the state board of equalization at its session commencing December 1, 1896.

REAL PROPERTY—CONCLUDED.

County.	Class II. Telegraph and telephone lines. Name of line.	As returned by county board. Number of miles.	As returned by county board. Average value per mile.	As returned by county board. Aggregate valuation.	As equalized by state board. Average value per mile.	As equalized by state board. Aggregate valuation.	Rate per cent. added to all of class II.	Rate per cent. deducted from all of class II.	County number.
Baker	Western Union	67·60	$ 59 69	$ 4,075	$ 65 65	$ 4,482	10		1
	Sumpter Valley	25·00	14 60	365	16 06	401			
Benton	Oregon Telegraph and Telephone	20·00	125 00	2,500	125 00	2,500			2
	Western Union	20·00	40 00	800	40 00	800			
Clackamas	Oregon Telegraph and Telephone	21·00	95 50	2,005	95 50	2,005			3
	Western Union	21·00	66 00	1,385	66 00	1,385			
	Pacific Postal	21·00	75 50	1,585	75 50	1,585			
Clatsop	Oregon Telegraph and Telephone	15·00	100 00	1,500	105 00	1,575	50		4
	West Shore Mills	10·00	130 00	1,300	136 50	1,365			
	Western Union	28·00	30 00	840	31 50	882			
	Pacific Postal	28·00	35 72	1,000	37 50	1,050			
Columbia	Western Union	26·00	16 40	4,260	16 40	4,260			5
	Pacific Postal	48·00	74 58	3,580	74 58	3,580			
Coos	Coos Bay, Roseburg and Eastern	17·00	17 65	300	17 65	300			6
	Oregon Telegraph and Telephone	63·00	30 00	1,890	30 00	1,890			
	Western Union	50·00	24 00	1,200	24 00	1,200			
Crook									7
Curry									8
Douglas	Western Union	141·15	57 92	8,178	57 92	8,178			9
	Roseburg Electric Light	6·50	100 00	650	100 00	650			
	Pacific Postal	102·00	60 00	6,120	60 00	6,120			
Gilliam	Western Union	37·00	100 00	3,700	100 00	3,700			10
	Inland Telegraph and Telephone	33·00	50 00	1,650	50 00	1,650			
Grant									11
Harney									12
Jackson	Pacific Postal	58·00	53 45	3,100	53 45	3,100			13
	Western Union	54·00	97 77	5,280	97 77	5,280			

Josephine	A. M. Brown	56·80	8 10	448	8 10	448			14
	Western Union	36·31	84 99	3,086	84 99	3,086			
	Pacific Postal	26·24	60 00	1,574	60 00	1,574			
	Rogue River Telephone	7·25	30 00	217	30 00	217			
Klamath									15
Lake									16
Lane	Pacific Postal	40·76	49 92	2,035	49 92	2,035			17
	Western Union	58·39	84 77	4,950	84 77	4,950			
	Oregon Telegraph and Telephone	15·00	50 00	750	50 00	750			
Lincoln									18
Linn	Western Union	35·50	69 30	2,460	69 30	2,460			19
	Western Union branch	50·50	33 00	1,530	33 00	1,530			
	Pacific Postal	35·25	60 00	2,115	60 00	2,115			
	Oregon Telegraph and Telephone	46·00	72 61	3,340	72 61	3,340			
	Albany Telephone and Light			3,000		3,000			
Malheur	Western Union	12·52	60 00	750	60 00	750			20
Marion	Pacific Postal	129·00	20 00	2,580	20 00	2,580			21
	Oregon Telegraph and Telephone	35·00	32 00	1,120	32 00	1,120			
	Western Union	76·50	55 49	4,246	55 49	4,246			
Morrow	Inland Telegraph and Telephone	31·00	50 00	1,550	50 00	1,550			22
Multnomah	Pacific Postal	23·00	50 00	1,150	60 00	1,380			23
	Western Union	84·00	85 36	7,170	102 43	8,604			
	Oregon Telegraph and Telephone			50,000		60,000	20		
	Columbia Telephone			10,000		12,000			
Polk	Western Union	24·50	44 04	2,400	44 04	2,400			24
	Oregon Telegraph and Telephone	44·00	100 00	4,400	100 00	4,400			
Sherman	Western Union	14·50	150 00	2,175	150 00	2,175			25
	Oregon Telegraph and Telephone	14·50	100 00	1,450	100 00	1,450			
Tillamook									26
Umatilla	Inland Telegraph and Telephone	70·35	45 25	3,184	49 77	3,502	10		27
	Western Union	212·96	67 74	14,426	74 51	15,868			
Union	Western Union	75·00	27 00	3,695	28 35	3,879	05		28
	Union Street Railway Telephone	2·50	40 00	100	42 00	105			
Wallowa									29
Wasco	Oregon Telegraph and Telephone	61·00	85 00	5,185	85 00	5,185			30
	Western Union	60·80	125 00	7,600	125 00	7,600			
	Dalles City System			2,000		2,000			
Washington	Oregon Telegraph and Telephone	25·50	100 00	2,550	100 00	2,550			31
	Western Union	34·40	50 00	1,720	50 00	1,720			
Yamhill	Western Union	27·50	40 69	1,119	42 72	1,174			32
	Western Union	31·70	34 44	1,093	36 16	1,147	05		
	Oregon Telegraph and Telephone	32·00	44 81	1,430	47 05	1,501			
	Willamette Valley Telephone	22.00	45 00	990	47 25	1,039			
Total		2,494·48	$	216,851	$	$ 233,368			

TABLE

Showing the rate per cent. added to, or the rate per cent. deducted from, the assessed valuation of each class of real and personal property in the several counties of the state of Oregon, and the amounts of the aggregate valuations as equalized by the state board of equalization at its session commencing December 1, 1896.

PERSONAL PROPERTY.

County.	Horses and mules.							Cattle — as returned by county board.		
	As returned by county board.			As equalized by state board.						
	Number.	Aggregate valuation.	Average value per head.	Rate per cent. added.	Rate per cent. deducted.	Aggregate valuation.	Average value per head.	Number.	Aggregate valuation.	Average value per head.
Baker	4,958	$ 26,245	$ 5 29	30		$ 34,118	$ 6 87	13,301	$ 112,895	$ 8 41
Benton	2,113	52,105	24 61			52,105	24 61	4,756	41,200	8 66
Clackamas	3,629	109,270	30 11		20	87,416	24 09	8,087	83,345	10 31
Clatsop	674	10,295	15 27			10,295	15 27	3,170	28,185	8 89
Columbia	1,385	21,519	15 53			21,519	15 53	4,291	45,667	10 67
Coos	2,112	36,385	17 23			36,385	17 23	12,145	107,939	8 89
Crook	11,199	67,112	5 99			67,112	5 99	30,414	246,174	8 09
Curry	1,116	14,336	14 63			14,336	14 63	5,501	47,603	8 65
Douglas	5,615	99,450	17 50		20	79,560	14 00	17,212	154,930	9 00
Gilliam	9,140	71,284	7 80			71,284	7 80	9,606	86,933	9 05
Grant	6,737	67,980	10 00		25	50,985	7 50	18,396	184,010	10 00
Harney	9,105	47,280	5 19			47,280	5 19	54,660	546,600	10 00
Jackson	3,454	59,945	17 32	20		71,934	20 88	10,139	85,146	8 39
Josephine	1,335	25,322	18 98			25,322	18 98	3,789	30,877	8 15
Klamath	4,973	72,353	14 55		25	54,265	10 91	12,236	137,764	11 26
Lake	7,069	61,838	8 75			61,838	8 75	25,412	246,227	9 68
Lane	7,630	158,755	20 08			158,755	20 08	18,719	187,405	10 00
Lincoln	484	5,875	12 14			5,875	12 14	2,558	19,909	7 78
Linn	8,337	177,130	21 24			177,130	21 24	14,082	115,750	8 21
Malheur	9,506	65,748	6 91			65,748	6 91	24,873	251,012	10 09
Marion										
Morrow	5,101	39,584	7 76		20	31,667	6 21	3,758	35,117	9 34
Multnomah	3,204	83,415	26 03			83,415	26 03	5,208	53,910	10 35
Polk	4,792	105,410	22 00	10		115,951	24 20	4,327	44,960	10 39
Sherman	4,651	49,460	10 65			59,352	12 78	2,176	19,965	9 22
Tillamook	1,239	15,820	12 78			15,820	12 78	7,146	54,871	7 68
Umatilla	12,413	136,027	10 96			136,027	10 96	12,663	130,530	10 31
Union	9,087	69,931	7 70			69,931	7 70	14,497	117,691	8 12

Wallowa	6,920	56,393	8 15	--------	--------	45,114	6 42	15,839	190,946	12 06
Wasco	5,801	75,137	12 95	--------	--------	75,137	12 95	6,937	64,670	9 32
Washington	4,261	101,660	23 85	--------	--------	101,660	23 85	8,120	107,470	13 23
Yamhill	5,530	133,285	24 10	--------	--------	133,285	24 10	8,834	81,615	9 23
Total	163,570	$ 2,116,349	$------	--------	--------	$ 2,060,621	$------	382,852	$ 3,661,316	$------

TABLE

Showing the rate per cent. added to, or the rate per cent. deducted from, the assessed valuation of each class of real and personal property in the several counties of the state of Oregon, and the amounts of the aggregate valuation as equalized by the state board of equalization at its session commencing December 1, 1896.

PERSONAL PROPERTY—CONTINUED.

County.	Cattle—as equalized by state board.				Sheep and goats.						
					As returned by county board.			As equalized by state board.			
	Rate per cent. added.	Rate per cent. deducted.	Aggregate valuation.	Average value per head.	Number.	Aggregate valuation.	Average value per head.	Rate per cent. added.	Rate per cent. deducted.	Aggregate valuation.	Average value per head.
Baker	20		$ 135,477	$10 09	23,022	$ 23,060	$ 1 00			$ 23,060	$ 1 00
Benton	20		49,440	10 39	16,612	25,157	1 52		20	20,126	1 22
Clackamas			83,345	10 31	11,009	11,119	1 01			11,119	1 01
Clatsop	15		32,412	10 22	509	509	1 00			512	1 00
Columbia			45,667	10 67	1,272	1,272	1 00			1,272	1 00
Coos	15		124,130	10 22	7,452	7,455	1 00			7,455	1 00
Crook	20		295,509	9 71	275,141	275,141	1 00			275,141	1 00
Curry			47,603	8 65	21,213	21,213	1 00			21,213	1 00
Douglas	15		178,170	10 35	35,565	35,620	1 00			35,620	1 00
Gilliam	10		95,626	9 95	122,022	122,057	1 00			122,057	1 00
Grant			184,010	10 00	189,162	189,214	1 00			189,214	1 00
Harney			546,600	10 00	68,470	68,470	1 00			68,470	1 00
Jackson	20		102,175	10 07	9,488	9,651	1 02			9,651	1 02
Josephine	20		37,052	9 78	69	69	1 00			69	1 00
Klamath		10	123,988	10 14	7,288	9,112	1 25		20	7,290	1 00
Lake			246,227	9 68	98,720	98,720	1 00			98,720	1 00
Lane			187,405	10 00	20,796	21,170	1 01			21,170	1 01
Lincoln	25		24,886	9 72	3,855	4,521	1 17			4,521	1 17
Linn	25		144,787	10 26	33,653	33,245	98			33,245	98
Malheur			251,012	10 09	75,582	75,577	1 00			75,577	1 00
Marion											
Morrow			35,117	9 34	136,930	136,930	1 00			136,930	1 00
Multnomah			53,910	10 35	1,069	1,185	1 11			1,185	1 11
Polk			44,960	10 39	24,933	25,200	1 01			25,200	1 01
Sherman			19,965	9 22	44,290	44,290	1 00			44,290	1 00
Tillamook	25		68,589	9 60	2,003	2,003	1 00			2,003	1 00
Umatilla			130,530	10 31	184,635	185,516	1 05			185,516	1 00
Union	20		141,229	9 74	42,812	42,810	1 00			42,810	1 00

Wallowa		20	152,757	9 65	63,601	63,601	1 00			63,601	1 05
Wasco	10		71,137	10 25	106,787	108,606	1 01			108,606	1 01
Washington		20	85,976	10 58	6,684	6,835	1 02			6,835	1 02
Yamhill	10		89,777	10 15	20,266	24,245	1 19			24,245	1 19
Total			$ 3,829,465	$	1,654,851	$ 1,673,576	$			$ 1,666,723	$

TABLE

Showing the rate per cent. added to, or the rate per cent. deducted from, the assessed valuation of each class of real and personal property in the several counties of the state of Oregon, and the amounts of the aggregate valuations as equalized by the state board of equalization at its session commencing December 1, 1896.

PERSONAL PROPERTY—CONTINUED.

County.	Swine.							Merchandise and stock in trade.			
	As returned by county board.			As equalized by state board.				As returned by county board—aggregate valuation.	As equalized by state board.		
	Number.	Aggregate valuation.	Average value per head.	Rate per cent. added.	Rate per cent. deducted.	Aggregate valuation.	Average value per head.		Rate per cent. added.	Rate per cent. deducted.	Aggregate valuation.
Baker	1,976	$ 6,105	$ 3 14		20	$ 4,884	$ 2 51	$ 142,325			$ 142,325
Benton	3,203	5,211	1 62			5,211	1 62	92,075			92,075
Clackamas	4,496	8,787	1 95			8,787	1 95	85,835	20		103,002
Clatsop	609	982	1 61			982	1 61	268,268		16⅔	223,557
Columbia	1,109	2,218	2 00			2,218	2 00	22,400			22,400
Coos	4,567	8,088	1 77			8,088	1 77	132,140			132,140
Crook	1,051	2,329	2 21			2,329	2 21	51,616			51,616
Curry	1,174	2,308	2 02			2,308	2 02	20,872			20,872
Douglas	9,777	14,847	1 50			14,847	1 50	111,198	20		133,437
Gilliam	2,411	4,451	1 44			4,451	1 44	33,545	25		41,931
Grant	338	653	1 93			653	1 93	45,758	10		50,333
Harney	325	650	2 00			650	2 00	27,260	20		32,712
Jackson	8,129	10,333	1 27			10,333	1 27	181,045	20		217,254
Josephine	2,186	3,878	1 08			3,878	1 08	67,751			67,751
Klamath	1,775	3,033	1 70			3,033	1 70	34,679	10		38,146
Lake	934	1,786	1 91			1,786	1 91	47,323			47,323
Lane	9,718	20,510	2 01			20,510	2 01	204,490	10		224,939
Lincoln	465	465	1 00			465	1 00	19,337			19,337
Linn	8,856	14,965	1 68			14,965	1 68	250,820	10		275,902
Malheur	510	1,279	2 53			1,279	2 53	35,460	10		39,002
Marion											
Morrow	2,358	3,836	1 62			3,836	1 62	52,740	20		63,288
Multnomah	1,742	5,340	3 07			5,340	3 07	2,349,690	25		2,939,615
Polk	6,713	15,207	2 26			15,207	2 26	91,050	10		100,155
Sherman	4,017	7,350	1 83			7,350	1 83	31,010	20		37,212
Tillamook	1,297	2,093	1 63			2,093	1 63	22,975	15		26,420
Umatilla	6,260	13,177	2 11			13,177	2 11	209,500	20		251,400
Union	8,756	11,861	1 35			11,861	1 35	137,187	10		150,905

Wallowa	4,339	7,723	1 77			7,723	1 77	31,355			31,355
Wasco	4,847	10,415	2 15			10,415	2 15	179,076			179,076
Washington	3,960	10,390	2 62			10,390	2 62	76,795	10		84,474
Yamhill	7,467	16,370	2 19			16,370	2 19	154,440	10		169,880
Total	115,365	$ 216,640	$			$ 215,419	$	$ 5,210,015			$ 6,009,835

TABLE

Showing the rate per cent. added to, or the rate per cent. deducted from, the assessed valuation of each class of real and personal property in the several counties of the state of Oregon, and the amounts of the aggregate valuations as equalized by the state board of equalization at its session commencing December 1, 1896.

PERSONAL PROPERTY—CONTINUED.

County.	Farm implements, wagons, carriages, etc.				Steamboats, machinery, etc.				Money.			
	As returned by county board—aggregate valuation.	As equalized by state board.			As returned by county board—aggregate valuation.	As equalized by state board.			As returned by county board—aggregate valuation.	As equalized by state board.		
		Rate per cent. added.	Rate per cent. deducted.	Aggregate valuation.		Rate per cent. added.	Rate per cent. deducted.	Aggregate valuation.		Rate per cent. added.	Rate per cent. deducted.	Aggregate valuation.
Baker	$ 30,715			$ 30,715	$ 65,005			$ 65,005	$ 7,620			$ 7,620
Benton	32,255			32,255	18,130	20		21,756	4,909			4,909
Clackamas	43,350			43,350	70,730	20		84,876	2,010			2,010
Clatsop	10,783			10,783	58,440			58,440	51,292			51,292
Columbia	7,105			7,105	65,151			65,151	700			700
Coos	17,690			17,690	157,905			157,905	4,037			4,037
Crook	24,944			24,944	5,350			5,350	8,885			2,195
Curry	10,961			10,961	9,310			9,310	2,195			8,885
Douglas	112,565			112,565	69,410			69,410	13,370			13,370
Gilliam	45,318			45,318	7,625			7,625	5,265			5,265
Grant	7,053			7,053	600			600				
Harney	20,710			20,710	10,300			10,300	2,790			2,790
Jackson	64,258			64,258	16,350	20		19,620	31,288			31,288
Josephine	25,347			25,347	53,600			53,600	14,275			14,275
Klamath	34,980			34,980	14,369			14,369	10,275			10,275
Lake	46,800			46,800	13,800			13,800	7,881			7,881
Lane	126,030			126,030	52,195			52,195	90,705			90,705
Lincoln	2,776			2,776	10,200			10,200	460			460
Linn	120,440			120,440	78,325			78,325	48,460			48,460
Malheur	33,116			33,116					3,575			3,575
Marion												
Morrow	30,158			30,158								
Multnomah	17,645			17,645	1,103,120			1,103,120	813,980			813,980
Polk	61,770			61,770	37,075			37,075	29,775			29,775
Sherman	35,780			35,780					4,065			4,065
Tillamook	9,858			9,858	22,340			22,340	5,936			5,936
Umatilla	123,357			123,357	65,820	20		78,984				
Union	94,914			94,914	96,325			96,325	21,518			21,518

Wallowa	29,974			29,974	11,275			11,275	2,917			2,917
Wasco	52,144			52,144	27,575			27,575	7,470			7,470
Washington	49,610			49,610	33,000			33,000	11,325			11,325
Yamhill	120,300			120,300	47,900			47,000	30,060			30,060
Total	$ 1,442,706			$ 1,442,706	$ 2,221,225			$ 2,255,431	$ 1,237,038			$ 1,237,038

TABLE

Showing the rate per cent. added to, or the rate per cent. deducted from, the assessed valuation of each class of real and personal property in the several counties of the state of Oregon, and the amounts of the aggregate valuations as equalized by the state board of equalization at its session commencing December 1, 1896.

PERSONAL PROPERTY—CONTINUED.

County.	Notes and accounts.				Shares of stock.				Household furniture, etc.			
	As returned by county board—aggregate valuation.	As equalized by state board.			As returned by county board—aggregate valuation.	As equalized by state board.			As returned by county board—aggregate valuation.	As equalized by state board.		
		Rate per cent. added.	Rate per cent. deducted.	Aggregate valuation.		Rate per cent. added.	Rate per cent. deducted.	Aggregate valuation.		Rate per cent. added.	Rate per cent. deducted.	Aggregate valuation.
Baker	$ 44,975			$ 44,975	$ 35,450			$ 35,450	$ 37,700			$ 37,700
Benton	168,421			168,421	35,000			35,000	77,629			77,629
Clackamas	164,805			164,805	34,050			34,050	89,140			89,140
Clatsop	1,040			1,040	53,000			53,000	90,118			90,118
Columbia	37,070			37,070					23,227			23,227
Coos	262,884			262,884					77,437			77,437
Crook	184,408			184,408	45,900			45,900	33,760			33,760
Curry	28,101			28,101	82			82	18,469			18,469
Douglas	448,550			448,550	20,000			20,000	196,975			196,975
Gilliam	62,788			62,788	25,000			25,000	28,431			28,431
Grant	88,927			88,927	30,235			30,235	2,947			2,947
Harney	37,550			37,550					17,100			17,100
Jackson	312,755			312,755	34,500			34,500	90,217			90,217
Josephine	74,175			74,175					28,830			28,830
Klamath	23,162			23,162					53,120			53,120
Lake	115,929			115,929					25,647			25,647
Lane	613,975			613,975	25,510			25,510	303,415			303,415
Lincoln	119,781			119,781					17,562			17,562
Linn	665,795			665,795	23,040			23,040	198,635			198,635
Malheur	7,919			7,919	573			573	24,367			24,367
Marion												
Morrow	62,670			62,670	61,600			61,600	25,256			25,256
Multnomah	1,818,336			1,818,336					1,425,895			1,425,895
Polk	307,645			307,645	112,875			112,875	128,365			128,365
Sherman	46,875			46,875	6,850			6,850	20,915			20,915
Tillamook	65,776			65,776					17,192			17,192
Umatilla	188,190			188,190	30,000			30,000	167,855			167,855
Union	133,230			133,230	94,623			94,623	93,994			93,994

Wallowa	71,625			71,625	29,580			29,580	13,050			13,050
Wasco	95,630			95,630	127,187			127,187	97,257			97,257
Washington	342,900			342,900	39,225			39,225	102,330			102,330
Yamhill	562,205			562,205	79,080			79,080	176,735			176,735
Total	$ 7,158,092			$ 7,158,092	$ 943,360			$ 943,360	$ 3,703,570			$ 3,703,570

TABLE

Showing the rate per cent. added to, or the rate per cent. deducted from, the assessed valuation of each class of real and personal property in the several counties of the state of Oregon, and the amounts of the aggregate valuations as equalized by the state board of equalization at its session commencing December 1, 1896.

PERSONAL PROPERTY—CONTINUED.

County.	Railroad rolling stock.							Improvements on lands not deeded or patented.	
	As returned by county board.			As equalized by state board.					
	Number of miles.	Average value per mile.	Aggregate valuation.	Rate per cent. added.	Rate per cent. deducted.	Average value per mile.	Aggregate valuation.	As returned by county board.	As equalized by state board.
Baker	65·40	$ 592 30	$ 38,735			$ 592 30	$ 38,735	$ 18,840	$ 18,840
	2·20	545 45	1,200			545 45	1,200		
	25·00	101 20	2,530			101 20	2,530		
Benton	11·97	420 00	5,027			420 00	5,027	5,100	5,100
	36·00	525 32	18,910			525 32	18,910		
Clackamas	2·50	1,200 00	3,000			1,200 00	3,000	90,230	90,230
	9·00	133 33	1,200			133 33	1,200		
	Pullman		230				230		
Clatsop								35,370	35,370
Columbia	22·00	600 00	13,200			600 00	13,200	675	675
	3·00	266 60	800			266 66	800		
	Pullman		171				171		
Coos	27·50	264 00	7,060			264 00	7,060	7,090	7,090
	2·50	600 00	1,500			600 00	1,500		
	2·50	800 00	2,000			800 00	2,000		
	5·00	50 00	250			50 00	250		
Crook								20,040	20,040
Curry								17,075	17,075
Douglas	116·15	420 00	48,785			420 00	48,785	48,555	48,555
Gilliam	44·70	592 00	26,475			592 00	26,475	27,552	27,552
	Pullman		312				312		
Grant								43,395	43,395
Harney								13,120	13,120
Jackson	65·28	365 00	41,452			445 00	29,016	32,540	32,540
	5·36	466 42	2,500		30	326 49	1,750		
	Pullman		710				497		
Josephine	36·92	420 00	15,506			420 00	15,506	53,158	53,158
	Pullman		321				321		

Klamath								23,990	23,990
Lake								20,230	20,230
Lane	58·39	420 00	24,525			420 00	24,525	66,760	66,760
	1·00	1,900 00	1,900			1,900 00	1,900		
	Pullman		1,000				1,000		
Lincoln	46·10	747 22	33,437			747 22	33,437	9,804	9,804
Linn	90·50	418 84	37,905			418 84	37,905	20,815	20,815
	36·00	300 00	10,800			300 00	10,800		
	2·50	240 00	600			240 00	600		
	Pullman		310				310		
Malheur	12·52	500 00	6,260			500 00	6,260	27,740	27,740
	Pullman		150				150		
Marion	79·00	450 00	35,598			450 00	35,598		
	22·56	500 00	16,609			500 00	16,609		
	6·62	997 00	6,600			997 00	6,600		
	Pullman		388				388		
Morrow	64·34	594 69	38,262			594 69	38,262	22,140	22,140
	Pullman		2,000				2,000		
Multnomah	40·70	592 00	24,105			592 00	24,105		
	19·05	600 00	11,430			600 00	11,430		
	16·00	700 00	11,200			700 00	11,200		
	1·13	7,080 00	8,000			7,080 00	8,000		
	11·00	727 27	8,000			727 27	8,000		
	41·00	986 60	40,450			986 60	40,450		
	19·80	1,207 07	23,900			1,207 07	23,900		
	6·20	1,677 42	10,400			1,677 42	10,400		
	5·00	200 00	1,000			200 00	1,000		
	3·50	857 15	3,000			857 15	3,000		
	8·14	1,074 94	8,750			1,074 94	8,750		
Polk	24·92	490 00	12,211			490 00	12,211	11,200	11,200
	32·67	450 00	14,710			450 00	14,710		
	2·00	500 00	1,000			500 00	1,000		
Sherman	14·61	592 05	8,650			592 05	8,650	14,305	14,305
Tillamook								14,625	14,625
Umatilla	167·00	592 24	98,905			592 24	98,905	63,850	63,850
	44·69	166 01	7,419			166 01	7,419		
Union	72·50	592 18	42,933			592 18	42,933	23,747	23,747
	2·50	320 00	800			320 00	800		
	Pullman		453				453		
Wallowa								16,687	16,687
Wasco	60·60	592 00	35,891			592 00	35,891	63,122	63,122
			528				528		
Washington	34·00	421 76	14,300			421 76	14,300	7,020	7,020
Yamhill	55·32	424 89	23,505			424 89	23,505	21,610	21,610
Total	1,584·83	$	$ 859,858			$	$ 846,359	$ 840,385	$ 840,385

TABLE

Showing the rate per cent. added to, or the rate per cent. deducted from, the assessed valuation of each class of real and personal property in the several counties of the state of Oregon, and the amounts of the aggregate valuations as equalized by the state board of equalization at its session commencing December 1, 1896.

PERSONAL PROPERTY—CONCLUDED.

County.	Marion county personal property, except livestock and railroad rolling stock.				Marion county livestock.				General total of all real and personal property.			
	As returned by county board.	As equalized by state board.	Rate per cent. added.	Rate per cent. deducted.	As returned by county board.	Rate per cent. added.	Rate per cent. deducted.	As equalized by state board.	As returned by county board.	As equalized by state board.	Exemptions.	Net taxable property.
Baker	$	$			$			$	$ 2,273,354	$ 2,403,612	$ 110,385	$ 2,293,227
Benton									2,900,133	2,955,112	170,693	2,784,419
Clackamas									4,825,179	4,915,726	357,767	4,557,959
Clatsop									4,116,930	3,443,232	110,531	3,332,701
Columbia									1,474,367	1,474,367	98,672	1,375,695
Coos									592,349	592,349	80,399	511,950
Crook									3,070,250	3,024,886	246,050	2,778,836
Curry									1,804,761	1,854,196	140,183	1,714,013
Douglas									5,147,500	5,277,204	471,281	4,805,923
Gilliam									1,355,579	1,372,658	162,982	1,209,676
Grant									1,334,249	1,321,829	15,605	1,306,224
Harney									1,874,457	1,879,909	76,290	1,803,619
Jackson									5,013,477	5,068,577	258,042	4,810,533
Josephine									1,286,631	1,292,806	92,520	1,200,286
Klamath									1,614,464	1,584,245	49,278	1,534,967
Lake									1,425,148	1,425,148	87,027	1,338,121
Lane									7,139,595	7,221,319	730,180	6,491,139
Lincoln									907,930	923,434	59,237	864,197
Linn									7,502,235	7,672,496	604,300	7,068,196
Malheur									1,232,414	1,235,920	115,325	1,120,595
Marion	1,327,961	1,726,349	30		378,796	10		416,676	8,686,196	9,333,952	748,397	8,585,555
Morrow									1,199,624	1,225,695	123,262	1,102,433
Multnomah									44,695,490	52,659,555	1,243,360	51,416,195
Polk									4,369,992	4,389,638	348,512	4,041,126
Sherman									990,605	1,006,689	124,415	882,284
Tillamook									1,251,263	1,268,426	141,912	1,153,514
Umatilla									6,435,387	7,044,964	434,364	6,610,600
Union									3,516,185	3,439,396	277,393	3,162,003

Wallowa									958,783	909,315	149,793	759,522
Wasco									3,115,268	3,121,735	228,854	2,893,151
Washington									4,827,435	4,813,620	365,790	4,447,830
Yamhill									5,512,501	5,712,652	492,170	5,220,482
Total	$ 1,327,961	$ 1,726,349			$ 378,796			$ 416,676	$142,449,821	$151,864,670	$ 8,687,699	$ 143,176,971

STATE OF OREGON, }
County of Marion. } ss.

I, A. C. Auldon, and I, H. L. Wells, respectively president and secretary of the state board of equalization, do hereby certify that the accompanying table gives the rate per cent. added and the rate per cent. deducted from each class of real and personal property in the various counties of the state and the total net taxable property in the state as equalized by the state board of equalization.

Dated at Salem, Oregon, December 30, 1896.

ALMOND C. AULDON,
President.

H. L. WELLS,
Secretary.

OFFICE OF THE SECRETARY OF STATE, }
SALEM, Oregon, January 4, 1897. }

I, H. R. Kincaid, secretary of state of the state of Oregon, do hereby certify that the foregoing is a correct report of the action of the state board of equalization of the state of Oregon at its session held in Salem, Oregon, beginning December 1, 1896, and ending December 30, 1896, according to a table filed in the office of the secretary of state on the thirty-first day of December, 1896, duly certified to by the president and secretary of said state board of equalization, of which certified table the foregoing printed matter is a true and correct copy.

In witness whereof, I have hereunto set my hand and affixed the seal of the state of Oregon this fourth day of January, in the year of our Lord 1897.

H. R. KINCAID,
Secretary of state.

TABLE

Showing the rate per cent. added to, or the rate per cent. deducted from, the assessed valuation of each class of real and personal property in the several counties of the state of Oregon, and the amounts of the aggregate valuations as equalized by the state board of equalization at its session commencing December 7, 1897.

REAL PROPERTY.

County.	Class I—city and town lots and improvements thereon.					
	As returned by county board.			As equalized by state board.		
	Lots—Aggregate valuation.	Improvements—aggregate valuation.	Total.	Rate per cent. added.	Rate per cent. deducted.	Total.
Baker	$ 322,476	$ 334,432	$ 656,908	--------	--------	$ 656,908
Benton	251,980	188,075	440,055	--------	--------	440,055
Clackamas	553,353	225,350	778,703	--------	--------	778,703
Clatsop	1,370,271	389,977	1,760,248	--------	--------	1,760,248
Columbia	37,458	39,910	77,368	--------	--------	77,368
Coos	368,962	221,132	590,094	--------	25	442,572
Curry	15,315	8,970	24,285	--------	--------	24,285
Crook	22,408	58,650	81,058	--------	--------	81,058
Douglas	245,085	313,010	558,095	10	--------	613,904
Gilliam	18,365	47,965	66,330	--------	--------	66,330
Grant	7,324	57,910	65,234	--------	--------	65,234
Harney	25,200	33,180	58,380	--------	--------	58,380
Jackson	300,341	384,690	685,031	--------	--------	685,031
Josephine	102,371	108,677	211,048	--------	--------	211 048
Klamath	27,235	47,480	74,715	--------	--------	74,715
Lake	19,675	64,040	83,715	--------	--------	83,715
Lane	547,315	680,240	1,227,555	--------	--------	1,227,555
Lincoln	202,687	55,985	258,672	--------	25	194,004
Linn	455,425	630,620	1,086,045	10	--------	1,194,649
Malheur	22,322	29,195	51,517	--------	--------	51,517
Marion	*1,930,698	--------	1,930,698	10	--------	2,123,767
Morrow	50,327	99,020	149,347	--------	10	134,413
Multnomah	20,586,305	9,810,502	30,396,807	--------	--------	30,396,807
Polk	168,510	277,015	445,525	--------	--------	445,525
Sherman	2,990	34,090	37,080	--------	--------	37,080
Tillamook	59,716	33,915	93,631	--------	--------	93,631
Umatilla	528,504	503,897	1,032,401	--------	--------	1,032,401
Union	196,208	315,938	512,146	--------	--------	512,146

Wallowa	9,415	39,460	48,875	--------	--------	48,875
Wasco	452,496	422,105	874,601	--------	--------	874,601
Washington	235,500	182,535	418,035	--------	--------	418,035
Yamhill	223,210	283,840	507,050	--------	--------	507,050
Total	$ 29,359,447	$ 15,921,805	$ 45,281,252	--------	--------	$ 45,411,610

*Includes improvements.

TABLE

Showing the rate per cent. added to, or the rate per cent. deducted from, the assessed valuation of each class of real and personal property in the several counties of the state of Oregon, and the amounts of the aggregate valuations as equalized by the state board of equalization at its session commencing December 7, 1897.

REAL PROPERTY—CONTINUED.

County.	Class II—all real estate except city and town lots and improvements thereon.							
	As returned by county board.							
	Tillable lands.		Wagon road lands.		Railroad lands.		Other nontillable lands.	
	Acres.	Value.	Acres.	Value.	Acres.	Value.	Acres.	Value.
Baker	63,897	$ 394,609		$		$	102,986	$ 207,208
Benton	67,490	845,540			52,096	65,118	197,238	636,525
Clackamas	73,459	1,274,115			31,965	46,097	361,272	1,424,797
Clatsop	4,694	50,052					314,252	770,504
Columbia	12,161	171,677			18,950	36,840	331,771	771,518
Coos	18,758	244,767			73,973	93,165	372,159	1,007,101
Crook	32,109	185,645					504,504	504,316
Curry	4,352	46,331			8,042	10,052	132,943	272,120
Douglas	83,968	982,020			578,147	443,865	577,283	1,078,934
Gilliam	88,034	220,861			16,951	21,153	166,724	251,023
Grant	19,595	122,055	27,320	34,155			192,306	277,799
Harney	45,106	197,040	200,964	298,820			281,553	507,460
Jackson	98,136	1,050,337			487,755	563,868	326,705	736,600
Josephine	18,105	204,288			152,531	103,971	99,223	139,374
Klamath	112,772	275,862	194,825	135,532	78,014	104,960	234,037	376,674
Lake	*235,179	399,208	125,533	126,909			‡	
Lane	112,904	1,486,790	42,053	63,075	382,141	502,745	519,155	1,304,015
Lincoln	4,345	52,114			10,098	13,375	96,757	300,861
Linn	202,258	2,284,930	53,303	34,690	93,402	138,600	363,742	1,202,520
Malheur	21,617	131,485	213,635	151,669			102,433	134,530
Marion	*†496,102	4,578,127					‡	
Morrow	70,214	157,619			77,484	25,745	229,856	292,610
Multnomah	*190,024	5,287,465					‡	
Polk	116,545	1,998,140			56,412	44,970	176,044	626,944
Sherman	*247,439	678,560					‡	
Tillamook	*240,201	693,144			60,225	93,805	‡	
Umatilla	316,666	2,333,751			51,935	25,999	352,623	520,135
Union	127,792	977,430					323,943	529,225

Wallowa	32,965	146,947					105,233	171,174
Wasco	92,482	493,773			37,033	59,795	174,058	445,978
Washington	78,520	1,687,915			38,530	184,100	269,576	1,247,585
Yamhill	116,670	2,148,081			33,584	18,450	203,373	702,971
Total	3,444,559	$ 31,800,678	857,633	$ 844,850	2,339,268	$ 2,596,673	7,111,749	$ 16,440,501

* Includes nontillable lands.
† Includes improvements.
‡ Included in tillable lands.

TABLE

Showing the rate per cent added to, or the rate per cent. deducted from, the assesed valuation of each class of real and personal property in the several counties of the state of Oregon, and the amounts of the aggregate valuations as equalized by the state board of equalization at its session commencing December 7, 1897.

PERSONAL PROPERTY—CONTINUED.

County	Class II—all real estate except city and town lots and improvements thereon.								
	As returned by county board.							As equalized by state board.		
	Improvements on lands deeded and patented.	Railroad bed.		Telegraph, telephone and electric light lines.		Aggregate valuation.	Rate per cent. added.	Rate per cent. deducted.	Total.
		Miles.	Value.	Miles.	Value.				
Baker	$ 154,670	97·60	$ 297,400	97·60	$ 4,503	$ 1,101,654	--------	--------	$ 1,101,654
Benton	189,310	47·98	56,295	40·00	2,800	1,827,725	--------	--------	1,827,725
Clackamas	401,572	41·11	106,155	86·00	9,290	3,280,971	--------	--------	3,280,971
Clatsop	96,376	22·50	23,575	90·00	4,860	925,592	--------	20	762,074
Columbia	76,655	25·00	89,200	83·00	6,950	1,168,371	--------	--------	1,168,371
Coos	214,282	37·00	54,850	130·00	3,350	1,630,515	--------	--------	1,630,515
Crook	40,208	--------	--------	--------	50	368,761	--------	--------	368,761
Curry	146,769	--------	--------	--------	--------	836,730	--------	10	753,057
Douglas	460,750	116·00	580,750	351·00	19,050	3,637,382	--------	10	3,273,644
Gilliam	93,511	44·70	169,650	65·95	5,148	788,020	--------	--------	788,020
Grant	158,061	--------	--------	--------	--------	592,070	--------	--------	592,070
Harney	76,740	--------	--------	--------	--------	1,080,060	--------	--------	1,080,060
Jackson	246,736	70·64	659,232	147·00	17,950	3,319,728	--------	--------	3,319,728
Josephine	77,953	36·92	132,912	127·40	5,388	679,703	--------	--------	679,703
Klamath	131,262	3·00	3,000	2·00	1,001	1,028,791	--------	--------	1,028,791
Lake	130,468	--------	--------	--------	--------	656,585	--------	--------	656,585
Lane	440,315	60·39	246,825	114·15	7,760	4,081,720	--------	--------	4,081,720
Lincoln	53,955	46·00	18,440	59·10	872	479,438	--------	10	431,494
Linn	527,130	125·50	391,695	170·00	9,445	4,627,525	--------	--------	4,627,525
Malheur	98,100	12·51	56,340	28·51	950	579,465	--------	--------	579,465
Marion	‡	99·03	259,865	171·36	16,369	4,854,361	--------	--------	4,854,361
Morrow	94,822	66·00	222,500	95·00	6,071	837,480	--------	10	753,732
Multnomah	655,705	175·08	400,460	93·94	62,650	6,506,335	--------	--------	6,506,335
Polk	205,815	60·09	173,895	98·50	5,700	3,080,615	--------	--------	3,080,615
Sherman	42,260	14·06	59,950	29·00	3,625	793,131	--------	--------	793,131
Tillamook	3,500	--------	--------	--------	1,300	791,749	--------	--------	791,749
Umatilla	342,460	211·69	825,055	280·55	17,610	3,171,935	--------	--------	3,181,935
Union	285,417	75·00	250,500	127·00	4,448	2,090,940	--------	--------	2,090,940

Wallowa	79,150			40·00	600	397,871			397,871
Wasco	193,573	60·60	242,400	122·00	18,285	1,490,103			1,490,103
Washington	334,575	34·00	114,020	59·90	4,370	3,586,865			3,586,865
Yamhill	379,095	59·21	175,535	126·00	4,230	3,453,229			4,028,767
Total	$ 6,431,195	1,641·61	$ 5,610,499	2,734·96	$ 244,625	$ 63,772,420			$ 63,578,337

‡Included in tillable lands.

TABLE

Showing the rate per cent. added to, or the rate per cent. deducted from, the assessed valuation of each class of real and personal property in the several counties of the state of Oregon, and the amounts of the aggregate valuations as equalized by the state board of equalization at its session commencing December 7, 1897.

PERSONAL PROPERTY—CONTINUED.

County.	Merchandise and stock in trade.				Farm implements, wagons, carriages, etc.				Steamboats, machinery, etc.			
	As returned by county board—aggregate valuation.	As equalized by state board.			As returned by county board—aggregate valuation.	As equalized by state board.			As returned by county board—aggregate valuation.	As equalized by state board.		
		Rate per cent. added.	Rate per cent. deducted.	Aggregate valuation.		Rate per cent. added.	Rate per cent. deducted.	Aggregate valuation.		Rate per cent. added.	Rate per cent. deducted.	Aggregate valuation.
Baker	$ 166,958			$ 166,958	$ 35,560			$ 35,560	$ 100,372			$ 100,372
Benton	84,840			84,480	35,030			35,630	11,405			11,405
Clackamas	97,580			97,580	66,875			66,875	170,985			170,985
Clatsop	155,287			155,287	5,815			5,815	104,586			104,586
Columbia	17,990			17,990	5,935			5,935	68,305			68,305
Coos	126,265			126,265	20,350			20,350	163,059			163,059
Crook	41,710			41,710	36,676			36,676				
Curry	21,992			21,992	11,026			11,026	11,550			11,550
Douglas	111,075	20		133,290	99,620			99,620	85,790			85,790
Gilliam	46,545			46,545	41,476			41,476	7,525			7,525
Grant	46,825			46,825	2,830			2,830				
Harney	32,030			32,030	21,890			21,890	9,405			9,405
Jackson	127,517	50		191,275	43,394			43,394	22,085			22,085
Josephine	72,895			72,895	23,747			23,747	48,737			48,737
Klamath	40,844			40,844	41,311			41,311	14,080			14,080
Lake	51,715			51,715	41,999			41,999	13,150			13,150
Lane	210,520			210,520	137,595			137,595	71,655			71,655
Lincoln	20,469			20,469	4,101			4,101	14,000			14,000
Linn	227,625			227,625	153,110			153,110	114,345			114,345
Malheur	42,382			42,382	32,206			32,206	6,060			6,060
Marion	326,366	30		424,275	*160,347			160,347	†			
Morrow	41,310	10		45,441	34,616			34,616	5,650			5,650
Multnomah	2,201,185	25		2,751,481	21,780			21,780	1,045,730			1,045,730
Polk	90,745			90,745	82,610			82,610	45,800			45,800
Sherman	31,926			31,926	40,050			40,050				
Tillamook	20,000			20,000	11,143			11,143	17,585			17,585
Umatilla	196,127	20		235,352	132,988			132,988	49,860			49,860
Union	165,035			165,035	86,722			86,722	95,840			95,840

Wallowa	35,550			35,550	29,974			29,974	16,125			16,125
Wasco	203,795			203,795	42,578			42,578	53,282			53,282
Washington	76,125			76,125	66,440			66,440	46,665			46,665
Yamhill	147,891			147,891	97,077			97,077	39,658			39,658
Total	$ 5,278,759			$ 6,056,293	$ 1,506,524			$ 1,506,524	$ 2,453,289			$ 2,453,289

* Includes steamboats, machinery, etc.
† Included in farm implements.

TABLE

Showing the rate per cent. added to, or the rate per cent. deducted from, the assessed valuation of each class of real and personal property in the several counties of the state of Oregon, and the amounts of the aggregate valuations as equalized by the state board of equalization at its session commencing December 7, 1897.

PERSONAL PROPERTY—CONTINUED.

County.	Money.				Notes and accounts.				Shares of stock.			
	As returned by county board—aggregate valuation.	As equalized by state board.			As returned by county board—aggregate valuation.	As equalized by state board.			As returned by county board—aggregate valuation.	As equalized by state board.		
		Rate per cent. added.	Rate per cent deducted.	Aggregate valuation.		Rate per cent. added.	Rate per cent. deducted.	Aggregate valuation.		Rate per cent. added.	Rate per cent. deducted.	Aggregate valuation.
Baker	$ 9,720			$ 9,720	$ 61,280			$ 61,280	$ 34,125			$ 34,125
Benton	11,255			11,255	144,763			144,763	32,500			32,500
Clackamas	18,655			18,655	210,546			210,546	29,185			29,185
Clatsop	18,887			18,887	7,465			7,465	38,700			38,700
Columbia	545			545	26,340			26,340	1,175			1,175
Coos	5,577			5,577	254,638			254,638				
Crook	10,605			10,605	141,875			141,875	82			82
Curry	2,432			2,432	24,389			24,389	35,654			35,654
Douglas	20,830			20,830	428,120			428,120	17,300			17,300
Gilliam	9,660			9,660	100,150			100,150				
Grant	40,905			40,905	27,812			27,812	31,970			31,970
Harney	9,370			9,370	25,175			25,175				
Jackson	22,879			22,879	255,224			255,224	42,035			42,035
Josephine	10,688			10,688	66,471			66,471	820			820
Klamath	4,569			4,569	36,124			36,124				
Lake	5,301			5,301	99,057			99,057				
Lane	56,295			56,295	534,590			534,590	75,140			75,140
Lincoln	500			500	25,337			25,337	150			150
Linn	50,185			50,185	631,575			631,575	23,715			23,715
Malheur	2,825			2,825	15,658			15,658	790			790
Marion	41,060			41,060	410,993			410,993	102,289			102,289
Morrow	530			530	99,665			99,655	30,000			30,000
Multnomah	792,175			792,175	*2,589,375			2,589,375	†			
Polk	23,310			23,310	268,310			268,310	70,675			70,675
Sherman	4,700			4,700	53,900			53,900	4,350			4,350
Tillamook	10,413			10,413	68,385			68,385	65			65
Umatilla	88,247			88,247	215,769			215,769	41,630			41,630
Union	55,491			55,491	178,035			178,035	75,904			75,904

Wallowa	10,168			10,168	79,987			79,987	52,410			52,410
Wasco	4,987			4,987	66,449			66,449	65,832			65,832
Washington	24,475			24,475	304,525			304,525	30,000			30,000
Yamhill	54,345			54,345	581,446			581,446	114,262			114,262
Total	$ 1,380,524			$ 1,380,524	$ 7,622,435			$ 7,622,435	$ 848,469			$ 848,469

* Included in shares of stock.
† Included in notes and accounts.

TABLE

Showing the rate per cent. added to, or the rate per cent. deducted from, the assessed valuation of each class of real and personal property in the several counties of the state of Oregon, and the amounts of the aggregate valuations as equalized by the state board of equalization at its session commencing December 7, 1897.

PERSONAL PROPERTY—CONTINUED.

County.	Household furniture, watches, jewelry, etc.				Railroad rolling stock.				Improvements on lands not deeded or patented.			
	As returned by county board—aggregate valuation.	As equalized by state board.			As returned by county board—aggregate valuation.	As equalized by state board.			As returned by county board—aggregate valuation.	As equalized by state board.		
		Rate per cent added.	Rate per cent. deducted	Aggregate valuation.		Rate per cent. added.	Rate per cent. deducted.	Aggregate valuation.		Rate per cent. added.	Rate per cent. deducted.	Aggregate valuation.
Baker	$ 43,329			$ 43,329	$ 43,264			$ 43,264	$ 44,120			$ 44,120
Benton	64,915			64,915	32,137			32,137	2,755			2,755
Clackamas	95,597			95,597	18,945			18,945	67,855			67,855
Clatsop	54,455			54,455	7,225			7,225	22,165			22,165
Columbia	20,892			20,892	15,531			15,531	4,020			4,020
Coos	78,967			78,967	13,000			13,000	10,220			10,220
Crook	35,364			35,364					27,101			27,101
Curry	17,099			17,099					22,107			22,107
Douglas	202,230			202,230	72,013		30	50,409	50,985			50,985
Gilliam	26,058			26,058	26,674			26,674	20,428			20,428
Grant	870			870					31,029			31,029
Harney	14,950			14,950					11,615			11,615
Jackson	46,961			46,961	45,005		33⅓	30,004	6,405			6,405
Josephine	39,645			39,645	15,817			15,817	58,280			58,280
Klamath	54,374			54,374	500			500	16,575			16,575
Lake	23,030			23,030					15,600			15,600
Lane	300,745			300,745	30,195		16	25,364	40,245			40,245
Lincoln	15,796			15,796	33,437			33,437	10,470			10,470
Linn	214,055			214,055	38,515			38,515	22,095			22,095
Malheur	25,907			25,907	6,391			6,391	44,925			44,925
Marion	333,940			333,940	56,208			56,208	28,413			28,413
Morrow	25,070			25,070	38,113			38,113	10,453			10,453
Multnomah	1,422,655			1,422,655	100,055			100,055				
Polk	140,815			140,815	25,187			25,187	14,610			14,610
Sherman	24,875			24,875	8,736			8,736	13,000			13,000
Tillamook	18,860			18,860					6,765			6,765
Umatilla	166,695			166,695	106,925			106,925	82,144			82,144
Union	130,930			130,930	43,920			43,920	18,941			18,941

Wallowa	16,405			16,405					18,085			18,085
Wasco	87,537			87,537	36,299			36,299	37,430			37,430
Washington	114,455			114,455	14,300			14,300	7,445			7,445
Yamhill	122,599			122,599	24,867			24,867	13,860			13,860
Total	$ 3,980,075			$ 3,980,075	$ 853,259			$ 811,823	$ 779,641			$ 779,641

TABLE

Showing the rate per cent. added to, or the rate per cent. deducted from, the assessed valuation of each class of real and personal property in the several counties of the state of Oregon, and the amounts of the aggregate valuations as equalized by the state board of equalization at its session commencing December 7, 1897.

PERSONAL PROPERTY—CONTINUED.

County.	Horses and mules.					Sheep and goats.				
	As returned by county board.		As equalized by state board.			As returned by county board.		As equalized by state board.		
	Number.	Aggregate valuation.	Rate per cent. added.	Rate per cent. deducted.	Aggregate valuation.	Number.	Aggregate valuation.	Rate per cent. added.	Rate per cent. deducted.	Aggregate valuation.
Baker	3,847	$ 38,992			$ 38,992	43,041	$ 43,041			$ 43,041
Benton	2,051	37,825			37,825	16,154	16,325			16,325
Clackamas	4,528	93,476			93,476	11,389	11,548			11,548
Clatsop	6[illegible]2	10,032			10,032	661	661			661
Columbia	1,349	15,182			15,182	1,146	1,146			1,146
Coos	2,023	33,817			33,817	7,760	7,760			7,760
Crook	[illegible]99	12,638			12,638	21,060	21,064			21,064
Curry	10,173	64,[illegible]83			64,983	246,892	246,892			246,892
Douglas	5,962	98,075			98,075	31,213	31,410			31,410
Gilliam	8,601	64,376			64,376	114,518	114,536			114,536
Grant	6,108	4[illegible],769			49,769	174,072	260,221		33⅓	173,481
Harney	9,122	50,545			50,545	70,850	88,535		20	70,828
Jackson	2,108	35,433			35,433	9,337	9,412			9,412
Josephine	1,443	26,202			26,202	523	527			527
Klamath	5,607	76,513			76,513	7,197	8,967		20	7,174
Lake	6,414	55,635			55,635	90,741	90,491			90,491
Lane	6,904	141,500			141,500	20,111	22,255			22,255
Lincoln	370	7,415			7,415	4,516	4,516			4,516
Linn	7,978	176,785			176,785	34,160	35,585			35,585
Malheur	12,283	71,849			71,849	100,343	100,343			100,343
Marion	7,812	164,356			164,356	28,189	35,023			35,023
Morrow	4,856	37,626			37,626	206,028	206,651			206,651
Multnomah	3,665	79,740			79,740	1,833	2,119			2,119
Polk	4,362	110,085		16⅔	91,738	26,015	26,255			26,255
Sherman	5,613	54,512			54,512	39,670	39,670			39,670
Tillamook	1,147	12,293			12,293	1,728	1,740			1,740
Umatilla	12,045	140,835			140,835	171,281	171,266			171,266
Union	10,537	83,869			83,869	30,192	30,192			30,192

Wallowa	7,476	49,877	--------	--------	49,877	80,029	101,287	--------	20	81,030
Wasco	4,529	72,244	--------	--------	72,244	123,529	123,529	--------	--------	123,529
Washington	4,526	90,250	--------	--------	90,250	7,127	7,275	--------	--------	7,275
Yamhill	5,566	109,279	--------	--------	109,279	23,951	32,743	--------	20	26,195
Total	170,696	$ 2,166,008	--------	--------	$ 2,147,661	1,745,256	$ 1,892,985	--------	--------	$ 1,759,940

TABLE

Showing the rate per cent. added to, or the rate per cent. deducted from, the assessed valuation of each class of real and personal property in the several counties of the state of Oregon, and the amounts of the aggregate valuations as equalized by the state board of equalization at its session commencing December 7, 1897.

PERSONAL PROPERTY—CONCLUDED.

County.	Swine.					Cattle.					Total personal property.	
	As returned by county board		As equalized by state board.			As returned by county board.		As equalized by state board.			As returned by county board —aggregate valuation.	As equalized by state board —aggregate valuation.
	Number.	Aggregate valuation.	Rate per cent. added.	Rate per cent. deducted.	Aggregate valuation.	Number.	Aggregate valuation.	Rate per cent. added.	Rate per cent. deducted.	Aggregate valuation.		
Baker	1,648	$ 3,178			$ 3,178	16,223	$ 163,400			$ 163,400	$ 744,075	$ 744,075
Benton	2,467	3,750			3,750	3,700	39,500			39,500	484,463	484,463
Clackamas	5,833	8,091			8,091	10,573	99,414	10		109,355	969,307	979,248
Clatsop	470	734			734	3,063	27,444	12½		30,874	446,231	449,661
Columbia	972	1,278			1,278	4,076	43,629			43,629	206,437	206,437
Coos	3,389	5,145			5,145	11,918	116,522			116,522	822,320	822,320
Crook	805	1,605			1,605	26,455	238,301	10		262,131	880,766	904,596
Curry	1,087	2,170			2,170	5,220	48,933			48,933	195,482	195,482
Douglas	8,541	12,305			12,305	17,068	153,490	10		168,839	1,311,230	1,327,190
Gilliam	1,427	2,638			2,638	8,518	85,675			85,675	519,067	519,067
Grant	681	1,362			1,362	17,265	190,852			190,852	684,445	597,705
Harney	236	470			470	51,304	616,045		10	554,441	880,030	800,719
Jackson	4,450	5,340			5,340	7,814	64,773	20		77,727	681,458	743,169
Josephine	2,018	3,653			3,653	4,190	37,665	12½		42,373	389,330	394,038
Klamath	1,141	1,952			1,952	14,324	147,007			147,007	412,316	440,523
Lake	850	1,700			1,700	26,826	246,716	10		271,387	644,394	669,065
Lane	7,801	14,570			14,570	18,469	185,050			185,050	1,790,160	1,785,3 9
Lincoln	197	197			197	2,172	21,726			21,726	118,293	118,293
Linn	6,963	11,900			11,900	15,026	140,820	10		154,902	1,801,795	1,815,877
Malheur	773	1,573			1,573	26,871	264,725			264,725	609,243	609,243
Marion	7,879	13,193			13,193	11,608	123,203			123,203	1,795,391	1,893,300
Morrow	1,445	2,363			2,363	4,317	47,285			47,285	531,219	535,350
Multnomah	2,271	6,353			6,353	6,646	66,895			66,895	8,228,007	8,778,303
Polk	5,520	10,605			10,605	4,749	58,605		10	52,745	942,461	918,254
Sherman	1,825	2,586			2,586	2,418	24,006			24,006	293,575	293,575
Tillamook	828	1,294			1,294	6,869	53,074	20		63,688	221,617	232,231
Umatilla	4,274	8,942			8,942	12,654	146,570			146,570	2,441,073	2,480,298
Union	6,583	9,354			9,354	15,650	170,104			170,104	1,100,417	1,100,417

Wallowa	5,584	9,219			9,219	15,752	197,041		20	157,633	616,128	556,463
Wasco	3,107	5,077			5,077	6,583	71,835			71,835	876,813	876,813
Washington	3,133	7,800			7,800	8,432	104,375		16⅔	86,980	879,830	802,435
Yamhill	6,193	8,853			8,853	7,928	72,522	12½		81,598	1,394,545	1,397,063
Total	100,384	$ 169,250			$ 169,250	394,181	$ 4,067,212			$ 4,071,590	$ 33,941,918	$ 34,531,002

TABLE

Showing the rate per cent. added to, or the rate per cent. deducted from, the assessed valuation of each class of real and personal property in the several counties of the state of Oregon, and the amounts of the aggregate valuations as equalized by the state board of equalization at its session commencing December 7, 1897.

County.	Summary—total of all property.			
	As returned by county board.	*As equalized by state board.*	*Exemptions.*	*Net taxable property.*
Baker	$ 2,502,637	$ 2,502,637	$ 120,641	$ 2,381,996
Benton	2,752,243	2,752,243	139,530	2,612,713
Clackamas	5,028,981	5,038,922	404,679	4,634,243
Clatsop	3,159,071	2,971,983	82,997	2,888,986
Columbia	1,452,176	1,452,176	93,560	1,358,616
Coos	3,042,929	2,895,407	251,477	2,643,930
Crook	1,798,554	1,738,711	136,821	1,601,890
Curry	588,528	588,528	80,586	507,942
Douglas	5,506,707	5,214,738	497,135	4,717,603
Gilliam	1,373,417	1,373,417	150,878	1,222,539
Grant	1,341,749	1,255,009	600	1,254,409
Harney	2,018,470	1,939,159	64,470	1,874,689
Jackson	4,686,217	4,747,928	149,598	4,598,330
Josephine	1,280,081	1,284,789	119,993	1,164,796
Klamath	1,545,822	1,544,029	51,744	1,492,285
Lake	1,384,694	1,409,365	83,666	1,325,699
Lane	7,099,435	7,094,604	707,560	6,387,044
Lincoln	856,403	743,791	57,103	686,688
Linn	7,515,365	7,638,051	622,865	7,015,186
Malheur	1,240,225	1,240,225	124,094	1,116,131
Marion	8,580,450	8,871,428	725,147	8,146,281
Morrow	1,518,046	1,423,495	108,937	1,314,558
Multnomah	45,131,149	45,681,445	1,317,155	44,364,290
Polk	4,468,601	4,444,394	325,355	4,119,039
Sherman	1,123,786	1,123,786	127,021	996,765
Tillamook	1,106,997	1,117,611	111,456	1,006,155
Umatilla	6,645,409	6,684,634	465,669	6,218,965
Union	3,703,503	3,703,503	355,910	3,347,593
Wallowa	1,081,621	1,021,956	152,005	869,951
Wasco	3,241,517	3,241,517	228,131	3,013,386
Washington	4,884,730	4,867,335	369,495	4,497,840
Yamhill	5,354,824	5,932,880	396,314	5,536,566
Total	$143,014,337	$143,539,696	$ 8,622,592	$ 134,917,104

CERTIFICATES.

SALEM, Oregon, December 17, 1897.

To the state board of equalization—

GENTLEMEN: In accordance with your request, I herewith hand you the original assessment of the property of this county for this year, made by me, and I hereby certify that the same constitutes all of the assessment made of all the property of Marion county, Oregon, for this year, and the whole thereof, and that it is the same roll that I presented to the county board of equalization at its session in this county for this year, and that it was corrected and the property equalized by them thereon, and that the county court at its session in September of this year had no other roll than this to act upon from me, and that it was returned to me after the equalization and corrections had been made thereon by them; that there has been no change in the same either in values, classes, form or otherwise to my knowledge.

J. W. HOBART,
Assessor for Marion county.

STATE OF OREGON, }
County of Marion. } ss.

We, W. C. Wills, president, and H. L. Wells, secretary, of the state board of equalization, certify that the above is a full, complete and true copy of a certificate given the state board of equalization by J. W. Hobart, assessor of Marion county, and that the classifications of real and personal property for Marion county as shown in the above table are the same as shown on said roll of Marion county.

H. L. WELLS,
Secretary.

WILLIAM C. WILLS,
President.

Dated at Salem, Oregon, January 5, 1898.

STATE OF OREGON, }
County of Marion. } ss.

I, W. C. Wills, and I, H. L. Wells, respectively president and secretary of the state board of equalization, do hereby certify that the accompanying table gives the rate per cent. added, or the rate per cent. deducted, from each class of real and personal property in the various counties of the state and the total net taxable property in the state as equalized by the state board of equalization at its session beginning December 7, 1897.

H. L. WELLS,
Secretary.

WILLIAM C. WILLS,
President.

Dated at Salem, Oregon, January 5, 1898.

OFFICE OF THE SECRETARY OF STATE, }
SALEM, Oregon, January 10, 1898. }

I, H. R. Kincaid, secretary of state of the state of Oregon, do hereby certify that the foregoing is a correct report of the action of the state board of equalization of the state of Oregon, at its session held in Salem, Oregon, beginning December 7, 1897, and ending January 5, 1898, according to a table filed in the office of the secretary of state on the fifth day of January, 1898, duly certified to by the president and secretary of said state board of equalization, of which certified table the foregoing printed matter is a true and correct copy.

In witness whereof, I have hereunto set my hand and affixed the seal of the state of Oregon, this tenth day of January, in the year of our Lord 1898.

H. R. KINCAID,
Secretary of state.

ARTICLES OF

Filed in the office of the secretary of state

Name.	*Date of filing.*	*For what purpose.*
Albany, Lebanon, Sodaville and Waterloo Railroad Company	Jan. 8, 1897	To operate railroad and telegraph line, etc.
Albina Sweedish M. E. Church	Jan. 30, 1897	Religious purposes
America Mining Company	Feb. 20, 1897	To conduct a general mining business
Antelope Lodge, No. 116, A. F. and A. M.	May 10, 1897	To control and manage the money, property, etc., of such lodge
Aurora Mining Company	Feb. 20, 1897	General mining purposes
American Steel Company	Mar. 1, 1897	For manufacturing purposes
Astoria Wharf and Warehouse Company	Mar. 23, 1897	Supplementary
America, Universal Brotherhood of, Lodge No. 124	Mar. 31, 1897	To promote the study of theosophy, philosophy, etc.
Astoria and Suburban Railway Company	April 7, 1897	To operate railroads, street railways, etc.
Albina Lumber Company	April 13, 1897	Manufacturing and dealing in lumber
A B C Mining Company	April 21, 1897	General mining purposes
Atlantic Investment and Trust Company	May 11, 1897	To engage in a real estate and brokerage business
Alaska-Sumdum Queen Gold Mining Company	June 21, 1897	To own and operate mines, etc.
Aristos Club	July 1, 1897	To maintain a social club
Alaska-Pacific Mining Company	July 12, 1897	To operate mines, etc.
Aztec Mining and Development Company	July 23, 1897	To engage in mining
Appollo Mining and Milling Company	July 24, 1897	To engage in mining
Alaska Exploration and Mining Company	July 26, 1897	To engage in mining
American Bankers' Promotion Company	July 29, 1897	For the furtherance and promotion of bank insurance
Alaska Steam Navigation Company	Aug. 2, 1897	To own and operate steamships, etc.
Ashland Lumber Company	Aug. 7, 1897	To engage in a general lumbering business
Acme Mining Company	Aug. 21, 1897	To own and operate mines
Alaska Supply Company of Oregon	Sept. 1, 1897	To conduct a general mercantile and hotel business
Astoria and Alaska Transportation and Trading Company	Sept. 7, 1897	To engage in a transportation and mercantile business
Alaska Mining and Transportation Company	Sept. 10, 1897	To transport goods, deal in merchandise, etc.
Albee, H. C., Company	Sept. 16, 1897	To carry on a general machinery business
Alaska-Klondike Mining and Exploration Company	Sept. 28, 1897	To engage in a general mining business
Alaska and Oregon Mining and Development Company	Oct. 2, 1897	To own and operate mines
Alaska Gold Mining and Navigation Company	Oct. 5, 1897	To own and operate mines

INCORPORATION

from January 1, 1897, to January 1, 1899.

Place of business.	*Capital stock.*	*Incorporators.*
Albany	$ 100,000	M. W. Wilkins, W. W. Parrish, J. P. Cheshire, T. J. Cheshire, J. H. Turpin, S. W. Gould, J. S. Hughes.
Albina	500	L. Swenson, F. O. Johnson, J. Larson, Andrew Anderson, Elias Olsen.
Portland	200,000	Frank C. Savage, Fred A. Daly, Harry L. Keat.
Antelope	3,000	J. N. Burgess, W. Bolton, E. C. Haight.
Portland	250,000	B. G. Whitehouse, F. C. Savage, W. H. Mead.
Portland	50,000	F. M. Batchelor, J. B. Pilkington, jr., W. H. Merrick.
Astoria	30,000	F. P. Kendall, William Timson, G. C. Fulton, M. M. Walker.
Portland	830	Mrs. Mary Wilson, Rose M. Glasou, Mary A. Whitney.
Astoria	30,000	J. W. Conn, F. W. Newell, W. A. Sherman.
Portland	10,000	L. J. O. Solden, John Kane, G. W. Bates.
Roseburg	5,000,000	John Addison, Edward N. Camp, A. M. Crawford.
Portland	10,000	C. Janes, W. A. Wills, M. E. Houck.
Heppner	100,000	E. R. Swinburne, E. J. Slocum, G. F. Mathews.
Portland	2,000	Hugo B. Goldsmith, M. S. Hirsch, A. Fenchtwanger, L. M. Spiegl, Daniel Rosenblum, Eugene F. Samuel, Julius Louisson.
Juneau	500,000	Elmer H. Cassel, John F. Maloney, Frank C. Hammond.
Portland	500,000	R. W. McLeod, A. McKercher, R. C. Wright.
Portland	400,000	Adolph A. Dekum, M. C. Wright, George P. Dekum, R. J. Hendrie.
Portland	3,200	Julius C. Lang, M. Barber, W. B. Roberts.
Baker City	25,000	John Wheeler, C. W. Faull, James A. Panting.
Portland	10,000	M. Sichel, A. T. Huggins, Samuel Herrman.
Ashland	4,000	T. E. Hills, G. M. Eaton, D. A. McDonald, Charles Hocum.
Portland	300,000	I. Kaufman, V. A. Schilling, P. J. Collins.
Portland	2,400	William Killingsworth, J. P. Menefee, William Dent.
Astoria	25,000	R. J. Owens, James Finlayson, A. E. Pinttela, Joseph L. Kippo.
Portland	500,000	S. Farrell, George Woodward, George W. Holcomb, jr.
Portland	5,000	H. C. Albee, H. R. Albee, Sanford Smith.
Portland	5,000,000	W. S. Mason, Richard Clinton, J. E. Hunt, Robert Glenn, George W. McCoy.
Portland	1,000,000	R. B. Knapp, J. B. Warner, Joseph Simon.
Florence	20,000	George H. Colter, J. F. W. Sanbert, C. H. Holden.

ARTICLES OF

Filed in the office of the secretary of state

Name.	*Date of filing.*	*For what purpose.*
Ancient Order of United Workmen Cemetery Association	Oct. 13, 1897	To maintain a cemetery
Alpine Gold Mining Company	Oct. 15, 1897	To engage in a general mining business
Arctic Hot Blast Mining Company	Oct. 18, 1897	To use hot air, steam, etc., for mining purposes
Alaska-Oregon Mining and Development Company	Nov. 5, 1897	To engage in mining
Alexander Clothing Company	Nov. 9, 1897	To do a general merchandise business
Alaska Thawing and Heating Company	Nov. 9, 1897	To deal in thawing and heating machines and stoves and operate mines
Allen and Lewis	Nov. 15, 1897	To conduct a wholesale grocery business
Alaska Gold Dredging Company	Dec. 1, 1897	To operate mines, etc.
Alaska Gold Quartz and Placer Mining Company	Dec. 21, 1897	To operate mines, etc.
American Mailing Bureau	Dec. 22, 1897	To transact a general agency and mailing business, etc.
Arctic Trading and Mining Company	Jan. 6, 1898	To deal in and operate mines
Atlas Mining, Milling and Transportation Company	Jan. 6, 1898	To locate a tollroad, develop mineral lands, etc.
Alaska Mutual Aid and Protective Association	Jan. 19, 1898	To protect persons from fraud, to diffuse information, develop mines, etc.
Alaska Mutual Aid and Protective Association	Feb. 4, 1898	Supplementary.
Alaska Water Company	Feb. 7, 1898	To operate water works and mines
Albany woolen Mills	Feb. 10, 1898	For manufacturing purposes
American Wood Working Machine Company	Feb. 23, 1898	For manufacturing purposes
Andrews, F. V. and Company	Feb. 23, 1898	To engage in the business of real estate, mining, etc.
Athena Mercantile Company	Mar. 11, 1898	To carry on a general merchandise store
Astoria-Dyea Trading Company	Mar. 23, 1898	To engage in a general merchandise business
Albany Tent No. 5, Maccabees of the World	May 13, 1898	To own and sell real estate, and to carry on the general affairs of said society
American Personal Abstract Company of the United States of America	July 26, 1898	To conduct a general abstract business
Abell-Herrin Company	Aug. 22, 1898	To engage in the business of photography
Astoria, Tillamook and Nehalem Valley Railroad Company	Aug. 25, 1898	To construct a railroad and telegraph line, etc.
Arcadia Club	Sept. 23, 1898	To establish and maintain a social club
Albany Contract Company	Oct. 19, 1898	To do a general contracting business
Applegate Mining, Milling and Irrigating Company	Oct. 29, 1898	For irrigating, mining and milling purposes
Alaska Fishermen's Packing Company	Nov. 8, 1898	To pack salmon, engage in merchandising, etc.
Alaska Fishermen's Packing Company	Dec. 8, 1898	To engage in packing salmon
Beebe, Chas. F. Company	Jan. 2, 1897	To conduct a general shipping and merchandising business
Barrett, C. A. and Company	Jan. 2, 1897	To deal in hardware and implements
Burnt River Gold Mining and Milling Company	Jan. 16, 1897	For general mining purposes
Bear Creek Mining Company	Jan. 20, 1897	For general mining purposes
Bloch Historical and Biographical Chart Company	Feb. 2, 1897	To deal in charts and maps for schools, etc.

INCORPORATION

from January 1, 1897, to January 1, 1899—*Continued.*

Place of business.	*Capital stock.*	*Incorporators.*
Harrisburg	$	E. E. Upmeyer, O. P. Hyde.
Baker City	1,000,000	J. S. Beandry, J. W. McCoy, H. W. Shurtleff, W. L. Young, D. W. Mathias.
Portland	20,000	H. F. Elbon, P. W. Smith, N. B. Harvey.
Baker City	1,000,000	L. W. Nelson, L. Bryan, L. O. Nelson.
Baker City	7,000	E. W. Hall, M. Alexander, Robert Wallbrum, John L. Rand.
Portland	25,000	Harry K. Greenleaf, Charles E. Potter, John C. Hollister.
Portland	400,000	John C. Lewis, L. A. Lewis, F. A. Spencer.
Portland	60,000	Joseph W. Hill, W. A. Grondahl, William T. Muir.
Portland	1,000,000	George Clark, Charles L. Hedges, Lewis Logerstedt.
Portland	100,000	D. H. Turner, W. G. Robbins, D. M. Woodbury.
Portland	10,000	Charles C. Nelson, Robert H. Wallace, John W. Newkirk.
Portland	1,500,000	George M. Champlin, C. W. Miller, Benj. M. Lombard.
Portland	1,000	A. T. Brodbeck, Geoege L. Story, T. O. Hutchinson.
Portland	50,000	W. H. H. Morgan, F. L. Zimmerman, J. V. Beach.
Albany	50,000	P. A. Goodwin, Patrick F. McGee, Stephen L. Riley.
Junction City, N. J.	1,000	Charles N. King, Nelson R. Vanderhoof, A. C. Kellogg.
Portland	50,000	F. V. Andrews, F. H. V. Andrews, W. H. B. Scott.
Athena	10,000	William Musgrove, Fred C. Marquam, Matt Musgrove.
Astoria	5,000	Benjamin S. Olsen, F. A. Fisher, A. C. Fisher.
Albany	100	J. S. Van Winkle, J. F. Troutman, N. M. Newport.
Portland	3,200	O. C. Miller, W. H. Dodd, C. O. Pick.
Portland	2,000	Frank G. Abell, D. C. Herrin, Margaret E. Herrin.
Portland	1,500,000	Jeremiah A. Buckley, W. M. Gregory, Ralph R. Duniway.
Portland	None	C. W. Lapsley, W. M. Lewis, C. E. Rhodes.
Albany	60,000	J. W. Cusick, J. K. Weatherford, I. F. Conn.
Williams	20,000	Simon Messing, Hiram H. Spoarlin, W. F. Wright.
Astoria	70,000	T. Siverson, Chris. Christensen, Ole B. Olsen, John Woodstrom, A. L. Clark, J. L. Carlsen.
Astoria	70,000	Theodore Siverson, Chris. Christensen, Ole B. Olsen, John Nordstrom, A. L. Clark, J. L. Carlsen.
Portland	15,000	Charles F. Beebe, Wm. D. Smith, S. B. Linthicum.
Athena	5,000	C. A. Barrett, H. A. Barrett, W. D. Parker.
Baker City	1,000,000	James A. Panting, Mervin Swartz, Joseph Waddell.
Seattle	7,200	W. L. Gazzam, E. M. Carr, C. F. Yeaton, M. Dishon, Harold Preston.
Portland	30,000	Jacob Bloch, jr., Henry Ackerman, D. Solis Cohen.

ARTICLES OF

Filed in the office of the secretary of state

Name.	*Date of filing.*	*For what purpose.*
British Columbia Contract Gold Mining Company	Feb. 6, 1897	For mining purposes
Baker Improvement Company	Mar. 19, 1897	To operate electric light and power plant
Blain Clothing Company	April 6, 1897	To conduct a general clothing and furnishing goods store
Benson Drug Company	April 9, 1897	To carry on a general retail drug business
Bandon Light and Water Company	April 9, 1897	To furnish light and water for the town of Bandon
Baker City Telephone Company	April 12, 1897	To construct and operate telephone lines
Batty, George S. and Company	April 29, 1897	To conduct a real estate and brokerage business
Big Four Mining Company	April 30, 1897	For general mining purposes
Baker City Mutual Irrigation Company	May 1, 1897	For general irrigating purposes
Baby Alice Mining and Development Company	May 8, 1897	To carry on a mining business
Blue Mountain Ice and Fuel Company	June 10, 1897	Supplementary.
Barnes Market Company	July 23, 1897	For mercantile and manufacturing purposes
Bolin Creek Mining Company	July 24, 1897	To engage in mining
Black Hawk Gold Mining and Exploration Company	July 29, 1897	For general mining purposes
Bandon Block Gold Mining Company	Aug. 14, 1897	Supplementary.
Big Creek Mining Company	Sept. 14, 1897	For mining purposes
Blue Mountain Milling and Mining Company	Oct. 1, 1897	For mining purposes
Board of Hospital Trustees of the Diocese of Oregon	Oct. 21, 1897	Supplementary.
Baddeley-Hartman Company	Dec. 27, 1897	To engage in farming and stock raising
Butte Creek Sheep and Land Company	Feb. 28, 1898	To engage in stock raising
Buos Tamchn Tahmud Torah	April 26, 1898	To maintain schools, etc.
Buxton Cemetery Association	April 28, 1898	To maintain a cemetery
Bright Carbonate Mining Company	May 21, 1898	To operate mines, etc.
Bank of Lakeview	May 28, 1898	To do a general banking business
Brown and Heath Company	May 31, 1893	To carry on a retail drug store, etc.
Bridgeport and Helena Railroad Company	June 7, 1898	To construct, own and operate a railroad
Booth-Kelly Lumber Company	June 17, 1898	To do a general lumbering business
Buehner and Blagen Manufacturing Company	July 26, 1898	To manufacture iron and steel, etc.
Buzzini Mining Company	Aug. 15, 1898	To engage in mining
Bank of Huntington	Sept. 13, 1898	To do a general banking business
Benson Lode Mining Company	Sept. 24, 1898	For mining purposes
Buehner and Blagen Manufacturing Company	Nov. 4, 1898	Notice of dissolution.
Bridge Point Ditch Company	Nov. 10, 1898	For mining and irrigating purposes
Beaver Coal Company	Nov. 10, 1898	To operate railroads, mines, mills, etc.
Bellonia Consolidated Mining Company	Dec. 7, 1898	For mining purposes
Central Trust and Investment Company	Jan. 2, 1897	To deal in real estate, loan money, etc.
Columbus Maccabean Building and Cemetery Association	Jan. 22, 1897	To deal in real estate, erect buildings, purchase ground for cemetery purposes, etc.

INCORPORATION

from January 1, 1897, to January 1, 1899—*Continued.*

Place of business.	*Capital stock.*	*Incorporators.*
Portland	$1,000,000	R. Livingstone, J. W. Curtis, T. J. Armstrong, L. H Knapp, J. F. Dickson, J. F. Bell, William Macmaster, H. Binnian, J. W. Crultrus, A. H. Birrell, W. A. Halteman, Ernest A. D. Cawston.
Baker City	1,000	C. W. Nibley, Grant Geddes, Joseph Barton.
Albany	12,000	William L. Vance, P. A. Goodwin, E. W. Langdon.
Cottage Grove	3,000	J. A. Benson, J. S. Benson, Jane Benson.
Bandon	5,000	Elbert Dyer, A. H. Buckingham, Fanny E. Dyer.
Baker City	3,000	C. A. Johns, J. I. Donnelly, F. L. Moore, S. L. Barr, W. F. Butcher.
Portland	1,000	George S. Batty, S. C. Spencer, C. A. Croft.
Grants Pass	5,000	Jefferson Ownbey, J. M. John, John M. Keith, T. P. Judson.
Baker City	2,100	W. J. Hughes, J. H. Jett, F. M. Saxton.
Portland	500,000	J. McBrien, C. F. Sliter, John Montag.
Portland	10,000	F. C. Barnes, William Barnes, M. C. Mace.
Portland	500,000	A. Newlands, Minnie Michener, Max M. Shillock, Joe. McKee, Hosmer K. Arnold.
Baker City	100,000	C. M. Kellogg, P. Basche, C. M. Foster, E. S. McComas, H. W. Dwight, D. B. Reese.
Portland	100,000	George A. Steel, William A. Cleland, Joseph Waddell, Walter Moore.
Heppner	500,000	George Conser, Thomas A. Laforge, E. R. Bishop, D. A. Curray.
Near Weston, on farm of G. A. Hartman	10,000	J. A. Baddeley, G. A. Hartman, G. A. R. McGrew.
Fossil	15,000	A. G. Ogilvie, S. Freeland Ogilvie, W. W. Steiwer.
Portland	50	Sophia Rosenstein, Essy Greenberg, Molla Dellor, Hanna Bardichefsky, Anna Robinson, Rachel Lipavsky.
Buxton	----------	C. J. Mendenhall, Arthur Knox, Clark Whicher, W. Folke, S. Paisley, W. M. Stephens, N. R. West, J. T. Lucas, R. Bullock, F. Nunchbauer.
Pendleton	60,000	John Seibert, Frank Duprat, George Dureau, Henry Kopitt.
Lakeview	150,000	Bernard Daly, W. T. Heryford, F. M. Miller.
Baker City	10,000	M. E. Heath, W. C. Brown, jr., J. H. Rupert.
Ontario	5,000,000	W. Thomas Hart, C. M. Foster, William Miller.
Saginaw	50,000	R. S. Booth, J. H. Booth, George H. Kelly, John F. Kelly.
Portland	250,000	Philip Buehner, N. J. Blagen, S. B. Linthicum.
La Grande	500,000	Paul Buzzini, J. E. Foley, William B. Sargent.
Huntington	25,000	John H. Aitkin, A. W. Sutherland, W. M. McClure.
Portland	54,000	William Allston, R. H. Martin, S. K. Hollister, J. C. Byrnes.
Grants Pass	10,000	W. G. Olkakers, Kelly Fields, J. A. Lewman.
Marshfield	1,000,000	T. K. Sheridan, R. A. Graham, William Wadhams.
Portland	500,000	George Wood, Frank Lane, Lea Myers.
Portland	100,000	Van B. DeLashmutt, Henry Jones, Richard Williams.
Mayger	1,500	George G. Mayger, S. R. Norgren, Henry Henderson.

ARTICLES OF

Filed in the office of the secretary of state

Name.	*Date of filing.*	*For what purpose.*
Cottel and Jancke Company	Jan. 25, 1897	Supplementary.
Coolidge, Ai Company	Feb. 10, 1897	To deal in real estate, conduct farms, warehouses, etc.
Church, Redeemed Israel	Feb. 12, 1897	For religious purposes
Capital Soap Works	Feb. 13, 1897	To manufacture soap
Columbian Pharmacal Company	Feb. 13, 1897	To manufacture and deal in drugs, medicines, etc.
Columbia Southern Railway Company	Mar. 5, 1897	To operate railroads, warehouses, machine shops, etc.
Coast Range Mining Company	Mar. 19, 1897	For mining purposes
Calvary Baptist Church	Mar. 19, 1897	For religious purposes
Columbian Pharmacal Company	Mar. 23, 1897	Supplementary.
Christian Church of Milton, Oregon	Mar. 28, 1897	For religious purposes
Congregation Novah Zedect	April 3, 1897	For mutual aid of members
Cohn and Company	April 27, 1897	To carry on a general merchandise business
Chicago Store Company	May 6, 1897	To engage in general merchandising
Copper Creek Mining Company	May 17, 1897	For mining purposes
Coos Bay Packing Company	June 1, 1897	To engage in a general canning and packing business
Cash Grocery Company	June 9, 1897	To conduct a general merchandise business
Canyon City Telephone Company	June 14, 1897	Supplementary.
Canyon Creek Mining Company	June 24, 1897	For mining purposes
Carter Land Company	July 2, 1897	To engage in a real estate and mining business
Columbia Construction Company	July 8, 1897	To engage in a general contract and construction business
Costa Rica Coffee Land Company	July 13, 1897	To own real estate, produce coffee, etc.
Commercial Company	July 23, 1897	To carry on a real estate and mercantile business
Columbian Pharmacal Company	July 24, 1897	Supplementary.
Christian Church of Scotts Mills	July 31, 1897	For religious purposes
Columbian Gold Mining Company	July 31, 1897	For general mining purposes
Columbia and Willamette Rivers Opposition Stevedore Company	Aug. 9, 1897	To conduct the stevedore business
Corporation of the Sisters of Mercy	Aug. 13, 1897	For religious and educational purposes
City Lumber Company	Aug. 23, 1897	To operate sawmills
Columbia Real Estate Company	Sept. 2, 1897	To engage in a general real estate business
Congregational City Missionary Society	Sept. 4, 1897	For religious and charitable purposes
Central Lumber Company	Oct. 21, 1897	To do a general real estate and brokerage business
Columbia Commercial Company	Nov. 29, 1897	To do a brokerage, commission and commercial business
Camas Transportation Company	Dec. 11, 1897	To do a general transportation business
Causey and Pierce Real Estate Company	Dec. 14, 1897	To deal in real estate, etc.
Corvallis and Eastern Railroad Company	Dec. 15, 1897	To operate railroad and telegraph lines
Cleveland Cemetery Association	Jan. 4, 1898	To maintain a cemetery
Cleaver Brothers Dry Goods Company	Jan. 11, 1898	To conduct a general merchandise business
Coquille River and Alaska Mining Company	Jan. 19, 1898	To do a general trading business
Chicago Mining Company	Jan. 24, 1898	For mining purposes

INCORPORATION

from January 1, 1897, to January 1, 1899—*Continued.*

Place of business.	*Capital stock.*	*Incorporators.*
Silverton	$ 50,000	Ai Coolidge, F. McClaine, M. J. Adams.
Coquille City	25	K. V. Millard, R. D. Sanford, J. H. Cecil, J. H. James, G. W. Martin, Ada Millard, C. A. Hanscom, S. M. Nosler.
Salem	2,000	Fred Achilles, J. E. Achilles, Andrew W. Andregg.
Portland	1,500	Ralph Crysler, W. A. Gradon, W. E. Pulliam.
The Dalles	100,000	E. E. Lytle, J. M. Murchie, T. A. Hudson.
Portland	10,000	J. R. Williams, August Collin, O. W. Coote.
The Dalles	1,000	Thomas Johns, W. C. Alloway, Marshall Hill.
Milton	2,000	W. T. Wright, A. M. Elam, William Talbert.
Portland	100	N. Newman, H. Goodman, S. Hochfeld.
Tillamook	15,000	Mark L. Cohn, George Cone, J. Silverstone.
La Grande	20,000	Turner Oliver, J. W. Scriber, J. H. Robbins, Roy Reed.
Portland	500,000	G. G. Ames, F. K. Arnold, D. E. Hall, I. W. Pratt, E. E. McMichael.
Marshfield	10,000	John F. Hall, R. C. Cordes, H. Sengstacken.
Warrenton	3,000	Christ Gramms, Frank P. Leinenneber, C. A. Leinenneber.
Portland	500,000	L. L. Hawkins, E. B. McFarland, Frank V. Drake, A. Newlands.
Ashland	9,000	H. H. Carter, Ellen M. Galey, F. H. Carter, E. V. Carter.
Portland	100,000	Joseph Paquet, W. F. Burrell, D. P. Thompson.
Portland	1,000	G. H. VanHouton, R. McC. Michler, Guy G. Willis.
Heppner	30,000	J. W. Morrrow, William Penland, Thomas Quaid.
Scotts Mills	600	H. L. Skirvin, John E. Clark, C. W. Armstrong.
Baker City	15,000	Frank A. Baillie, J. H. Parker, John L. Rand.
Portland	5,000	Thomas Williams, Thomas Germaine, Hugh Fitch.
Portland	2,000	Mother Margaret Mary, Mother Mary Agnes, Sister Mary Catherine.
Portland	600	John Paulsen, J. D. Young, W. A. Dempsey.
Portland	75,000	Sam Simon, A. T. Huggins, Joseph Simon.
Portland	45	W. O. Nisley, John T. Whalley, H. G. Colton, W. B. Knapp, W. A. White.
Portland	5,000	H. W. Donahue, T. T. Burkhart, George Sanford Smith.
Portland	2,500	T. W. Hindmarsh, L. Swinton, G. B. Cellars.
Portland	10,000	F. W. Leadbetter, I. N. Day, H. M. Cake.
La Grande	500	Walter M. Pierce, M. S. Causey, Charles M. Pierce.
Albany	2,500,000	J. H. Weatherford, J. R. Wyatt, C. Sullivan.
Cleveland	----------	E. M. Marsters, E. T. Woodruff, M. J. Burkhart, G. W. Alderson, Edward VanPessl, W. H. Murdock, E. D. Handy, Edgar C. Davis, R. N. Marsters, H. C. Smith, Frank Long, William Long, F. M. Good, W. J. Fairfield, L. L. Ramsey.
Pendleton	10,000	Clifton Cleaver, E. E. Cleaver, Lee Teutsch.
Myrtle Point	6,000	W. H. Brown, William Page, S. C. Giles, J. T. Dunlap, John Bonewitz, S. P. VanDyke, John E. Danielson, Niels A. Pederson, Elmer C. Wismer, William Hansen, J. H. Hunt, Esau Privett, Rosa Van Luirn, Charles B. Owen, William Anderson.
Portland	50,000	W. A. Hutchinson, L. D. McArdle, C. J. Hutchinson.

ARTICLES OF

Filed in the office of the secretary of state

Name.	*Date of filing.*	*For what purpose.*
Cape Fox Alaska Gold Mining Company	Jan. 26, 1898	To own and operate mines
Columbia River Canneries Company	Feb. 12, 1898	To operate canneries
Crystal Springs Irrigation and Power Company	Feb. 26, 1898	For irrigating purposes
Cascades Construction Company	Mar. 3, 1898	To engage in contracting, building, etc.
Columbia Bridge Company	Mar. 28, 1898	For purpose of constructing bridges
Corvallis Lodge, No. 14, A. F. and A. M.	April 7, 1898	For the benefit of its members
Cuprum Smelting Company	May 6, 1898	For mining purposes
Columbia Star Manufacturing Company	June 13, 1898	For manufacturing purposes
Catskill Mining Company	June 30, 1898	To engage in mining
Corvallis Evaporating Company	Aug. 20, 1898	To dry fruit, etc.
Crider Brothers and Company	Sept. 22, 1898	To deal in hops and hop supplies
Columbia Mining Company	Oct. 7, 1898	To carry on a general mining business
Cove Distilling Company	Oct. 26, 1898	To manufacture liquors, etc.
Corona Land and Water Company	Oct. 29, 1898	For purposes of irrigation
Combination Mining Company	Oct. 31, 1898	For mining purposes
Clearwater Valley Railroad Company	Nov. 2, 1898	To build railroad and telegraph lines
Columbia and Klickitat Railway Company	Nov. 15, 1898	To build a certain railroad
Chronicle Printing and Publishing Company	Nov. 19, 1898	To publish a newspaper, etc.
Canyon and Sand Hollow Ditch Company	Nov. 28, 1898	For irrigating purposes
Columbia Southern Railway Company	Dec. 12, 1898	Supplementary.
Duniway, H. R. and Company	Jan. 14, 1897	To carry on a general lumber and shingle business
Dry Gulch Ditch and Irrigation Company	Feb. 8, 1897	Supplementary.
Davidson Fruit Company	Feb. 15, 1897	To deal in fruits and other farm produce
Dry Gulch Ditch and Irrigation Company	Mar. 14, 1897	Supplementary.
Dyea Mercantile and Mining Company	July 29, 1897	To conduct a general merchandise business
Dyea-Klondike Transportation Company	Sept. 30, 1897	To conduct a general transportation business
Dyea-Klondike Transportation Company	May 7, 1898	Supplementary.
Downing, Hopkins and Company	Oct. 15, 1897	To do a general commission business
Dillon Irrigation Company	Nov. 18, 1897	For irrigating purposes
Dodd, Charles H., Hardware Company	Nov. 27, 1897	To engage in a general merchandise business
Deer Creek Canyon Toll Road Company	Jan. 11, 1898	To conduct and operate a toll road
Dalles The, Commission and Grocery Company	Jan. 28, 1898	To conduct a general storage and commission business
Dyea-Dawson Transportation Company	Feb. 9, 1898	To conduct a general merchandise business, etc.
Dalles-Dufur-Deschutes Railway Company	Feb. 23, 1898	To operate railway lines
Dawson City Mercantile company	Mar. 3, 1898	To deal in merchandise
DeBord Ariel Navigation Company	June 24, 1898	To conduct a general manufacturing business
Dunn, F. B., The, Company	June 25, 1898	To conduct a real estate business, etc.
Development Company	Nov. 23, 1898	To operate water works, etc.
Eggert-Young Company	Jan. 16, 1897	To conduct a general boot and shoe business
Elk Lodge No. 134, I. O. O. F.	Jan. 26, 1897	Mutual relief of members
Eastern Investment Company, limited	Feb. 9, 1897	To loan money, deal in real estate, etc.
Elkhorn Mining and Milling Company	April 29, 1897	For mining purposes
Electric Gold and Silver Mining Company	May 4, 1897	To engage in mining

INCORPORATION

from January 1, 1897, to January 1, 1899 — *Continued.*

Place of business.	*Capital stock.*	*Incorporators.*
Portland	$1,000,000	M. G. Munly, E. C. Protzman, Alexander Sweek.
Astoria	500,000	James O. Hanthorn, B. A. Seaborg, Thomas B. McGovern.
Klamath Falls	10,000	L. A. Lewis, Henry D. Stout, C. C. Lewis.
Portland	100,000	John M. Gearin, Raleigh Stott, W. L. Boise.
Portland	10,000	Sidney Smith, Harry Howard, F. L. Zimmerman.
Corvallis	1,500	S. Chipman, F. L. Miller, A. W. Bowersox.
Baker City	500,000	Isaac E. Blake, J. S. Locke, William H. Packwood.
Portland	150,000	C. A. Fischer, jr., Ellsworth Pickel, Charles D. Stansell.
Ontario	1,000,000	Frederick Powell, Augustus Frank, Alexander Reed.
Corvallis	600	F. P. Sheasgreen, E. E. Calwell, E. E. Paddock.
Dallas	10,000	J. W. Crider, H. B. Plummer, E. C. Kirkpatrick, R. E. Williams.
Portland	5,000	F. A. Knapp, W. F. White, F. R. Strong.
Cove	2,000	E. P. McDaniel, T. C. Shea, J. J. Shea.
Klamath Falls	100,000	Samuel C. Trayner, A. L. Leavitt, C. L. Parrish.
Roseburg	100,000	J. P. Sheridan, J. F. Sheridan, R. S. Sheridan.
Portland	3,000,000	W. H. Kennedy, G. W. Mulks, J. C. Havely, Charles Steel.
Wasco	300,000	E. E. Lytle, D. C. O'Reilly, A. E. Hammond.
Portland	5,000	George F. Birrel, Jacob Beck, F. C. Hoecker.
Residence J. O. Thomson, Malheur county	1,400	N. C. Long, S. P. Stacey, S. E. Smith.
Portland	5,000	H. H. Duniway, E. H. Thompson, J. A. Leiter.
Hood River	1,000	H. F. Davidson, A. P. Bateham, S. E. Wrenn.
Dyea	5,000	Adolph Miller, Henry Friedenthal, J. D. Donovan, Thomas E. Ricket.
Portland	250,000	E. F. Cassel, Oscar R. Meyer, J. N. Teal.
Portland	50,000	F. B. Perkins, F. H. Hopkins, F. O. Downing,
Echo	500	Arthur J. Dillon, N. J. Dillon, W. T. Reeves.
Portland	150,000	Charles H. Dodd, George W. Collins, W. L. Archambeau.
Paradise	1,000	C. A. Ray, Alfred Kinney, R. D. Churchill, L. Berland, O. L. Berland.
The Dalles	3,000	P. J. Stadtleman, N. A. Boone, F. J. Bonn.
Portland	25,000	J. Closset, C. W. Miller, E. A. Mirck, C. E. Cook, F. W. Smith, S. H. Gruber, S. M. Leonard.
The Dalles	300,000	E. E. Lytle, W. H. Moore, D. C. O'Reilly.
Portland	5,400	J. Schwartz, John M. Budelman, L. Schwartz.
Portland	100,000	J. S. Sympson, Adam Heinrick, Clark R. Long, George E. Hinton, Eli F. DeBord, George F. Rusch, Frank Klekar.
Eugene	35,000	F. E. Dunn, Frederic S. Dunn, C. Irma Williams.
Portland	10,000	H. N. Ross, F. B. Martin, C. C. Hutchinson.
Portland	50,000	F. Eggert, A. Staiger, J. F. Kelly.
Elk City	500	L. W. Deyor, P. A. Miller, William Wood.
Portland	25,000	A. W. Ocobock, H. E. Noble, W. L. Archambeau.
Portland	1,500,000	Thomas Duffy, R. R. Giltner, Sarah J. Sanders.
Portland	250,000	A. N. Wright, Charles H. Hunt, J. T. Milner.

ARTICLES OF

Filed in the office of the secretary of state

Name.	*Date of filing.*	*For what purpose.*
Eastern Gate Rebekah Lodge No. 40, I. O. O. F.	May 14, 1897	Mutual relief of its members
Eastern Oregon Gold Mining Company	June 5, 1897	For mining purposes
East Side Annie Creek Ditch Company	Jan. 12, 1897	For irrigating purposes
Eureka District Gold Mining Company	Jan. 17, 1897	For mining purposes
Essex Lead and Silver Mining Company	Aug. 7, 1897	To engage in mining
Electric Power and Mining Company	Aug. 10, 1897	For electric lighting purposes
Eagle Valley Building Association	Aug. 30, 1897	To deal in real estate, etc.
Ella May Mining Company	Aug. 30, 1897	To engage in mining
Elk City Placer Mining Company	Oct. 19, 1897	To engage in mining
Eastern Contract Company	Jan. 3, 1897	To do a general commission and brokerage business
Electric Laundry Company	Jan. 10, 1898	To engage in a general laundry business
Elgin Milling Company	Feb. 2, 1898	To do a general milling business
Eclipse Hardware Company	Feb. 21, 1898	To deal in hardware, etc.
Eagle Valley and Baker Railway Company	Feb. 21, 1898	To operate railroads, etc.
Eugene Transfer Company	Mar. 31, 1898	For navigating purposes
Elizabeth Mining and Milling Company	April 6, 1898	To engage in mining and milling
Elgin Building Association	June 13, 1898	To erect, lease and sell buildings, etc.
Elgin Traders' Bank	July 1, 1898	To carry on a general banking business
Economist Dry Goods Company	July 22, 1898	For mercantile purposes
Eagle Roller Mills	Oct. 17, 1898	To manufacture flour, etc.
First Methodist Episcopal Church of Wagner, Oregon	Jan. 4, 1897	For religious purposes
First Congregational Church, Gaston	Jan. 14, 1897	For religious purposes
Free Methodist Church of Lacomb	Jan. 15, 1897	To erect a church
First Church of Christ (Scientist)	Jan. 19, 1897	For religious purposes
Florence Crittonton Refuge Home for Women	Feb. 15, 1897	For benevolent purposes
Fern Ridge Christian Church	Feb. 26, 1897	For religious purposes
Finnish Evangelical Lutheran National Congregation	Mar. 22, 1897	To promote the Christian religion
First Methodist Episcopal Church of McMinnville	Mar. 31, 1897	For religious purposes
Florence Land and Building Association	April 19, 1897	To deal in real estate
Free Methodist Association of Springfield	April 23, 1897	For religious purposes
First Methodist Episcopal Church of Ontario	May 25, 1897	For religious purposes
Florida Mountain Mining Company	Sept. 13, 1897	For mining purposes
First Congregational Church of Klamath Falls	Sept. 20, 1897	For public religious worship
Florida Mountain Mining Company	Oct. 18, 1897	Supplementary.
Florence Gold Mining Company	Nov. 8, 1897	For mining purposes
Farmers' Fire Relief Association	Nov. 10, 1897	Protection of members against loss by fire
First German Baptist Church	Dec. 1, 1897	For religious purposes
First Bank of Skagway	Dec. 3, 1897	To do a general banking business

INCORPORATION

from January 1, 1897, to January 1, 1899—*Continued.*

Place of business.	*Capital stock.*	*Incorporators.*
Huntington	$ 260	Mrs. M. C. Hartle, A. C. Degel, Leonard Cole.
Baker City	100,000	James F. Ferguson, W. E. Grace, W. B. McCarty, Joseph McKay, N. E. Imhaus, J. R. Burns, Joseph Manandas John L. Rand, M. S. Foss.
Wood River precinct, Klamath county	100	William W. Scott, J. G. Barker, W. A. Barker.
Portland	2,500,000	J. Bourne, jr., James S. Wyatt, W. H. Brown.
Portland	200,000	George L. Story, R. E. Moody, John R. Oatman.
Portland	25,000	H. W. Goode, J. C. Baird, W. A. Burkholder.
Richland	1,200	L. E. Chandler, J. N. Young, W. D. Nash.
Portland	50,000	H. A. Maddock, Charles C. Miller, W. M. Gregory.
Elk City	1,000,000	G. A. Nichols, W. H. Rambo, H. A. Wilder, W. S. Holbrook, I. Baldwin.
Portland	5,000	James Rintoul, jr., Henry Bolton, W. L. Archambeau.
Portland	5,000	J. G. Love, T. M. Zwickel, E. R. Pittlekau, G. L. Davenport.
Elgin	20,000	J. L. McKinnis, Charles Hallgarth, D. B. Hendricks.
Astoria	4,000	Max Skibbs, J. N. Laws, W. C. Laws.
Baker City	2,500,000	Cato J. Johns, H. W. Dwight, Robert Dickson.
Eugene	4,000	W. W. Haines, Isaac Gray, A. C. Woodcock.
Portland	25,000	A. E. Hammond, J. M. Merritt, Corliss Merritt, H. C. Smith, L. L. Swetland.
Elgin	5,000	H. L. Buell, R. C. Mays, Arch Hollgarth.
Elgin	40,000	J. P. Gardner, George S. Craig, G. S. Reavis.
Albany	10,000	W. L. Vance, J. N. Duncan, H. R. Hyde.
Freewater	35,000	Higby Harris, William Johnson, C. B. Stewart.
Kahler Basin	600	J. N. Robinson, Dora A. Young, M. C. Akin, J. B. Young, Ann Hughes.
Gaston	250	C. A. Raymond, A. A. Russell, M. W. Patton, Ida J. Raymond, Sarah S. Henderson.
Lacomb	750	J. M. Flangher, D. S. Myers, H. Preever.
Salem	None	Mrs. Lou Hatch, Mrs. Sarah Murphy, Rench V. Gordon, Mrs. Emma Contris.
Portland	2,500	Mrs. Anna R. Riggs, Mrs. Susie E. Foster, Mrs. Hessie J. Shane.
Fern Ridge	500	Sidney Stickel, J. R. Hill, Thomas Bailey.
Astoria	300	Thomas Makko, Gustaf Kaski, K. A. Jurva, Albert Wuopio, Andrew Holm.
McMinnville	2,500	William Hemstock, J. B. Stillwell, David Stout, H. C. Burns, C. F. Mills, J. O. Rogers, F. S. Harding.
Florence	2,400	Alfred Mason, L. M. Christensen, John J. Anderson, William Kyle, L. E. Ackerley.
Springfield	300	G. W. Billmire, Edwin Crawford, Charles Herald.
Ontario	----------	T. C. Fletcher, D. I. Downs, J. T. Elliott, James Farley, E. C. Bunch.
Portland	1,000,000	D. McKeen, H. S. Rowe, L. L. McKeen, A. T. Lewis.
Klamath Falls	----------	Frances E. Boyd, Jennie R. Nickerson, Eliza A. Hale, Mollie E. Carrick, H. T. Chitwood, Oliver C. Applegate, George S. Nickerson.
Salem	1,000,000	J. J. Bartlett, W. C. Tillson, J. M. Payne.
Sublimity	20,000	August Albus, Charles Hattinger, Joe Spencer, Martin E. Smith, John Henberger, Joseph Susbuner, Joseph Zimmerman, Charles Fischer, Joseph Hasler.
Salt Creek	900	Jacob Buhler, D. D. Shroeder, I. Peters.
Skagway	25,000	J. H. O'Bryan, S. W. Aldrich, L. H. Tarpley.

ARTICLES OF

Filed in the office of the secretary of state

Name.	*Date of filing.*	*For what purpose.*
First Baptist Church of Helix	Mar. 14, 1898	For religious purposes
Ferguson Chapter No. 5, Royal Arch Masons	April 7, 1898	For the benefit of its members
First Methodist Episcopal Church at Merlin	April 19, 1898	For religious purposes
First Methodist Episcopal Church of Moro	April 23, 1898	For religious purposes
First Baptist Church of Goose Lake	June 17, 1898	For religious purposes
First Bank of Elgin	June 30, 1898	To carry on a banking business
Fidelity Land and Trust Company	July 7, 1898	To deal in real estate, etc.
First Baptist Church of Burns	Aug. 5, 1898	For religious purposes
First Christian Church of McMinnville	Aug. 6, 1898	For religious purposes
Farmers' and Traders' Company	Aug. 20, 1898	For mercantile purposes, etc.
First Presbyterian Church of Sumpter	Aug. 27, 1898	For religious purposes
Fletcher Company	Sept. 7, 1898	To carry on a manufacturing and milling business
Finnish Apostolic Lutheran Church	Oct. 1, 1898	For religious purposes
Farmers' Warehouse Company	Oct. 17, 1898	To deal in grain, and to conduct a general warehouse business
Fiske Churn Manufacturing Company	Oct. 31, 1898	For manufacturing purposes
First Christian Church of Elgin	Dec. 8, 1898	For religious purposes
Grass Valley Lodge, No. 131, Independent Order of Odd Fellows	Jan. 8, 1897	Mutual relief of its members
German Methodist Episcopal Zion Church of Logan	Jan. 14, 1897	For religious purposes
Gold Coast Company	Jan. 23, 1897	For mining purposes
Gilliam County Telephone Company	Jan. 23, 1897	To maintain a telephone line
Grimes Grove Land Company	Feb. 18, 1897	For a real estate business
Gobbi, B. Company	Mar. 19, 1897	To engage in a wholesale and retail liquor business
Grants Pass Lumber Company	April 23, 1897	To manufacture and sell lumber
Gravelotte Mining Company	May 3, 1897	For mining purposes
Gold Gem Mining Company	May 8, 1897	For mining purposes
German Congregational Emmanuel Church	May 18, 1897	Religious purposes
Gold Ridge Mining Company	May 25, 1897	Mining purposes
Grants Pass Furniture and Casket Company	June 16, 1897	To deal in furniture, etc.
Great Mogul Mining and Development Company	June 23, 1897	To engage in mining
Gold Hill Mercantile Company	June 23, 1897	To engage in a general mercantile business
Galt Creek Mining and Development Company	July 3, 1897	For mining purposes
German Evangelical Lutheran Immanuel Church	July 24, 1897	For religious purposes
Glasgow Coal and Coke Company	July 24, 1897	To conduct a general mining business
Greer, R. D. Mercantile Company	July 29, 1897	To deal in general merchandise
Green Peak Fruit Company	July 29, 1897	To ship fruit, etc.
Gold Coast Company	Aug. 9, 1897	Supplementary.
Gold Bluff Mining Company	Sept. 11, 1897	For mining purposes
Grand Lodge Order of the Sons of Hermann	Sept. 27, 1897	Supplementary.
Grande Ronde Sugar Beet Company	Sept. 28, 1897	To grow sugar beets, etc.
Goodnough Mercantile and Stock Company	Oct. 15, 1897	For mercantile purposes
Gastineaux Printing Company	Nov. 27, 1897	To publish newspapers, etc.
German Baptist Brethren Church	Nov. 29, 1897	For religious and educational purposes
God's Regular Army	Mar. 8, 1898	For religious purposes
Glofke, W. B. Company	Mar. 21, 1898	For mercantile purposes, etc.
Gold Mining and Improvement Company	Mar. 25, 1898	To engage in mining, etc.
Gold Hill Lodge, No. 129, Independent Order of Odd Fellows	May 5, 1898	For mutual relief of members
Gold Bug Mining Company	June 1, 1898	To operate mines

INCORPORATION

from January 1, 1897, to January 1, 1899 — *Continued.*

Place of business.	*Capital stock.*	*Incorporators.*
Helix	$ 500	E. Pentland, A. D. Brooks, Perrin Clark.
Corvallis	2,000	M. M. Davis, S. Chipman, H. T. French.
Merlin		W. A. Massie, Archie H. Frier, John J. Frier.
Moro		R. J. Ginn, J. M. Parry, R. E. Hoskinson, S. S. Haynes, W. V. Johnson.
New Pine Creek		T. W. Colvin, J. T. Bonner, George Vincent.
Elgin	20,000	J. L. McKinnis, H. B. Starr, D. B. Hendricks.
Astoria	28,000	Charles H. Page, M. S. Warren, W. L. Page, W. E. Warren.
Burns	1,000	S. B. McPheeters, E. B. Reed, H. E. Chatham.
McMinnville	5,000	D. M. Caldwell, J. H. Nelson, C. T. Long.
Wallowa	10,000	William Murphy, J. F. Johnson, Ira Baird.
Sumpter	1,100	Gertrude M. Jackson, Sallie P. Stinson, Mrs. A. Hudson, Mary Young.
Milton	10,000	W. H. Fletcher, Frank L. Fletcher, Fredrick J. Fletcher.
Quincy	100	N. B. Hendrickson, F. Mickelsen, Joseph Mustala, John Jolma, Lauritz Jolma, Isaac Ollilo, Charles Randa.
Balm Station	1,500	F. M. Courter, Oliver Pearson, J. W. Allstatt.
Oregon City	1,000	John Everhart, E. H. Cooper, Elmer Dixon.
Elgin	70	E. S. Crockett, T. H. Harryman, Jackson Graham.
Grass Valley	500	O. P. King, J. D. Wilcox, J. H. Smith.
Logan	250	C. Thun, A. Dengler, J. Zurbuchen.
Portland	100,000	D. H. Stearns, George Beeson, E. S. Blakeslee.
Condon	3,000	W. W. Steiwer, Charles McKenzie, Charles L. Prindle.
Astoria	6,500	J. Q. A. Bowlby, Asmus Brix, F. A. Fisher, J. E. Higgins.
Portland	1,500	Peter Lisignoli, Martha Gattanina, B. Gobbi.
Grants Pass	3,900	W. A. Haskins, Myron Wilbur, H. C. Telford.
Roseburg	3,000,000	James M. Stevenson, C. A. Sehlbrede, D. T. Safford.
Salem	1,000,000	John Pemberton, R. J. Spencer, J. H. Cook.
Needy	5	Jacob Schweitzer, John Gahler, Sam Hess.
Portland	25,000	Louis Dammasch, Frank V. Drake, George C. Sears.
Grants Pass	5,000	C. M. Terrell, O. C. Terrell, L. L. Votaw.
Portland	500,000	R. A. Wilson, E. A. French, T. J. Alexander, H. P. Smith, W. O. Sanford.
Gold Hill	7,000	E. A. Leeston Smith, Edward Nash Williams, I. H. Cole.
Portland	60,000	F. A. Baker, E. L. Reed, R. B. Miller, J. F. McCartny, W. Hearn.
Oregon City	700	William Stoevn, F. Cramer, John Roethe.
Portland	100,000	E. B. Barnes, Peter McCubben, James Moor.
Ontario	25,000	R. D. Grear, H. T. Husted, E. C. Bunch.
Corvallis	12,000	H. T. Bristow, W. W. Bristow, Laura A. Bristow.
Chicago, Illinois	500,000	E. B. Sherman, George A. Gage, A. G. Brownlee.
La Grande	50,000	Turner Oliver, J. H. Robbins, J. R. Oliver.
Elgin	20,000	G. W. Buck, W. I. Disham, E. P. Staples.
Juneau, Alaska	10,000	W. A. Beddal, E. F. Cassel, Vinnie M. Cassel.
Damascus	500	Joseph Heiny, Frank M. Day, Jennie A. Staples.
Portland	500	W. E. Purdey, O. C. Ramsdell, F. F. Johnson, G. W. Ward, O. J. Purdy, Frank P. Baum, N. Ebert.
Portland	10,000	W. B. Glofke, R. M. Wade, S. M. Glofke, R. L. Wade.
Portland	1,000,000	J. M. Moore, A. F. Flegel, Valentine Brown.
Gold Hill	1,000	J. W. Hays, C. Vroman, E. R. Cardwell.
Pendleton	100,000	William P. Mount, D. I. Stewart, Thomas Smyer, James H. Raley.

ARTICLES OF

Filed in the office of the secretary of state

Name.	*Date of filing.*	*For what purpose.*
Golden Eagle Mining Company	June 1, 1898	For mining purposes
Grants Pass and Crescent City Stage Company	June 10, 1898	To operate a stage line
Graham and Wells	June 29, 1898	To conduct a drug store
Gold Run Creek Mining Company	Sept. 7, 1898	For mining purposes
Great Western Yeast Company	Sept. 14, 1898	To manufacture yeast
Gold Fields of Oregon	Sept. 19, 1898	For mining purposes
Gale Ditch Company	Oct. 20, 1898	For irrigating purposes
German Publishing Company	Oct. 25, 1898	To publish a newspaper
Harmony Rebekah Lodge, No. 75, Independent Order of Odd Fellows	Jan. 13, 1897	For the mutual relief of members
Hurlburt Hall Association	Feb. 18, 1897	For the physical, mental and moral welfare of its members
Hermosa Park Investment Company	Mar. 13, 1897	To deal in real estate, etc.
Helix Lodge, No. 80, Independent Order of Odd Fellows	April 22, 1897	For mutual relief of members
Haggard Saddle Tree Company	April 22, 1897	To manufacture saddle trees, etc.
Hope Grange, No. 269	April 26, 1897	To maintain a grange
Harvester, King Company	April 26, 1897	To manufacture harvesting machines, etc.
Hale and Kern Contract Company	July 7, 1897	To do a general contract business
Hermes Lodge, No. 56, Knights of Pythias	July 15, 1897	For mutual relief of its members
Hotaling, A. P. and Company	Sept. 4, 1897	To carry on a real estate business
Herbert Bradley Shoe Company	Nov. 6, 1897	To carry on a wholesale boot and shoe business
Haseltine, J. E. and Company	Nov. 8, 1897	To do a general hardware business
Haystack Building and Loan Association	Jan. 13, 1898	To conduct a real estate business
Harrisburg Lumber Company	Jan. 22, 1898	To do a general sawmill business
Holland Mining Company	Feb. 3, 1898	For mining purposes
Hood River Transportation and Boom Company	Dec. 2, 1898	To improve the stream of Hood river
Hot Blast Mining Company	Feb. 10, 1898	For mining purposes
Hargadine Cemetery Association	Feb. 16, 1898	To maintain a cemetery
Holy Rosary Church	Feb. 26, 1898	For religious purposes
Hawthorne Estate	Mar. 29, 1898	To deal in real estate, etc.
Hale and Smith	April 6, 1898	To construct railroad lines, etc.
Hawley and Wilcox	May 14, 1898	To engage in the grocery business
Hudson Mining Company	June 30, 1898	For mining purposes
Hood River and White Salmon Transportation Company	Sept. 20, 1898	To do a general transportation business
Holmes' English and Business College	Oct. 24, 1898	For educational purposes
Highland Grange, P. of H., No. 261	Nov. 8, 1898	To maintain a grange
Hall Street Synagogue Association	Dec. 3, 1898	To deal in real estate, etc.
International Coöperative Mining Company	Jan. 9, 1897	To operate mines
International Gold Mining and Milling Company	Mar. 15, 1897	To operate mines, etc.
Independent Warehouse Company	April 9, 1897	To operate warehouses, etc.
Independence and Monmouth Railway Company	April 12, 1897	Supplementary.
Irwin-Hodson Company	April 22, 1897	Supplementary.
Inland Empire Mining Company	April 23, 1897	For mining purposes
Interstate Mining Company	July 19, 1897	For mining purposes
Ingle Chapel Congregational Church	Jan. 22, 1898	For religious purposes
Isabell Mining Company	Oct. 7, 1898	To carry on a general mining business
Irving Real Estate Company	Dec. 8, 1898	To deal in real estate

INCORPORATION

from January 1, 1897, to January 1, 1899—*Continued.*

Place of business.	*Capital stock.*	*Incorporators.*
Dalles City	$ 21,000	L. L. Hill, J. C. Hostetler, W. H. Biggs, J. S. Fish, Roger B. Sinnott, J. H. Cradlebaugh.
Grants Pass	1,000	Scott Griffin, J. C. Harper, D. W. Graff.
Corvallis	3,000	T. A. Jones, A D. Morrison, M. J. Wells.
Portland	10,000	H. C. Schade, W. B. Kernan, James D. Malcolm, E. Hanson.
Portland	500	D. Kellaher, J. M. Rice, Dio F. Call.
Baker City	100,000	O. G. Laberee, C. E. Gault, William Smith.
Echo	5,000	Austin Gale, Maggie Gale, May Ogara.
Portland	5,000	B. Cruikshank, Albert E. Kern, C. A. Bigelow.
Gervais	100	Joseph Goodman, Rose Merriman, Lou Taylor.
Corbitt	300	A. F. Johnson, John A. Hurlburt, Mary J. Emily.
Astoria	60,000	C. W. Fulton, G. Wingate, H. B. Ferguson.
Helix	1,000	Walter G. Lynn, P. H. Sones, Chris. Simpson.
Portland	2,000	J. W. Haggard, J. L. Cline, W. L. Nutting.
Alsea	500	W. H. Malone, A. L. Clark, O. E Barton.
Harvey, Illinois	205,000	William Brace, Edw. S. Elliott, Henry A. Ritter.
Portland	200,000	John Hale, Daniel Kern, John Kinnan.
Aurora	1,000	Henry A. Snyder, M. G. Smith, H. J. Miller.
San Francisco	1,000,000	A. P. Hotaling, Lavina J. Hotaling, A. P. Hotaling, jr., Richard Hotaling, F. C. Hotaling.
Portland	10,000	Herbert Bradley, H. B. Bradley, H. E. Jergens.
Portland	175,000	James E. Haseltine, J. A. Haseltine, H. A. Haseltine, W. C. Haseltine.
Haystack	800	William S. Hale, John Helfrich, jr., H. F. McCoin, B. B. Helfrich.
Harrisburg	10,000	E. E. Upmeyer, L. H. Lassell, J. R. Bucknum.
Portland	2,000	F. W. Gelderbloom, A. R. Zeller, A. P. Tifft.
Hood River	10,000	F. H. Button, E. L. Smith, R. Rand, G. P. Gowell, C. A. Bell, D. McDonnell, G. D. Woodworth, A. S. Blowers, S. E. Bartmess.
Portland	10,000	Charles L. DuBois, Charles E. DuBois, J. R. Stoddard.
Ashland		M. W. Hargadine, L. E. Norris, Mary F. Casey, G. F. Billings, G. O. Van Natta, William Armitage, E. A. Carter, Eugene Walrad.
Portland	20,000	John Pius Murphy, Laurence Breen, Edward C. Warren.
Portland	300,000	Rachel L. Hawthorne, Louise H. Hawthorne, Catherine Hawthorne-Beck.
Portland	10,000	John Hale, J. H. Smith, H. B. Dickson.
Pendleton	5,000	W. H. Hawley, R. H. Wilcox, L. A. Wilcox.
Ontario	1,000,000	F. Powell, Augustus Frank, Alexander Reed.
Hood River	3,000	Clyde F. Bonney, Ira W. Rowland, Henry McGuire, John Leland Henderson.
Portland	10,000	Gertrude Holmes, G. S. Henderson, Mary B. Henderson.
Clarkes		C. N. Larkins, G. R. Miller, Albert Harrington.
Portland	5,000	S. Sinirsky, L. Fogel, S. Kafka, M. Fast.
Portland	10,000,000	Colin W. Cottam, Joseph H. Hawley, F. Breske.
Union	1,500,000	J. F. Phy, A. S. Landis, J. B. Weaver, C. E. Cochran.
Pendleton	10,000	Thomas C. Taylor, Robert Forster, E. E. Purington.
Portland	5,000	M. A. McEachern, William Landercock, Thaddeus W. Vreeland.
Pendleton	10,000	G. A. Hartman, W. M. Beagle, Lee Moorhouse, R. L. Oliver.
Near Milton	700	John M. Hoon, John A. Ross, Charles B. Ingle.
Tunnel No. 6, Douglas County	30,000	Charles Cook, Lincoln A. Heafield, Philip L. Auten.
Portland	100,000	Elizabeth I. Spencer, Nellie Chandler, E. W. Spencer.

ARTICLES OF

Filed in the office of the secretary of state

Name.	*Date of filing.*	*For what purpose.*
Josephine Mining Company	Jan. 7, 1897	For mining purposes
Johnson and Company, G. W.	Mar. 3, 1897	To carry on a general merchandise store
Junction Bar Placer Mining Company	Aug. 10, 1897	For mining purposes
Jackson Mountain Mining Company	Aug. 16, 1897	For mining purposes
Jupiter Gold Mining Company	Oct. 15, 1897	For mining purposes
Jupiter Gold Mining Company	Oct. 19, 1897	Supplementary.
Jewell Hardware Company	Oct. 20, 1897	To engage in the hardware business
Journal Publishing Company	July 1, 1898	To establish and maintain a newspaper
Jupiter Gold Quartz Mining Company	Oct. 19, 1898	For mining purposes
Klamath Flume and Mining Company	Jan. 29, 1897	For mining purposes
Kootenay Investment Company	Feb. 10, 1897	For mining purposes
Kissell-Schilling-Danielson Fruit Land Company	Mar. 5, 1897	To buy land, set out orchards, etc.
Krieg and Levy	April 3, 1897	To do a general grocery business
Ketchikan Mining and Milling Company	July 10, 1897	To engage in mining, etc.
Klondyke Mining, Merchandise and Transportation Company	Aug. 10, 1897	To engage in merchandising, mining, etc.
Kan, Charles and Company	Nov. 4, 1897	To carry on a general merchandise business
Kunz and Shelley Company	Nov. 9, 1897	Supplementary.
Klondike Gold Mill Company	Nov. 29, 1897	For mining purposes
Koltes Company	Nov. 29, 1897	For mercantile purposes
Kaleva Mutual Protective Insurance Association	Dec. 24, 1897	For fire insurance business
Klondike Outfitting Company	Dec. 28, 1897	To deal in merchandise, etc.
Klondike Company	Jan. 25, 1898	For mining purposes
Klamath Improvement Company	Feb. 8, 1898	To engage in the real estate and stock business
Kilham Stationery Company	April 16, 1898	To transact a manufacturing and stationery business
Klondyke Consolidated Mining Company	April 14, 1898	For mining purposes
Ketchikan Copper Mining Company	Oct. 19, 1898	For mining purposes
Lookout Gold Mining and Leasing Company	Feb. 2, 1897	For mining purposes
Logan, John A. Veteran Reunion Association	Feb. 8, 1897	For the promotion of loyalty and patriotism
Lord and Company	Mar. 12, 1897	To engage in a general mercantile business
Luckiamute Valley and Western Railway Company	April 29, 1897	To build and operate a railroad
Lewis, D. P. and Company	May 11, 1897	To engage in general merchandising
Lackamas Mining Company	May 25, 1897	For mining purposes
Lava Coffee Company	June 5, 1897	For mercantile and manufacturing purposes
Leach and Bowen	July 8, 1897	To operate grist mills, etc.
Loewenberg and Going Company	Sept. 13, 1897	To carry on a hardware and manufacturing business
Lostine Cemetery Association	Dec. 10, 1897	To maintain a cemetery
Linderman and Yukon Boat and Transportation Company	Dec. 14, 1897	To engage in a general transportation business
Lyon Lodge, No. 29, Ancient Free and Accepted Masons	Jan. 7, 1898	For the advancement of freemasonry

INCORPORATION

from January 1, 1897, to January 1, 1899—*Continued.*

Place of business.	*Capital stock.*	*Incorporators.*
Oregon City	$ 50,000	T. W. Sullivan, F. T. Griffith, Charles P. Thore.
Salem	10,000	G. W. Johnson, F. A. Baker, B. N. Bowman.
Junction Bar	60,000	L. L. Baldwin, T. L. Ragsdale, J. Hammer, Silas Sharp, W. S. Holbrook, H. A. Wilders.
Portland	750,000	D. M. Watson, C. L. Carr, E. J. Farmer.
New York City, N. Y.	1,000,000	Joseph A. Straight, Frances R. Wardel, John C. Church.
Grants Pass	20,000	L. L. Jewell, A. M. Jewell, S. S. Prentiss.
Grass Valley	2,000	C. E. Brown, George B. Bourhill, J. H. Smith.
Portland	100,000	Lynn H. Briggs, Charles G. Briggs, Thomas K. Minor.
Portland	800,000	I. N. Day, H. C. Grady, John H. Hall.
Portland	4,800	W. E. Pulliam, George C. Stout, E. W. Murphy.
Ontario	30,000	Fred J. Kissel, W. N. Schilling, T. T. Danielson.
Portland	2,100	Fernand Levy, George Krieg, Aaron B. Levy.
Portland	1,000,000	John C. Leasure, Annie L. Leasure, A. Walter Wolf.
Portland	100,000	Thomas J. Hammer, Albert J. Paul, J. A. Waddle.
Astoria	1,500	Young Mow, Check Loo, Charles Kan.
Portland	25,000	J. H. Moon, M. L. Nicholas, G. W. Allen, J. T. Milner.
Enger	1,000	J. H. Koltes, L. W. Koltes, C. B. Durbin.
Astoria		Thomas Makko, Jacob Kankonen, K. A. Zurva, J. A. Atrain, Frans Kankonen, Andrew Holm, Thomas Erickson.
Portland	50,000	Isam White, Isaac L. White, J. N. Teal.
McMinnville	60,000	James O. Rogers, Thomas H. Rogers, R. L. McMillan.
Klamath Falls	250,000	G. W. Maylone, George W. Loosley, O. H. Harshbarger.
Portland	10,000	M. L. Sahlstrom, H. D. Kilham, L. A. Kilham.
Portland	1,000,000	George Stevenson, M. F. Keller, F. M. Warren, G. W. Stapleton, E. E. Coovert.
Portland	500,000	N. W. Roundtree, H. E. Parkhurst, S. H. Davis.
Baker City	1,000,000	J. W. McCoy, Clara A. McCoy, John D. Allan.
Mehama	100	L. R. Fenton, J. D. Hiatt, W. Huntley, Peter Maner, Jessie T. Bennett.
Arlington	10,000	W. Lord, E. C. Pease, C. W. Lord.
Falls City	50,000	H. E. Chipman, J. S. Talbott, Frank Butler, H. S. Montgomery, F. A. Lucas, J. O. Montgomery.
Portland	2,000	John Bigelow, A. List, J. T. McKee.
Portland	500,000	C. L. Fay, George P. Clark, Joseph F. Bachelder, Hubert R. Duniway, William M. Gregory.
Portland	1,000	John G. Kleinhans, Auguste Kiesendahl, Emil Kiesendahl.
Portland	25,000	J. N. Leach, Charles I. Leach, William Sutherland.
Portland	25,000	J. Loewenberg, J. W. Going, A. C. Going.
Lostine		Hiram N. Williams, J. F. Burleigh, C. W. Wornack, W. H. Allen, G. J. Bowman, B. O. Foster, Charles Fitzpatrick, Sam Wade, Leander McCubbin, S. H. Biggs, Charles Smith.
Portland	10,000	D. K. Howe, T. N. Stoppenbach, Hugh McGuire.
Independence	500	J. W. Kirkland, J. M. Mitchell, H. Hirschberg.

ARTICLES OF

Filed in the office of the secretary of state

Name.	*Date of filing.*	*For what purpose.*
Ladies' Aid Society of First Christian Church	Jan. 11, 1898	For religious purposes
La Grande Electric Company	Jan. 13, 1898	To operate telephones, etc.
Lewis-Stenger Barber Supply Company	Jan. 24, 1898	To engage in general merchandising
Lostine Telephone Company	Mar. 4, 1898	To maintain a telephone system
Lostine Milling Company	April 5, 1898	To operate a flouring mill
Levy and Spiegl	May 14, 1898	To carry on a mercantile, brokerage and commission business, etc.
Lafayette Seminary	May 16, 1898	To maintain an educational institution
Latourell Falls Lumber Company	Dec. 2, 1898	To construct and repair railroads, etc.
Lost Lake Lumber Company	Dec. 14, 1898	To do a general lumber business
Martin, J. Company	Jan. 5, 1898	To manufacture sashes, doors, etc.
Middle Oregon Baptist Academy	Jan. 20, 1898	For educational purposes
Manner, James and Company	Jan. 25, 1897	To act as agents for insurance companies, etc.
Monitor-Miner Publishing Company	Feb. 2, 1897	To publish newspapers, etc.
Mt. Olive Rebecca Lodge, No. 45, I. O. O. F.	Feb. 2, 1897	For the mutual relief of members
Mountaindale Lumber Company	Feb. 5, 1897	To operate sawmills
Multnomah Trunk Company	Feb. 17, 1897	To manufacture and deal in trunks, etc.
Monarch Flexible Car Axle Company	Feb. 24, 1897	To deal in car axles and patent rights
Mutual Telephone Association	Feb. 25, 1897	To maintain a general telephone business
Metropolitan Telephone-Messenger Company	Mar. 1, 1897	To operate a certain invention, conduct a messenger service, etc.
Medford Brewing Company	Mar. 3, 1397	To conduct a brewing business
Milwaukee Placer Mining Company	Mar. 17, 1897	
Monroe Novelty Company	Mar. 24, 1897	To deal in novelties, etc.
Monroe Coöperative Creamery Company	April 5, 1897	To carry on a general creamery business
McKinley Gold and Bryan Silver Mining Company	April 7, 1897	For mining purposes
McIntire Lumber Company	April 13, 1897	To engage in a real estate and lumber business
Milton Irrigation Company	April 24, 1897	For irrigating purposes
Morton Island Gold Mining Company	May 4, 1897	For mining purposes
Mountain Home Irrigation Company	May 19, 1897	For irrigating purposes
Maxon Marine Velocipede Company	July 7, 1897	For manufacturing purposes, etc.
Moores' Cemetery Association	July 8, 1897	To maintain a cemetery
Mabelle Mining Company	July 24, 1897	For mining purposes
Moyer Clothing Company	July 20, 1897	To engage in merchandising
McAlister Ditch Company	July 26, 1897	For irrigation purposes
Methodist Episcopal Church of Flora, Oregon	July 28, 1897	For religious purposses
Mamie Rebekah Lodge, No. 20, I. O. O. F.	Aug. 6, 1897	For mutual relief of members
Metropolitan Printing House	Aug. 6, 1897	Supplementary.
Moro Mercantile Company	Aug. 9, 1897	To carry on a general merchandise business

INCORPORATION

from January 1, 1897, to January 1, 1899—*Continued.*

Place of business.	*Capital stock.*	*Incorporators.*
Eugene	$ 50	Mrs. H. J. Harris, Mrs. Iva Farrow, Mrs. Catherine McPherson.
La Grande	100,000	William B. Sargent, C. L. Fox, J. H. Hunter.
Portland	3,000	George Stenger, Alfonse Stenger, A. List.
Lostine	1,000	E. W. Rumble, Guy E. McCully, W. S. Burleigh, A. E. Cray, Harry Keefer.
Lostine	7,000	F. D. McCully, J. F. Hann, C. M. Smith, H. N. Williams.
Portland	15,000	Charles F. Levy, L. M. Spiegl, H. B. McEwen.
Lafayette	8,000	C. C. Poling, A. L. Keenan, J. Bowersox, Eli Sease, W. L. Daggett, G. E. Lewis, M. J. Ballington, B. J. Kelly, H. B. Pratt.
Latourell Falls	6,000	William R. Moffet, F. Schlegel, George W. Joseph.
Hood River	75,000	F. H. Button, Ethel P. Button, R. S. Davidson, jr.
Portland	10,000	J. A. Martin, S. B. Linthicum, A. E. Gebhardt.
Grass Valley	5,000	George D. Barnes, Albert A. Wintham, A. Zell, C. P. Bailey, J. W. Messenger, C. A. Heath, J. M. Powell, M. F. S. Henton, Alexander Scott.
Portland	6,000	James Manner, A. H. Morgan, B. F. Boone, F. E. Manner.
Medford	1,200	E. E. Phipps, G. P. Lindley, E. Krichgossner.
Drain	150	Myra Counts, Ella Burt, Lou Bassett.
Hillsboro	6,000	D. W. Dorrance, S. H. Dorrance, J. G. Dorrance.
Portland	10,000	S. E. Wrenn, F. L. Demathin, Charles E. Jones.
Portland	500,000	Maurice Abraham, Langley Hall, B. P. Cardwell.
Portland	2,500	F. E. Beach, S. P. Hanawalt, R. W. Wilbur.
Portland	35,000	J. H. Hawley, C. D. Bruun, W. T. Wallace, D. Solis Cohen, S. G. Fulton.
Medford	15,000	Henry Weinhard, Elias Merz, Paul Wessenger.
Milwaukee, Wisconsin	100,000	Charles M. Kipp, G. W. Marling, E. H. Dadmun.
Portland	25,000	A. M. Monroe, F. W. Monroe, O. V. Monroe.
Monroe	4,000	T. H. Wellsher, A. Wilhelm, Ed. Williams, J. H. Edwards, D. B. Farley, Casper Zeriolf, J. H. Laurence, Wesley Hinton, C. J. Ralls.
Portland	1,000,000	F. L. Pickthorn, C. Gustafson, A. F. Herrington.
Portland	1,000	J. M. McIntire, A. F. McIntire, C. E. Dubois.
Milton	1,200	William Lloyd, J. M. Evans, D. J. Phelps, William S. Shaffer, A. H. Mumford.
Ontario	1,000,000	J. A. Morton, Clementine Morton, David Wilson, Mary Wilson.
Residence of R. A. Shinn, Wallowa county	200	R. A. Shinn, R. F. Shinn, W. S. Hayes.
Portland	50,000	S. E. Maxon, L. W. Wynkoop, Marion Nickum, W. J. Kelly, C. W. Miller.
Jewell	----------	James W. Walker, R. M. Wooden, Mrs. E. J. Wooden, L. Enquest, William McKeever, W. H. Lewis, Mrs. Nancy J. Foster, John Beneke, Charles E. Hutchins, Walter Kiser, S. Taylor.
San Francisco, Cal.	1,000,000	Mackenzie Urquhart, Charles E. Tebbs, C. Christian Russ, C. E. Phillips, J. E. Bell, A. Dalton Harrison.
Portland	25,000	J. M. Moyer, Louis Altman, A. Buchanan, P. Selling.
La Grande	1,000	D. A. McAlister, Lou Snyder, Frank McAlister, W. F. Gekeler.
Flora	----------	J. A. Eddlemon, A. D. Buzzard, M. Evans, N. M. Devine, J. H. Huffman.
Coquille	125,000	Annie Laurence, A. W. Perkins, Lucy Buck.
Moro	20,000	W. H. Moore, H. A. Moore, L. K. Moore, R. J. Ginn, R. C. Craven, S. S. Hayes, H. S. McDanel.

ARTICLES OF

Filed in the office of the secretary of state

Name.	*Date of filing.*	*For what purpose.*
Malheur and Harney Lake Irrigation and Land Company	Aug. 27, 1897	To engage in the real estate business
Multnomah Box and Manufacturing Company	Sept. 15, 1897	To engage in manufacturing, etc
Moro Manufacturing Company	Sept. 18, 1897	To operate a foundry and repair shops
Malarkey and Company	Sept. 22, 1897	To deal in fish, game, etc.
Marshfield Water Company	Sept. 23, 1897	To operate and maintain waterworks
Moore, E. W. Portrait Company	Sept. 30, 1897	To carry on a general portrait business
Model Drug Store	Oct. 7, 1897	To conduct a retail drug store
Molalla River Mining Company	Oct. 12, 1897	For mining purposes
Merchants' Express Company	Nov. 26, 1897	To conduct an express business
McGee Company	Dec. 4, 1897	For mercantile purposes
Moro Flouring Mill Company	Dec. 7, 1897	To operate a flouring mill
McKay Creek Irrigation Company	Dec. 7, 1897	For irrigating purposes
Moro Mercantile Company	Jan. 19, 1898	Supplementary.
Moore, E. W. Portrait Company	July 12, 1898	Supplementary.
Missoula Water Company	July 22, 1898	For irrigating purposes
Mount Baker Development Company	Feb. 18, 1898	For mining purposes
Methodist Episcopal Church of Wallowa	Feb. 23, 1898	For religious purposes
Methodist Episcopal Church of Lostine	Feb. 23, 1898	For religious purposes
Moro Publishing Company	Mar. 2, 1898	To publish a newspaper, etc.
Methodist Episcopal Church, South, of Klamath Falls	Mar. 7, 1898	To maintain a church
Mount Baker Mining Company	Mar. 11, 1898	To develop mines, etc.
McMinnville Building and Loan Association	Mar. 14, 1898	To conduct a building and loan business
Moro Hall Company	Mar. 28, 1898	To build a public hall
Mistletoe Rebekah Lodge, No. 25, Independent Order of Odd Fellows	April 22, 1898	For mutual relief of members
Methodist Episcopal Church of Lone Rock	April 23, 1898	For religious purposes
Morris Mercantile Company	May 4, 1898	To engage in merchandising
Merchants' Refrigerating Company	May 9, 1898	To carry on a cold storage warehouse
Monitor Trading Company	May 12, 1898	For mercantile purposes
Mount Motiah Hall Company	May 26, 1898	To build store buildings, halls, etc.
Moro Water Company	June 9, 1898	To maintain waterworks
McMinnville College	June 16, 1898	For educational purposes
Maccabee Hall Company	July 12, 1898	To own and manage real estate
Montana Metalurgical Works	July 18, 1898	For mining purposes
Matschek, Haradon and Company	July 27, 1898	To manufacture confectionery, etc.
McPherson-Gimser Company	Sept. 3, 1898	To deal in liquors, cigars, tobacco, etc.
Mountain Lion Gold Mining Company	Sept. 10, 1898	For mining purposes
Methodist Episcopal Church of Ukiah	Oct. 20, 1898	To maintain a church
Marion Gold and Silver Mining Company	Oct. 20, 1898	For mining purposes
Monarch Gold Mining Company	Nov. 21, 1898	For mining purposes
Maccabee Building Association	Dec. 14, 1898	To build, own and lease public halls
Methodist Episcopal Church of Knappa, Oregon	Nov. 26, 1898	For religious purposes
Nehalem Camp, No. 225, Woodmen of the World	Jan. 9, 1897	To maintain a cemetery
Northwest Fuel Company	Jan. 23, 1897	To buy and sell fuel, etc.
North Pacific German Mission Conference of the Methodist Episcopal Church	April 23, 1897	For religious purposes
National Iron Works	May 5, 1897	To make and repair boilers, machinery, etc
North Pacific Church Extension	July 3, 1897	Supplementary.
Nelson Construction Company	Aug. 19, 1897	To operate car lines, etc.
Northwest Construction Company	Aug. 21, 1897	Supplementary.
Northport Mining and Milling Company	Sept. 17, 1897	To operate mines, etc.

INCORPORATION

from January 1, 1897, to January 1, 1899—*Continued.*

Place of business.	*Capital stock.*	*Incorporators.*
La Grande	$ 500,000	C. S. Dunphey, W. J. Lindsey, J. D. Matheson.
Portland	25,000	S. E. Wrenn, B. D. Sigler, W. V. Smith.
Moro	4,000	John Daley, D. C. Ireland, William Henrichs.
Portland	5,000	Charles J. B. Malarkey, Emily A. Malarkey, J. J. O'Connor.
Marshfield	30,000	H. Orchard, James H. Flanagan, J. W. Bennett.
Portland	1,000	E. W. Moore, B. I McNamer, Frank J. Striebig.
Portland	4,000	C. Allison, M. Allison, George J. Cameron.
Portland	100,000	W. S. Mason, Ed. Ehrman, Harry Beck, Frank Woolsey, Charles H. Gaylord, Harry G. Gaylord, Harry Erlich.
Portland	5,000	Thomas Coeling, Carrie A. Colling, Dell Stuart.
Myrtle Creek	5,000	P. T. McGee, Frances J. McGee, H. J. McGee.
Moro	10,000	W. H. Moore, H. A. Moore, R. J. Ginn, J. M. Smith.
Prineville	500	J. B. Vanderpool, J. W. Vanderpool, M. E. Vanderpool.
Portland	250,000	Tyler Woodard, R. W. Baxter, Rufus Mallory.
Portland	1,000,000	Henry Hahn, Leo Friede, Henry Stanislawsky.
Wallowa	800	G. W. Gregg, R. W. Dougherty, John McDonald, jr., E. A. Holmes.
Lostine	100	Charles Smith, D. A. Bridwell, G. J. Bowman.
Moro	800	H. A. Moore, R. J. Ginn, J. B. Hosford, H. S. McDaniel.
Klamath Falls	709	G. R. Cooper, S. H. Taylor, John Hunsacker.
Portland	100,000	Henry Hahn, Leo Friede, Henry Stanislawsky.
McMinnville	40,000	J. D. Baker, Charles P. Nelson, B. F. Rhodes.
Moro	1,800	W. H. Moore, L. W. Hunting, W. B. McCoy, E. Peoples, George N. Bolton.
Hardman	50	Emma H. Cummings, E. S. Cox. Sylva F. Shaner.
Lone Rock	400	C. J. Stahl, J. M. Williams, John M. Brown, J. B. Goff, Della Goff.
Newberg	5,000	F. A. Morris, A. M. Morris, M. Votau.
Portland	10,000	Larkin J. Shell, Llewellyn E. Palmer, Raymond L. Palmer.
Monitor	2,000	J. P. Shuck, V. Pearl Shuck, W. E. Owen.
Condon	2,000	D. S. Brown, J. G. Johnson, John H. Hudson.
Moro	7,000	W. H. Moore, William Holder, L. W. Hunting, J. M. Parry, J. B. Hosford.
McMinnville	75,000	A. J. Hunsaker, A. C Chandler, J. E. Magers.
Summerville	600	J. H. Chatten, Dan. McKenzie, M. Dittebrandt.
Portland	300,000	J. T. Gove, S. Chase, Valentine Brown.
Portland	20,000	J. N. Matschek, F. F. Haradon, H. M. Cake.
Marshfield	10,000	H. H. McPherson, F. B. Jackson, Samuel McCarty.
Portland	1,500,000	L. E. Bourne, Jonathan Bourne, jr., W. H. Brown.
Ukiah	----------	A. A. Boynton. T. A. Gilliland, R. E. Sturdevant.
Salem	100,000	Alonzo Gesner, D. G. Drager, George F. Judd.
Portland	100,000	Andrew Smith, C. A. Robert, M. A. Robert.
Cove	5,000	H. H. French, Joseph Trippar, H. S. Galloway, C. F. Kennedy, O. M. Gardner.
Knappa	200	Jonathan Swayne, George Abernethy, Nels Haglund.
Nehalem	600	Samuel Lundburg, R. Krebs, William H. Neves.
Portland	1,000	P. B. Whittlesey, T. D. Malone, A. Halstrom.
Portland	50	J. C. Jahn, Adam Klippel, L. Gaiser, C. A. Preising, J. W. Beckley.
Portland	1,000	E. M. Oatfield, Carrie Tenny, George L. Osborn, J. H. Tenny.
Portland	1,000	Henry Ackerman, W. F. Nelson, Samuel Herman.
Portland	1,000,000	J. E. Wolff, L. W. Ball, T. J. Richardson.

ARTICLES OF

Filed in the office of the secretary of state

Name.	*Date of filing.*	*For what purpose.*
Northwest Real Estate and Investment Company	Sept. 17, 1897	To deal in real estate, etc.
Nottingham and Company	Oct. 20, 1897	To deal in building materials, farm produce, etc.
New Eagle Tailoring Company	Nov. 6, 1897	To conduct a gents' furnishing and tailoring store
New Hardanger Coöperative Association	Nov. 11, 1897	To engage in a real estate business
Northern Railway and Improvement Company	Nov. 30, 1897	To operate railways, etc.
Northwest Townsite Company	Jan. 29, 1898	To deal in real estate
Northwest Railway Company	Feb. 7, 1898	To operate and maintain a railroad
Northwest Mining Company	Feb. 7, 1898	For mining purposes
Northern Light Mining Company	Feb. 15, 1898	For mining purposes
Nessly Ditch Company	Feb. 28, 1898	For irrigating purposes
Northwest Railway Company	Mar. 5, 1898	Supplementary.
Newport Electric Power and Light Company	Mar. 15, 1898	To maintain an electric power and light plant
New Hardanger Coöperative Association	Mar. 19, 1898	Supplementary.
Northwest Telegraph and Telephone Company	April 12, 1898	To operate telegraph and telephone lines
Northwestern Light Company	May 6, 1898	To manufacture and deal in gas, etc.
Neckerman and Rogers	June 29, 1898	To deal in and manufacture liquors, etc.
Northwest Theatre Association	Aug. 1, 1898	To lease and operate theatres
North Pacific Flour Mills Company	Aug. 19, 1898	To engage in a general milling business
Native Sons of Oregon	Aug. 22, 1898	Mutual ben
Northwest Copper Company	Sept	
Nahmint Mining Company		
Newberg Monthly Meeting of Frie Church		
Ontario Gold Mining Com		
Olsen Boom Compan		
Oregon Land pa		

INCORPORATION

from January 1, 1897, to January 1, 1899—*Continued.*

Place of business.	*Capital stock.*	*Incorporators.*
Portland	$ 75,000	Samuel Simon, A. T. Huggins, Joseph Simon.
Portland	10,000	C. W. Nottingham, C. W. Pallett, B. C. Mathews, jr.
Portland	4,000	M. Weinstein, Eva Weinstein, Benjamin Weinstein.
Toledo	50,000	Otto Krogstad, S. Ramtvedt, Ola A. Tweitmore.
Portland	200,000	S. Z. Mitchell, C. N. Huggins, Frederick V. Holman.
Baker City	110,000	P. Basche, William H. Packwood, sr., John L. Rand.
Baker City	110,000	J. S. Locke, William H. Packwood, sr., John L. Rand.
Baker City	110,000	J. S. Locke, William H. Packwood, sr., John L. Rand.
Portland	20,000	H. Waterholter, A. Pedersen, C. Schulenburg.
La Grande	3,000	C. W. Nessly, C. D. Huffman, R. G. Brown.
Newport	3,000	R. A. Bensell, William Matthews, E. Williams.
Huntington	3,000	J. H. Aitkin, B. L. Stayner, C. J. Millis.
Portland	100,000	O. N. Denny, O. G. Leslie, Charles H. Carey.
Salem	25,000	F. Neckerman, Fannie Neckerman, J. P. Rogers, Mary E. Rogers.
Portland	100	Cal. Helig, F. O. Downing, C. H. Prescott, John M. Gearin.
Wasco	50,000	H. P. Isaacs, E. S. Isaacs, John Fulton, W. A. Murchie, W. H. Moore.
Portland		John C. Leasure, Eugene D. White, John W. Minto, Ralph E. Moody, F. M. Robinson, Ralph W. Hoyt, Claude Strahan, Ralph R. Duniway, Arthur L. Frazer, Benjamin B. Beekman, Joseph D. Lee, Sol. Blumauer, C. T. Belcher, E. H. Thornton, H. C. Wortman.
Baker City	2,500,000	Edward W. Cornell, Charles F. Hyde, John L. Rand.
Portland	100,000	G. H. Hayes, W. A. Means, John W. Goss.
Newberg	14,000	J. S. Smith, Jesse Edwards, Allen Smith, J. C. Colcord, E. H. Woodward.
Ontario	1,000,000	David Wilson, Robert Balentine, C. W. Nibley.
Warrenton	1,000	B. S. Olsen, Perry Olsen, John Anderson, Luther Campbell, Sidney Campbell.
Portland	100,000	G. W. Ingalls, O. C. Hunt, Charles W. Hunt.
Portland	100,000	J. G. Day, H. R. Littlefield, J. G. Day, jr.
Albany	10,000	F. E. Adams, W. F. Calbraith, Alfred H. Freerkson.
Portland	10,000	Mrs. W. P. Lord, Mrs. J. C. Card, L. W. Sitton, Mrs. G. M. Pittock.
Wasco	10,000	Ed. M. Williams, W. A. Johnston, George M. Crosfield, A. C. Sanford, E. O. McCoy.
Portland	5,000	Juliet Lord, Jane C. Card, L. W. Sitton, Mrs. G. M. Pittock, H. E. Failing.
Portland	25,000	D. D. Oliphant, John McCracken, James R. McCracken.
Portland	30,000	W. A. Mansfield, H. P. McGuire, William L. Weatherred.
Oregon City	1,000	George A. Harding, Elmer E. Charman, M. C. Strickland, J. M. Wells, J. W. Norris, M. D., J. W. Powell.
Albany	1,000	S. A. Landes, S. W. Mitchell, W. E. Potter, H. S. Trask.
Portland	6,000	S. C. Beach, N. D. Simon, G. K. Bird.

h

ARTICLES OF

Filed in the office of the secretary of state

Name.	*Date of filing.*	*For what purpose.*
Oppenheimer and Bowles, incorporated	Aug. 2, 1897	To engage in the business of manufacturers' agents and merchandise brokers
Oregon News Company	Aug. 16, 1897	To carry on a general merchandise business
Oregon Red Hills Fruit Company	Aug. 24, 1897	To produce and export fruit of all kinds
Oregon Sugar Refining Company	Sept. 1, 1897	To cultivate sugar beets and manufacture sugar
Oldenburg, Richardson and Nessley Irrigating Company	Sept. 7, 1897	For irrigating purposes
Oregon Building and Loan Association	Oct. 19, 1897	Supplementary.
Oregon and Alaska Transportation and Trading Company	Nov. 9, 1897	To build and operate a line of steamers between Portland and Alaska
O'Conner, J. Company	Nov. 10, 1897	To carry on a general grocery and commission business
Oregon Wood Company	Nov. 18, 1897	To deal in wood, lumber, etc.
Oregon Evaporated Vegetable Company	Dec. 8, 1897	To operate vegetable and fruit evaporators
Oregon Mining Improvement Company	Jan. 14, 1898	For mining purposes
Oregon Oak Lumber Company	Jan. 19, 1898	To manufacture and sell wood materials
Oregon-Klondyke Company	Jan. 26, 1898	For mining purposes
Oregon Gold Mining Company	Feb. 2, 1898	For mining purposes
Oregon Sugar Company	Feb. 14, 1898	To operate a sugar factory
Oregon Ice Company	Mar. 9, 1898	To manufacture and deal in ice
Ochoco Gold Mining Company	Mar. 11, 1898	To mine gold and silver
Oregon Gold Extraction Company	April 22, 1898	For mining purposes
Oregon Dredging and Mining Company	June 7, 1898	To engage in mining
Oregon Mercantile Company	June 14, 1898	To carry on a general merchandise business
Oregon Iron Fence and Foundry Company	June 17, 1898	To do a general foundry business
Oakes Mercantile Company	June 20, 1898	For mercantile purposes
Oregon Placer Mining Company	June 21, 1898	To operate mines of all kinds
Oregon Fuel and Supply Company	June 29, 1898	To manufacture lumber, wood, electricity, etc.
Oregon Lumber Yard	Sept. 6, 1898	To deal in lumber, building material, etc.
Occidental Savings and Loan Association	Oct. 4, 1898	To conduct a savings and loan business
Oregon Automatic Telephone Exchange Company	Oct. 26, 1898	To construct telephone and telegraph lines
Oregon State Secular Union	Nov. 12, 1898	For religious, benevolent and educational purposes
Olympic Athletic Club	Dec. 15, 1898	To carry on an athletic club
Oregon Historical Society	Dec. 20, 1898	To collect material relating to history of Oregon
Pacific Furniture Company	Jan. 5, 1897	
Paragon Manufacturing Company	Jan. 8, 1897	To manufacture and sell health foods and medicines
Pendleton Camp, No. 41, Woodmen of the World	Feb. 3, 1897	For the mutual benefit of its members
Portland Investment Company	Feb. 9, 1897	To do a general real estate business, etc.
Pacific Woolen and Clothing Manufacturing Company	Mar. 10, 1897	To operate woolen mills, etc.
Portland Mining and Development Company	Mar. 11, 1897	To engage in mining, build railroads, etc.

INCORPORATION

from January 1, 1897, to January 1, 1899—*Continued.*

Place of business.	*Capital stock.*	*Incorporators.*
Portland	$ 1,000	J. R. Bowles, Solomon Oppenheimer, George C. Strow.
Portland	2,000	Cal. Heilig, George L. Baker, F. O. Downing.
Rosedale	10,000	D. S. Kain, Joseph Gravelle, W. H. Mills.
Portland	750,000	Henry Weinhard, E. C. Hochaffel, W. W. Boag.
La Grande	70	L. Oldenburg, A. L. Richardson, J. J. Nessley.
Portland	500,000	J. McCraken, J. C. Ainsworth, E. W. Murphy.
Portland	5,000	Charles A. O'Conner, Joseph O'Conner, Charles J. B. Malarkey.
Portland	10,000	George A. Brodie, George G. Mayger, C. W. Mayger.
Portland	2,500	W. B. Roberts, G. F. Russell, J. F. Rinehart.
Portland	500,000	William A. Munley, Charles C. Franklin, Fred E. Edwards.
Oregon City	5,000	George Broughton, C. P. Merrell, R. S. Wood.
Portland	600,000	Charles E. Ladd, J. Frank Watson, E. Quackenbush, J. Thorburn Ross.
Leland	250,000	Rutgers VanBrunt, Walter E. Smith, Robert G. Smith.
La Grande	500,000	David Eccles, C. W. Nibley, George Stoddard.
Portland	1,000	T. J. Gorman, B. E. Gates, T. S. Gorman.
Chicago	125,000	A. T. Griffin, E. A. Kluge, E. V. Johnson.
Portland	10,000	G. W. Ingalls, A. T. Caldwell, S. P. Lee, H. A. Townsend, F. McKercher.
Ontario	8,000	J. T. O'Brien, W. H. Stoyer, F. K. Lyon.
Elgin	12,000	H. C. Grady, M. Billings, E. E. Crossen, L. D. McArdle.
Portland	2,500	A. Walker, R. Huffschindt, D. McCarty.
Mitchell	15,000	J. H. Oakes, John L. Hollingshead, I. A. Johnson.
Union	10,000	J. H. Pomeroy, T. H. Crawford, John L. Austin.
Oregon City	50,000	W. H. Burghardt, J. W. Grout, M. Bollack.
Pendleton	10,000	C. W. Nibley, E. Himebaugh, Frank Light.
Portland	3,000,000	Henry Wagner, A. Lee Lewis, Samuel Grisson, J. M. Grass, William Whigham.
Portland	25,000	H. A. Heppner, Carl Barkman, Thomas K. Muir.
Silverton	100	E. Stewart, Kate DePeatt, L. Ames, Pearl W. Geer, M. P. Hosmer.
Portland	3,000	George C. Sears, Charles F. Sliter, James Mollett.
Portland	----------	H. W. Scott, F. G. Young, L. B. Cox, Maria L. Myrick, Harriet K. McArthur, James R. Robertson, J. R. Wilson.
Portland	3,000	D. Rolosky, L. Goldenberg, H. Gertzman.
Independence	1,000	F. A. Douty, M. J. Wheeler, J. H. Alexander, W. H. Wheeler.
Pendleton	1,000	G. A. Hartman, H. M. Sloan, T. F. Howard.
Portland	4,000	Charles Underhill, Arthur Fellows, Ben L. Clark.
Portland	100,000	Lewis Russell, John Eben Young, Charles Coopey.
Portland	4,000	H. E. Battin, J. P. Marshall, I. Kaufman.

ARTICLES OF

Filed in the office of the secretary of state

Name.	*Date of filing.*	*For what purpose.*
Pacific Railroad and Improvement Company	Mar. 13, 1897	To operate railroads, street railways, etc.
Pacific Coast Home Supply Association	Mar. 19, 1897	To carry on a commission and mercantile business
Portland and Northwestern Exploration and Mining Company	Mar. 23, 1897	For mining purposes
Plymouth Congregational Church	Mar. 25, 1897	To maintain a church
Portland Coöperative Association	Mar. 25, 1897	To deal in general merchandise
Portland Second Hand Book Store	Mar. 29, 1897	To conduct a book and stationery business
Portland Fruit Growers' Union	Mar. 30, 1897	To can and preserve fruits and vegetables, and do a general commission business
Peoples' Irrigation Company	April 26, 1897	For irrigating purposes
Pacific Coast Abstract Company	May 11, 1897	Supplementary.
Park Irrigation Company	May 11, 1897	For irrigating purposes
Pearl Mining Company	June 11, 1897	To engage in mining, etc.
Pleasant Valley Cemetery Association	June 15, 1897	To maintain a cemetery
Peoples' Clothing Company	June 18, 1897	To conduct a general clothing store
Peoneer Morrison Street Fuel Company	June 19, 1897	To deal in wood, coal and all kinds of fuel
Portland Mining Exchange	June 24, 1897	To deal in mines, distribute information regarding mines, etc.
Portland and Alaska Trading and Transportation Company	Aug. 3, 1897	For transportation, mining and mercantile purposes
Potrimpos Wrecking Company	Aug. 18, 1897	To buy, own, sell and build vessels, etc.
Pacific Car Coupling Company	Aug. 26, 1897	To manufucture, own and lease appliances for coupling cars, etc.
Poormans' Prospecting and Mining Company	Aug. 27, 1897	For mining purposes
Pacific Coast Mining and Investment Company	Aug. 28, 1897	For mining purposes
Pacific Investment Company	Sept. 7, 1897	For mining purposes
Portland Box Company	Sept. 14, 1897	To manufacture and sell lumber, boxes, etc.
Pendleton Shoe Store Company	Oct. 26, 1897	To deal in boots, shoes, leather, etc.
Pierce Farming Company	Nov. 2, 1897	To carry on a general farming business
Pioneers of the Pacific	Nov. 5, 1897	To furnish insurance and other benefits to its members
Portland Mining and Dredging Company	Nov. 22, 1897	To engage in mining, deal in real estate, etc.
Pacific Coast Dredger Mining Company	Dec. 21, 1897	For mining purposes
Pacific Coast Gold, Mining, Milling and Developing Company	Dec. 24, 1897	For mining purposes
Pacific Egg Company	Jan. 11, 1898	To deal in and preserve eggs, and maintain poultry yards
Pacific Hotel Company	Jan. 26, 1898	To carry on a general merchandise and hotel business
Portland Hat Company	Jan. 26, 1898	To do a general merchandise business

INCORPORATION

from January 1, 1897, to January 1, 1899 — *Continued.*

Place of business.	*Capital stock.*	*Incorporators.*
Portland	$6,000,000	G. G. Gammans, Sydney H. Cawston, Ernest P. Cawston.
Portland	30,000	J. R. Greenfield, M. G. A. DuBuisson, George C. Sears.
Portland	250,000	F. Abraham, John Wagner, Charles Bartram, Ulrich Zeitfuchs, Alexander Bernstein.
St. Helens	300	C. C. Philbrook, M. C. Gray, James Spence.
Portland	3,000	F. A. Bancroft, T. W. Cuthbert, William S. Weeks.
Portland	1,500	E. E. Miller. M. J. Brown, Isaac Meyer.
Portland	1,000	J. E. Courtney, J. F. Jaeger, R. W. Henneman.
Prineville	7,500	A. Zell, C. C. Maling. D. F. Steward, I. Sichel.
Residence of Lewis Neal in Wallowa county	500	Byron Jones, Thomas Johnson, William Himelwright.
Central Point	110,000	Peter Applegate, William C. Leever, H. M. Kenzie, J. W. Merritt.
Pleasant Valley		James Neely, C. D. Sexton, William Crowe, James Wright, Joseph McCaslin, James McCaslin, J. Rowe, A. Cole, James Devaney, George McCormick.
Portland	3,000	M. S. Jacobs, E. A. Jacobs, H. M. Prager.
Portland	5,000	William F. Hummell, Lycurgus C. Unger, Herman F. Gerspach.
Portland	2,500	P. K. Durham, I. W. Pratt, F. K. Arnold, H. W. Monnasters, James Jackson, C. L. Fay, E. B. McFarland, J. F. Batchelder, L. L. Hawkins.
Portland	100,000	H. P. McGuire, E. B. McFarland, J. A. Yoakum, W. W. McGuire, F. B. Jones, W. S. Mason
Astoria	2,000	Frank R. Stokes, Martin C. Foard, G. O. Moen, A. G. Spexarth.
Portland	400,000	John J. Malloy, E. Lyons, R. W. Baxter.
Portland	100,000	W. E. Jackson, H. D. Ponnay, Richard Ponnay, David McKeen, F. W. Urquhart.
Portland	500,000	F. O. Downing, Lydell Baker, Eugene D. White.
Portland	500,000	John B. Davis, J. V. Creighton, H. L. Phillips, E. W. Spencer.
Portland	6,000	William O. Siler, Jacob Siler, James C. Simmons.
Salem	3,000	O. E. Krausse, J. R. Krausse, J. W. Lewis.
Pendleton	50,000	Walter M. Pierce, Henry F. Pierce, Charles M. Pierce.
Pendleton		Frederick W. Parker, Ceryl J. Whitaker, Max M. Morehead, James H. Raley.
Portland	50,000	J. W. Whalley, Cleveland Rockwell, C. D. Lounsdale, A. O. Eckelson.
Portland	250,000	S. C. Spencer, S. W. Baird, George C. Durham.
Grants Pass	1,000,000	D. F. Strobeck, W. F. Horn, T. P. Judson, C. E. Brown, R. W. Prentice, F. E. Perry, Ole J. Olsen.
Portland	10,000	J. D. Taylor, C. R. Donnell, E. E. Robinson.
Portland	4,100	George P. Dekum, A. M. MacManus, C. E. Shaw, J. B. Livingston, William L. Bantam, C. H. Dexter.
Portland	3,000	John Brown, E. A. A. Brown, T. H. McAllis.

ARTICLES OF

Filed in the office of the secretary of state

Name.	*Date of filing.*	*For what purpose.*
Portland Rock Company	Jan. 31, 1898	To own and operate stone quarries
Powell Creek Mining Company	Feb. 1, 1898	To engage in mining, etc.
Prineville Jockey Club	Feb. 19, 1898	To maintain a race course, etc.
Pope and Company	Feb. 19, 1898	To engage in the plumbing and hardware business
Pacific Trading Company	Feb. 21, 1898	To do a real estate, trading and banking business
Portland Turn Verein Krankenkasse	Feb. 24, 1898	For relief of sick members, etc.
Pacific Coast Mercantile Company	Feb. 28, 1898	For mercantile purposes
Prometheus Theosophical Society	Mar. 8, 1898	For the benefit of its members, educationally, etc.
Posy Valley Irrigation Ditch Company	Mar. 14, 1898	For irrigating purposes
Portland Granite and Stone Company	Mar. 21, 1898	To maintain quarries, etc
Pomeroy Company	Mar. 23, 1898	To engage in mining
Portland Marine Railway and Ship Building Company	Mar. 30, 1898	To operate and sell marine railways, etc.
Portland Meat Company	April 7, 1898	To deal in all kinds of livestock and slaughter same
Portland Seining Company	April 13, 1898	To conduct a fishing business
Prineville Telephone Company	April 18, 1898	To operate telephone lines
Portland Dry Goods Store	April 21, 1898	For mercantile purposes
Portland-Alaska Transportation Trading Company	April 21, 1898	To operate steamboats, railroads, etc.
Pendleton Wool Scouring and Packing Company	April 21, 1898	Supplementary.
Pendleton Woolen Mills	April 21, 1898	Supplementary.
Pacific Lumber Company	May 3, 1898	To do a general lumbering business
Phœnix Land Company	June 3, 1898	To engage in the real estate business
Portland Sand and Contract Company	June 3, 1898	To deal in building materials, do contracting, etc.
Pacific Empire Publishing Company	July 7, 1898	To do a general publishing business
Portland Baseball Club	July 8, 1898	For the purpose of playing baseball
Portland Shipbuilding Company	Aug. 13, 1898	To do a general ship building business
Pacific Monthly Publishing Company	Sept. 9, 1898	To do a general publishing business
Portland-Nehalem Railroad Company	Sept. 19, 1898	To operate railroad and telegraph lines
Pacific Acetylene Gas Company	Oct. 28, 1898	To maintain a gas plant
Pioneer Woolen Mills Company	Nov. 14, 1898	To operate woolen mills, etc.
Pacific Coast Hotel Company	Nov. 23, 1898	To carry on a hotel
Peerless Door and Window Check Company	Dec. 8, 1898	For manufacturing and mercantile purposes
Rock Hill Cemetery Association	June 11, 1897	To lay out a cemetery
Roseburg Mining Company	June 21, 1897	For mining and milling purposes
Raymond Creek Mining Company	Aug. 3, 1897	To operate mines
Retail Merchants' and Business Men's Protective Association of Oregon	Sept. 18, 1897	Supplementary.
Rossland and Dew Park Mining Company	Sept. 1, 1897	Supplementary.
Redwood and Railroad Company of California	Nov. 4, 1897	To deal in redwood timber, construct railroads, etc.
Rasmussen and Company	Nov. 15, 1897	To manufacture and deal in building materials
Rainier Flume and Water Company	Dec. 23, 1897	For irrigating purposes
Ridgefield Mercantile Company	Dec. 27, 1897	To engage in a general merchandise business
Richet Company	Jan. 25, 1898	To deal in merchandise
Ross-Higgins Company	April 19, 1898	To deal in merchandise
Rickreal Hall Association	May 6, 1898	To manage a hall

INCORPORATION

from January 1, 1897, to January 1, 1899—*Continued.*

Place of business.	*Capital stock.*	*Incorporators.*
Portland	$ 10,000	Charles Rivears, Richard C. Hart, James D. Hart.
Monmouth	15,000	J. H. Hawley, E. M. Corbus, H. B. Plummer, B. F. Mulkey.
Prineville	1,000	J. H. Templeton, George O'Neil, J. W. Smith, Ed. N. White, D. N. Liggett.
Oregon City	10,000	Thomas A. Pope, Charles W. Pope, F. T. Griffith.
Portland	50,000	Donald Mackay, Edward T. Williams, William D. Wheelwright.
Portland	3,000	August Berz, H. Hanno, Harry Schoof.
Portland	1,500	H. S. Holmes, R. D. Yeiser, R. E. L. Simmons.
Portland	830	Martha E. Imboden, Laura D. Durkee, Walter A. Denton.
Halfway	900	J. R. Fulp, J. W. Bloom, David Clark, H. H. Grubb, R. H. Boyles.
Portland	25,000	John W. Goss, Edward W. Bingham, Clarence A. Avery.
Portland	5,000	J. H. Pomeroy, Albert H. Ackerman, Henry Ackerman.
Portland	275,000	Frank B. Clark, D. Alexander Wassam, Charles Lawson.
Portland	10,000	Frank Bruhn, Herman Smith, J. M. Miller, A. M. Miller, A. E. Gebhardt.
Portland	6,000	W. C. Haseltine, Charles A. O'Connor, John Sandstrom.
Prineville	500	T. M. Baldwin, M. A. Moore, William Wurzweiler.
Portland	10,000	S. C. Armitage, J. F. D. Winkle, George D. Greene.
Portland	8,000	R. W. Lewis, L. A. McNary, H. O. Stickney.
Tillamook	10,000	H. G. Davis, G. W. Tefft, L. H. Brown, W. H. Cooper.
Portland	1,000	W. H. Grindstaff, R. G. Ashley, C. H. Chance.
Portland	4,000	J. R. O'Neil, John D. Drew, A. Hamilton.
Portland	1,250	C. E. S. Wood, Lischen M. Miller, Frances E. Gotshall, John Gill, B. B. Beekman.
Portland	1,000	G. B. Borchers, Arthur Devers, Ivan Humason.
Portland	9,000	James Olsen, Charles M. Nelson, C. Honnes.
Portland	5,000	Lischen M. Miller, William Bittle Wells, B. B. Beekman.
Portland	100,000	R. V. Pratt, J. Thorburn Ross, E. A. Winstanley.
Portland	25,000	C. M. Idleman, O. H. Schwichtenberg, B. B. Tuttle.
Portland	10,000	Fred Carter, Charles Henry Carter, William Walker.
Portland	5,000	W. A. Gainger, E. W. Peck, J. T. McShane.
Moro	2,500	A. C. Sanford, Joseph B. Monisor, O. P. Hulse.
Lebanon	----------	A. P. Blackburn, John W. Wilson, C. D. Steen, Edgar C. Nichols, A. G. Williams, Grant Dodge, Frank Leslie.
Roseburg	200,000	R. S. Sheridan, H. W. Miller, E. McBroom.
Portland	500,000	E. E. Merges, William H. Street, Frank E. Derby.
Portland	2,500,000	John McCracken, John R. Foster, R. L. Durham, Charles F. Beebe, Phil. Metschan, W. S. Mason.
Portland	6,000	J. P. Rasmussen, Mathias Johnson, M. J. Higley.
Rainier	2,000	Dean Blanchard, W. J. Deitz, J. Silver.
Portland	5,000	E. L. Thompson, F. H. Alliston, J. L. Simpson.
Portland	10,000	Mary Richet, Frank Richet, Thomas E. Richet.
----------	15,000	J. E. Higgins, J. F. Ross, H. C. Thompson, E. Z. Ferguson, C. B. Haraden.
Rickreal	500	Henry B. Thielsen, B. F. Lucas, Willis Simonton.

ARTICLES OF

Filed in the office of the secretary of state

Name.	*Date of filing.*	*For what purpose.*
Reghitto Gardening and Trading Company	May 21, 1898	To engage in farming and gardening
Robinson and Company, Hatters	July 14, 1898	To deal in hats, caps, clothing, etc.
Raven Gold Mining Company	Nov. 7, 1898	For mining and milling purposes
Ricker Ditch Company	Nov. 19, 1898	For irrigating purposes
Silver Eagle Mining Company	Jan. 2, 1897	For mining purposes
Santiam Placer Mining Company	Jan. 2, 1897	For mining purposes
Southern Oregon Fair Association	Jan. 11, 1897	To manage a county fair, etc.
Sheep Ridge Water Ditch Company	Jan. 27, 1897	To furnish water for irrigating and domestic purposes
St. Ann Company	Jan. 27, 1897	For mining purposes
St. John's Cemetery Association	Jan. 30, 1897	To maintain a cemetery
Sweet Home Cemetery Association	Mar. 15, 1897	To maintain a cemetery
Stuart Brothers Company	Mar. 19, 1897	To engage in a real estate business
Summer Educational Association	April 7, 1897	For educational purposes
Salem and Suburban Railway Company	April 7, 1897	To own and operate railways
Sardine Creek Hydraulic Mining Company	April 12, 1897	For mining purposes
Supreme Forest, Woodman Circle	April 13, 1897	For benevolent and insurance purposes
South Tacoma Mining Company	April 26, 1897	For mining purposes
Sunset Mining Company	April 28, 1897	For mining purposes
Scotts Mills Development Company	May 7, 1897	To prospect for coal and other minerals
Seven Devils Mining Company	May 8, 1897	For mining purposes
St. John's German Evangelical Church	May 15, 1897	For religious purposes
St. Peter German Congregational Church	May 15, 1897	For religious purposes
Star Logging and Lumber Company	May 24, 1897	To conduct a general logging business
Seven Devils Transportation Company	June 14, 1897	To engage in a general transportation business
Steele Irrigation Ditch and Water Company	June 21, 1897	For irrigation purposes
Sumpter and Bourne Railway Company	July 15, 1897	To construct and operate railroads, etc.
St. Stephen's Sunday School Guild	July 24, 1897	For religious purposes
Sixth Street Public Bowling Alley Company	July 27, 1897	To maintain a bowling alley
Seven Devils Anaconda Copper Company	Aug. 4, 1897	To operate mines
Seaside Lumber Company	Aug. 11, 1897	To carry on a general lumbering business
Snipes-Kinersly Drug Company	Sept. 14, 1897	To engage in a general drug business
Spaulding, Charles K. Logging Company	Sept. 17, 1897	For the purpose of logging, lumbering, etc.
Sommer-Levy Mercantile Company	Sept. 21, 1897	To deal in merchandise
Sumpter Mercantile and Warehouse Company	Nov. 2, 1897	To conduct a mercantile and warehouse business
Salmon River Toll Road Company	Nov. 4, 1897	To maintain a toll road
Skaguay and Lake Bennett Tramway Company	Nov. 5, 1897	To operate railroads, telegraph lines, etc.
Salem Chamber of Commerce	Nov. 13, 1897	To conduct a chamber of commerce
Smith Distributing Company	Nov. 20, 1897	For mercantile purposes
Smead Fruit Farm Association	Dec. 22, 1897	To grow fruit
Strowbridge Paint and Oil Company	Dec. 22, 1897	To deal in paints, oils, etc.
Scotts Mills Development Company	Jan. 7, 1898	Supplementary.

INCORPORATION

from January 1, 1897, to January 1, 1899—*Continued.*

Place of business.	*Capital stock.*	*Incorporators.*
Sherwood	$ 3,000	D. Reghitto, Andrew Brasesco, Angelo Creghnio.
Portland	4,500	F. G. Buffman, F. N. Pendleton, W. W. Robinson.
Baker City	37,500	Edwin Simpson, James A. Panting, James F. Ferguson.
Vale	2,000	F. M. Ricker, G. H. Ricker, A. Robbins.
Portland	1,000,000	F. A. Knapp, William Jones, F. R. Strong.
Portland	50,000	William S. Phelps, E. J. Jaeger, Edgar J. Daly.
Medford	5,000	A. S. Bliton, J. A. Whitman, I. L. Hamilton, J. W. Lawton.
Wallowa	400	F. A. Lukins, James L. Hammock, Riel M. Cook, Jay Lewis, L. P. McCubbin, William L. McCubbin.
Portland	100,000	Henry Hewett, Dixwell Hewett, E. B. William.
Blaine	----------	A. R. Moon, A. W. Quick, George A. Mowers, V. Sears, Harry Patterson, William Lynch, E Lynch, J. R. Dillon, J. T. Moon.
Sweet Home	75	Oren Bennett, William H. Cox, George McMillen, Samuel S. Cox, Fred C. Krueger, George W. Carter.
Astoria	10,000	D. M. Stuart, L. Stuart, jr., D. K. Warren, J. E. Higgins, A. L. Ross.
Newport	4,000	J. R. Bayley, R. A. Bensell, W. L. Davis, S. G. Irvin.
Salem	6,000	E. P. McCornack, Franklin R. Anson, F. H. Page, D. S. Tuthill.
Denver, Colorado	30,000	M. G. Waybright, C. J. Pfusch, A. E. Wace.
Omaha, Nebraska	----------	Joseph C. Root, William O. Rodgers, Mary J. Huse, Ruby H. Root, Gustaf A. Weise, George C. Thompson, George S. Cott, George H. Fitchett.
Tacoma	500,000	G. H. Gilman, Oscar Oth, Charles D. Atkins.
Portland	1,000,000	Wiley B. Allen, Thomas McCusker, H. W. Goddard, George A. Heidinger, J. E. Whitney, E. C. Goddard, William M. Cake.
Scotts Mills	500	Thomas Scott, S. D. Adkins, G. A. Bennett.
Baker City	100,000	Herman Fuchs, Isaac Balls, Adolf Neuberger.
New Era	75	William Gutperlet, Peter Engel, John Molzan.
Mink	500	Jacob Steiner, Jacob Crossmuller, Lonhard Landeck.
Portland	25,000	W. B. Ayer, J. H. Peterson, S. B. Linthicum.
Huntington	100,000	C. J. Millis, J. S. Locke, John L. Rand.
Carson	250	George Steele, W. H. Foreman, W. N. Wilson.
Sumpter	100,000	B. L. McLain, J. H. Clark, Thomas McEwen, Arthur Philbrick.
Portland	25	J. W. Whalley, Horace D. Ramsdell, T. J. Geisler.
Portland	500	E. Goldman, H. S. Moody, C. H. Logus.
Baker City	1,000,000	Moses Fuchs, A. E. Beard, Charles F. Hyde.
Seaside	20,000	Herbert F. L. Logan, S. H. Maddock, Frank Spittle.
Dalles City	7,500	H. M. Beale, T. A. Hudson, W. H. Wilson.
Newberg	30,000	Charles K. Spaulding, William McLaughlin, B. C. Miles.
Elgin	10,000	M. S. Levy, J. D. Sommer, Leon Levy.
Sumpter	20,000	A. S. Blowers, Ed. W. Copner, L. N. Blowers.
Grande Ronde	10,000	William Baxter, G. T. Baxter, P. A. Baxter.
Portland	250,000	Harry E. Battin, Ensley A. Webster, Henry C. Ash, George H. Durham.
Salem	300	George P. Hughes, James M. Kyle, J. H. Albert.
Portland	1,000	Nelson Smith, Almeda Smith, A. S. Smith.
Blalock	50,000	C. R. Smead, George E. Chamberlain, W. E. Thomas.
Portland	800	Dave H. Strowbridge, Frederick H. French, Birdel Strowbridge.

ARTICLES OF

Filed in the office of the secretary of state

Name.	*Date of filing.*	*For what purpose.*
Supreme Camp of the Union Knights of Liberty of the World	Jan. 7, 1898	For charitable, patriotic and social purposes
Skagway Brewing Company	Jan. 15, 1898	To conduct a general brewery business
Security Gold Mining and Milling Company	Jan. 24, 1898	For mining and milling purposes
St. Joseph Academy	Jan. 24, 1898	For educational purposes
Salem Chamber of Commerce	Jan. 24, 1897	Supplementary.
Sumpter Stage and Transportion Company	Jan. 25, 1898	To operate stage lines
Stevenson Lumber Company	Feb. 5, 1898	To do a logging and lumbering business
Soda Springs Mining Company	Feb. 8, 1898	For mining purposes
Skamania Lumber Company	Feb. 26, 1898	To carry on a general lumber business
Sterling Land Company	Mar. 3, 1898	To do a general real estate business
Snake River Valley Railroad Company	Mar. 3, 1898	To construct a line of railroad
Stickeen Townsite and Improvement Company	Mar. 5, 1898	To deal in real estate, lay out the same into lots, etc.
Stayton Telephone Company	Mar. 18, 1898	To build and operate telephone lines
Swedish Aid Society	Mar. 29, 1898	For mutual benefit of members
Skamania Logging Company	April 4, 1898	To do logging and lumbering business
Southern Oregon Coöperative Association	April 5, 1898	To engage in farming, milling, lumbering, etc.
Sunny Side Fruit Company	April 5, 1898	Supplementary.
Sumpter Hardware Company	April 16, 1898	To conduct a general retail hardware store
St. Francis College and Academy	May 6, 1898	For educational purposes
Snake River Irrigation Company	May 9, 1898	For irrigating purposes
St. Elizabeth Hospital	May 23, 1898	To maintain a hospital, etc.
Sherman County Lumber and Wood Company	May 25, 1898	To deal in lumber, building materials, etc.
Snow Creek Irrigation Company	May 28, 1898	For irrigating purposes
Shurte and Weir Company	June 22, 1898	For mercantile purposes
Starkey Assembly, No. 127, United Artisans	July 8, 1898	For benevolent, charitable and literary purposes
Silverton Mining Company	July 11, 1898	For mining purposes
Spring Lake Irrigation and Improvement Company	Aug. 1, 1898	For irrigation purposes, etc.
Silver Creek Electric Power Company	Aug. 10, 1898	To operate an electric power station, etc.
Sorensen Lumber Company	Aug. 11, 1898	To do a general lumbering business
Summer Lake Irrigation Company	Aug. 13, 1898	For irrigation and manufacturing purposes, etc.
Silver Lodge, No. 21, I. O. O. F.	Aug. 20, 1898	Mutual relief of members
Sherwood Mining Company	Aug. 20, 1898	For general mining purposes
Summerville, Blue Mountain and Walla Walla Railway Company	Sept. 10, 1898	To construct and operate railroads
Sumpter Water Company	Oct. 21, 1898	To maintain general waterworks
Saint Louis Irrigating Ditch Company	Oct. 24, 1898	For irrigation purposes
Sugar Pine Company	Nov. 22, 1898	To deal in timber lands, manufacture lumber, etc.

INCORPORATION

from January 1, 1897, to January 1, 1899—*Continued.*

Place of business.	*Capital stock.*	*Incorporators*
Russellville	$ 1,000	Louis E. Springer, Henry W. Lang, Ratio Gable.
Skagway	3,000	W. Matlock, W. F. Matlock, H. L. Swaggart.
Portland	1,000,000	W. W. Spaulding, A. M. Moltzen, L. C. Dillman.
Pendleton	30,000	Mary E. Bettenbender, Christina E. Scholler, Veronica C. Cole.
Sumpter	8,000	J. J. Fisher, L. Patten, G. W. Perkins, Fred Freeman, David Copping
Portland	900	E. Hayes, James C. Stuart, Fred W. Graves.
Ashland	60,000	B. F. Reeser, H. F. Reeser, G. W. Pennebaker, D. V. Snowgoose, M. J. Reeser.
Portland	10,000	George St. Clair Segur, John Manning, John V. Creighton.
Portland	10,000	J. W. Blain, W. A. Grindstaff, C. H. Chance.
Portland	1,000,000	W. H. Kennedy, W. W. Cotton, J. N. Teal.
Portland	25,000	A. C. Going, W. G. McPherson, Thomas Duffy, A. L. Upson, E. C. Comstock.
Stayton	150	G. B. Trask, A. L. Shreve, E. E. Porter.
Portland	250	John P. Wistrand, A. P. Gibson, J. Ingram, Sven Peterson, E. D. Halsette, E. M. Paulson.
Portland	10,000	Frank Kiernan, James Brown, Theodore S. Wells.
Phœnix	4,800	A. J. Stevens, C. E. Reid, H. M. Chamberlin, D. M. Brower, Nils Ahlstrom.
La Grande	7,500	Joseph Palmer, J. W. Scriber, J. D. Slater.
Baker City	20,000	Sister Mary Cupertina, Sister M. Polycarp, Sister Mary Ferando.
Baker City	3,000	P. Basche, Nat. Cooper, F. L. Moore.
Baker City	15,000	Sister Mary Philomena, Sister Mary Germaine, Sr. Mary Anacleta.
Dufur	3,000	A. E. Lake, George W. Johnston, T. H. Johnston, W. L. Vanderpool.
Sisters	2,000	Thomas Arnold, William F. Fryrear, Henry W. Carlin.
Arlington	15,000	E. P. Weir, C. A. Shurte, Emma J. Goldsmith.
Starkey	500	Frank E. Wilhelm, James Briggs, Thomas Loftus.
Marion	10,000	O. A. Phelps, A. E. Smith, F. M Brooks, George Cusiter, G. W. Palmer, J. C. Wolf, M. A. McCorkle, L. W. Guiss, E. C. Patton, F. R. Anson.
Klamath Falls	10,000	Obed Short, James W. Jory, Charles Jory.
Baker City	15,000	Joseph G. English, J. T. English, F. S. Baillie.
Astoria	6,000	N. P. Sorensen, W. S. Kinney, W. F. McGregor.
Ana River, Lake county	10,000	W. H. Butts, D. S. Dufur, C. C. Hutchinson.
Silverton	3,000	M. Fitzjerrell, T. W. Riches, C. W. Younggren.
Portland	25,000	William Macbeth, R. F. Ayres, Alex. Sweek.
Union	2,500,000	P. J. Taylor, F. A. Paddock, J. L. Story.
Sumpter	8,000	J. J. Fisher, A. Hiller, H. J. Crouse, W. H. Gleason, E. A. Case.
Vale	1,000	Henry C. Murray, George E. Bennett, Eli S. Smith.
Medford	4,000	Maggie Gray, R. A. Proudfoot, Charles H. Pierce.

ARTICLES OF

Filed in the office of the secretary of state

Name.	Date of filing.	For what purpose.
Silver Lake Irrigation Company	Dec. 5, 1898	For irrigating purposes
Salem Benevolent Institute	Dec. 5, 1898	For benevolent purposes
St. Charles Hotel Company	Dec. 19, 1898	To engage in a general hotel business
Tillamook Opera House Company	Jan. 5, 1897	To deal in real estate, etc.
Tribune Publishing Company	Mar. 25, 1897	To do a general printing and publishing business
Third Street Theatre	April 21, 1897	To lease and operate theatres
Toledo Lodge, No. 108, I. O. O. F.	April 26, 1897	Mutual relief of its members
Trullinger Wharfing Company	April 28, 1897	To deal in real estate, erect wharves, etc.
Thermopylæ Lodge, No. 50, K. of P.	May 17, 1897	Mutual relief of members
Tillamook Water Company	May 29, 1897	To maintain waterworks, etc.
Tenderfoot and Trail Gold Mining Company	June 17, 1897	For mining purposes
Tillamook Tug Company	July 20, 1897	To operate steamboats and tugs
Triad Mining Company	Sept. 4, 1897	To operate mines
Tribune Printing Company	Dec. 13, 1897	To conduct a general printing business
Twin Sisters Gold Mining Company	Feb. 8, 1898	To operate mines, etc.
The Dalles Crystal Ice Company	Mar. 17, 1898	To manufacture ice, etc.
Terwillinger Land Company	April 9, 1898	To do a real estate business
Tillson-Bartlett Grain Company	Aug. 10, 1898	To deal in grain, do a warehouse business, etc.
Trout Creek Flume and Mill Company	Oct. 14, 1898	To construct a flume, deal in real estate, etc.
Union Woolen Mill Company	Feb. 23, 1897	For manufacturing purposes
Union Telephone Company	Mar. 3, 1897	To operate telephone lines
Union Fisherman's Coöperative Packing Company	Mar. 15, 1897	Supplementary.
United Wheeling Association	May 11, 1897	To advance the interests of wheeling, etc.
Umatilla Publishing Company	July 2, 1897	To publish a newspaper
Union-Baker Mining Company	July 12, 1897	To operate mines
Union Lumber Company	Sept. 8, 1897	For manufacturing purposes
United Workmen Benefit Degree Lodge, No. 1	Nov. 17, 1897	For benefit of members
Union Ticket Agency	June 14, 1898	To exchange railway and steamship tickets, etc.
Union, Cove and Valley Railway Company	June 24, 1898	To build a railroad
Union Warehouse Company	June 30, 1898	To conduct warehouses, etc.
Union, Cornucopia and Eastern Railway Company	Sept. 2, 1898	To construct and operate railways
Union Investment Company	Sept. 24, 1898	To do a general real estate business, borrow money, etc.
Union County Abstract Company	Oct. 6, 1898	To do an abstract business
Union, Cornucopia and Eastern Transportation Company	Nov. 19, 1898	To construct railroad and telegraph lines
Union Mercantile Company	Dec. 17, 1898	For mercantile and milling purposes
Virginia Consolidated Mining Company	Feb. 24, 1897	For mining purposes
Vale Milling Company	Feb. 26, 1897	To operate a flouring mill
Victory Placer Mining Company of Oregon	Mar. 6, 1897	To operate silver mines
Victor Sand Stone Company	June 4, 1897	To quarry and sell stone
Vale Electric Light Company	June 1, 1897	To maintain and operate an electric light plant
Victor Gold Mining Company	Sept. 1, 1897	For mining purposes
Vigilantes, The	Mar. 12, 1897	The maintenance of a fraternal and beneficial society
Virtue Consolidated Mines	Sept. 19, 1898	For mining purposes
Willamette Excelsior Company	Jan. 6, 1897	To manufacture and sell excelsior

INCORPORATION

from January 1, 1897, to January 1, 1899—*Continued.*

Place of business.	*Capital stock.*	*Incorporators.*
Silver Lake	$ 100,000	James M. Small, Gilbert B. Wardwell, James M. Martin, Francis M. Chrisman.
Salem	1,000	G. B. Collett, S. S. Collett, A. G. Coss, Grace Collett.
Portland	40,000	C. T. Belcher, J. F. Davis, S. Chase.
Tillamook	1,500	Abe J. Cohn, C. E. Reynolds, John Barker.
Portland	50,000	Robert Glen, Fred A. Dunham, H. E. Joyce.
Portland	1,000	Cal. Heilig, F. O. Downing, George L Baker.
Toledo	500	T. P. Fish, C. B. Crosno, J. S. Gaither.
Astoria	15,000	S. G. Trullinger, T. S. Trullinger, W. L. Trullinger.
Grants Pass	500	Jacob Moss, J D. Stinebaugh, E. C. Dixon.
Tillamook	20,000	H. Orchard, C. A. Doty, B. L. Eddy.
Portland	1,000,000	Jonathan Bourne, jr., James S. Wyatt, W. H. Brown.
Tillamook	10,000	A. H. Malaney, John R. Malaney, W. A. Johnson.
Portland	500,000	Charles E. Warrens, Marion Stoops, R. A. Hill, M. C. George.
Portland	10,000	H. W. Roundtree, Robert Glen, A. H. Ballard.
Portland	100,000	Thomas K. Muir, L. A. McNary, E. E. Merges.
The Dalles	3,000	Joseph Falco, F. Mathieu, Ben Wilson.
Portland	75,000	E. B. Williams, H. Terwillinger, F. J. Richardson.
Salem	5,000	Edward W. Tillson, W. C. Tillson, John J. Bartlett.
Portland	30,000	Joseph Gaston, W. W. Green, H. D. Chapman.
Union	20,000	J. H. Hutchinson, A. E. Eaton, W. R. Hutchinson, M. Tarter, H. C. Susewind, J. M. Carroll, Samuel Truesdale.
Union	5,000	J. M. Carroll, E. W. Davis, T. H. Crawford.
Portland		H. H. Northup, F. W. Leadbetter, George F. Holman, Henry Goodman, R. W. Hoyt, L. L. Hawkins, J. W. Singletary.
Pendleton	2,000	John F. Adams, C. A. Barrett, J. E. Bean, R. Alexander, T. W. Ayers, jr.
Baker City	1,000	A. Edgar Beard, J. F. Phy, A. L. Beard.
Wasco	8,000	L. Clark, A. D. McDonald, John Medler.
Portland	170	William Reid, Charles W. Cottel, Herman Claussenius.
Portland	2,000	E. Thompson, C. W. Thompson, F. Bollam.
Cove	250,000	E. P. McDaniel, J. F. Phy, P. J. Taylor.
Wasco	12,000	E. O. McCoy, V. C. Brock, John Medler.
Union	3,000,000	P. J. Taylor, J. L. Story, James S. Paddock.
Portland	20,000	C. E. Brown, M. Billings, Frederick A. French.
Union	4,000	H. H. Wilcox, W. H. Giffen, Mabel Wilcox.
Portland	3,500,000	S. C. Spencer, B. B. Tuttle, Joseph Johnson, Charles N. Scott, Lee Tung Yin.
Newberg	15,000	F. A. Morris, M. F. Hamilton, N. C. Christensen.
Baker City	150,000	David Keith, Thomas McEwen, F. W. Christopher, John Vass, James X. Ferguson.
Vale	8,000	M. G. Hope, J. N. Fell, D. C. Wells, C. W. Mallett, C. H. Brown.
Roseburg	5,000,000	William H. Taylor, J. M. Stevenson, C. A. Sehelbrede.
Chitwood	10,000	W. E. Mumpower, L. D. Mumpower, J. J. Hatton, J. W. Watts.
Vale	2,000	James N. Fell, M. G. Hope, A. W. Glenn.
Portland	1,000,000	Peter Hobkirk, W. T. Jacobsen, C. B. Askew.
Portland	500	F. J. McHenry, R. W. Hoyt, Dan J. Moore, D. M. LaMoree, E. M. Linden.
Baker City	100,000	O. G. Labaree, C. E. Gault, C. H. Thompson.
Oregon City	5,000	George Broughton, H. H. Johnson, A. W. Howard.

ARTICLES OF

Filed in the office of the secretary of state

Name.	*Date of filing.*	*For what purpose.*
Walker Brothers	Mar. 16, 1897	To do general building and constructing
Willamette Lodge, No. 96, I. O. O. F.	April 5, 1897	Mutual relief of members
Washington Investment Company	April 24, 1897	To deal in real estate, etc.
Woodard and Company, C. H. incorporated	April 24, 1897	To deal in surgical instruments and physicians' supplies
Woodberry-Slocan Mining Company	May 7, 1897	For mining purposes
Western Novelty Company	May 7, 1897	For manufacturing and selling toys, etc.
Webfoot Planter Company	May 8, 1897	To do a nursery business, etc.
Western Clay Manufacturing Company	May 15, 1897	For manufacturing purposes
Wead Hardware Company	May 22, 1897	To conduct a general merchandise business
Willamette Boating Club	May 28, 1897	For athletic purposes
Willamette Savings and Loan Association	July 27, 1897	Supplementary.
Woodman Building Company	Aug. 5, 1897	To erect a public hall and store building
Wade, R. M. and Company	Nov. 15, 1897	Supplementary.
Western Contract Company	Nov. 27, 1897	To do a commission and brokerage business
Webb, C. P. and Company	Dec. 21, 1897	To conduct a saloon
Woodburn Mop Company	Jan. 14, 1898	To manufacture and sell mops
Western Alaska Navigation Company	Feb. 2, 1898	To construct and operate water craft, etc.
Wrangel Commercial Company	Feb. 14, 1898	To do a mercantile business and operate vessels, etc.
West Shore Mills Company	Feb. 16, 1898	Supplementary.
Winslow and Company, C. R.	Feb. 19, 1898	To deal in rubbers, boots and shoes, etc.
Warren Packing Company	Mar. 22, 1898	To do a canning and packing business
White Stamp and Seal Company	April 28, 1898	To manufacture seals, rubber stamps, etc.
Winniford and Wall Company	June 9, 1898	To do a general commission business
White Cross Society	June 18, 1898	For relief of soldiers
Willamette Fruit Company	July 12, 1898	To deal in fruits, operate evaporators, etc.
Womans' Flax Fibre Association	July 14, 1898	Supplementary.
Western Warehouse Company	July 18, 1898	To conduct warehouses and grain elevators
Washington Coöperative Life Insurance Association	Sept. 10, 1898	Supplementary.
Womans' Homeopathic Aid Association	Nov. 12, 1898	To maintain a hospital
Westfall Opera House Company	Dec. 8, 1898	To conduct an opera house
Wakeman and Morse Transfer Company	Dec. 16, 1898	To do a general livery business
Young's Grocery Store	April 23, 1897	For mercantile purposes
Yick Loung Company	Aug. 10, 1897	General merchandise business
Yukon Dredging and Milling Company	Aug. 12, 1897	For mining and milling purposes
Yukon Transportation Company	Aug. 12, 1897	To do a general transportation business
Yukon Coöperative Transportation Company	Sept. 3, 1897	To do a general transportation business
Yukon and California Consolidated Mining Company	Sept. 9, 1897	For mining and milling purposes
Yukon Transportation, Dredging and Mining Company	Oct. 30, 1897	To do a transportation business, etc.
Yorkshire Mining Company	Dec. 22, 1897	For mining purposes

INCORPORATION

from January 1, 1897, to January 1, 1899—*Continued.*

Place of business.	*Capital stock.*	*Incorporators.*
Portland	$ 5,000	George Walker, D. C. Burns, Dell Stuart.
Newberg	900	L. M. Parker, S. M. Calkins, J. C. Colcord.
Portland	10,000	Edward Holman, Isaac Fogel, Fred Fortmiller, W. J. Holman.
Portland	5,000	C. H. Woodard, E. D. Woodard, R. W. Wilbur.
Portland	100,000	R. Livingstone, George Good, William Macmaster, Zera Snow, William M. Whidden, T. I. Armstrong, F. H. Hopkins, J. C. Flanders, Vincent Cook.
Portland	3,000	Frank Harrington, George Kerr, George E. Good.
Portland	10,000	Jacob Martin, H. L. Martin, Frank S. Grant.
Portland	100,000	Aemdee M. Smith, Blaine R. Smith, William H. Britts.
Roseburg	1,500	H. M. Wead, W. W. Thackrah, L. H. Wead.
Portland	500	John Gill, M. J. Clohessy, John M. Budelman, D. Franklin, Gilbert Dalgleisch, J. V. Reed, W. J. Patton.
Ballston	1,000	F. A. Wester, N. M. Conner, William Parker, W. R. Birks, Kenneth Campbell.
Portland	5,000	C. H. Chambreau, J. L. Slipp, Henry Bolton.
Portland	2,000	E. A. Jones, C. P. Webb, B. Davis.
Woodburn	2,000	J. H. Settlemier, P. J. Scharbach, C. C. McCorkle.
Portland	12,000	Charles G. Thayer, W. D. Thayer, E. A. Seeley.
Portland	15,000	W. A. Cleland, E. E. Miller, S. H. Gruber, C. R. Templeton, J. R. Keep.
Portland	50,000	Chauncey R. Winslow, Gilbert S. Mann, O. F. Paxton.
Portland	20,000	Frank M. Warren, Francis M. Warren, Charles H. Carey.
Portland	5,000	J. W. White, W. J. White, J. E. White.
Portland	2,500	George W. Wall, Della Wall, J. G. Winniford.
Portland	----------	Jane Creighton, Juliet Montague Lord, Laura Schivchtenberg.
Canby	6,000	A. R. Cummings, F. A. Sleight, L. Rogers.
Portland	40,000	Theodore B. Wilcox, William S. Sibson, Peter Kerr.
Portland	100	Ethel Motter, S. Virginia Hill, Bertha M. Breyman.
Westfall	500	P. H. Hand, Otto Peetz, Philip Pfeiffer, J. C. Skelton, William R. Hart, Pat Fahy, James Scott.
Portland	5,000	M. B. Wakeman, A. P. Morse, L. B. Cox.
Portland	3,000	Ann Young, James B. Young, James Young.
Portland	2,000	Wong She Moy, Moy Chung, Moy Pock.
Portland	50,000	J. W. Kern, A. A. Yerex, C. W. Miller.
Portland	10,000	F. B. Jones, Joel P. Geer, G. M. Stearns.
Portland	25,000	J. H. Fisk, M. Starr, E. L. Reed, I. Sedgwick.
Portland	100,000	W. J. Rice, J. M. McCauley, L. E. Stanfield.
Portland	10,000	W. H. Patterson, A. L. Pease, H. A. Emken.
Portland	1,000,000	George C. Flanders, A. W. Ocobock, J. W. Dimick, W. L. Archambeau.

ARTICLES OF

Filed in the office of the secretary of state

Name.	*Date of filing.*	*For what purpose.*
Yukon Outfitting Company	Jan. 27, 1898	For mercantile purposes
Young Men's Christian Association	Feb. 23, 1898	For spiritual, educational and social purposes
Yukon Repairing and Dredging Company	Feb. 23, 1898	To do a transportation bu. iness. etc.
Yamhill County Fruit Exchange	Feb. 27, 1898	To carry on a general fruit exchange business
Yukon Gold Company	June 20, 1898	For mining purposes
Yaquina Stone Company	Sept. 16, 1898	To do a general quarrying business
Zion Evangelical Lutheran Church	Mar. 19, 1897	For religious purposes
Zion Cemetery Association	May 20, 1897	To maintain a cemetery
Zion German Methodist Episcopal Church	Feb. 15, 1898	For religious purposes

INCORPORATION

from January 1, 1897, to January 1, 1899 — *Concluded.*

Place of business.	*Capital stock.*	*Incorporators.*
Portland	$ 10,000	C. A. Wass, A. C. Burdick, W. K. Smith, jr.
Pendleton		Ralph Pruett, Frederick Noll, Hugh Miller.
Astoria	10,000	John W. Welch, W. F. Ray, C. R. Thomson.
Newberg	500	A. C. Churchill, C. F. Smith, C. E. Hoskins.
Portland	200,000	Charles E. Ladd, J. Frank Watson, E. Quackenbush, J. Thorburn Ross, Addison A. Lindsley.
Albany	10,000	Edwin Stone, C. Rochester, R. A. Bensell.
The Dalles	500	L. Gray, I. C. Nickelsen, R. Rorden.
Canby		W. Druschel, F. Meier, W. Vorpabil, H. C. Weber, J. Mundorff, John Koehler, Adam Ehret, A. Zimmerman, Mrs. M. W. Wintermute, W. Scheer, Charles Lucke, H. Richter, M. Richter.
Section 34, T. 2 S., R. 5 W.	200	J. Beismers, F. Allinger, August Knop.

TABULATED LIST

Of notaries appointed by Gov. William P. Lord between January 1, 1897, and January 1, 1899, showing date of their appointment, date of qualification (if qualified), and postoffice address.

Name of notary.	*Date of appointment.*	*Date of qualification.*	*Postoffice address.*
Ackerman, Henry	Nov. 17, 1897	Nov. 19, 1897	Portland, Multnomah county.
Adams, L. J.	Feb. 3, 1897	Feb. 6, 1897	Silverton, Marion county.
Adams, H. B.	April 14, 1897	April 23, 1897	Portland, Multnomah county.
Adams, L. K.	July 27, 1897	July 31, 1897	Hillsboro, Washington county.
Adair, William B.	Mar. 31, 1898	April 5, 1898	Astoria, Clatsop county.
Adkins, John W. H.	May 26, 1898	June 7, 1898	Gales Creek, Washington county.
Adams, J. C.	Aug. 26, 1898	Aug. 31, 1898	Dallas, Polk county.
Adkinson, E. C.	Oct. 13, 1898		Elkton, Douglas county.
Aiken, Squire S.	April 26, 1897	June 3, 1897	Prospect, Jackson county.
Alexander, Don	Jan. 6, 1897	Jan. 9, 1897	Portland, Multnomah county.
Allen, J. F.	June 16, 1897	July 15, 1897	Fox, Grant county.
Albert, Joseph T.	June 19, 1897	June 22, 1897	Salem, Marion county.
Albert, J. H.	June 19, 1897	June 22, 1897	Salem, Marion county.
Alliston, F. H.	June 30, 1897	July 3, 1897	Portland, Multnomah county.
Allen, George W.	Dec. 3, 1897	Dec. 14, 1897	Portland, Multnomah county.
Allen, Harrison	Jan. 17, 1898	Jan. 24, 1898	Astoria, Clatsop county.
Allen, Ethan W.	April 8, 1898	April 12, 1898	Portland, Multnomah county.
Altstock, E. J.	Nov. 3, 1898	Nov. 5, 1898	Portland, Multnomah county.
Ames, Granville G.	Mar. 30, 1897	June 25, 1897	Portland, Multnomah county.
Ames, W. B.	Mar. 9, 1898	Mar. 18, 1898	Portland, Multnomah county.
Anderson, Gustav	Feb. 21, 1898	Feb. 23, 1897	Portland, Multnomah county.
Appelgren, Carl A.	May 13, 1898	May 20, 1898	Portland, Multnomah county.
Arnold, B. H.	Jan. 7, 1897	Jan. 9, 1897	Portland, Multnomah county.
Arnold, U. K.	June 2, 1897	June 4, 1897	Portland, Multnomah county.
Archambrau, W. L.	June 7, 1897	June 9, 1897	Portland, Multnomah county.
Atkinson, J. L.	Feb. 8, 1897	Feb. 10, 1897	Portland, Multnomah county.
Austin, Lincoln	Aug. 5, 1898	Aug. 18, 1898	Flora, Wallowa county.
Averill, A. H.	May 10, 1897	May 15, 1897	Portland, Multnomah county.
Avery, C. W.	July 11, 1897	Aug. 12, 1897	Portland, Multnomah county.
Axtell, Abe	June 10, 1898	June 14, 1898	Grants Pass, Josephine county.
Ayre, Richard	May 18, 1897	April 13, 1897	Empire City, Coos county.
Barnett, Wilson M.	Jan. 2, 1897	Jan. 5, 1897	Wasco, Sherman county.
Baker, J. F.*	Jan. 8, 1897		Enterprise, Wallowa county.
Balleray, John J.	Jan. 25, 1897	Feb. 3, 1897	Pendleton, Umatilla county.
Bailey, Douglas W.	April 5, 1897	Aug. 4, 1897	Umatilla, Umatilla county.
Bailey, J. R.*	April 10, 1897		Newport, Lincoln county.
Bayard, C. E.	June 15, 1897	June 19, 1897	The Dalles, Wasco county.
Barron, J. W.	July 3, 1897	July 8, 1898	Hubbard, Marion county.
Bayne, John	Aug. 26, 1897	Aug. 26, 1897	Salem, Marion county.
Baker, Ernest*	Oct. 5, 1897		Portland, Multnomah county.
Barlow, Cass	Nov. 12, 1897	Nov. 13, 1897	Barlow, Clackamas county.
Bauer, Cecil H.	Nov. 26, 1897	Nov. 27, 1897	Portland, Multnomah county.
Baikie, John	Dec. 10, 1897	Dec. 16, 1897	Portland, Multnomah county.
Bagley, H. T.	Dec. 29, 1897	Jan. 26, 1898	Hillsboro, Washington county.
Baker, Lydell	Jan. 5, 1898	Jan. 10, 1898	Portland, Multnomah county.
Batty, George S.	Jan. 8, 1898	Jan. 14, 1898	Portland, Multnomah county.
Baumhoer, Herman	Jan. 7, 1898	Jan. 11, 1898	Portland, Multnomah county.
Barnes, G. W.	Jan. 22, 1898	Jan. 31, 1898	Quincy, Columbia county.
Bagley, George R.	Jan. 29, 1898	Feb. 7, 1898	Hillsboro, Washington county.
Barron, James T.	Feb. 11, 1898	Feb. 17, 1898	Portland, Multnomah county.
Bailey, W. S.	Feb. 23, 1898	Mar. 3, 1898	Kubli, Jackson county.
Bartholomew, A. G.	Mar. 31, 1898	April 14, 1898	Heppner, Morrow county.
Bayley, Winslow	June 7, 1898	June 14, 1898	Lakeview, Lake county.
Barnett, E. L.	June 27, 1898	July 2, 1898	Athena, Umatilla county.
Barrett, W. N.	July 8, 1898	July 14, 1898	Hillsboro, Washington county.

*Failed to qualify.

TABULATED LIST

Of notaries appointed by Gov. William P. Lord between January 1, 1897, and January 1, 1899, showing date of their appointment, date of qualification (if qualified), and post-office address—*Continued.*

Name of notary.	*Date of appointment.*	*Date of qualification.*	*Postoffice address.*
Barin, L. T.	Dec. 8, 1898	Dec. 20, 1898	Portland, Multnomah county.
Bell, Robert F.	Mar. 12, 1897	Mar. 19, 1897	Portland, Multnomah county.
Bernstein, Alex.*	April 20, 1897		Portland, Multnomah county.
Beach, E. F.	July 31, 1897	Aug. 10, 1897	Portland, Multnomah county.
Benson, F. W.	Sept. 10, 1897	Sept. 13, 1897	Roseburg, Douglas county.
Beswick, Sam	Sept. 16, 1897	Sept. 18, 1897	Portland, Multnomah county.
Beebe, W. B.	Sept. 20, 1897	Oct. 2, 1897	Beaver Hill, Coos county.
Bell, C. A.	Oct. 5, 1897	Oct. 21, 1897	Portland, Multnomah county.
Belknap, E. H.	Oct. 18, 1897	Oct. 18, 1897	Turner, Marion county.
Beialer, Ira J.*	Nov. 1, 1897		Gold Hill, Jackson county.
Bean, H. J.	Nov. 17, 1897	Nov. 27, 1897	Pendleton, Umatilla county.
Bentley, W. H.	Jan. 24, 1898	Jan. 26, 1898	Baker City, Baker county.
Berkley, Norborne	Jan. 19, 1898	Jan. 26, 1898	Pendleton, Umatilla county.
Bean, Fred C.	Mar. 15, 1898	Mar. 28, 1898	Mapleton, Lane county.
Bean, Louis E.	April 15, 1898	April 16, 1998	Eugene, Lane county.
Bennett, Charles E.	June 10, 1898	June 14, 1898	Portland, Multnomah county.
Bell, R. C.	June —, 1898	July 7, 1898	Rainier, Columbia county.
Bell, W. A.	June 27, 1898	July 6, 1898	Prineville, Crook county.
Benson, J. R.	July 11, 1898	July 23, 1898	Myrtle Point, Coos county.
Bennett, J. W.	Oct. 11, 1898	Oct. 20, 1898	Marshfield, Coos county.
Beck, Joseph B.	Sept. 15, 1898	Oct. 26, 1898	Portland, Multnomah county.
Beckley, Phil.	Oct. 27, 1898	Nov. 12, 1898	Oakland, Douglas county.
Bensell, R. A.	Nov. 7, 1898	Nov. 19, 1898	Newport, Lincoln county.
Billings, M.	May 11, 1897	May 17, 1897	Portland, Multnomah county.
Bilyeu, W. R.	Sept. 28, 1897	Sept. 29, 1897	Albany, Linn county.
Billings, T. W.*	Jan. 15, 1898		Glendale, Douglas county.
Billings, G. F.	Feb. 14, 1898	Feb. 17, 1898	Ashland, Jackson county.
Bilyeu, L.	May 5, 1898	June 24, 1898	Eugene, Lane county.
Bircher, C.	June 7, 1898	June 24, 1898	Portland, Multnomah county.
Biggs, M. R.	July 11, 1898	July 20, 1898	Prineville, crook county.
Bingham, George G.	July 21, 1898	July 22, 1898	Salem, Marion county.
Bingham, E. W.	Aug. 8, 1898	Aug. 12, 1898	Portland, Multnomah county.
Bingham, R. M.*	Sept. 20, 1898		Portland, Multnomah county.
Bigger, H. J.	Sept. 28, 1898	Nov. 26, 1898	Salem, Marion county.
Blumenrother, Charles T.	Jan. 29, 1897	Feb. 13, 1897	Bandon, Coos county.
Blackburn, D. R. N.	Feb. 5, 1897	Feb. 6, 1897	Albany, Linn county.
Blakeslee, C. L.	April 5, 1897	April 7, 1897	Union, Union county.
Blain, J. W.	July 10, 1897	July 13, 1897	Portland, Multnomah county.
Black, George	Jan. 3, 1898	Jan. 11, 1898	Portland, Multnomah county.
Blackburne, J. W.	Jan. 8, 1898	June 29, 1898	Grant, Sherman county.
Blumauer, Sol.	Aug. 3, 1898	Aug. 5, 1898	Portland, Multnomah county.
Black, T. J.	Sept. 7, 1898	Sept. 13, 1898	Portland, Multnomah county.
Bloom, Lot	Oct. 20, 1898	Oct. 28, 1898	Portland, Multnomah county.
Blythe, Percy H.	Dec. 2, 1898	Dec. 5, 1898	Portland, Multnomah county.
Bolton, Henry	Jan. 1, 1897	Jan. 13, 1897	Portland, Multnomah county.
Borthwick, A. E.	Jan. 20, 1897	Jan. 25, 1897	Portland, Multnomah county.
Boelling, V.	Feb. 16, 1897	Feb. 18, 1897	Astoria, Clatsop county.
Bozorth, Scott	Mar. 6, 1897	Mar. 6, 1897	Salem, Marion county.
Booth, J. C.	April 8, 1897	April 8, 1897	Salem, Marion county.
Booth, R. A.	May 10, 1897	May 12, 1897	Grants Pass, Josephine county.
Bonaly, Louis	May 10, 1897	May 24, 1897	Mt. Angel, Marion county.
Bowerman, Jay	Aug. 23, 1897	Aug. 24, 1897	Salem, Marion county.
Boyce, Joseph A.	Sept. 24, 1897	Sept. 27, 1897	Portland, Multnomah county.
Booth, J. S.	Oct. 26, 1897	Nov. 3, 1897	Yaquina, Lincoln county.
Boyd, E. D.	Dec. 6, 1897	Dec. 13, 1897	Pendleton, Umatilla county.
Boyer, W. S.	Feb. 24, 1898	Mar. 2, 1898	Portland, Multnomah county.
Boynton, J. E.	Mar. 2, 1898	Mar. 4, 1898	Portland, Multnomah county.
Bowlby, J. Q. A.	Mar. 7, 1898	Mar. 11, 1898	Astoria, Clatsop county.
Booshe, J. F.	Sept. 23, 1898	Oct. 3, 1898	Portland, Multnomah county.
Bowers, W. S.	Oct. 13, 1898	Oct. 20, 1898	Baker City, Baker county.
Boise, W. L.	Dec. 3, 1898	Dec. 12, 1898	Portland, Multnomah county.
Boyd, Will T.	Dec. 7, 1898	Dec. 14, 1898	Lakeview, Lake county.
Boise, jr, R. P.	Dec. 14, 1898	Dec. 16, 1898	Salem, Marion county.
Brock, V. C.	Jan. 2, 1897	Jan. 5, 1897	Wasco, Sherman county.
Brooks, W. L.	Jan. 4, 1897	Jan. 16, 1897	Tillamook, Tillamook county.
Bradley, E. L.	Jan. 11, 1897	Jan. 19, 1897	Malheur, Malheur county.
Brewer, David E.	Mar. 15, 1897	Mar. 18, 1897	Chemawa, Marion county.
Brown, Valentine	May 1, 1897	May 6, 1897	Portland, Multnomah county.

* Failed to qualify.

TABULATED LIST

Of notaries appointed by Gov William P. Lord between January 1, 1897, and January 1, 1899, showing date of their appointment, date of qualification (if qualified), and post-office address—*Continued.*

Name of notary.	*Date of appointment.*	*Date of qualification.*	*Postoffice address.*
Brigham, A. J.	May 20, 1897	June 24, 1897	Dufur, Wasco county.
Brierly, M. M.	June 23, 1897	June 30, 1897	Hamilton, Grant county.
Bretherton, W. W.	July 7, 1897	July 10, 1897	Portland, Multnomah county.
Brobst, Cal. J.	Aug. 17, 1897	Sept. 7, 1897	Central Point, Jackson county.
Briggs, E. D.	Sept. 3, 1897	Sept. 7, 1897	Ashland, Jackson county.
Bracke, A. T.	Sept. 30, 1897	Oct. 5, 1897	Astoria, Clatsop county.
Brown, G. G.	Oct. 4, 1897	Oct. 5, 1897	Salem, Marion county.
Brown, J. N.	Oct. 12, 1897	Oct 15, 1897	Hillsboro, Washington county.
Bridgeford, J. H.	Oct. 14, 1897	July 30, 1898	Portland, Multnomah county.
Bryant, H.	Oct. 21, 1897	Nov. 5, 1897	Albany, Linn county.
Brewster, William L.	Nov. 3, 1897	Nov. 17, 1897	Portland, Multnomah county.
Bryson, Edwin R.	Nov. 4, 1897.	Nov. 8, 1897	Corvallis, Benton county.
Briggs, W. W.	Nov. 11, 1897	Nov. 26, 1897	Harrisburg, Lane county.
Brooke, John	Nov. 20, 1897	Nov. 30, 1897	Mount Tabor, Multnomah county.
Brower, Davis	Dec. 15, 1897	Dec. 20, 1897	Grants Pass, Josephine county.
Bristol, W. C.	Jan. 17, 1898	Jan. 24, 1898	Portland, Multnomah county.
Bronaugh, jr., E. C.	Jan. 24, 1898	Feb. 8, 1898	Portland, Multnomah county.
Briggs, W. F.	Feb. 2, 1898	Feb. 4, 1898	Canyonville, Douglas county.
Bright, C. J.	April 11, 1898	April 16, 1898	Wasco, Sherman county.
Brodie, George A.	April 28, 1898	May 3, 1898	Portland, Multnomah county.
Brice, James E.	May 19, 1898	Aug. 22, 1898	Portland, Multnomah county.
Brownell, George C.	May 13, 1898	May 27, 1898	Oregon City, Clackamas county.
Bretano J. F. and T. B.	June 1, 1898	June 9, 1898	St. Paul, Marion county.
Browning, L. E.	June 21, 1898	July 6, 1898	Placer, Josephine county.
Brink, M. E.	June 17, 1898	June 27, 1898	Prineville, Crook county.
Brush, A. C.	July 11, 1898	July 15, 1898	Portland, Multnomah county.
Brown, W. M.	Sept. 1, 1898	Sept. 6, 1898	Lebanon, Linn county.
Brock, G. A.	Sept. 27, 1898	Oct. 10, 1898	Wasco, Sherman county.
Brower, C. C.	Oct. 28, 1898	Nov. 7, 1898	Astoria, Clatsop county.
Brownhill, T.	Dec. 2, 1898	----------	The Dalles, Wasco county.
Butler, J. J.	Jan. 4, 1897	Jan. 7, 1897	Junction, Lane county.
Burke, W. E.*	Jan. 22, 1897	----------	Portland, Multnomah county.
Buffington, W. Q.	Jan. 25, 1897	Jan. 28, 1897	Portland, Multnomah county.
Burleigh, J. F.	Feb. 25, 1897	Mar. 24, 1897	Lostine, Wallowa county.
Burtenshaw, Luther L.	Mar. 13, 1897	Mar. 17, 1897	Myrtle Point, Coos county.
Butler, J. V. B.	April 1, 1897	April 20, 1897	Monmouth, Polk county.
Butt, Clarence	May 3, 1897	May 11, 1897	Newberg, Yamhill county.
Burchard, E. H.	May 3, 1897	June 1, 1897	Scottsburg, Douglas county.
Burkhart, C. G.	May 10, 1897	May 12, 1897	Albany, Linn county.
Buckenmeyer, C. H.	May 14, 1897	June 9, 1897	Portland, Multnomah county.
Bull, W. E.	May 27, 1897	June 8, 1897	Wheatland, Yamhill county.
Buchanan, J. A.	July 9, 1897	July 24, 1897	Roseburg, Douglas county.
Burden, Warren J.	July 31, 1897	Aug. 24, 1897	Montavilla, Multnomah county.
Burkhart, I. I.	Aug. 2, 1897	Aug. 4, 1897	Portland, Multnomah county.
Butler, F. G.	Sept. 30, 1897	Oct. 16, 1897	Klamath Agency, Klamath county.
Bush, A. N.	Oct. 1, 1897	Oct. 2, 1897	Salem, Marion county.
Burnett, Brady F.	Nov. 4, 1897	Nov. 8, 1897	Corvallis, Benton county.
Buck, G. W.	Dec. 6, 1897	Dec. 20, 1897	Elgin, Union county.
Buchanan, W. A.	Jan. 11, 1898	Jan. 14, 1897	Portland, Multnomah county.
Butler, G. O.	Jan. 26, 1898	Feb. 15, 1897	Waldron, Crook county.
Burney, W. T.	Feb. 18, 1898	Feb 23, 1898	Portland, Multnomah county.
Burners, James G.	Mar. 9, 1898	Mar. 11, 1898	Portland, Multnomah county.
Buetikofer, R.	April 4, 1898	April 7, 1898	Portland, Multnomah county.
Bucher, Joseph	April 13, 1898	April 23, 1898	Forest Grove, Washington county.
Butler, M. A.	April 21, 1898	April 25, 1898	Pendleton, Umatilla county.
Bullock, S.	May 28, 1898	June 2, 1898	Portland, Multnomah county.
Burnett, Clinton D.	June 13, 1898	July 18, 1898	Leland, Josephine county.
Butler, Ira F. M.	May 25, 1898	June 22, 1898	Monmouth, Polk county.
Burckhardt, Charles A.*	June 29, 1898	----------	Portland, Multnomah county.
Butcher, W. F.	April 19, 1898	Aug. 16, 1898	Baker City, Baker county.
Buck, A. C.	Aug. 26, 1898	Sept. 19, 1898	Sweet Home, Linn county.
Burnett, John	Oct. 4, 1898	Oct. 6, 1898	Corvallis, Benton county.
Buttolph, A. R.	Oct. 11, 1898	Oct. 19, 1898	Florence, Lane county.
Burke, W. E.	Nov. 9, 1898	----------	Portland, Multnomah county.
Burness, Jessee B.	Nov. 11, 1898	Nov. 16, 1898	Portland, Multnomah county.
Buell, W. B	Nov. 17, 1898	Nov. 21, 1898	St. Helens, Columbia county.
Butler, Frank	Dec. 9, 1898	Dec. 21, 1898	Falls City, Polk county.
Byars, W. H.	April 10, 1897	April 16, 1897	Roseburg, Douglas county.

* Failed to qualify.

TABULATED LIST

Of notaries appointed by Gov. William P Lord between January 1, 1897, and January 1, 1899, showing date of their appointment, date of qualification (if qualified), and post-office address—*Continued.*

Name of notary.	*Date of appointment.*	*Date of qualification.*	*Postoffice address.*
Byrrlee, D. N.	Oct. 7, 1897	Oct. 11, 18 7	Portland, Multnomah county.
Byam, Loren	Dec. 23, 1897	Dec. 29, 1897	Baker City, Baker county.
Catlin, Robert	Mar. 6, 1897	Mar. 16, 1897	Portland, Multnomah county.
Cassell, W. C.	Mar. 19, 1897	Mar. 25, 1897	Astoria, Clatsop county.
Carroll, J. M.	Mar. 23, 1897	Mar. 29, 1897	Union, Union county.
Cake, H. M.	April 2, 1897	April 6, 1897	Portland, Multnomah county.
Campbell, J. R.	April 19, 1897	Oct. 13, 1897	Eugene, Lane county.
Carson, Frederick D.	May 13, 1897	May 15, 1897	Toledo, Lincoln county.
Campbell, Luther	Sept. 8, 1897	Sept. 20, 1897	Warrenton, Clatsop county.
Carter, Charles H.	Nov. 4, 1897	Nov. 8, 1897	Pendleton, Umatilla county.
Carson, John A.	Nov. 27, 1897	Nov. 29, 1897	Salem, Marion county.
Cameron, George J.	Dec. 3, 1897	Dec. 6, 1897	Portland, Multnomah county.
Cates, D. L.	Jan. 7, 1898	Jan. 11, 1898	Cascade Locks, Wasco county.
Carr, James B.	Jan. 21, 1898	Jan. 24, 1898	Portland, Multnomah county.
Carter, M. H	Mar. 1, 1898	Mar. 11, 1898	Peninsular, Multnomah county.
Caspary, Charles G.	April 14, 1898	April 25, 1898	John Day, Grant county.
Catlanach, George H.	April 29, 1898	May 5, 1898	Canyon City, Grant county.
Carroll, J. E.	May 9, 1898	Aug. 10, 1898	North Powder, Union county.
Cannon, A. M.	May 17, 1898	May 20, 1898	Albany, Linn county.
Carey, Charles H.	June 17, 1898	June 23, 1898	Portland, Multnomah county.
Carey, Robert A.*	July 11, 1898		Harbor, Curry county.
Caples, J. R.	July 16, 1898	Aug. 19, 1898	Forest Grove, Washington county.
Carsner, Robert J.*	July 29, 1898		Wagner, Grant county.
Carlock, H. M.	Aug. 18, 1898	Aug. 20, 1898	Portland, Multnomah county.
Causey, M. L.	Dec. 17, 1898	Dec. 20, 1898	La Grande, Union county.
Cederbergh, Endre M.	Oct. 5, 1897	Oct. 7, 1897	Portland, Multnomah county.
Cellars, G. B.	April 8, 1898	April 22, 1898	Portland, Multnomah county.
Chalmers, Aleck	Mar. 3, 1897	Mar. 12, 1897	Portland, Multnomah county.
Chresman, F. M.	June 7, 1897	June 26, 18 7	Silver Lake, Lake county.
Chamberlain, F. D.	Aug. 30, 1897	Sept. 2, 1897	Portland, Multnomah county.
Chambreau, C. H.	Sept. 3, 1897	Sept. 8, 1897	Portland, Multnomah county.
Chamberlin, M. L.	Sept. 27, 1897	Sept. 27, 1897	Salem, Marion county.
Chamberlain, O. R.	Oct. 18, 1897	Oct. 26, 1897	Spencer, Tillamook county.
Chamberlain, George E.*	Mar. 28, 1898		Portland, Multnomah county.
Chapman, J. D.	June 15, 1898	June 23, 1898	Sellwood, Multnomah county.
Chance, C. H.	July 13, 1898	July 18, 1898	Portland, Multnomah county.
Cambreau, W. W.	Nov. 25, 1898	Nov. 29, 1898	Portland, Multnomah county.
Christenson, W. H.	Dec. 20, 1897		Oretown, Tillamook county.
Citron, Raphael	Oct. 7, 1897	Oct. 11, 1897	Portland, Multnomah county.
Clark, George P.	Jan. 2, 1897	Jan. 25, 1897	Portland, Multnomah county.
Clow, Robert	Feb. 4, 1897	Feb. 17, 1897	Junction, Lane county.
Cleland, W. A.	Mar. 4, 1897	Mar. 6, 1897	Portland, Multnomah county.
Clark, Andrew L.	Mar. 17, 1897	Mar. 22, 1897	Rainier, Columbia county.
Clarno, Francis	Mar. 26, 1897	Mar. 29, 1897	Portland, Multnomah county.
Clark, George Knight	May 24, 1897	May 27, 1897	Portland, Multnomah county.
Clark, H. H.	June 4, 1897	June 11, 1897	Warren, Columbia county.
Clayton, B. F.	June 8, 1897	June 11, 1897	Portland, Multnomah county.
Clohessy, M. J.	July 16, 1897	July 17, 1897	Portland, Multnomah county.
Cleland, John B.	July 31, 1897	Aug. 3, 1897	Portland, Multnomah county.
Clark, J. C.	Aug. 14, 1897	Sept. 10, 1897	Forest Grove, Washington county.
Cleveland, A. A.	Oct. 16, 1897	Oct. 19, 1897	Astoria, Clatsop county.
Clopton, Frank B.	Dec. 3, 1897	Dec. 7, 1897	Pendleton, Umatilla county.
Clark, J. F.	Feb. 21, 1898	Feb. 26, 1898	Oregon City, Clackamas county.
Clark, Lee W.	July 8, 1898	Aug. 9, 1898	Junction City, Lane county.
Clark, Robert E.	Oct. 24, 1898	Dec. 19, 1898	Cornucopia, Union county.
Clark, John S.	Nov. 9, 1898	Nov. 16, 1898	Island City, Union county.
Costelloe, Peter	Jan. 28, 1897	Jan. 23, 1897	Harbor, Curry county.
Colvig, M. N.	Feb. 11, 1897	Feb. 15, 1897	Canyonville, Douglas county.
Conn, J. C.	Feb. 18, 1897	Mar. 30, 1897	Silver Lake, Lake county.
Conn, L. F.	Feb. 28, 1897	Mar. 22, 1897	Lakeview, Lake county.
Cook, Joseph	Mar. 30, 1897	April 1, 1897	Marion, Marion county.
Comstock, E. C.	May 1, 1897	May 4, 1897	Portland, Multnomah county.
Coad, Ed. F.	May 6, 1897	May 10, 1897	Dallas, Polk county.
Corum, H. T.	June 3, 1897	June 16, 1897	Wapinitia, Wasco county.
Conklin, Arthur	June 7, 1897	June 7, 1897	Grants Pass, Josephine county.
Cole, G. W.	July 1, 1897	July 7, 1897	St. Helens, Columbia county.
Conn, Virgil	July 9, 1897	Sept. 24, 1897	Paisley, Lake county.
Cochran, O. D.	Aug. 20, 1897	Dec. 9, 1897	Portland, Multnomah county.

* Failed to qualify.

TABULATED LIST

Of notaries appointed by Gov. William P. Lord between January 1, 1897, and January 1, 1899, showing date of their appointment, date of qualification (if qualified), and post-office address — *Continued.*

Name of notary.	*Date of appointment.*	*Date of qualification.*	*Postoffice address.*
Coshaw, O. P.	Oct. 5, 1897	Oct. 13, 1897	Brownsville, Linn county.
Cotton, W. B.	Oct. 8, 1897	Oct. 11, 1897	Ashland, Jackson county.
Conner, Henry F.	Oct. 28, 1897	Nov. 2, 1897	Portland, Multnomah county.
Cornelius, I. R.	Nov. 1, 1897	Nov. 8, 1897	Cornelius, Washington county.
Combs, Vicca	Nov. 16, 1897	Nov. 23, 1897	Portland, Multnomah county.
Coke, jr. J. S.	Nov. 19, 1897	Nov. 26, 1897	Marshfield, Coos county.
Cowing, T. F.	Dec. 7, 1897	Dec. 9, 1897	Oregon City, Clackamas county.
Cook, J. S.*	Dec. 9, 1897		Salem, Marion county.
Collins, Edgar L.	Dec. 11, 1897	Dec. 18, 1897	Dallas, Polk county.
Cooper, Arthur	Dec. —, 1897	Jan. 15, 1898	Harbor, Curry county.
Corby, C. W.	Jan. 6, 1898	Jan. 10, 1898	Woodburn, Marion county.
Cook, F. R.	Jan. 10, 1898	Jan. 20, 1898	Portland, Multnomah county.
Convers, Mrs. A. J.	Jan. 22, 1898	Feb. 15, 1898	Clatskanie, Columbia county.
Collier, C. M.	Mar. 16, 1898	Mar. 19, 1898	Eugene, Lane connty.
Coovert, E. E.	Mar. 22, 1898	Mar. 24, 1898	Portland, Multnomah county.
Colcord, J. C.	April 7, 1898	April 13, 18 8	Newburg, Yamhill county.
Cole, Clarence	July 11, 1898	July 25, 1898	Baker City, Baker county.
Coshaw, O. P.	July 13, 1898	July 16, 1898	Roseburg, Douglas county.
Coffenberry, G. B.	Aug. 11, 1898	Aug. 20, 1898	Hubbard, Marion county.
Conner, R. L.	Sept. 3, 1898	Sept. 8, 1898	McMinnville, Yamhill county.
Cochran, E. C.	Sept. 20, 1898	Nov. 2, 1898	Union, Union county.
Collins, C. F.	Oct. 3, 1898	Oct. 5, 1898	Portland, Multnomah county.
Convers, W. H.	Oct. 17, 1898	Nov. 1, 1898	Clatskanie, Columbia county.
Condit, A. O.	Oct. 24, 1898	Oct. 28, 1898	Salem, Marion county.
Conn, George	Nov. 11, 1898		Paisley, Lake county.
Corkins, O. M.	Dec. 1, 1898	Dec. 7, 1898	Wallowa, Wallowa county.
Crawford, Willard	May 1, 1897	May 10, 1897	Grants Pass, Josephine county.
Crowell, George P.	Sept. 2, 1897	Sept. 7, 1897	Hood River, Wasco county.
Crandall, Rudolph	Sept. 18, 1897	Sept. 24, 1897	Hillsboro, Washington county.
Croisan, E. M.	Oct. 12, 1897	Oct. 14, 1897	Salem, Marion county.
Crews, W. W.	Oct. 15, 1897	Nov. 4, 1897	Erwin, Union county.
Craw, George F.	Nov. 4, 1897	Nov. 6, 1897	Eugene, Lane county.
Cradlebaugh, John H.	Nov. 15, 1897	Nov. 26, 1897	The Dalles, Wasco county.
Crosno, C. B	Jan. 3, 1898	Jan. 8, 1898	Toledo, Lincoln county.
Cross, H. E.*	Jan. 4, 1898		Oregon City, Clackamas county.
Cress, John M.	April 2, 1898	April 5, 1898	Portland, Multnomah county.
Crawford, A. M.	June 14, 1898	June 24, 1898	Roseburg, Douglas county.
Crump, Thomas*	June 17, 1898		Warner Lake, Lake county.
Cranston, C. K.	Oct. 13, 1898	Oct. 21, 1898	Pendleton, Umatilla county.
Cusick, E. D.	Mar. 25, 1897	Mar. 29, 1897	Albany, Linn county.
Currin, George J.	June 1, 1897	June 9, 1897	Currinsville, Clackamas county.
Cummings, Herbert H.*	July 8, 1897		Mt. Vernon, Grant county.
Curtis, C. J.	July 12, 1897	July 20, 1897	Astoria, Clatsop county.
Cunynghan, James R.	Sept. 27, 1897	Sept. 30, 1897	Portland, Multnomah county.
Curry, Bruce C.	Mar. 15, 1898	Mar. 17, 1898	Oregon City, Clackamas county.
Cushman, I. B.	June 29, 1898	Sept. 14, 1898	Acme, Lane county.
Culver, M. F.*	July 16, 1898		Portland, Multnomah county.
Curl, L. M.	Oct. 3, 1898	Oct. 6, 1898	Albany, Linn county.
Cyrus, A. R.	Dec. 7, 1898	Dec. 10, 1898	Astoria, Clatsop county.
Dalrymple, C. H.	Jan. 6, 1897	Jan. 15, 1897	Albany, Linn county.
Davis, L. J.	Feb. 8, 1897	Feb. 12, 1897	Union, Union county.
Davis, C. P.	Feb. 11, 1897	Feb. 15, 1897	Pendleton, Umatilla county.
Davison, Martin	April 7, 1897	April 14, 1897	Vernonia, Columbia county.
Davenport, T. W.	April 8, 1897	April 8, 1897	Salem, Marion county.
Davis, George E.	June 7, 1897	June 11, 1897	Portland, Multnomah county.
Davis, J. Frank	June 9, 1897	June 15, 1897	Portland, Multnomah county.
Davis, N. A.	July 20, 1897	July 24, 1897	Milton, Umatilla county.
Davis, Napoleon	Aug. 17, 1897	Aug. 19, 1897	Portland, Multnomah county.
Davis, G. G.*	Oct. 4, 1897		Salem. Marion county.
Danforth, V. G.	Nov. 4, 1897	Nov. 11, 1897	Detroit, Marion county.
Dale, N. C.	Nov. 5, 1897	Dec. 7, 1897	Mist, Columbia county.
Davis, M. M.	Mar. 9, 1898	Mar. 16, 1898	Yaquina, Lincoln county.
Davis, W. M.	May 20, 1898	May 23, 1898	Portland, Multnomah county.
Day, Silas J.	May 25, 1898	May 27, 1898	Jacksonville, Jackson county.
Davis, George W.	Aug. 8, 1898	Aug. 12, 1898	Salem, Marion county.
Davis, James N.	Oct. 12, 1898	Oct. 14, 1898	Portland, Multnomah county.
Dabney, P. P.	Nov. 3, 1898	Nov. 5, 1898	Portland, Multnomah county.
Davenport, L. J.	Nov. 7, 1898	Nov. 26, 1898	Mosier, Wasco county.

* Failed to qualify.

TABULATED LIST

Of notaries appointed by Gov. William P. Lord between January 1, 1897, and January 1, 1899, showing date of their appointment, date of qualification (if qualified), and post-office address — *Continued.*

Name of notary.	*Date of appointment.*	*Date of qualification.*	*Postoffice address.*
Dayly, John D.	Dec. 12, 1898		Duwsey, Harney county.
D'Arcy, W. J.	Jan. 5, 1897	Jan. 7, 1897	Salem, Marion county.
De Pue, Frank A.	Jan. 21, 1897	June 24, 1897	Silverton, Marion county.
Denlinger, H.	Nov. 6, 1897	Nov. 11, 1897	Toledo, Lincoln county.
Deichman, C. E.	Jan. 6, 1898	Jan. 11, 1898	Hillsboro, Washington county.
Decker, Charles	Feb. 15, 1898	Feb. 21, 1898	Waldo, Josephine county.
Dempsey, W. A.	Jan. 28, 1898	July 6, 1898	Portland, Multnomah county.
Deady, Edward N.	Aug. 19, 1898	Aug. 24, 1898	Portland, Multnomah county.
Deere, L. M.	Sept. 7, 1898	Sept. 10, 1898	Portland, Multnomah county.
Dennis, Benjamin F.	Oct. 31, 1898	Nov. 5, 1898	Pendleton, Umatilla county.
Dickson, J. R.	Feb. 5, 1897	Feb. 9, 1897	Pendleton, Umatilla county.
Dimick, G. B.	Sept. 3, 1897	Sept. 7, 1897	Oregon City, Clackamas county.
Ditter, John A.	Nov. 27, 1897	Dec. 4, 1897	Sublimity, Marion county.
Ditchburn, John	Sept. 14, 1898	Sept. 14, 1898	Portland, Multnomah county.
Ditmars, J. N.	Sept. 23, 1898		Granite, Grant county.
Dimmick, Z. L.	Sept. 23, 1898	Sept. 27, 1898	Oakland, Douglas county.
Dillard, W. B.	Nov. 12, 1898	Nov. 21, 1898	St. Helens, Columbia county.
Dobyns, W. H.	Mar. 9, 1897	Mar. 25, 1897	Arlington, Clackamas county.
Donnelly, J. T.	Mar. 19, 1897	Mar. 23, 1897	Baker City, Baker county.
Dolan, G. W.	Mar. 24, 1897	Nov. 27, 1897	Silverton, Marion county.
Dolph, Chester V.	June 5, 1897	June 17, 1897	Portland, Multnomah county.
Dodd, W. H.	June 11, 1897	June 14, 1897	Portland, Multnomah county.
Douglass, James H.	Oct. 4, 1897	Oct. 9, 1897	Troutdale, Multnomah county.
Dorris, George A.	Oct. 7, 1897	Oct. 8, 1897	Eugene, Lane county.
Dooley, Jere J.	Feb. 14, 1897	Feb. 23, 1897	Bridgeport, Baker county.
Dodge, E. A.	April 15, 1898	May 18, 1898	Myrtle Point, Douglas county.
Douglas, G. A.	Nov. 1, 1898	Nov. 4, 1898	North Yamhill, Yamhill county.
Doherty, J.	Nov. 25, 1898	Nov. 30, 1898	The Dalles, Wasco county.
Dorrier, J. T.	Nov. 29, 1898	Dec. 3, 1898	Cornelius, Washington county.
Dorris, George B.	Dec. 3, 1898	Dec. 5, 1898	Eugene, Lane county.
Douglas, W. W.	Dec. 7, 1898	Dec. 13, 1898	Marshfield, Coos county.
Dresser, A. S.	April 12, 1897	April 15, 1897	Oregon City, Clackamas county.
Driggs, L. C.*	April 11, 1898		Portland, Multnomah county.
Drury, George A.	June 18, 1898	June 22, 1898	Coburg, Lane county.
Dufur, D. S.	Jan. 13, 1897	Jan. 16, 1897	The Dalles, Wasco county.
Durham, S. A.	April 23, 1897	April 27, 1897	Tualatin, Washington county.
Durham, George H.	Oct. 29, 1897	Nov. 4, 1897	Portland, Multnomah county.
Duncan, J. W.	Jan. 24, 1898	Feb. 4, 1898	Umatilla, Umatilla county.
Dunston, Henry	Mar. 22, 1898	Mar. 29, 1898	Dundee, Yamhill county.
Dunbar, E. E.	July 8, 1898	July 12, 1898	Grants Pass, Josephine county.
Duckworth, Charles E.	July 8, 1897	July 13, 1897	Sumpter, Baker county.
Dunlway, Ralph R.	Oct. 5, 1897	Oct. 17, 1897	Portland, Multnomah county.
Dungan, Frank H.	Dec. 6, 1897		Molalla, Clackamas county.
Dusinbery, W. S.	Dec. 13, 1897		Portland, Multnomah county.
Dyer, H.	Jan. 8, 1898	Jan. 14, 1898	Myrtle Creek, Douglas county.
Dygert, N. S.*	Jan. 11, 1898		Portland, Multnomah county.
Dye, C. H.	Dec. 8, 1898	Dec. 10, 1898	Oregon City, Clackamas county.
Eakin, S. B.	April 15, 1897	April 17, 1897	Eugene, Lane county.
Eastham, H. C.	May 24, 1897	June 1, 1897	Baker City, Baker county.
Eakin, H. C.	Sept. 20, 1898	Sept. 22, 1898	Dallas, Polk county.
Eakin, J. A.	Dec. 20, 1898		Astoria, Clatsop county.
Eby, F. G.	Nov. 4, 1897	Nov. 9, 1897	Woodburn, Marion county.
Eckerson, R. J.	July 14, 1898	Aug. 18, 1898	Portland, Multnomah county.
Edwards, C. D.	Jan. 15, 1897	Jan. 21, 1897	Eugene, Lane county.
Eddy, B. L.	Aug. 6, 1897	Aug. 11, 1897	Tillamook, Tillamook county.
Elliott, J. C.	Feb. 10, 1898	Feb. 15, 1898	Damascus, Clackamas county.
Elliott, M. R.	June 18, 1898	June 20, 1898	Prineville, Crook county.
Elmer, A. B	July 2, 1898	Aug. 6, 1898	Baker City, Baker county.
Emmons, H. H.*	July 29, 1897		Portland, Multnomah county.
Emmon, A. C.	Jan. 7, 1897	Jan. 10, 1896	Portland, Multnomah county.
Emmerick, D. B.*	Sept. 20, 1897		Scholls, Washington county.
Endicott, Solomon S.	Feb. 9, 1897	Feb. 16, 1897	Oak, Coos county.
Erdmaun, Otto	Mar. 3, 1897	April 30, 1897	Portland, Multnomah county.
Erford, J. R.	April 2, 1897	April 6, 1897	Medford, Jackson county.
Esson, Alfred M.	Jan. 18, 1897	Jan. 30, 1897	Warrenton, Clatsop county.
Evans, Owen	Jan. 27, 1897	Feb. 8, 1897	Huntington, Baker county.
Evans, W. H.	Feb. 1, 1897	Feb. 6, 1897	Canby, Clackamas county.
Evenden, W.	Oct. 22, 1897	Nov. 16, 1897	Gervais, Marion county.

* Failed to qualify.

TABULATED LIST

Of notaries appointed by Gov. William P. Lord between January 1, 1897, and January 1, 1899, showing date of their appointment, date of qualification (if qualified), and post-office address—*Continued.*

Name of notary.	*Date of appointment.*	*Date of qualification.*	*Postoffice address.*
Evans, Clyde	Oct. 25, 1898	Nov. 16, 1898	Stafford, Clackamas county.
Everts, Lucien	Nov. 25, 1898	Dec. 17, 1898	Long Creek, Grant county.
Ewald, F. G.	Jan. 6, 1898	Jan. 10, 1898	Portland, Multnomah county.
Fawcett, George N.	Jan. 23, 1897	Jan. 29, 1897	Portland, Multnomah county.
Fenton, Frank W.	Feb. 3, 1897	Feb. 9, 1897	McMinnville, Yamhill county.
Fenton, W. D.	Mar. 25, 1897	April 1, 1897	Portland, Multnomah county.
Ferrera, Albert B.*	Oct. 7, 1897		Portland, Multnomah county.
Ferguso, Frank C.	Jan. 27, 1898	Feb. 2, 1898	McMinnville, Yamhill county.
Ferguson, E. Z.	Mar. 23, 1898	Mar. 26, 1898	Astoria, Clatsop county.
Ferguson, H. B.	Sept. 24, 1898	Sept. 29, 1898	Astoria, Clatsop county.
Ferguson, M. A.	Dec. 14, 1898		Adams, Umatilla county.
Fitzgerald, Thomas	Nov. 15, 1897	Dec. 9, 1897	Pendleton, Umatilla county.
Fields, C. E.	Feb. 9, 1898	Feb. 14, 1898	Portland, Multnomah county.
Finn, C. H.	June 17, 1898	Aug. 8, 1898	La Grande, Union county.
Fitch, Charles A.	June 30, 1898	July 8, 1898	Oregon City, Clackamas county.
Finch, J. A.	Aug. 30, 1898	Sept. 3, 1898	Albany, Linn county.
Fitzgerald, J. J.	Sept. 23, 1898	Sept. 28, 1898	Portland, Multnomah county.
Fitzhugh, J. S	Oct. 8, 1898	Oct. 12, 1898	Roseburg, Douglas county.
Fitzgerald, Maurice	Oct. 10, 1898	Nov. 14, 1898	Burns, Harney county.
Fitzpatrick, Nora	Nov. 14, 1898	Dec. 14, 1898	Astoria, Clatsop county.
Fishburn, J. W.	Dec. 14, 1898	Dec. 19, 1898	Dayton, Yamhill county.
Flangher, John M.*	Feb. 8, 1897		Lacomb, Linn county.
Flower, J. H.	Jan. 8, 1898	Jan. 29, 1898	Dayton, Yamhill county.
Fletcher, J. C.	Jan. 18, 1898	Jan. 20, 1898	McCoy, Polk county.
Flegel, A. F.	Feb. 10, 1898	Feb. 18, 1898	Portland, Multnomah county.
Fletcher, J. I.	April 5, 1898	April 13, 1898	Gales Creek, Washington county.
Flory, A. P.	April 13, 1898	May 2, 1898	Sodaville, Linn county.
Flanders, J. C.	Oct. 4, 1898	Oct. 6, 1898	Portland, Multnomah county.
Fleming, R. J.	Nov. 18, 1898	Nov. 19, 1898	Salem, Marion county.
Fleming, T. M.	Nov. 21, 1898	Nov. 21, 1898	Salem, Marion county.
Florey, A. J.	Nov. 28, 1898	Dec. 5, 1898	Eagle Point, Jackson county.
Foley, William	Sept. 27, 1897	Sept. 29, 1897	Portland, Multnomah county.
Ford, T. K.	Dec. 28, 1897	Dec. 29, 1898	Salem, Marion county.
Foss, James A.	Sept. 30, 1898	Oct. 3, 1898	Portland, Multnomah county.
Folsom, William	Sept. 30, 1898		Pilot Rock, Umatilla county.
Forbes, S. W.	Nov. 7, 1898	Nov. 14, 1898	Browertown, Josephine county.
Frame, F. R.	Mar. 3, 1897	Mar. 6, 1897	Portland, Multnomah county.
Franke, Joseph	May 12, 1897	May 18, 1897	Lakeview, Lake county.
Freeland, E. L.	July 14, 1897	July 26, 1897	Heppner, Morrow county.
Fraser, John*	Sept. 3, 1897		Newbridge, Union county.
French, H. W.	Dec. 20, 1897	Dec. 29, 1897	The Dalles, Wasco county.
Freerksen, Alfred H.	Feb. 15, 1898	Feb. 21, 1898	Albany, Linn county.
Francis, Fred H.	Feb. 25, 1898	Mar. 12, 1898	Blodgett, Benton county.
Fries, H. W.	April 19, 1898	April 23, 1898	Portland, Multnomah county
Freeman, William J.	May 3, 1898	May 11, 1898	Central Point, Jackson county.
Fredenburg, O.	May 16, 1898	June 2, 1898	Mt. Hood, Wasco county.
Freeman, W. D.	June 7, 1898	June 13, 1898	Portland, Multnomah county.
Frazier, Charles R.	July 21, 1898	July 21, 1898	Portland, Multnomah county.
Freedman, Harry G.	July 29, 1898	Aug. 3, 1898	Portland, Multnomah county.
Friendly, Milton S.	Sept. 16, 1898	Sept. 21, 1898	Portland, Multnomah county.
Fryer, J. B.	Dec. 12, 1898		Sumpter, Baker county.
Fulton, C. W.	July 31, 1898	Aug. 5, 1898	Astoria, Clatsop county.
Fundman, Paul	Sept. 14, 1898	Oct. 7, 1898	Willamina, Yamhill county.
Fullon, G. C	Jan. 19, 1898	Jan. 22, 1898	Astoria, Clatsop county.
Fugate, W. L.	July 26, 1898	Aug. 31, 1898	Summerville, Union county.
Fullerton, J. C.	Aug. 12, 1898		Roseburg, Douglas county.
Gatens, William N.	Jan. 8, 1897	Jan. 14, 1897	Portland, Multnomah county.
Gaylord, Charles H.	Mar. 24, 1897	Mar. 27, 1897	Portland, Multnomah county.
Galbreath, Joseph P.	Aug. 31, 1897	Sept. 2, 1897	Albany, Linn county.
Gantenbein, C. W.	Sept. 17, 1897	Sept. 20, 1897	Portland, Multnomah county.
Gammans, G. G.	Dec. 18, 1897	Dec. 29, 1897	Portland, Multnomah county.
Gage, C. A.	June 27, 1898	July 13, 1898	Coquille, Coos county.
Gatewood, R. M.	July 1, 1898	July 6, 1898	Portland, Multnomah county.
Gaston, J.*	July 1, 1898		Portland, Multnomah county.
Gardner, William T.*	Aug. 11, 1898		Portland, Multnomah county.
Galloway, Robert W.	Sept. 13, 1898	Sept. 15, 1898	Portland, Multnomah county.
Galey, H. C.	Nov. 7, 1898	Nov. 9, 1898	Ashland, Jackson county.
Garland, Samuel M.	Dec. 5, 1898	Dec. 7, 1898	Lebanon, Linn county.

* Failed to qualify.

TABULATED LIST

Of notaries appointed by Gov. William P. Lord between January 1, 1897, and January 1, 1899, showing date of their appointment, date of qualification (if qualified), and post-office address—*Continued.*

Name of notary.	*Date of appointment.*	*Date of qualification.*	*Postoffice address.*
Geeser, Frank E.	Mar. 2, 1898	May 2, 1898	Baker City, Baker county.
Gellarty, John A.	June 23, 1898	July 18, 1898	Corvallis, Benton county.
Geisler, T. J.	July 7, 1898	July 11, 1898	Portland, Multnomah county.
Gerould, P. E.	Sept. 12, 1898	Sept. 17, 1898	Portland, Multnomah county.
Gebhardt, A. E.	Nov. 3, 1898	Nov. 5, 1898	Portland, Multnomah county.
Gilmore, S. M.	Jan. 11, 1897	Jan. 23, 1897	Cornucopia, Union county.
Gillespie, S. S.	May 5, 1897	May 7, 1897	Portland, Multnomah county.
Gibbs, B. L.	Sept. 23, 1897	Oct. 9, 1897	Portland, Multnomah county.
Giltner, R. R.	Dec. 8, 1897	Dec. 10, 1897	Portland, Multnomah county.
Gilman, D. E.	Dec. 10, 1897	Dec. 27, 1897	Heppner, Morrow county.
Gibson, Frank	Jan. 6, 1898	Jan. 15, 1898	Rickeral, Polk county.
Gilstrap, M. J.	Mar. 31, 1898	April 14, 1898	Franklin, Linn county.
Gibson, J. H.	July 21, 1898	July 27, 1898	Corvallis, Benton county.
Giesy, A. H.	Aug. 15, 1898	Aug. 29, 1898	Aurora, Marion county.
Glisan, R. L.	July 3, 1897	July 8, 1897	Portland, Multnomah county.
Gleason, James	Dec. 4, 1897	Dec. 7, 1897	Portland, Multnomah county.
Goff, J. B.	Feb. 8, 1897	Feb. 23, 1897	Lone Rock, Gilliam county.
Good, George	Feb. 12, 1897	Feb. 16, 1897	Portland, Multnomah county.
Goodale, J. C.	Mar. 8, 1897	Mar. 16, 1897	Coburg, Lane county.
Gordon, F. S.	Mar. 8, 1897	Mar. 17, 1897	Victor, Wasco county.
Gowan, A. W.	May 4, 1897	May 11, 1897	Burns, Harney county.
Goyne, T. H.	June 21, 1897	June 29, 1897	Tillamook, Tillamook county.
Gordon, W. A.	Dec. 10, 1897	Dec. 15, 1897	Portland, Multnomah county.
Gosslin, W. G.	Jan. 8, 1898	Jan. 20, 1898	Astoria, Clatsop county.
Goodman, J. T.	Feb. 11, 1898	Feb. 18, 1898	Lookingglass, Douglas county.
Goldsmith, I.	May 25, 1898	May 28, 1898	Portland, Multnomah county.
Goltra, J. O.	Oct. 10, 1898	Oct. 13, 1898	Portland, Multnomah county.
Goldsmith, Louis J.	Dec. 5, 1898	Dec. 13, 1898	Portland, Multnomah county.
Gregory, W. M.	Jan. 6, 1897	Jan. 16, 1897	Portland, Multnomah county.
Griffin, M. G.*	Feb. 8, 1897	----------	Portland, Multnomah county.
Griffith, F. T	Feb. 25, 1897	Feb. 27, 1897	Oregon City, Clackamas county.
Greene, S. H.	Mar. 3, 1897	Mar. 5, 1897	Portland, Multnomah county.
Gray, William F.	May 10, 1897	May 12, 1897	Cottage Grove, Lane county.
Grant, Frank S.	May 5, 1897	May 8, 1897	Portland, Multnomah county.
Gray, William F.	May 10, 1897	May 12, 1897	Cottage Grove, Lane county.
Grenier, Gregoire	June 21, 1897	June 24, 1897	Portland, Multnomah county.
Grout, D. A.	Aug. 17, 1897	Aug. 23, 1897	Mt. Tabor, Multnomah county.
Griffin, Robert	Oct. 28, 1897	Nov. 3, 1897	Lemati, Lane county.
Greene, Thomas G.	Jan. 6, 1898	Jan. 10, 1898	Portland, Multnomah county.
Gragg, J. P.	Feb. 15, 1898	Feb. 25, 1898	Dusty, Benton county.
Graff, F. R.	Feb. 28, 1898	Mar. 15, 1898	Portland, Multnomah county.
Graves, Glenn O.	Mar. 11, 1898	Mar. 16, 1898	Independence, Polk county.
Graham, R. P.	April 18, 1898	April 21, 1898	Portland, Multnomah county.
Grubbe, G. W.	Sept. 8, 1898	Sept. 19, 1898	Wilbur, Douglas county.
Gregory, E. R.	Sept. 27, 1898	Oct. 4, 1898	Hillsboro, Washington county.
Grendstaff, W. H.	Oct. 3, 1898	Oct. 5, 1898	Portland, Multnomah county.
Griffin, M. G.	Dec. 3, 1898	----------	Portland, Multnomah county.
Gurley, S. A. D.	June 8, 1898	June 11, 1898	Arlington, Gilliam county.
Gwilt, John W.	Dec. 4, 1897	Dec. 10, 1897	Portland, Multnomah county.
Hartman, E. M.	Jan. 13, 1897	Jan. 19, 1897	Marquam, Clackamas county.
Harrington, S. R.	Feb. 16, 1897	Mar. 1, 1897	Portland, Multnomah county.
Hadley, J. G.	Mar. 9, 1897	Mar. 12, 1897	Newberg, Yamhill county.
Hall, John	Mar. 24, 1897	Mar. 29, 1897	Portland, Multnomah county.
Hardy, Charles A.	Mar. 31, 1897	April 8, 1897	Eugene, Lane county.
Hart, Frank E.	June 4, 1897	June 7, 1897	Portland, Multnomah county.
Hall, James J.*	June 14, 1897	----------	Empire City, Coos county.
Hamaker, J. O.	June 24, 1897	July 2, 1897	Bonanza, Klamath county.
Harlocker, L.	July 3, 1897	July 7, 1897	Coquille, Coos county.
Hastings, H. G.*	July 6, 1897	----------	Airlie, Polk county.
Haller, John W.	July 14, 1897	Sept. 1, 1897	Pendleton, Umatilla county.
Hamilton, James D.	Aug. 7, 1897	Aug. 12, 1897	Roseburg, Douglas county.
Hammer, I. J.*	Aug. 12, 1897	----------	Portland, Multnomah county.
Hathaway, William	Aug. 13, 1897	Aug. 17, 1897	Portland, Multnomah county.
Hailey, T. G.	Aug. 16, 1897	Aug. 23, 1897	Pendleton, Umatilla county.
Handley, George H.	Aug. 21, 1897	Aug. 28, 1897	Tillamook, Tillamook county.
Harbaugh, C. K.	Aug. 25, 1897	Aug. 28, 1897	Portland, Multnomah county.
Hasly, C. F.	Sept. 3, 1897	Sept. 9, 1897	Ashland, Jackson county.
Hang, Albert A.	Sept. 17, 1897	Sept. 21, 1897	Portland, Multnomah county.

* Failed to qualify.

TABULATED LIST

Of notaries appointed by Gov. William P. Lord between January 1, 1897, and January 1, 1899, showing date of their appointment, date of qualification (if qualified), and post-office address—*Continued.*

Name of notary.	*Date of appointment.*	*Date of qualification.*	*Postoffice address.*
Harris, W. A.	Sept. 18, 1897	Sept. 27, 1897	St. Helens, Columbia county.
Harrold, George	Sept. 23, 1897	Sept. 27, 1897	Portland, Multnomah county.
Haas, N. J.	Sept. 30, 1897	Oct. 1, 1897	Salem, Marion county.
Hayter, Oscar	Oct. 4, 1897	Oct. 7, 1897	Dallas, Polk county.
Hamilton, Charles L.	Nov. 1, 1897	Nov. 4, 1897	Roseburg, Douglas county.
Hardesty, Edith M.	Nov. 6, 1897	Nov. 13, 1897	Silverton, Marion county.
Hawkins, C. E.	Nov. 11, 1897	Nov. 15, 1897	Albany, Linn county.
Hartman, G. A.	Dec. 3, 1897	Dec. 9, 1897	Pendleton, Umatilla county.
Harrison, M. A.	Dec. 7, 1897	Dec. 13, 1897	Island City, Union county.
Hailey, jr. John	Dec. 14, 1897	Dec. 18, 1897	Pendleton, Umatilla county.
Hart, J. N.	Jan. 4, 1898	Jan. 8, 1898	Dallas, Polk county.
Hall, I. F.	Feb. 3, 1898	Feb. 15, 1898	Lone Creek, Grant county.
Hart, George B.	Feb. 14, 1898	Feb. 18, 1898	Grants Pass, Josephine county.
Hammer, Seth R.	Feb. 7, 1898	Feb. 7, 1898	Salem, Marion county.
Haines, E. W.	Feb. 14, 1898	Feb. 18, 1898	Forest Grove, Washington county.
Hallock, F. J.	Mar. 28, 1898	April 4, 1898	Sumpter, Baker county.
Haley, E. M.	Mar. 28, 1898	May 4, 1898	Antelope, Wasco county.
Hammersly, Joseph	April 4, 1898	April 13, 1898	Gold Hill, Jackson county.
Harrett, J. B.	April 8, 1898	May 2, 1898	Marshfield, Coos county.
Hamaker, J. W.	April 16, 1898	May 22, 1898	Klamath Falls, Klamath county.
Halstead, Herbert	April 23, 1898	Sept. 15, 1898	Lost Valley, Gilliam county.
Hartman, J. L.	May 6, 1898	May 13, 1898	Portland, Multnomah county.
Hathaway, Ed. F.	May 14, 1898	June 3, 1898	Dryden, Josephine county.
Harrison, Robert*	May 27, 1898	----------	Waldport, Lincoln county.
Hall, L. F.	June 3, 1898	June 8, 1898	Newberg, Yamhill county.
Haymona, Benjamin	June 7, 1898	June 9, 1898	Rock Point, Jackson county.
Hayes, George W.	June 15, 1898	June 23, 1898	Burns, Harney county.
Hayes, G. E.	June 11, 1898	July 13, 1898	Oregon City, Clackamas county.
Hazen, George W.	June 19, 1898	July 21, 1898	Portland, Multnomah county.
Harris, Laurence T.*	Aug. 5, 1898	----------	Eugene, Lane county.
Hayes, Walter G.	Aug. 12, 1898	Aug. 15, 1898	Portland, Multnomah county.
Hall, John F.	Aug. 8, 1898	Aug. 13, 1898	Marshfield, Coos county.
Hare, Joseph*	Aug. 15, 1898	----------	Hare, Curry county.
Hale, N. J.	Sept. 6, 1898	Sept. 17, 1898	Ione, Morrow county.
Hamilton, J. F.	Sept. 7, 1898	Sept. 12, 1898	Astoria, Clatsop county.
Harding, Sterling F.	Sept. 10, 1898	Sept. 14, 1898	McMinnville, Yamhill county.
Hawley, J. H.	Sept. 10, 1898	Sept. 15, 1898	Portland, Multnomah county.
Hale, W. C.	Oct. 4, 1898	Oct. 8, 1898	Eugene, Lane county.
Harlow, Frederick E.	Oct. 8, 1898	Oct. 17, 1898	Portland, Multnomah county.
Hayford, George	Oct. 13, 1898	Oct. 28, 1898	Portland, Multnomah county.
Harris, M. M.	Oct. 14, 1898	Oct. 22, 1898	Portland, Multnomah county.
Haight, E. J.	Oct. 21, 1898	Nov. 9, 1898	Portland, Multnomah county.
Haight, Clinton P.	Oct. 21, 1898	Nov. 9, 1898	Portland, Multnomah county.
Hazard, S. H.	Nov. 1, 1898	Nov. 5, 1898	Empire, Coos county.
Hendricks, H. H.	June 5, 1897	June 16, 1897	Fossil, Gilliam county.
Hendricks, R. J.	June 8, 1897	June 9, 1897	Salem, Marion county.
Henton, George E.	June 26, 1897	July 3, 1897	Portland, Multnomah county.
Hedges, J. E.	Oct. 23, 1897	Oct. 26, 1897	Oregon City, Clackamas county.
Hendricks, H. B.	Nov. 11, 1897	Nov. 18, 1897	Condon, Gilliam county.
Hesse, Fred	Dec. 13, 1898	Dec. 29, 1898	Oregon City, Clackamas county.
Henderson, John L.	Feb. 21, 1898	Feb. 21, 1898	Hood River, Wasco county.
Heppner, H. A.	Mar. 10, 1898	Mar. 12, 1898	Portland, Multnomah county.
Heydan, Will P.	July 19, 1898	July 22, 1898	Roseburg, Douglas county.
Henderson, Henry	July 13, 1898	July 22, 1898	Mayger, Columbia county.
Helms, jr. A.	Aug. 12, 1898	Sept. 19, 1898	Twickenham, Gilliam county.
Henry, Charles K.	Oct. 4, 1898	Oct. 11, 1898	Portland, Multnomah county.
Hendricks, M. M.	Nov. 9, 1898	Nov. 30, 1898	Fossil, Gilliam county.
Hemenway, James	Nov. 16, 1898	Nov. 26, 1898	Forest Grove, Lane county.
Hewitt, H. H.	Dec. 9, 1898	Dec. 9, 1898	Albany, Linn county.
Hicks, I. C.	Jan. 8, 1897	Jan. 16, 1897	Portland, Multnomah county.
Higgins, C. R.	Feb. 3, 1897	Feb. 10, 1897	Astoria, Clatsop county.
Hill, C. H.	July 7, 1897	July 10, 1897	Portland, Multnomah county.
Hinsdale, O. B.	Dec. 31, 1897	Jan. 5, 1898	Gardiner, Douglas county.
Hindman, W. W.	Feb. 21, 1898	Mar. 9, 1898	La Grande, Union county.
Hill, Gale S.	May 3, 1898	May 9, 1898	Albany, Linn county.
Hilleary, W. M.	June 30, 1898	July 2, 1898	Turner, Marion county.
Hirschberg, H.	Nov. 5, 1898	Nov. 8, 1898	Independence, Polk county.
Hovey, A. G.	Jan. 11, 1898	Jan. 18, 1898	Eugene, Lane county.

* Failed to qualify.

TABULATED LIST

Of notaries appointed by Gov. William P. Lord between January 1, 1897, and January 1, 1899, showing date of their appointment, date of qualification (if qualified), and post-office address — *Continued.*

Name of notary.	*Date of appointment.*	*Date of qualification.*	*Postoffice address.*
Hodgkin, Frank E.	Jan. 15, 1898	Jan. 19, 1898	Salem, Marion county.
Hough, John E.	Jan. 18, 1898	Jan. 27, 1898	La Grande, Union county.
Hoeye, D. F.	Feb. 3, 1898	Feb. 13, 1898	Mill City, Marion county.
Howard, James A.	Feb. 8, 1898	Feb. 11, 1898	Pendleton, Umatilla county.
Howell, T. J.	Feb. 12, 1898	Feb. 24, 1898	Ashland, Jackson county.
Hobbs, J. W.	Mar. 4, 1898	Mar. 8, 1898	McMinnville, Yamhill county.
Homer, S. S.	Mar. 6, 1898	Mar. 18, 1898	Sumpter, Baker county.
Holman, George F.	Mar. 31, 1897	April 2, 1897	Portland, Multnomah county.
Hodges, Edwin	July 14, 1897	Aug. 26, 1897	Prineville, Crook county.
Hollingshead, John L.	July 29, 1897	Aug. 14, 1897	Antelope, Wasco county.
Hoyt, George W.	Aug. 17, 1897	Aug. 19, 1897	Portland, Multnomah county.
Hoffman, J. N.	Aug. 20, 1897	Aug. 23, 1897	Albany, Linn county.
Hogue, H. W.	Sept. 7, 1897	Sept. 14, 1897	Portland, Multnomah county.
Holmes, Webster	Sept. 7, 1897	Sept. 14, 1897	Salem, Marion county.
Holmes, E. A.	Dec. 10, 1897	Dec. 18, 1897	Wallowa, Wallowa county.
Hoskinson, R. E.	Dec. 30, 1897	Jan. 5, 1898	Moro, Sherman county.
Holm, R. F.	Jan. 15, 1897	Jan. 3, 1898	Philomath, Benton county.
Hoelbing, D. W.*	Jan. 26, 1897		Portland, Multnomah county.
Holman, G. O.*	Mar. 18, 1897		Baker City, Baker county.
Holmes, Frank	May 3, 1897	May 3, 1898	Salem, Marion county.
Holden, E. C.	May 12, 1897	May 16, 1898	Astoria, Clatsop county.
Hosford, J. B.	June 11, 1897	June 15, 1898	Moro, Sherman county.
Hoyt, R. W.	June 15, 1897	June 17, 1898	Portland, Multnomah county.
Horton, Marion	July 5, 1897	Aug. 22, 1898	Diamond, Harney county.
Holgate, E.	July 13, 1897	July 16, 1898	Corvallis, Benton county.
Hosmer, J. E.	July 22, 1897	Aug. 10, 1898	Silverton, Marion county.
Hoecker, F. C.	Aug. 13, 1897	Aug. 16, 1898	Portland, Multnomah county.
Hodson, C. W.	Sept. 7, 1897	Sept. 12, 1898	Portland, Multnomah county.
Honeyman, J. L.	Oct. 3, 1897	Oct. 5, 1898	Portland, Multnomah county.
Holmes, Mark	Oct. 17, 1897	Nov. 21, 1898	Whiteson, Yamhill county.
Howard, John W.	Nov. 19, 1897	Dec. 9, 1898	Kerby, Josephine county.
Hough, A. C.	Nov. 23, 1897	Dec. 14, 1898	Grants Pass, Josephine county.
Hofer, E.	Dec. 3, 1897	Dec. 6, 1898	Salem, Marion county.
Hutton, J. C.	Feb. 20, 1897	Mar. 1, 1897	Waterloo, Linn county.
Hunt, J. W.	Mar. 16, 1897	Mar. 25, 1897	Kerby, Josephine county.
Hurst, W. S.	April 12, 1897	April 17, 1897	Aurora, Marion county.
Hughes, J. M.	May 17, 1897	May 20, 1897	Astoria, Clatsop county.
Hull, Frank W.	June 28, 1897	July 3, 1897	Mehama, Marion county.
Hunnicutt, H. F.	Aug. 7, 1897	Aug. 30, 1897	Fall Creek, Lane county.
Huggins, C. N.	Aug. 10, 1897	Aug. 6, 1898	Portland, Multnomah county.
Huntington, J. B.	Aug. 30, 1897	Sept. 4, 1897	Athena, Umatilla county.
Hutchison, Mont. E.	Aug. 31, 1897	Dec. 27, 1897	Merrill, Klamath county.
Hudson, J. Nat.	Sept. 7, 1897	Sept. 14, 1897	Sumpter, Baker county.
Huntley, J.	Nov. 11, 1897	Nov. 26, 1897	Gold Beach, Curry county.
Huntington, B. S.	Dec. 22, 1897	Dec. 28, 1897	The Dalles, Wasco county.
Hunter, Henry	Dec. 31, 1897	Jan. 5, 1898	Portland, Multnomah county.
Hudson, D. L.	Jan. 27, 1898	Feb. 12, 1898	Carlton, Yamhill county.
Humphreys, G. H.	April 20, 1898	April 23, 1898	Hillsboro, Washington county.
Hudson, T. A.	June 7, 1898	June 11, 1898	The Dalles, Wasco county.
Hufford, W. S.	June 9, 1898	June 11, 1898	Corvallis, Benton county.
Huntington, J. M.	July 8, 1898	July 14, 1898	The Dalles, Wasco county.
Hubbard, J. E.	Sept. 6, 1898	Sept. 12, 1898	Lafayette, Yamhill county.
Hyde, Charles F.	Feb. 18, 1897	Feb. 18, 1897	Baker City, Baker county.
Hyde, J. E.	Sept. 20, 1897	Oct. 28, 1897	Baker City, Baker county.
Irvine, J. D.	Jan. 25, 1897	Jan. 30, 1897	Brownsville, Linn county.
Ingalls, H. H.	Feb. 6, 1897	Feb. 17, 1897	Astoria, Clatsop county.
Inman, I. P.	Feb. 20, 1897	Mar. 3, 1897	Lorane, Lane county.
Ivanhoe, F. S.	June 16, 1897	June 26, 1897	La Grande, Union county.
Ingle, J. W.	Jan. 18, 1898	Jan. 28, 1898	Philomath, Benton county.
Idleman, H. L.*	April 22, 1898		Portland, Multnomah county.
Isaacson, Isidor	July 28, 1898	Aug. 2, 1898	Hubbard, Marion county.
Irvine, J. D.	Dec. 5, 1898	Dec. 9, 1898	Independence, Polk county.
Isaac, S. T.	Dec. 7, 1898		Helix, Umatilla county.
Jackson, W. M.	Feb. 11, 1897	Feb. 15, 1897	Dilley, Washington county.
James, C. W.	Mar. 9, 1897	Mar. 22, 1897	Baker City, Baker county.
James, A. B.	Mar. 15, 1897	Mar. 29, 1897	Pilot Rock, Umatilla county.
Jack, J. E.	April 14, 1897	April 16, 1897	Marquam, Clackamas county.
Jackson, D. R.	Sept. 30, 1897	Oct. 4, 1897	Newberg, Yamhill county.

* Failed to qualify.

TABULATED LIST

Of notaries appointed by Gov. William P. Lord between January 1, 1897, and January 1, 1899, showing date of their appointment, date of qualification (if qualified), and post-office address — *Continued.*

Name of notary.	*Date of appointment.*	*Date of qualification.*	*Postoffice address.*
Jackson, J. S.	Mar. 2, 1898	Mar. 12, 1898	Glencoe, Washington county.
Janes, H. C.	Nov. 11, 1898		Carson, Union county.
Jett, Geo. W.	Feb. 20, 1897	Feb. 25, 1897	Baker City, Baker county.
Jenne, W. G.	Mar. 5, 1897	Mar. 10, 1897	Portland, Multnomah county.
Jennings, J. J.	June 1, 1897	June 7, 1897	Portland, Multnomah county.
Jeffreys, S. I.	June 11, 1897	June 18, 1897	Portland, Multnomah county.
Jesse, W. W.	Dec. 10, 1897	Dec. 20, 1897	Barlow, Clackamas county.
Jennings, J. A.	Nov. 22, 1898	Nov. 26, 1898	Grants Pass, Josephine county.
Johnson, H. A.	Jan. 7, 1897	Jan. 8, 1897	Salem, Marion county.
Jones, W. A. M.	Feb. 19, 1897	Feb. 24, 1897	Portland, Multnomah county.
Johnson, W. Carey	Mar. 4, 1897	Mar. 8, 1897	Oregon City, Clackamas county.
Johns, C. A.	Mar. 19, 1897	Mar. 23, 1897	Baker City, Baker county.
John, David	April 5, 1897	April 13, 1887	Williams, Josephine county.
Johnson, J. J.	May 7, 1897	May 16, 1897	Portland, Multnomah county.
Johns, M. M.	June 1, 1897	June 7, 1897	Athena, Umatilla county.
Joy, Allen R.	July 14, 1897	July 17, 1897	Portland, Multnomah county.
Jones, Clarence H.	Aug. 11, 1897	Aug. 19, 1897	Portland, Multnomah county.
Jones, William V.	Sept. 25, 1897	Oct. 6, 1897	Woodville, Jackson county.
Johnson, J. C.	Dec. 6, 1897	Jan. 4, 1898	Woodburn, Marion county.
Johns, James M.	Feb. 10, 1898	Feb. 25, 1898	Arlington, Gilliam county.
Jones, F. A.	May 5, 1898	May 11, 1898	Brooks, Marion county.
Jones, B. F.	June 20, 1898	June 23, 1898	Toledo, Lincoln county.
Johansen, John H.	June 27, 1898	July 2, 1898	Seaside, Clatsop county.
Joseph, George W. P.*	Sept. 20, 1898		Portland, Multnomah county.
Johnston, A. W.	Oct. 3, 1898	Oct. 8, 1898	Portland, Multnomah county.
Jones, Williard N.	Nov. 2, 1898	Nov. 4, 1898	Portland, Multnomah county.
Jones, Leigh	Nov. 12, 1898		Hobsonville, Tillamook county.
Judson, T. P.	Sept. 6, 1897	Sept. 12, 1897	Grants Pass, Josephine county.
Katka, Samuel	Feb. 11, 1897	Mar. 1, 1897	Portland, Multnomah county.
Kavanaugh, John P.	Oct. 5, 1897	Oct. 7, 1897	Portland, Multnomah county.
Kane, F. T.	Feb. 17, 1898	Feb. 21, 1898	Portland, Multnomah county.
Kaiser, W. M.	May 11, 1898	May 12, 1898	Salem, Marion county.
Keys, W. G.	Jan. 16, 1897	Feb. 23, 1897	Mayville, Gilliam county.
Kearney, L.	Mar. 3, 1897	Mar. 8, 1897	Pendleton, Umatilla county.
Keesa, H. W.	June 16, 1897	June 20, 1897	Bonanza, Klamath county.
Kelly, Percy R.	July 21, 1897	July 22, 1897	Albany, Linn county.
Keenan, Fred S.	Oct. 7, 1897	Oct. 11, 1897	Portland, Multnomah county.
Keady, W. P.	April 18, 1898	April 21, 1898	Portland, Multnomah county.
Kellogg, Frank	July 2, 1898	July 19, 1898	Salem, Marion county.
Keeley, J. A.*	Aug. 12, 1898		Antone, Grant county.
Kelley, H.*	Sept. 8, 1898		Burns, Harney county.
Kelly, H. L.	Nov. 3, 1898	Nov. 9, 1898	Oregon City, Clackamas county.
Kear, C. F.	Nov. 7, 1898	Nov. 18, 1898	Bourne, Baker county.
Keyt, D. L.	Nov. 23, 1898	Dec. 9, 1898	Perrydale, Polk county.
King, H. C.	Jan. 23, 1897	Jan. 18, 1897	Portland, Multnomah county.
Kissinger, Chas. M.	May 17, 1897	May 20, 1897	Eugene, Lane county.
Kindt, C. E.	June 16, 1897	Sept. 21, 1897	Portland, Multnomah county.
Kinsey, Geo. W.	July 9, 1897	July 14, 1897	Eugene, Lane county.
Kirkland, J. W.	Dec. 31, 1897	Jan. 4, 1898	Independence, Polk county.
Kimball, Chas. W.	Dec. 31, 1897	Jan. 27, 1898	Portland, Multnomah county.
Killgore, J. R.	Jan. 3, 1898	Jan. 24, 1898	Weston, Umatilla county.
King, T. J.	Jan. 11, 1898	Jan. 14, 1898	Portland, Multnomah county.
King, Gilbert L.	Mar. 18, 1898	May 18, 1898	Ontario, Malheur county.
Kirkland, J. E.	Mar. 18, 1898	April 2, 1898	Milton, Umatilla county.
King, Will R.	July 23, 1898	July 26, 1898	Baker City, Baker county.
Kirby, J. H.	Oct. 27, 1898	Nov. 5, 1898	Adams, Umatilla county.
Klink, S. A.	Nov. 1, 1897	Nov. 5, 1897	Beaverton, Washington county.
Knox, S. V.	Feb. 9, 1897	Feb. 26, 1897	Weston, Umatilla county.
Knowles, J. W.	July 11, 1897	July 16, 1897	La Grande, Union county.
Knight, Wm.	Nov. 29, 1897	Dec. 3, 1897	Canby, Clackamas county.
Koontz, James H.	Mar. 10, 1898	Mar. 17, 1898	Echo, Umatilla county.
Kramer, Otto J.	Oct. 21, 1897	Oct. 25, 1897	Portland, Multnomah county.
Krewson, John W.	Jan. 18, 1898	Jan. 20, 1898	Drain, Douglas county.
Kurath, John J.	June 15, 1898	June 22, 1898	Bethany, Washington county.
Lakin, Thos. N.	Mar. 10, 1897	Mar. 17, 1897	Sellwood, Multnomah county.
Langworthy, J. H.	Mar. 22, 1897	Mar. 25, 1897	Astoria, Clatsop county.
Lamson, R. B.	June 15, 1897	June 17, 1897	Portland, Multnomah county.
Lawton, D. I.	Nov. 3, 1897	Nov. 5, 1897	Medford, Jackson county.

*Failed to qualify.

TABULATED LIST

Of notaries appointed by Gov. William P. Lord between January 1, 1897, and January 1, 1899, showing date of their appointment, date of qualification (if qualified), and post-office address.

Name of notary.	*Date of appointment.*	*Date of qualification.*	*Postoffice address.*
Lathrop, W. P.	Nov. 17, 1897	Nov. 19, 1897	Pendleton, Umatilla county.
Lambert, A. W.	Jan. 18, 1898	Feb. 2, 1898	Portland, Multnomah county.
Langley, W. M.	Jan. 24, 1898	Jan. 25, 1898	Forest Grove, Washington county.
Lafollett, C. B.	Feb. 4, 1898	Feb. 12, 1898	Sheridan, Yamhill county.
Lawrey, J. H.	Feb. 17, 1898	Feb. 21, 1898	Pendleton, Umatilla county.
La Force, Wm. M.	May 21, 1898	May 24, 1898	Portland, Multnomah county.
Lawton, R. T.	June 13, 1898	June 17, 1898	Medford, Jackson county.
Labbe, C. Henri	July 6, 1898	July 11, 1898	Portland, Multnomah county.
Lachner, Wm. J.	Feb. 7, 1898	Sept. 23, 1898	Baker City, Baker county.
Latourette, C. D.	Oct. 4, 1898	Nov. 11, 1898	Oregon City, Clackamas county.
Latourette, D. C.	Nov. 2, 1898	Nov. 10, 1898	Oregon City, Clackamas county.
Lathrop, P. N.	Dec. 17, 1898		Elk City, Lincoln county.
Leland, Benjamin S.	Jan. 4, 1897	Feb. 17, 1897	Monument, Grant county.
Lewellen, W. J.	Jan. 22, 1897	Feb. 10, 1897	Springwater, Clackamas county.
Lewellen, J. L.	April 3, 1897	April 7, 1897	Myrtle Point, Coos county.
Le Roy, A.	May 8, 1897	May 11, 1897	La Grande, Union county.
Lehnherr, J. A.	Sept. 15, 1897	Dec. 4, 1897	Myrtle Point, Coos county.
Lewis, C. A.	Nov. 1, 1897	Nov. 3, 1897	Portland, Multnomah county.
Leonard, J. D.	Mar. 9, 1898	Mar. 11, 1898	Portland, Multnomah county.
Laman, John A.	May 9, 1898	June 1, 1898	Huntington, Baker county.
Leonard, Mary E.	June 28, 1898	July 20, 1898	Portland, Multnomah county.
Leisure, John C.*	Sept. 8, 1898		Portland, Multnomah county.
Lent, George P.	Sept. 21, 1898	Sept. 26, 1898	Portland, Multnomah county.
Lewis, A. T.	Oct. 14, 1898	Oct. 17, 1898	Portland, Multnomah county.
Leslie, M. A.	Dec. 5, 1898	Dec. 12, 1898	Wasco, Sherman county.
Leedy, A. D.	Dec. 7, 1898		Pendleton, Umatilla county.
Linton, E. E.	Feb. 1, 1897	Feb. 10, 1897	Nehalem, Tillamook county.
Lines, H. M.	May 10, 1897	May 19, 1897	Independence, Polk county.
Linden, C. C.	Oct. 5, 1897	Oct. 8, 1897	Sheridan, Yamhill county.
Lippincott, B. E.	Nov. 29, 1897	Dec. 2, 1897	Portland, Multnomah county.
Livermore, Lot	Jan. 18, 1898	Jan. 22, 1898	Pendleton, Umatilla county.
Little, Charles P.	Jan. 29, 1898	Feb. 23, 1898	Portland, Multnomah county.
Lindsley, A. A.	Dec. 7, 1898	Dec. 10, 1898	Portland, Multnomah county.
Lloyd, R. H.	Jan. 30, 1897	Mar. 3, 1897	Union, Union county.
Lockwood, C. M.	Jan. 13, 1897	Jan. 14, 1897	Salem, Marion county.
Loring, D.	Feb. 3, 1897	Feb. 10, 1897	Portland, Multnomah county.
Lovell, Frank K.	May 14, 1897	May 14, 1897	Salem, Marion county.
Locke, F. S.	May 28, 1897	June 2, 1897	Troutdale, Multnomah county.
Long, I. M.	June 3, 1897	June 12, 1897	Astoria, Clatsop county.
London, T. W.	Oct. 27, 1897	Nov. 6, 1897	Portland, Multnomah county.
Lomox, Leroy	Oct. 10, 1897	Nov. 12, 1897	Union, Union county.
Long, J. M.*	Jan. 10, 1898		Portland, Multnomah county.
Lombard, B. M.	Mar. 14, 1898	Mar. 18, 1898	Portland, Multnomah county.
Lottritz, Nellie J.	Mar. 30, 1898	Mar. 30, 1898	Salem, Marion county.
Lord, Charles F.	June 20, 1898	June 28, 1898	Portland, Multnomah county.
Looney, A. D.*	Aug. 22, 1898		Mitchell, Crook county.
Longacre, E. S.	Nov. 2, 1898	Nov. 7, 1898	Buena Vista, Polk county.
Loggan, J. H.	Dec. 8, 1898		Harney, Harney county.
Luckey, W. N.*	Sept. 11, 1897		Ashland, Jackson county.
Lueddemann, E. L.	Nov. 8, 1898	Nov. 22, 1898	Antelope, Wasco county.
Lyons, John	July 28, 1897	Aug. 2, 1897	Condon, Gilliam county.
Lyons, Henry	Oct. 11, 1897	Nov. 14, 1897	Lyons, Linn county.
Lytle, W. S.	Dec. 20, 1898		Wasco, Sherman county.
Martin, Carey F.	Jan. 5, 1897	Jan. 6, 1897	Salem, Marion county.
Martin, Z. J.	Jan. 22, 1897	Feb. 20, 1897	Poplar, Grant county.
Malarkey, Dan J.	Feb. 1, 1897	Feb. 6, 1897	Portland, Multnomah county.
Mars, J. L.	Feb. 5, 1897	Feb. 23, 1897	La Grande, Union county.
MacAllister, A. S.*	Mar. 29, 1897		The Dalles, Wasco county.
Marsell, J. H.	April 1, 1897	April 3, 1897	Astoria, Clatsop county.
Mallory, Elmer	April 2, 1897	April 6, 1897	Portland, Multnomah county.
Macleay, Roderick L.	June 7, 1897	July 22, 1897	Portland, Multnomah county.
Marsh, G. W.*	June 22, 1897		Centerville, Washington county.
Matteson, F. S.	July 8, 1897	July 12, 1897	Turner, Marion county.
Mauesby, I. T.	July 20, 1897	July 27, 1897	Tillamook, Tillamook county.
Mayger, G. G.	July 23, 1897	Aug. 9, 1897	Mayger, Columbia county.
Maxwell, M. S.	Sept. 10, 1897	Sept. 27, 1897	Gooseberry, Morrow county.
Maltby, Alfred E.	Oct. 27, 1897	Nov. 1, 1897	Oakland, Douglas county.
MacMahon, M. J.	Nov. 10, 1897	Nov. 15, 1897	Portland, Multnomah county.

*Failed to qualify.

TABULATED LIST

Of notaries appointed by Gov. William P. Lord between January 1, 1897, and January 1, 1899, showing date of their appointment, date of qualification (if qualified), and post-office address — *Continued.*

Name of notary.	*Date of appointment.*	*Date of qualification.*	*Postoffice address.*
May, W. J.	Nov. 27, 1897	Dec. 4, 1897	Tillamook, Tillamook county.
Matthews, H. V.	Dec. 1, 1897	Dec. 1, 1897	Salem, Marion county.
May, C. O.	Dec. 15, 1897	Dec. 31, 1897	Tillamook, Tillamook county.
Mayer, F. J. and Alex.	Jan. 6, 1898	Jan. 26, 1898	Portland, Multnomah county.
Marcellus, L. C.	Jan. 15, 1898	Jan. 18, 1898	Oakland, Douglas county.
Marquam, jr. P. A.	Feb. 9, 1898	Feb. 11, 1898	Portland, Multnomah county.
Maston, E. C.	Feb. 15, 1898	Feb. 17, 1898	Portland, Multnomah county.
Maegly, A. H.	Mar. 21, 1898	Mar. 24, 1898	Portland, Multnomah county.
Macleod, Donald	Mar. 22, 1898	Mar. 24, 1898	Portland, Multnomah county.
MacDougall, C. J.	April 4, 1898	April 6, 1898	Portland, Multnomah county.
Macrum, W. S.	April 15, 1898	April 19, 1898	Portland, Multnomah county.
Mack, J. W.	June 18, 1898	July 1, 1898	Prairie City, Grant county.
Marshall, J. B.	June 18, 1898	June 24, 1898	Bandon, Coos county.
Marsh, C. H.	June 29, 1898	July 6, 1898	Union, Union county.
Magers, J. E.	July 5, 1898	July 7, 1898	McMinnville, Yamhill county.
Mays, Edwin	July 22, 1898	July 27, 1898	Portland, Multnomah county.
Mackie, D. B.	Aug. 16, 1898	Aug. 20, 1898	Portland, Multnomah county.
Manley, A. B.	Sept. 2, 1898	Sept. 17, 1898	Portland, Multnomah county.
Masters, W. Y.	Sept. 16, 1898	Sept. 19, 1898	Portland, Multnomah county.
Manning, F. M.	Oct. 12, 1898	Oct. 22, 1898	Mulino, Clackamas county.
Mays, E. M.	Oct. 17, 1898	Nov. 22, 1898	Elk City, Lincoln county.
Mann, J. D.	Oct. 24, 1898	Oct. 29, 1898	Portland, Multnomah county.
Martin, William G.	Oct. 29, 1898	Oct. 29, 1898	Eugene, Lane county.
Maloney, H. S.	Nov. 4, 1898	Nov. 7, 1898	McMinnville, Yamhill county.
Mallory, A.	Nov. 5, 1898	Nov. 22, 1898	Heppner, Morrow county.
Maybee, Charles E.	Dec. 7, 1898	Dec. 14, 1898	Pendleton, Umatilla county.
Merrick, W. H.	Jan. 18, 1897	Jan. 20, 1897	Portland, Multnomah county.
Meyers, F. L.	Feb. 20, 1897	Feb. 24, 1897	La Grande, Union county.
Meredith, Frank	Mar. 9, 1897	Mar. 10, 1897	Salem, Marion county.
Medley, J. S.	May 10, 1897	May 13, 1897	Cottage Grove, Lane county.
Merrill, H. F.	July 6, 1897	Aug. 12, 1897	Albany, Linn county.
Mendenhall, E. J.	July 6, 1897	July 12, 1897	Buxton, Washington county.
Mellis, Fred R.	Aug. 10, 1897	Aug. 13, 1897	Baker City, Baker county.
Menefee, W. R.	Sept. 30, 1897	Oct. 4, 1897	Dufur, Wasco county.
Merges, Ernest E.	Oct. 15, 1897	Oct. 18, 1897	Portland, Multnomah county.
Mendenhall, A. R.	Dec. 3, 1897	Dec. 8, 1897	Portland, Multnomah county.
Messinger, J. A.	Dec. 8, 1897	Jan. 3, 1898	Laurel, Washington county.
Meier, Julius L.	Jan. 3, 1898	Jan. 6, 1898	Portland, Multnomah county.
Menefee, Frank	Jan. 10, 1898	Jan. 13, 1898	The Dalles, Wasco county.
Meyer, F. A.	April 5, 1898	April 9, 1898	Portland, Multnomah county.
Merritt, N. B.	April 16, 1898	May 3, 1898	Union, Union county.
Messick, J. B.	June 15, 1898	July 11, 1898	Baker City, Baker county.
Mess, Peter A.	Aug. 22, 1898	Aug. 24, 1898	Mt. Angel, Marion county.
Menzer, Fred	Nov. 1, 1898	Nov. 4, 1898	Yoncalla, Douglas county.
Menefee, R. E.	Dec. 5, 1898	Dec. 10, 1898	Portland, Multnomah county.
Miller, J. L.	Jan. 6, 1897	Mar. 3, 1897	Scio, Linn county.
Miller, G. R.	Jan. 14, 1897	Jan. 27, 1897	Oregon City, Clackamas county.
Minot, T. S.	Feb. 9, 1897	Mar. 23, 1897	Marshfield, Coos county.
Miller, George M.	Feb. 10, 1897	Mar. 3, 1897	Eugene, Lane county.
Miles, H. A.	Feb. 16, 1897	Feb. 27, 1897	Woods, Tillamook county.
Miller, Jacob G.	Mar. 3, 1897	Mar. 8, 1897	Aurora, Marion county.
Mitchell, H. E.	Mar. 17, 1897	Mar. 23, 1897	Portland, Multnomah county.
Milner, John T.	April 6, 1897	April 13, 1897	Portland, Multnomah county.
Miles, Thomas E.	April 13, 1897	April 24, 1897	Scotts Mills, Marion county.
Miller, A. D.	April 16, 1897	April 20, 1897	Portland, Multnomah county.
Miller, H. W.	Aug. 10, 1897	Aug. 12, 1897	Roseburg, Douglas county.
Minor, E. C.	Aug. 17, 1897	Aug. 20, 1897	Portland, Multnomah county.
Miller, E. O.	Sept. 30, 1897	Oct. 4, 1897	Portland, Multnomah county.
Miller, E. E.	Jan. 21, 1898	Jan. 26, 1898	Portland, Multnomah county.
Miller, William	Jan. 19, 1898	Jan. 22, 1898	La Grande, Union county.
Miller, J. E.	Jan. 24, 1898	Jan. 26, 1898	Pendleton, Umatilla county.
Minnaugh, J. H.	Feb. 24, 1898	Mar. 7, 1898	Perry, Union county.
Miller, G. S.	April 18, 1898	April 26, 1898	Creswell, Lane county.
Miller, M. E.*	May 19, 1898		Antelope, Wasco county.
Miller, Wm.	June 7, 1898	June 13, 1898	Ontario, Malheur county.
Middleton, J. H.	June 11, 1898	June 15, 1898	Portland, Multnomah county.
Miller, O. L.	June 21, 1898	Aug. 6, 1898	Baker City, Baker county.
Miller, Robt. A.	Aug. 22, 1898	Sept. 2, 1898	Oregon City, Clackamas county.

* Failed to qualify.

TABULATED LIST

Of notaries appointed by Gov. William P. Lord between January 1, 1897, and January 1, 1899, showing date of their appointment, date of qualification (if qualified), and post-office address — *Continued.*

Name of notary.	*Date of appointment.*	*Date of qualification.*	*Postoffice address.*
Miller, F. M.*	Aug. 3, 1898		Lakeview, Lake county.
Miller, S. W.	Oct. 4, 1898	Oct. 11, 1898	Burns, Harney county.
Mintie, F. L.	Nov. 14, 1898	Nov. 21, 1898	Oswego, Clackamas county.
Miller, F. C.	Nov. 17, 1898	Nov. 25, 1898	Portland, Multnomah county.
Miley, Henry	Nov. 23, 1898	Dec. 5, 1898	Wilsonville, Clackamas county.
Mosgrove, Wm.	Jan. 13, 1897	Jan. 27, 1897	Athena, Umatilla county.
Moore, Frank L.	Jan. 20, 1897	Jan. 25, 1897	Baker City, Baker county.
Montieth, D. B.	Mar. 12, 1897	Mar. 16, 1897	Albany, Linn county.
Mooman, D. L.	April 26, 1897	April 30, 1897	Baker City, Baker county.
Morris, Joseph A.	June 16, 1897	July 6, 1897	Linnens, Lane county.
Montgomery, H. M.	July 9, 1897	July 14, 1897	Portland, Multnomah county.
Mount, O. B.*	Nov. 6, 1897		Silverton, Marion county.
Moser, H. A.	Jan. 10, 1898	Jan. 14, 1898	Portland, Multnomah county.
Moore, W. J.	Jan. 11, 1898	Jan. 19, 1898	Lakeview, Lake county.
Moon, C. L.	Jan. 28, 1898	April 1, 1898	Coquille, Coos county.
Morrow, Robt. G.	Jan. 7, 1898	Feb. 28, 1898	Portland, Multnomah county.
Moore, C. F.	April 26, 1898	May 12, 1898	Creswell, Lane county.
Morgan, Clarence O.	May 9, 1898	May 12, 1898	Portland, Multnomah county.
Morse, A. D.	June 24, 1898	July 14, 1898	Bandon, Coos county.
Moir, John	July 8, 1898	July 9, 1898	Salem, Marion county.
Motter, Frank	July 28, 1898	July 30, 1898	Portland, Multnomah county.
Montague, J. V. W.	Aug. 5, 1898	Aug. 9, 1898	Portland, Multnomah county.
Moores, Wiley A.	Aug. 25, 1898	Aug. 27, 1898	Salem, Marion county.
Morcom, E. P.	Sept. 7, 1898	Sept. 12, 1898	Woodburn, Marion county.
Moore, Jas. F.*	Sept. 9, 1898		The Dalles, Wasco county.
Moser, G. C.	Sept. 14, 1898	Sept. 17, 1898	Portland, Multnomah county.
Moor, C. A.	Oct. 4, 1898	Oct. 19, 1898	Portland, Multnomah county.
Moreland, J. C.	Oct. 10, 1898	Oct. 12, 1898	Portland, Multnomah county.
Morton, O. F.	Oct. 29, 1898	Nov. 2, 1898	Astoria, Clatsop county.
Morrow, J. W.	Oct. 29, 1898	Nov. 28, 1898	Heppner, Morrow county.
Moore, Chas. W.	Nov. 11, 1898	Nov. 21, 1898	Grass Valley, Sherman county.
Mulkey, F. M.	Feb. 2, 1897	Feb. 6, 1897	Portland, Multnomah county.
Muir, Wm. T.	April 14, 1897	April 16, 1897	Portland, Multnomah county.
Murphy, E. W.*	June 11, 1897		Portland, Multnomah county.
Murphy, J. H.	Aug. 20, 1897	Aug. 25, 1897	Portland, Multnomah county.
Murdock, Hiram F.	April 8, 1898	April 15, 1898	Klamath Falls, Klamath county.
Munly, M. G.	Aug. 18, 1898	Aug. 20, 1898	Portland, Multnomah county.
Myers, W. S.	Mar. 11, 1898	Mar. 15, 1898	The Dalles, Wasco county.
Myers, Jefferson	Oct. 3, 1898	Oct. 3, 1898	Salem, Marion county.
McCulloch, J. W.	Jan. 11, 1897	Jan. 13, 1897	Salem, Marion county.
McClure, A. S.	Mar. 2, 1897	Mar. 4, 1897	Eugene, Lane county.
McClanahan, E. J.	Mar. 12, 1897	Mar. 23, 1898	Eugene, Lane county.
McCornack, E. P.	May 7, 1897	May 13, 1898	Salem, Marion county.
McCully, J. D.	June 26, 1897	July 12, 1898	Joseph, Wallowa county.
McCoy, Newton	June 28, 1897	June 30, 1898	Portland, Multnomah county.
McCulloch, C. H.	Oct. 7, 1897	Oct. 23, 1898	Portland, Multnomah county.
McCall, J. A.	Oct. 14, 1897	Oct. 18, 1898	Ashland, Jackson county.
McClary, T. J.	Oct. 19, 1897	Dec. 20, 1898	Gates, Marion county.
McClelland, A. C.	Dec. 4, 1897	Dec. 10, 1898	Baker City, Baker county.
McCord, I. H.	July 9, 1898	July 19, 1898	Baker City, Baker county.
McCourt, John	Aug. 6, 1898	Sept. 3, 1898	Salem, Marion county.
McDonald, William H.	May 21, 1897	May 26, 1897	Portland, Multnomah county.
McDonald, D.	Nov. 20, 1897	Dec. 6, 1897	Biggs, Sherman county.
McDowell, C. D.	Oct. 21, 1898	Nov. 2, 1898	Summerville, Union county.
McDevitt, T. B.	Nov. 12, 1898	Nov. 15, 1898	Portland, Multnomah county.
McDaniel, F. S.	Dec. 2, 1898	Dec. 5, 1898	Portland, Multnomah county.
McEwen, H. B.	Sept. 17, 1897	Sept. 20, 1897	Portland, Multnomah county.
McFadden, A. L.	Jan. 13, 1897	Jan. 28, 1897	Corvallis, Benton county.
McFadden, W. S.	June 24, 1897	June 26, 1897	Corvallis, Benton county.
McGee, J. J.	July 16, 1897	Aug. 10, 1897	Hardman, Morrow county.
McGrew, J. C.	Oct. 7, 1897	Oct. 11, 1897	Portland, Multnomah county.
McGee, P. T	Aug. 5, 1898	Aug. 12, 1898	Myrtle Creek, Douglas county.
McGinn, Henry E.	Nov. 14, 1898	Nov. 19, 1898	Portland, Multnomah county.
McInnis, M.	May 13, 1897	May 26, 1897	The Dalles, Wasco county.
McIntyre, J. T.*	May 19, 1897		Salmon, Clackamas county.
McIntyre, L. J.	Aug. 25, 1898	Sept. 9, 1898	Milton, Umatilla county.
McKinn, Maurice	Jan. 25, 1897	Jan. 28, 1897	Portland, Multnomah county.
McKitricks, E. J.	June 17, 1898	June 24, 1898	Portland, Multnomah county.

* Failed to qualify.

TABULATED LIST

Of notaries appointed by Gov. William P. Lord between January 1, 1897, and January 1, 1899, showing date of their appointment, date of qualification (if qualified), and post-office address—*Continued.*

Name of notary.	*Date of appointment.*	*Date of qualification.*	*Postoffice address.*
McLeod, N. C.	Dec. 10, 1897	June 21, 1898	Elgin, Union county.
McNary, L. A.	Jan. 6, 1897	Jan. 26, 1897	Portland, Multnomah county.
McPherson, W. E.*	June —, 1898		Portland, Multnomah county.
McQuillam, William	Feb. 15, 1898	Feb. 17, 1898	Hillsboro, Washington county.
Naylor, Edward L.	Feb. 15, 1897	Feb. 19, 1897	Forest Grove, Washington county.
Newhall, H. H.	April 9, 1897	April 13, 1897	Portland, Multnomah county.
Newberry, S. A.	July 26, 1897	Aug. 6, 1897	Portland, Multnomah county.
Newbury, William S.	Sept. 14, 1897	Sept. 18, 1897	Portland, Multnomah county.
Newell, P. D.	Jan. 8, 1898	Feb. 4, 1898	Nehalem, Tillamook county.
Nelson, A.	July 21, 1898	Aug. 1, 1898	West Chehalem, Yamhill county.
Newport, N. M.	Oct. 3, 1898		Albany, Linn county.
Nicholas, H. B.	June 9, 1897	June 11, 1897	Portland, Multnomah county.
Nixon, Richard	Sept. 10, 1897	Sept. 13, 1897	Portland, Multnomah county.
Nicholson, T. J. B.	Nov. 17, 1897	Nov. 29, 1897	Portland, Multnomah county.
Niles, Allen R.	Oct. 24, 1898	Oct. 3, 1898	Huntington, Baker county.
Nixon, C. G.	Nov. 18, 1898	Nov. 25, 1898	Albany, Linn county.
Nolan, Oak	Mar. 8, 1897	Mar. 25, 1897	Tillamook, Tillamook county.
Norton, H. D.	Mar. 31, 1897	April 17, 1897	Eugene, Lane county.
Nolan, G. O.	April 5, 1897	April 13, 1897	Tillamook, Tillamook county.
Northup, Harry E.	June 23, 1897	July 1, 1897	Portland, Multnomah county.
Norrie, D. H.	Nov. 3, 1897	Nov. 5, 1897	Portland, Multnomah county.
Noland, George	Jan. 22, 1898	Jan. 26, 1898	Astoria, Clatsop county.
Nordstrom, John*	Sept. 20, 1898		Astoria, Clatsop county.
Norton, E. O.	Oct. 7, 1898		Astoria, Clatsop county.
Norrie, D. H.	Nov. 15, 1898		Portland, Multnomah county.
Northup, H. H.	Nov. 29, 1898	Dec. 5, 1898	Portland, Multnomah county.
Nutting, W. L.	April 22, 1897	April 30, 1897	Portland, Multnomah county.
Oatman, John R.	Feb. 4, 1898	Feb. 9, 1898	Portland, Multnomah county.
Orai, Charles B.	Feb. 9, 1898	Feb. 25, 1898	Pine, Union county.
Orr, John S.	Mar. 10, 1898	Mar. 16, 1898	Klamath Falls, Klamath county.
Ohlhoff, A.	April 4, 1898	April 12, 1898	Portland, Multnomah county.
Osburn, F. W.	April 11, 1898	April 14, 1898	Eugene, Lane county.
Oliver, A. P.	Sept. 20, 1898	Sept. 23, 1898	Newberg, Yamhill county.
Ovialt, Frank	Nov. 25, 1898	Dec. 14, 1898	Sheridan, Yamhill county.
Ogilbee, John	Dec. 7, 1898	Dec. 10, 1898	Portland, Multnomah county.
O'Neil, Robert J.	Sept. 8, 1897	Sept. 11, 1897	Portland, Multnomah county.
O'Day, Thomas	Dec. 20, 1897	Dec. 23, 1897	Portland, Multnomah county.
O'Conner, Joseph	July 5, 1898	July 15, 1898	Portland, Multnomah county.
Paulson, Thomas	Jan. 6, 1897	Jan. 11, 1897	Garden Home, Washington county.
Patton, Frank	Jan. 13, 1897	Jan. 18, 1897	Astoria, Clatsop county.
Parrish, L. M.	Jan. 23, 1897	Jan. 28, 1897	Portland, Multnomah county.
Parker, W. H.	Feb. 10, 1897	Feb. 18, 1897	Medford, Jackson county.
Patterson, Otis	Feb. 17, 1897	Mar. 22, 1897	Heppner, Morrow county.
Palmer, Fred.	Mar. 5, 1897	Mar. 23, 1897	Jordan Valley, Malheur county.
Parker, Kate E.	April 13, 1897	April 15, 1897	Portland, Multnomah county.
Palmer, A. C.	Sept. 20, 1897	Sept. 28, 1897	Mitchell, Crook county.
Patterson, Orin L.	Sept. 25, 1897	Oct. 4, 1897	Long Creek, Grant county.
Patterson, J. H.	Oct. 12, 1897	Oct. 18, 1897	Portland, Multnomah county.
Pannenberg, Eugene	Nov. 19, 1897	Nov. 24, 1897	Coquille, Coos county.
Pagett, C. W.	Dec. 6, 1897	Dec. 17, 1897	King's Valley, Benton county.
Pallett, C. W.	Jan. 6, 1898	Jan. 10, 1898	Portland, Multnomah county.
Parker, M. H.	Feb. 11, 1898	Feb. 19, 1898	Greenville, Washington county.
Parrett, Samuel L.	April 11, 1898	April 16, 1898	The Dalles, Wasco county.
Parrish, C. L.	April 18, 1898	May 9, 1898	Klamath Falls, Klamath county.
Payne, John M.	July 7, 1898	July 11, 1898	Salem, Marion county.
Palmer, H. J.*	Aug. 23, 1898		Mitchell, Crook county.
Parkes, Joe H.	Oct. 17, 1898	Oct. 29, 1898	Pendleton, Umatilla county.
Paddock, J. W.	Oct. 20, 1898	Oct. 24, 1898	Portland, Multnomah county.
Parker, H. H.	Oct. 25, 1898	Nov. 1, 1898	Portland, Multnomah county.
Park, Charles A.	Oct. 24, 1898	Dec. 6, 1898	Salem, Marion county.
Parker, E. R.	Nov. 14, 1898	Nov. 26, 1898	Trent, Lane county.
Patterson, S. A.	Nov. 17, 1898	Nov. 25, 1898	Condon, Gilliam county.
Paddock, F. A.	Dec. 20, 1898		Union, Union county.
Payne, B. M.	Dec. 22, 1898		Albany, Linn county.
Pearce, Lot L.	Nov. 27, 1897	Nov. 27, 1897	Salem, Marion county.
Perdue, L. L.	Jan. 17, 1898	Feb. 3, 1898	Perdue, Douglas county.
Pendleton, May W.	Mar. 23, 1898	April 14, 1898	Gold Hill, Jackson county.
Peterson, W. C.	Mar. 26, 1898	Mar. 29, 1898	Lebanon, Linn county.

* Failed to qualify.

TABULATED LIST

Of notaries appointed by Gov. William P. Lord between January 1, 1897, and January 1, 1899, showing date of their appointment, date of qualification (if qualified), and post-office address—*Continued.*

Name of notary.	*Date of appointment.*	*Date of qualification.*	*Postoffice address.*
Pearce, Vine W.	June 3, 1898	June 8, 1898	North Yamhill, Yamhill county.
Pentz, S. S.	June 7, 1898	June 9, 1898	Medford, Jackson county.
Pengra, B. J.*	June 29, 1898		Rossland, Crook county.
Peterson, Charles	July 19, 1898	Sept. 2, 1898	Olney, Clatsop county.
Peterson, C. A.	July 25, 1898	July 29, 1898	Buxton, Washington county.
Perry, Walter S.	Oct. 4, 1898	Oct. 6, 1898	Portland, Multnomah county.
Perry, J. B.	Nov. 9, 1898	Nov. 21, 1898	Pendleton, Umatilla county.
Pferdner, Paul	June 27, 1897	Feb. 5, 1897	Portland, Multnomah county.
Pfluger, C. F.	Feb. 25, 1898	Feb. 28, 1898	Portland, Multnomah county.
Phelps, George W.	Jan. 16, 1897	Feb. 2, 1897	Netarts, Tillamook county.
Philips, J. G. B.	Jan. 20, 1897	Jan. 23, 1897	Portland, Multnomah county.
Philbrick, Arthur	Feb. 1, 1897	April 26, 1897	Baker City, Baker county.
Phelps, Gilbert W.	Sept. 14, 1897	Oct. 2, 1897	Heppner, Morrow county.
Philebaum, E. M.	Aug. 20, 1898	Aug. 27, 1898	Fort Stevens, Clatsop county.
Pike, L. A.	Feb. 19, 1897	Mar. 1, 1897	Portland, Multnomah county.
Pittenger, H. A.	Mar. 27, 1897	Mar. 30, 1897	Oregon City, Clackamas county.
Pipes, Martin L.	April 27, 1897	May 15, 1897	Portland, Multnomah county.
Pittenger, John M.	June 15, 1898	June 18, 1898	Portland, Multnomah county.
Pierce, Walter M.	Aug. 11, 1898	Aug. 30, 1898	Pendleton, Umatilla county.
Pierce, C. M.	Nov. 11, 1898	Nov. 19, 1898	Weston, Umatilla county.
Plummer, H. C.	Feb. 4, 1897	Feb. 9, 1897	Sherwood, Washington county.
Plympton, C. F.	Sept. 24, 1897	Sept. 28, 1897	Portland, Multnomah county.
Plymale, Mrs. W. J.	May 16, 1898	Sept. 6, 1898	Jacksonville, Jackson county.
Platt, Harrison G.	Aug. 5, 1898	Aug. 10, 1898	Portland, Multnomah county.
Platt, Robert	Oct. 4, 1898	Oct. 6, 1898	Portland, Multnomah county.
Pollock, Robert L.	Feb. 11, 1897	Feb. 23, 1897	Oswego, Clackamas county.
Porter, M. O.	Mar. 6, 1897	Mar. 12, 1897	Independence, Polk county.
Powell, L. H.	Mar. 19, 1897	May 15, 1897	Ritter, Grant county.
Potter, Mrs. Emily B.	April 3, 1897	April 6, 1897	Eugene, Lane county.
Powell, Ira C.	April 6, 1897	April 16, 1897	Monmouth, Polk county.
Potter, L. L.	May 16, 1897	May 18, 1897	Oregon City, Clackamas county.
Potter, Thad. S.	Oct. 9, 1897	Oct. 12, 1897	Portland, Multnomah county.
Powell, W. C.*	Dec. 17, 1897		McMinnville, Yamhill county.
Porter, H. C.	Dec. 29, 1897	Jan. 4, 1898	Aumsville, Marion county.
Potter, S.	Feb. 10, 1898	Feb. 15, 1898	Sheridan, Yamhill county.
Power, H. L.	April 25, 1898	May 9, 1898	Bridal Veil, Multnomah county.
Poujade, L. H.	Aug. 12, 1898	Aug. 16, 1898	Gervais, Marion county.
Pound, F. L.	Oct. 5, 1898	Oct. 25, 1898	Aumsville, Marion county.
Powell, G. W.	Nov. 9, 1898	Nov. 14, 1898	Stayton, Marion county.
Pogue, M. E.	Dec. 17, 1898		Salem, Marion county.
Prescott, A. W.	April 19, 1897	April 20, 1897	Salem, Marion county.
Prather, George T.	Oct. 7, 1897	Oct. 13, 1897	Hood River, Wasco county.
Pringle, John	Aug. 8, 1898	Aug. 24, 1898	Vernonia, Columbia county.
Pugh, James M.	July 30, 1897	July 30, 1897	Salem, Marion county.
Puter, S. A. D.	Sept. 8, 1897	Sept. 15, 1897	Portland, Multnomah county.
Putnam, G. E.	Mar. 10, 1898	April 21, 1898	Freewater, Umatilla county.
Puffar, W. C.	June 22, 1898	June 24, 1898	Portland, Multnomah county.
Pugh, G. W.	Dec. 5, 1898	Dec. 9, 1898	Holly, Linn county.
Queener, W. H.	Aug. 6, 1897	Aug. 27, 1898	Stayton, Marion county.
Quackenbush, E. H.	May 6, 1898	May 10, 1898	Portland, Multnomah county.
Quick, E. E.	June 20, 1898	June 23, 1898	St. Helens, Columbia county.
Ragsdale, W. H.	Feb. 8, 1897	Mar. 4, 1897	Moro, Sherman county.
Raley, J. H.	April 5, 1897	April 7, 1897	Pendleton, Umatilla county.
Ramsey, W. M.	Aug. 9, 1897	Sept. 3, 1897	McMinnville, Yamhill county.
Ransom, J. W.	Oct. 19, 1897	Oct. 25, 1897	Portland, Multnomah county.
Rand, John L.	Nov. 8, 1897	Nov. 12, 1897	Baker City, Baker county.
Rafter, Will J.	Dec. 9, 1897	Dec. 10, 1897	Salem, Marion county.
Raymond, H. C.	Oct. 8, 1898	Oct. 17, 1898	Gaston, Washington county.
Ralston, L. O.	Nov. 7, 1898	Nov. 21, 1898	Olex, Gilliam county.
Raley, Frank J.	Nov. 1, 1898		Portland, Multnomah county.
Reid, jr. R. R.	Feb. 4, 1897	Feb. 9, 1897	Portland, Multnomah county.
Revenue, John H.	Feb. 5, 1897	Feb. 17, 1897	Sandy, Clackamas county.
Reed, Cyrus A.	Feb. 12, 1897	Feb. 15, 1897	Portland, Multnomah county.
Reed, James S.	Feb. 15, 1897	Feb. 18, 1897	Portland, Multnomah county.
Rea, G. W.	Mar. 4, 1897	Mar. 9, 1897	Heppner, Morrow county.
Reeder, L. B.	Mar. 8, 1897	Mar. 22, 1897	Pendleton, Umatilla county.
Redfield, T. M.	April 15, 1897	April 16, 1897	Albany, Linn county.
Reed, Sanderson	Aug. 2, 1897	Aug. 5, 1897	Portland, Multnomah county.

* Failed to qualify.

TABULATED LIST

Of notaries appointed by Gov. William P. Lord between January 1, 1897, and January 1, 1899, showing date of their appointment, date of qualification (if qualified), and post-office address — *Continued.*

Name of notary.	*Date of appointment.*	*Date of qualification.*	*Postoffice address.*
Reames, A. F.	Sept. 10, 1897	Sept. 13, 1897	Jacksonville, Jackson county.
Reinbold, G. A.*	Oct. 27, 1897		Burns, Harney county.
Reynolds, Edwin W.	Dec. 11, 1897	Jan. 25, 1898	Baker City, Baker county.
Redfield, C. E.	April 22, 1898	April 26, 1898	Heppner, Morrow county.
Reed, Warren P.	April 30, 1898	May 16, 1898	Gardiner, Douglas county.
Reed, E. L.*	Sept. 20, 1898		Portland, Multnomah county.
Reid, William	Nov. 1, 1898	Nov. 4, 1898	Portland, Multnomah county.
Rhodes, B. F.	July 8, 1898	July 13, 1898	McMinnville, Yamhill county.
Riggs, T. A.	Jan. 23, 1897	Feb. 11, 1897	Crawfordsville, Linn county.
Rieder, Frank S.	April 29, 1897	June 21, 1897	Burns, Harney county.
Rice, Dexter	Aug. 24, 1897	Sept. 3, 1897	Roseburg, Douglas county.
Rintoul, jr. James	Nov. 30, 1897	Dec. 2, 1897	Portland, Multnomah county.
Riddle, Ira B.	Jan. 10, 1898	Jan. 13, 1898	Roseburg, Douglas county.
Riggen, S. B.	Mar. 10, 1898	Mar. 12, 1898	Portland, Multnomah county.
Rice, W. J.	April 27, 1898	April 29, 1898	Portland, Multnomah county.
Rice, Clyde I.	April 30, 1898	May 5, 1898	Enger, Marion county.
Riley, E. F.	May 20, 1898	May 23, 1898	Portland, Multnomah county.
Richardson, Fredene B.	June 8, 1898	June 15, 1898	Huntington, Baker county.
Riddle, George R.	July 5, 1898	July 13, 1898	Riddle, Douglas county.
Richards, Daniel	July 6, 1898	July 8, 1898	Gold Hill, Jackson county.
Rinehart, Arthur W.	Aug. 10, 1898	Aug. 29, 1898	Union, Union county.
Ritter, J. D.	Nov. 2, 1898	Nov. 7, 1898	Needy, Clackamas county.
Richardson, S. T.	Nov. 9, 1898	Nov. 10, 1898	Salem, Marion county.
Robinson, A. N.	Jan. 12, 1897	Jan. 19, 1897	Falls City, Polk county.
Rountree, N. W.	Jan. 16, 1897	Jan. 20, 1897	Portland, Multnomah county.
Robinson, L. M.	Feb. 8, 1897	Mar. 10, 1897	Baker City, Baker county.
Roland, John W.	Mar. 3, 1897	Mar. 5, 1897	Salem, Marion county.
Ross, H. N.	Mar. 17, 1897	Mar. 22, 1897	Portland, Multnomah county.
Robertson, Frank	Mar. 19, 1897	Mar. 20, 1897	Portland, Multnomah county.
Roberts, L. A.	May 27, 1897	May 28, 1897	Myrtle Point, Coos county.
Robertson, H. C.	Oct 28, 1897	Nov. 2, 1897	Portland, Multnomah county.
Roork, P. H.	Dec. 15, 1897	Dec. 21, 1897	Orient, Multnomah county.
Roe, H	Feb. 9, 1898	Feb. 11, 1898	Portland, Multnomah county.
Rogers, E. G.	Feb. 9, 1898	Feb. 11, 1898	Astoria, Clatsop county.
Rosenblatt, G.	Mar. 5, 1898	Mar. 8, 1898	Portland, Multnomah county.
Roberts, E. H.	April 1, 1898	April 4, 1898	The Dalles, Wasco county.
Robinson, John W.	July 8, 1898	Aug. 5, 1898	Wimer, Jackson county.
Robb, W. L.	July 9, 1898	July 15, 1898	Astoria, Clatsop county.
Rouse, L. J.*	July 15, 1898		Enterprise, Wallowa county.
Rosenberg, Geo. P.	Aug. 11, 1898	Aug. 15, 1898	Pendleton, Umatilla county.
Rowe, H. S.	Oct. 27, 1898	Oct. 31, 1898	Portland, Multnomah county.
Roing, J. K.	Nov. 5, 1898	Nov. 8, 1898	La Grande, Union county.
Rumelm, E. E.	Feb. 5, 1897	Feb. 9, 1897	Portland, Multnomah county.
Rutenic, J. C.*	Feb. 8, 1897		Salem, Marion county.
Russell, Geo. L.	July 27, 1897	July 29, 1897	Oakland, Douglas county.
Russell, Lewis	Sept. 7, 1897	Sept. 9, 1897	Portland, Multnomah county.
Rumble, J. A.	Sept. 23, 1897	Sept. 28, 1897	Joseph, Wallowa county.
Rudd, Z H.	Sept. 20, 1898	Sept. 24, 1898	Albany, Linn county.
Ryan, Thomas F.	Oct. 29, 1897	Nov. 1, 1897	Oregon City, Clackamas county.
Ryan, R. R.	Sept. 2, 1898	Sept. 3, 1898	Salem, Marion county.
Sanford, Alfred O.	Jan. 6, 1897	Jan. 14, 1897	The Dalles, Wasco county.
Sanford, G. A.	Jan. 15, 1897	Feb. 15, 1897	St. Helens, Columbia county.
Sanford, A. C.	April 1, 1897	April 3, 1897	Portland, Multnomah county.
Samuels, L.	April 10, 1897	April 14, 1897	Portland, Multnomah county.
Savage, U. G.	April 16, 1897	April 20, 1897	Portland, Multnomah county.
Saunders, W G.*	Aug. 16, 1897		New Bridge, Union county.
Saxton, F. M.	Nov. 6, 1897	Nov. 12, 1897	Baker City, Baker county.
Sargent, William B.	Nov. 13, 1897	Dec. 20, 1897	La Grande, Union county.
Sargent, H. K.	April 11, 1898	April 18, 1898	Portland, Multnomah county.
Salomon, Lewis	Sept. 7, 1898	Sept. 14, 1898	Portland, Multnomah county.
Sabin, R. L.	Oct. 4, 1898	Oct. 6, 1898	Portland, Multnomah county.
Savage, E. E.	Oct. 17, 1898	Nov. 2, 1898	Hood River, Wasco county.
Schurtz, Charles A.	Jan. 5, 1897	Jan. 8, 1897	The Dalles, Wasco county.
Scott, H. W.	Jan. 8, 1897	Mar. 15, 1897	Forest Grove, Washington county.
Schnabel, Charles J	May 15, 1897	May 18, 1897	Portland, Multnomah county.
Scott, Nellie B.	Aug. 23, 1897	Aug. 24, 1897	Salem, Marion county.
Schmidt, William D.	Oct. 5, 1897	Oct. 12, 1897	Portland, Multnomah county.
Scott, John H.	Oct. 9, 1897	Oct. 13, 1897	Salem, Marion county.

* Failed to qualify.

TABULATED LIST

Of notaries appointed by Gov. William P. Lord between January 1, 1897, and January 1, 1899, showing date of their appointment, date of qualification (if qualified), and post-office address — *Continued.*

Name of notary.	*Date of appointment.*	*Date of qualification.*	*Postoffice address.*
Scott, Thomas	Dec. 18, 1897	Dec. 24, 1897	Scotts Mills, Marion county.
Scott, Charles	Jan. 11, 1898	Jan. 14, 1898	Woodburn, Marion county.
Scott, H. N.	Feb. 15, 1898	Feb. 19, 1898	Portland, Multnomah county.
Schroeder, William H.	Mar. 7, 1898	Mar. 14, 1898	Arago, Coos county.
Schreiver, jr. J.	Mar. 22, 1898	Mar. 26, 1898	Portland, Multnomah county.
Scott, Charles N.	Mar. 26, 1898	Mar. 30, 1898	Portland, Multnomah county.
Scroggin, S. L.*	April 25, 1898		Sheridan, Yamhill county.
Schultz, Add.	May 16, 1898	May 26, 1898	Portland, Multnomah county.
Schaefer, A. H.	July 9, 1898	July 13, 1898	Salem, Marion county.
Scroggin, P. M.	Sept. 8, 1898	Sept. 20, 1898	Sheridan, Yamhill county.
Scarborough, William K.	Sept. 12, 1898	Sept. 17, 1898	Eugene, Lane county.
Sewall, Russell E.	Feb. 12, 1897	Feb. 15, 1897	Portland, Multnomah county.
Severance, A. W.	Mar. 2, 1897	Mar. 8, 1897	Tillamook, Tillamook county.
Sehlbrede, C. A.	Mar. 22, 1897	Mar. 25, 1897	Roseburg, Douglas county.
Sellers, W. T.	May 4, 1897	July 20, 1897	Ukiah, Umatilla county.
Sengstacken, Henry	June 7, 1897	June 11, 1897	Marshfield, Coos county.
Senders, M.	June 11, 1897	June 14, 1897	Albany, Linn county.
Selig, L. E.	Oct. 26, 1897	Oct. 29, 1897	Astoria, Clatsop county.
Seabrook, E. B.	Dec. 15, 1897	Dec. 18, 1897	Portland, Multnomah county.
Seaweard, L. M.	Dec. 18, 1897	April 4, 1897	Cord, Malheur county.
Seton, Waldemar	June 28, 1898	June 30, 1898	Portland, Multnomah county.
Settlemier, F. W.	July 13, 1898	July 18, 1898	Woodburn, Marion county.
Shurte, C. A.	Jan. 9, 1897	Jan. 18, 1897	Arlington, Gilliam county.
Shelton, R.	April 19, 1897	April 26, 1897	Scio, Linn county.
Shelton, C. B.	Sept. 27, 1897	Oct. 4, 1897	Portland, Multnomah county.
Shedd, C. J.	Oct. 7, 1897	Oct. 11, 1897	Shedds, Linn county.
Sholes, C. H.	Oct. 23, 1897	Oct. 26, 1897	Portland, Multnomah county.
Shumate, J. W.*	Nov. 11, 1897		Walterville, Lane county.
Shaw, J. J.	Jan. 18, 1898	Jan. 18, 1898	Salem, Marion county.
Shields, Thomas J.	Feb. 23, 1898	April 23, 1898	Riley, Harney county.
Shaw, E. K.	Mar. 14, 1898	Mar. 16, 1898	Brooks, Marion county.
Shepherd, George S.	Mar. 17, 1898	Mar. 23, 1898	Portland, Multnomah county.
Shirk, D. L.	Mar. 19, 1898	April 9, 1898	Shirk, Harney county.
Shattuck, Solon O.	April 8, 1898	April 16, 1898	Fort Klamath, Klamath county.
Sheaham, D. W.	June 2, 1898	June 8, 1898	Enterprise, Wallowa county.
Shattuck, Lewis	June 11, 1898	June 20, 1898	Gresham, Multnomah county.
Sherman, D. C.	July 6, 1898	July 8, 1898	Salem, Marion county.
Shupe, John H.	July 11, 1898	July 13, 1898	Roseburg, Douglas county.
Shinn, A. C.	Aug. 8, 1898	Aug. 11, 1898	Baker City, Baker county.
Sherwood, A. J.	Aug. 15, 1898	Aug. 20, 1898	Coquille, Coos county.
Shutt, Sloan P.	Aug. 19, 1898	Sept. 8, 1898	Sumpter, Baker county.
Shine, R. E.	Aug. 20, 1898	Sept. 2, 1898	Empire City, Coos county.
Sherman, D. F.	Sept. 7, 1898	Sept. 10, 1898	Portland, Multnomah county.
Sibley, J. E.	Jan. 19, 1897	Jan. 27, 1897	Hobsonville, Tillamook county.
Simpson, J. T.	Oct. 19, 1897	Oct. 23, 1897	Sheridan, Yamhill county.
Silvestone, J.	Oct. 27, 1897	Nov. 4, 1897	Portland, Multnomah county.
Sinnott, Nicholas J.	Nov. 1, 1897	Nov. 4, 1897	The Dalles, Wasco county.
Simmons, Seth	Nov. 15, 1897	Dec. 24, 1897	Greenleaf, Lane county.
Sine, E. P.	Nov. 17, 1897	Nov. 26, 1897	Lexington, Morrow county.
Sinclair, Walter	Nov. 19, 1897	Nov. 26, 1897	Coquille City, Coos county.
Simon, N. D.	Nov. 23, 1897	Nov. 26, 1897	Portland, Multnomah county.
Siebold, Margaret	June 24, 1898	June 29, 1898	Portland, Multnomah county.
Sinclair, Walter	Nov. 18, 1898	Nov. 31, 1898	Coquille, Coos county.
Skeel, C. M.	Feb. 5, 1897	Feb. 10, 1897	Medford, Jackson county.
Skipworth, G. F.	Feb. 12, 1897	Feb. 13, 1897	Junction City, Lane county.
Skipworth, E. R.	June 2, 1897	June 3, 1897	Eugene, Lane county.
Skelton, J. C.*	July 16, 1898		Westfall, Malheur county.
Sladen, H. T.	Oct. 19, 1897	Oct. 25, 1897	Oregon City, Clackamas county.
Slocum, Frank M.	Nov. 18, 1897	Dec. 28, 1897	Union, Union county.
Slater, W. T.	Aug. 5, 1898	Aug. 17, 1898	Salem, Marion county.
Slater, J. D.	Dec. 1, 1898		La Grande, Union county.
Smith, A. M.	Jan. 8, 1897	Jan. 21, 1897	Astoria, Clatsop county.
Smith, D M.	Jan. 19, 1897	Jan. 20, 1897	Salem, Marion county.
Smith, O. M.	Feb. 11, 1897	Feb. 25, 1897	Portland, Multnomah county.
Smith, J. N.	Feb. 12, 1897	Feb. 13, 1897	Salem, Marion county.
Smith, Henry A.	Feb. 18, 1897	Mar. 22, 1897	Beulah, Malheur county.
Smith, H. G.	Mar. 27, 1897	April 3, 1897	Astoria, Clatsop county.
Smith, J. W.	May 14, 1897	June 4, 1897	Athena, Umatilla county.

* Failed to qualify.

TABULATED LIST

Of notaries appointed by Gov. William P. Lord between January 1, 1897, and January 1, 1899, showing date of their appointment, date of qualification (if qualified), and post-office address — *Continued.*

Name of notary.	*Date of appointment.*	*Date of qualification.*	*Postoffice address.*
Smock, J. C.	June 15, 1897	June 23, 1897	Sherwood, Washington county.
Smith, Robert G.	Sept. 21, 1897	Oct. 15, 1897	Grants Pass, Josephine county.
Smith, George S.	Oct. 4, 1897	Oct. 7, 1897	Portland, Multnomah county.
Smith, F. R.	Nov. 4, 1897	Nov. 8, 1897	Portland, Multnomah county.
Smith, Milton W.	Dec. 9, 1897	Dec. 13, 1897	Portland, Multnomah county.
Smith, A. Y.	Feb. 25, 1898	Mar. 1, 1898	Oakville, Linn county.
Smith, George A.	Mar. 3, 1898	Mar. 7, 1898	Independence, Polk county.
Smith, John J.	Mar. 5, 1898	Mar. 24, 1898	Sisters, Crook county.
Smith, Hon. E. L.	April 5, 1898	April 11, 1898	Hood River, Wasco county.
Smith, B. M.	July 7, 1898	July 9, 1898	Portland, Multnomah county.
Smith, William	Aug. 3, 1898	Aug. 18, 1898	Baker City, Baker county.
Smith, J. T.	Oct. 14, 1898	Oct. 25, 1898	Newberg, Yamhill county.
Snow, Edgar J.*	Feb. 2, 1897		Cleone, Multnomah county.
Snyder, B.	Mar. 21, 1898	April 18, 1898	Baker City, Baker county.
Snow, J. E.	April 11, 1898	April 22, 1898	Dayville, Grant county.
Snelling, E. S.	June 21, 1898	June 25, 1898	Portland, Multnomah county.
Snyder, Henry A.	Sept. 1, 1898	Sept. 6, 1898	Aurora, Marion county.
Soliss, A. N.	Sept. 10, 1897	Sept. 13, 1897	Jacksonville, Jackson county.
Sommerville, Frank B.	Nov. 8, 1897	Nov. 20, 1897	Hay Creek, Crook county.
Somers, John*	Jan. 24, 1898		Albany, Linn county.
Sox, C. E.	Feb. 10, 1898	Feb. 17, 1898	Albany, Linn county.
South, John G.*	Aug. 23, 1898		Ranch, Harney county.
Sorenson, George	Oct. 4, 1898	Oct. 4, 1898	Portland, Multnomah county.
Spencer, Israel	Feb. 8, 1897	Feb. 17, 1897	Vernonia, Columbia county.
Spencer, A. C.	Sept. 7, 1897	Sept. 9, 1897	Portland, Multnomah county.
Spencer, S. C.	Oct. 5, 1897	Oct. 7, 1897	Portland, Multnomah county.
Spittle, Frank	Oct. 22, 1897	Oct. 27, 1897	Astoria, Clatsop county.
Spencer, Israel	Feb. 10, 1898	Feb. 17, 1898	Vernonia, Columbia county.
Spencer, James O.	April 8, 1898	April 18, 1898	Clifton, Clatsop county.
Springer, B. H.	April 11, 1898	April 14, 1898	Amity, Yamhill county.
Sproul, W. W.	June 15, 1898	June 20, 1898	Portland, Multnomah county.
Sroat, Paul H.	Dec. 10, 1898	Dec. 12, 1898	Salem, Marion county.
Stanley, W.	Feb. 23, 1897	Mar. 3, 1897	Moro, Sherman county.
Stearns, David S.	Mar. 2, 1897	Mar. 4, 1897	Portland, Multnomah county.
Stevens, Jasper G.	Mar. 13, 1897	Mar. 19, 1897	Cove, Union county.
Stimpson, John	April 5, 1897	April 17, 1897	Newport, Lincoln county.
Stephens, Jennie A.	April 10, 1897	April 16, 1897	Pleasant Home, Multnomah county.
Sticht, Carl*	April 12, 1897		Umatilla, Umatilla county.
Staley, George W.	May 28, 1897	June 9, 1897	Yoncalla, Douglas county.
Stillman, A. D.	Aug. 5, 1897	Aug. 30, 1897	Pendleton, Umatilla county.
Steinhart, Leon H.	Aug. 20, 1897	Aug. 24, 1897	Portland, Multnomah county.
Stuart, Dell	Oct. 14, 1897	Nov. 4, 1897	Portland, Multnomah county.
Stutter, C. H.	Oct. 9, 1897	Oct. 13, 1897	Baker City, Baker county.
Stevens, L. L.	Oct. 30, 1897	Nov. 2, 1897	Eugene, Lane county.
Sterling, James A.	Nov. 15, 1897	Jan. 8, 1898	Drain, Douglas county.
Stewart, G. E.	Nov. 23, 1897	Dec. 6, 1897	The Dalles, Wasco county.
Stearns, G. M.	Nov. 29, 1897	Dec. 3, 1897	Portland, Multnomah county.
Stillwell, A. J.	Jan. 6, 1898	Jan. 12, 1898	Tillamook, Tillamook county.
Straight, J. A.	Jan. 10, 1898	Jan. 14, 1898	Eugene, Lane county.
Strong, Thomas N.	Feb. 12, 1898	Feb. 23, 1898	Portland, Multnomah county.
Strode, V. K.	Mar. 2, 1898	Mar. 5, 1898	Portland, Multnomah county.
Steele, N. S.	Mar. 22, 1898	Mar. 23, 1898	Albany, Linn county.
Stewart, William J.	Mar. 28, 1898	April 1, 1898	Halsey, Linn county.
Stephens, J. S.	Mar. 23, 1898	April 19, 1898	Tillamook, Tillamook county.
Stoddard, J. R.	May 5, 1898	May 9, 1898	Portland, Multnomah county.
Story, J. L.	June 8, 1898	June 15, 1898	The Dalles, Wasco county.
Stevens, B. F.	July 7, 1898	July 11, 1898	Portland, Multnomah county.
Stewart, L. V.	July 11, 1898	July 19, 1898	Grants Pass, Josephine county.
Strong, Fred R.	July 20, 1898	July 22, 1898	Portland, Multnomah county.
Stott, Samuel R.	Aug. 30, 1898	Sept. 18, 1898	Sumpter, Baker county.
Stark, J. M.	Oct. 17, 1898	Oct. 24, 1898	Elkton, Douglas county.
Streeter, George E.	Oct. 21, 1898	Oct. 26, 1898	Portland, Multnomah county.
Steeves, X. N.	Oct. 31, 1898	Nov. 2, 1898	Portland, Multnomah county.
Sturgess, O. D.	Nov. 3, 1898	Nov. 10, 1898	Arlington, Gilliam county.
Struble, W. B.	Dec. 1, 1898	Dec. 3, 1898	Portland, Multnomah county.
Struble, T. T.	Dec. 1, 1898	Dec. 3, 1898	Portland, Multnomah county.
Sutherland, C. G.	July 8, 1897	July 12, 1897	Portland, Multnomah county.
Sutton, Walter	Oct. 8, 1897	Oct. 16, 1897	Port Orford, Curry county.

* Failed to qualify.

TABULATED LIST

Of notaries appointed by Gov. William P. Lord between January 1, 1897, and January 1, 1899, showing date of their appointment, date of qualification (if qualified), and post-office address—*Continued.*

Name of notary.	*Date of appointment.*	*Date of qualification.*	*Postoffice address.*
Summers, James	Nov. 30, 1897	Dec. 17, 1897	Portland, Multnomah county.
Swope, B. F.	Mar. 12, 1897	April 12, 1897	Oregon City, Clackamas county.
Sweek, Alex.	Oct. 8, 1897	Oct. 13, 1897	Portland, Multnomah county.
Swan, L. L.	Oct. 30, 1897	Nov. 11, 1897	Albany, Linn county.
Swett, Isaac	Nov. 5, 1897	Nov. 12, 1897	Portland, Multnomah county.
Swope, George W.	Jan. 11, 1898	July 5, 1898	Oregon City, Clackamas county.
Swanton, Bennett	June 27, 1898	July 6, 1898	Marshfield, Coos county.
Swetland, L. C.	Oct. 8, 1898	Oct. 17, 1898	Portland, Multnomah county.
Tapp, Charles J.	Jan. 4, 1897	Jan. 12, 1897	McMinnville, Yamhill county.
Taylor, Frank J.	Jan. 25, 1897	Jan. 30, 1897	Astoria, Clatsop county.
Talmage, C. W.	April 5, 1897	April 12, 1897	McMinnville, Yamhill county.
Taylor, T. H.*	May 18, 1897	----------	Portland, Multnomah county.
Tazwell, George	Sept. 8, 1897	Sept. 10, 1897	Portland, Multnomah county.
Tarpley, Louis H.*	Jan. 10, 1898	----------	Portland, Multnomah county.
Taylor, Frank M.*	Aug. 19, 1898	----------	Portland, Multnomah county.
Taggart, E. T.	Oct. 25, 1898	Oct. 26, 1898	Portland, Multnomah county.
Taylor, W. Scott	Dec. 2, 1898	Dec. 3, 1898	Gervais, Marion county.
Teal, J. N.	Feb. 28, 1898	Mar. 3, 1898	Portland, Multnomah county.
Thompson, James M.	July 26, 1897	Oct. 1, 1897	Forest Grove, Washington county.
Thornton, J. G.	Oct. 18, 1897	Oct. 26, 1898	Portland, Multnomah county.
Thompson, M. E.*	Nov. 19, 1897	----------	Portland, Multnomah county.
Thompson, Reginald W.	Dec. 9, 1897	Dec. 11, 1897	Portland, Multnomah county.
Thompson, J. B.	Jan. 12, 1898	Jan. 14, 1898	Portland, Multnomah county.
Thompson, L. E.	Mar. 9, 1898	Mar. 15, 1898	Portland, Multnomah county.
Thomsom, C. R.	Mar. 21, 1898	Mar. 25, 1898	Astoria, Clatsop county.
Thomas, H. A.	April 4, 1898	April 5, 1898	Salem, Marion county.
Thomson, Winthrop	June 24, 1898	July 7, 1898	Vida, Lane county.
Thomas, W. E.	Oct. 29, 1898	Nov. 1, 1898	Portland, Multnomah county.
Thompson, C. H.	Nov. 9, 1898	Nov. 11, 1898	Portland, Multnomah county.
Tigard, C. F.	Feb. 9, 1897	Feb. 12, 1897	Tigardville, Washington county.
Timson, William	July 31, 1897	Aug. 5, 1897	Astoria, Clatsop county.
Tifft, A. P.	Sept. 22, 1897	Sept. 28, 1897	Portland, Multnomah county.
Timms, E. D.	May 23, 1898	July 9, 1898	Portland, Multnomah county.
Torgler, F. W.	May 5, 1897	May 7, 1897	Portland, Multnomah county.
Tozier, Albert	Sept. 1, 1897	Sept. 21, 1897	Portland, Multnomah county.
Topping, George P.	Dec. 6, 1897	Dec. 16, 1897	Bandon, Coos county.
Tongue, E. B.	Feb. 7, 1898	Feb. 10, 1898	Hillsboro, Washington county.
Townsend, J. H.	Feb. 21, 1898	Feb. 24, 1898	Dallas, Polk county.
Tows, Frank F.	Mar. 18, 1898	Mar. 21, 1898	Salem, Marion county.
Tomlinson, H. M.*	July 19, 1898	----------	Portland, Multnomah county.
Tooze, Charles T.	Dec. 20, 1898	----------	Wilsonville, Clackamas county.
Tracy, James M.	Jan. 19, 1897	Jan. 30, 1897	Logan, Clackamas county.
Trask, L. C.	July 1, 1897	Sept. 18, 1897	Jordan, Linn county.
Trefren, George W.	Oct. 7, 1897	Oct. 16, 1897	Ashland, Jackson county.
Tram, S. S.	April 5, 1898	April 12, 1898	Albany, Linn county.
Turner, F. A.	April 3, 1897	April 5, 1897	Salem, Marion county.
Tussing, Amor A.	April 29, 1898	May 3, 1898	Brownsville, Linn county.
Tuttle, B. B.	Dec. 3, 1898	Dec. 14, 1898	Portland, Multnomah county.
Treitmpe, Ola A.	Oct. 7, 1897	Jan. 13, 1898	Toledo, Lincoln county.
Upton, James M.	June 9, 1897	June 17, 1897	Bandon, Coos county.
Upton, J. H.	Nov. 10, 1897	Nov. 18, 1897	Langlois, Curry county.
Usher, W. R.	Dec. 6, 1897	Dec. 27, 1897	Richland, Union county.
U'Ren, W. S.	July 11, 1898	Aug. 11, 1898	Oregon City, Clackamas county.
Umbach, Charles*	Sept. 8, 1898	----------	Lakeview, Lake county.
Updegraff, S. B.	Dec. 22, 1898	----------	Salem, Marion county.
Vaughan, Ida H.	Feb. 2, 1897	Feb. 10, 1897	Portland, Multnomah county.
Vawter, W. I.	Mar. 3, 1897	Mar. 5, 1897	Medford, Jackson county.
Varner, Franklin C.	May 10, 1897	May 14, 1897	Sherwood, Washington county.
Van Bants, J.	Mar. 10, 1898	Mar. 15, 1898	Portland, Multnomah county.
Van Dusen, H. G.	Mar. 21, 1898	Mar. 24, 1898	Astoria, Clatsop county.
Vantine, A. J.	May 27, 1898	June 14, 1898	Portland, Multnomah county.
Vert, John	Aug. 9, 1897	Aug. 24, 1897	Pendleton, Umatilla county.
Veazie, A. L.	Sept. 17, 1897	Sept. 20, 1897	Portland, Multnomah county.
Vidito, Willis	Jan. 27, 1897	Feb. 2, 1897	Alsea, Benton county.
Vinton, W. T.	Aug. 20, 1898	Sept. 6, 1898	McMinnville, Yamhill county.
Volk, Mathias	Feb. 10, 1898	Feb. 15, 1898	Portland, Multnomah county.
Voorhees, Amos	Nov. 4, 1898	Nov. 14, 1898	Grants Pass, Josephine county.
Wagner, J. P.	Feb. 3, 1897	Feb. 8, 1897	Forest Grove, Washington county.

* Failed to qualify.

TABULATED LIST

Of notaries appointed by Gov. William P. Lord between January 1, 1897, and January 1, 1899, showing date of their appointment, date of qualification (if qualified), and post-office address—*Continued.*

Name of notary.	*Date of appointment.*	*Date of qualification.*	*Postoffice address.*
Watson, H. C.	Feb. 5, 1897	Feb. 9, 1897	Albany, Linn county.
Wall, John M.	Feb. 19, 1897	Feb. 25, 1897	Hillsboro, Washington county.
Walton, Joshua J.	April 2, 1897	April 5, 1897	Eugene, Lane county.
Wade, Henry	April 7, 1897	April 15, 1897	Gardiner, Douglas county.
Walls, F. A.	May 11, 1897	June 9, 1897	Portland, Multnomah county.
Walker, J. H.	June 3, 1897	July 7, 1897	Oregon City, Clackamas county.
Watts, Mrs. Ray E.	Aug. 16, 1897	Aug. 26, 1897	Goble, Columbia county.
Ward, Winfield Scott	Aug. 30, 1897	Sept. 2, 1897	Portland, Multnomah county.
Watson, J. T.	Sept. 3, 1897	Sept. 11, 1897	Dayton, Yamhill county.
Warren, M. S.*	Oct. 7, 1897	----------	Astoria, Clatsop county.
Wade, Edward C.	Oct. 12, 1897	Oct. 14, 1897	Grants Pass, Josephine county.
Wagner, Alex.	Nov. 2, 1897	Aug. 1, 1898	Portland, Multnomah county.
Walker, Albert	Nov. 6, 1897	Nov. 9, 1897	Springfield, Lane county.
Watters, W. S.	Dec. 9, 1897	Dec. 15, 1897	Stayton, Marion county.
Wakefield, W. R.	Dec. 9, 1897	Dec. 30, 1897	Waldport, Lincoln county,
Waite, Charles S.	Dec. 23, 1897	Feb. 11, 1898	Portland, Multnomah county.
Waters, A. W.	Jan. 19, 1898	Jan. 28, 1898	Burns, Harney county.
Watson, J. W.	Feb. 2, 1898	Feb. 5, 1898	Portland, Multnomah county.
Wagner, Harry	Feb. 10, 1898	Feb. 15, 1898	Portland, Multnomah county.
Ward, Peter H.	Mar. 22, 1898	Mar. 24, 1898	Portland, Multnomah county.
Walker, L. C.	April 11, 1898	April 19, 1898	Forest Grove, Washington county.
Ward, Lewis A.	May 5, 1898	May 10, 1898	Portland, Multnomah county.
Walpole, W. R.	May —, 1898	May 10, 1898	Portland, Multnomah county.
Ware, Joll	June 14, 1898	June 16, 1898	Eugene, Lane county.
Waters, F. W.	July 5, 1898	July 6, 1898	Salem, Marion county.
Watt, George W.	July 6, 1898	July 8, 1898	Salem, Marion county.
Wakefield, D. W.	July 7, 1898	July 9, 1898	Portland, Multnomah county.
Watson, D. L.	July 22, 1898	July 28, 1898	Marshfield, Coos county.
Watt, Ahio S.	Aug. 5, 1898	Aug. 9, 1898	Portland, Multnomah county.
Wallace, John E.	Aug. 26, 1898	Aug. 30, 1898	Portland, Multnomah county.
Wallace, Fred N.	Aug. 22, 1898	Sept. 3, 1898	Antelope, Wasco county
Washburne, W. C.	Oct. 3, 1898	Oct. 14, 1898	Junction City, Lane county.
Walker, James W.	Oct. 4, 1898	Oct. 18, 1898	Jewell, Clatsop county.
Watts, T. C.	Oct. 7, 1898	Oct. 12, 1898	Reuben, Columbia county.
Watkins, Frank E.	Oct. 14, 1898	Oct. 17, 1898	Portland, Multnomah county.
Walton, Maurice	Nov. 12, 1898	Nov. 17, 1898	Portland, Multnomah county.
Ward, T. H.	Dec. 7, 1898	----------	Portland, Multnomah county.
Warren, H. L.	Dec. 9, 1898	Dec. 14, 1898	Clatskanie, Columbia county.
Wenigs, L. G.	May 11, 1897	May 14, 1897	Mount Tabor, Multnomah county.
Westfall, Ora E.*	Aug. 3, 1897	----------	Westfall, Malheur county.
Wells, Frank M.	Sept. 3, 1897	Sept. 7, 1897	Portland, Multnomah county.
Wetherbee, J. R.	Sept. 23, 1897	Sept. 29, 1897	Portland, Multnomah county.
Weatherly, J. F.	Nov. 4, 1897	Nov. 12, 1897	Woods, Tillamook county.
Wensh, William	Dec. 13, 1897	Dec. 21, 1897	Baker City, Baker county.
West, Peter	Mar. 15, 1898	Mar. 17, 1898	Pendleton, Umatilla county.
Welch, D. H.	Mar. 14, 1898	Mar. 18, 1898	Astoria, Clatsop county.
Welch, James W.	Mar. 21, 1898	Mar. 25, 1898	Astoria, Clatsop county.
Wells, J. L.	May 5, 1898	May 7, 1898	Portland, Multnomah county.
Webber, W. W.	July 11, 1898	July 25, 1898	Baker City, Baker county.
Weatherby, Hiram	July 21, 1898	Aug. 8, 1898	Scottsburg, Douglas county.
Webb, George A.	Aug. 11, 1898	Aug. 16, 1898	Silverton, Marion county.
West, Henry F.	Nov. 11, 1898	Nov. 18, 1898	Myrtle Creek, Douglas county.
Wheeler, C. A.	Jan. 13, 1897	Jan. 20, 1897	Portland, Multnomah county.
White, Frank E.	Jan. 16, 1897	Feb. 20, 1897	John Day, Grant county.
Whitman, J. H.	Jan. 28, 1897	Feb. 1, 1897	Medford, Jackson county.
White, T. Brook	Feb. 13, 1897	Feb. 16, 1897	Portland, Multnomah county.
Wheeler, A. E.	May 18, 1897	May 19, 1897	Eugene, Lane county.
White, W. F.	July 21, 1897	Aug. 2, 1897	Canyon City, Grant county.
White, James	July 26, 1897	Aug. 4, 1897	Portland, Multnomah county.
Whitney, J. J.	Oct. 12, 1897	Oct. 29, 1897	Albany, Linn county.
Whalley, John T.	Nov. 6, 1897	Nov. 9, 1897	Portland, Multnomah county.
Whitney, C. T.	Dec. 1, 1897	Dec. 4, 1897	Portland, Multnomah county.
White, G. W.	Dec. 20, 1897	Dec. 29, 1897	Medford, Jackson county.
White, E. T.	Dec. 31, 1897	Jan. 13, 1898	Damascus, Clackamas county.
Wheeler, A. F.	Jan. 14, 1898	Jan. 20, 1898	Portland, Multnomah county.
White, Samuel	Feb. 7, 1898	Feb. 11, 1898	Baker City, Baker county.
White, J. R.	April 11, 1898	April 22, 1898	Monitor, Marion county.
White, Eugene D.	June 22, 1898	June 25, 1898	Portland, Multnomah county.

* Failed to qualify.

TABULATED LIST

Of notaries appointed by Gov. William P. Lord between January 1, 1897, and January 1, 1899, showing date of their appointment, date of qualification (if qualified), and post-office address — *Continued.*

Name of notary.	*Date of appointment.*	*Date of qualification.*	*Postoffice address.*
Whealdon, N.	Dec. 22, 1898		The Dalles, Wasco county.
Wilbur, R. W.	Jan. 6, 1897	Jan. 8, 1897	Portland, Multnomah county.
Williams, A. C.	Jan. —, 1897	Jan. 19, 1897	La Grande, Union county.
Wirt, J. B.	Feb. 4, 1897	Feb. 16, 1897	Lebanon, Linn county.
Willis, Guy G.	Mar. 1, 1897	Mar. 3, 1897	Portland, Multnomah county.
Willis, P. L.	Mar. 3, 1897	Mar. 6, 1897	Portland, Multnomah county.
Williams, H. T.	Mar. 5, 1897	Mar. 8, 1897	La Grande, Union county.
Wickersham, J. L.	Mar. 9, 1897	April 10, 1897	Portland, Multnomah county.
Wilcox, F. E.	Mar. 9, 1897	April 10, 1897	Milton, Umatilla county.
Willett, Frank T.	May 7, 1897	May 12, 1897	Liberal, Clackamas county.
Wilkes, L. E.	May 20, 1897	June 11, 1897	Hillsboro, Washington county.
Wilbern, Henry	May 25, 1897	June 3, 1897	Eagle Creek, Clackamas county.
Winchell, Virgil	Aug. 16, 1897	Aug. 23, 1897	Hood River, Wasco county.
Willis, Leo	Aug. 20, 1897	Aug. 20, 1897	Salem, Marion county.
Williams, E. B.	Aug. 27, 1897	Sept. 1, 1897	Portland, Multnomah county.
William, W. A.*	Aug. 30, 1897		Baker City, Baker county.
Wilson, T. J.	Sept. 22, 1897	Sept. 27, 1897	Elkton, Douglas county.
Wilmot, Frank	Sept. 29, 1897	Oct. 8, 1897	Bridal Veil, Multnomah county.
Wilson, Thomas E.	Oct. 1, 1897	Oct. 5, 1897	Portland, Multnomah county.
Winn, C. B.	Oct. 14, 1897	Oct. 16, 1897	Albany, Linn county.
Winton, F. D.	Oct. 16, 1897	Oct. 19, 1897	Astoria, Clatsop county.
Wintermeir, C. A.	Oct. 18, 1897	Oct. 21, 1897	Eugene, Lane county.
Williamson, John	Nov. 5, 1897	Nov. 8, 1897	Portland, Multnomah county.
Wilson, E. E.	Nov. 4, 1897	Nov. 9, 1897	Corvallis, Benton county.
Wilbur, R. M.	Nov. 12, 1897	Nov. 17, 1897	Portland, Multnomah county.
Williams, F. H.	Nov. 19, 1897	Dec. 3, 1897	Huntington, Baker county.
Wilson, A. King	Nov. 23, 1897	Nov. 27, 1897	Portland, Multnomah county.
Williams, C. O. T.	Dec. 3, 1897	Dec. 7, 1897	Oregon City, Clackamas county.
Wilson, B. F.	Jan. 3, 1898	Jan. 10, 1898	La Grande, Union county.
Wilhelm, Adam M.	Feb. 9, 1898	Feb. 17, 1898	Monroe, Benton county.
Wintzengerode, C. V.	Feb. 19, 1898	Feb. 24, 1898	Portland, Multnomah county.
Winson, W. S.	Feb. 25, 1898	Mar. 4, 1898	Port Orford, Curry county.
Wilson, Frank B.	Mar. 24, 1898	April 1, 1898	Florence, Lane county.
Wimberly, Ira	April 5, 1897	April 7, 1898	Drain, Douglas county.
Wilson, W. H.	May 16, 1898	June 11, 1898	The Dalles, Wasco county.
Wilbur, D. W.	June 22, 1898	June 28, 1898	Grants Pass, Josephine county.
Wilson, Gustaf	June 22, 1898	June 27, 1898	Portland, Multnomah county.
Williams, S. R.	July 5, 1898	July 6, 1898	Eugene, Lane county.
Wilkins, M. A.	July 14, 1898	July 16, 1898	Eugene, Lane county.
Withington, A. H.	July 21, 1898	July 28, 1898	Portland, Multnomah county.
Williams, John M.	July 29, 1898	Aug. 1, 1898	Eugene, Lane county.
Wissinger, O.	Aug. 30, 1898	Sept. 6, 1898	Milwaukie, Clackamas county.
Wilcox, John D.	Sept. 17, 1898	Sept. 21, 1898	Portland, Multnomah county.
Wilson, J. H.	Oct. 25, 1898	Oct. 29, 1898	Corvallis, Benton county.
Witten, T. M.	Nov. 11, 1898	Nov. 21, 1898	Jefferson, Marion county.
Williams, A. J.	Nov. 14, 1898	Nov. 21, 1898	Philomath, Benton county.
Wood, L. S.	May 10, 1897	May 14, 1897	Weston, Umatilla county.
Woodcock, H. F.	May 12, 1897	May 17, 1897	Wamic, Wasco county.
Woody, C. E. S.	Aug. 18, 1897	Sept. 1, 1897	Portland, Multnomah county.
Woodcock, M. S.	Nov. 6, 1897	Nov. 9, 1897	Corvallis, Benton county.
Worsley, Ben S.	Dec. 18, 1897	Jan. 8, 1898	Astoria, Clatsop county.
Woodard, Frank T.	Jan. 10, 1898	Jan. 13, 1898	Portland, Multnomah county.
Wood, William Horace	Feb. 24, 1898	Mar. 3, 1898	Portland, Multnomah county.
Wood, James McI.	July 5, 1898	July 8, 1898	Portland, Multnomah county.
Woolery, J. A.	July 19, 1898	July 30, 1898	Ione, Morrow county.
Wood, Nina E.	July 20, 1898	Aug. 12, 1898	Portland, Multnomah county.
Wood, C. E. S.	Oct. 11, 1898	Nov. 1, 1898	Portland, Multnomah county.
Wright, J. K.	Jan. 6, 1897	Jan. 13, 1897	Newberg, Yamhill county.
Wright, George W.	June 16, 1897	June 19, 1897	Albany, Linn county.
Wright, R. C.	June 1, 1897	July 3, 1897	Portland, Multnomah county.
Wright, C. F.	Oct. 7, 1897	Oct. 8, 1897	Harrisburg, Linn county.
Wright, J. A.	Jan. 7, 1898	Jan. 11, 1898	Sparta, Union county.
Wright, William P.	May 5, 1898	May 7, 1898	Grants Pass, Josephine county.
Wright, J. M.	Nov. 2, 1898	Nov. 8, 1898	Newberg, Yamhill county.
Wright, J. H.	Dec. 20, 1898		La Grande, Union county.
Wurzweiler, A.	Jan. 24, 1898	Feb. 21, 1898	Joseph, Wallowa county.
Wyatt, J. R.	May 21, 1897	May 24, 1897	Albany, Linn county.
Yates, J. Fred	Jan. 26, 1897	Feb. 6, 1897	Corvallis, Benton county.

* Failed to qualify.

TABULATED LIST

Of notaries appointed by Gov. William P. Lord between January 1, 1897, and January 1, 1899, showing date of their appointment, date of qualification (if qualified), and postoffice address—*Concluded.*

Name of notary.	*Date of appointment.*	*Date of qualification.*	*Postoffice address.*
Young, J. E.	Mar. 15, 1897	Mar. 20, 1897	Cottage Grove, Lane county.
Young, J. E.	Sept. 7, 1897	Sept. 14, 1897	Astoria, Clatsop county.
Yates, W. E.	Sept. 26, 1897	Sept. 29, 1897	Corvallis, Benton county.
Yates, Wallace	Oct. 20, 1898	Nov. 3, 1898	Ballston, Polk county.
Young, Oglesby	Nov. 3, 1898	Nov. 5, 1898	Portland, Multnomah county.

COMMISSIONERS FOR OREGON.

The following commissioners for Oregon have been appointed since January 1, 1897.

Date.	*Name.*	*State.*	*Postoffice address.*
1897.			
Jan. 11	Taylor, John A.	Washington	Walla Walla.
Feb. 1	Corey, Edwin F.	New York	New York.
Mar. 27	Ryan, E. B.	California	San Francisco.
April 19	Mosebach, F. C.	California	San Francisco.
July 7	Torrey, Arthur R.	Massachusetts	Boston.
19	Vincent, Roseman	New York	New York.
28	Flesher, Walter Jennings	New York	New York.
Sept. 22	Young, Elmer E.	Massachusetts	Boston.
Oct. 15	Harrison, Joseph T.	Ohio	Cincinnati.
Dec. 1	Cann, Thomas H.	Washington	Seattle.
1898.			
Jan. 14	Soniat, Meloney C.	Louisiana	New Orleans.
28	Baker, George B.	Washington	Dayton.
Feb. 3	Hunt, George W.	Pennsylvania	Philadelphia.
8	Garvey, Isaac E.	New York	New York.
23	Hunt, Thomas J.	Pennsylvania	Philadelphia.
Mar. 2	Mansfield, Walter D.	California	San Francisco.
June 7	Shillaber, William	New York	New York.
10	Hillery, John A.	New York	New York.
25	Reardon, G. Evett	Maryland	Baltimore.
Aug. 22	Bartlett, J. Kemp	Maryland	Baltimore.
Sept. 13	Mathiew, Harry C.	Maryland	Baltimore.
Oct. 14	Miller, Nicholas J.	New York	New York.
Nov. 8	Taylor, Samuel L.	Pennsylvania	Philadelphia.
Dec. 17	King, James L.	California	San Francisco.
27	Bundy, Charles S.	District of Columbia	Washington, D. C.
27	Adams, Charles Hall	Massachusetts	Boston.

MISCELLANEOUS COMMISSIONS

Issued since January 1, 1897.

Date.	*Name.*	*Nature of commission.*
1897.		
Mar. 11	Carll, Dr. W. E.	Member of board of medical examiners for the term of five years from February 28, 1897.
16	Robertson, John P.	Trustee of the Oregon soldiers' home for the term of four years from February 21, 1897, to succeed himself.
16	Sheridan, Thomas R.	Trustee of the Oregon soldiers' home for the term of four years from February 21, 1897, to succeed William Galloway.
22	Abraham, Sol.	Trustee of the Oregon soldiers' home for the term of four years from February 21, 1897, to succeed Henry Rust.
April 12	Bellinger, C. B.	Member of the board of regents, university of Oregon, for the term of twelve years from April 15, 1897.
12	Worthington, Preston A.	Member of the board of regents, Eastern Oregon normal school, for the term of six years from April 3, 1897.
12	Lynn, Walter G.	Member of the board of regents, Eastern Oregon normal school, for the term of six years from April 3, 1897.
May 20	Thompson, D. P.	Member of the board of regents, university of Oregon, for the unexpired term of L. L. McArthur, deceased, to end April 15, 1899.
20	Blakely, George C.	Member of the Oregon board of pharmacy for full term from May 20, 1897, to succeed M. M. Davis.
24	Butler, J. B. V.	Member of the board of regents, state normal school, for the term of six years from May 20, 1897.
24	Pentland, E. C.	Member of the board of regents, state normal school, for the term of six years from May 20, 1897.
24	Daly, J. J.	Member of the board of regents, state normal school, for the term of six years from May 20, 1897.
June 17	Hamilton, I. L.	Commissioner of first Southern Oregon district agricultural society for the term to end March 25, 1898, to succeed J. W. Merritt, resigned.
July 8	Reynolds, Lloyd	Member of the board of horticulture for the second district of Oregon for the term of four years from April 1, 1895, to succeed C. L. Darley, resigned.
Aug. 3	Northup, H. H.	Trustee of the Oregon soldiers' home for the term of four years to end February 21, 1899, to succeed S. B. Ormsby, resigned.
13	Smith, E. L.	Member of the Oregon state board of agriculture for the unexpired term of Van B. DeLashmutt, resigned.
20	Wagner, Albert I.	Member of board of railroad commissioners, vice H. B. Compson, term expired.
20	Baker, William W.	Oregon state dairy and food commissioner, vice H. B. Luce, term expired.
Sept. 14	Gillis, Dr. A. B.	Member of the board of medical examiners to fill the unexpired term of Dr. W. A. Cusick, resigned; term to expire February 28, 1899.
16	Lafollett, A. M.	Member of the Oregon state board of agriculture to fill the unexpired term of Van B. DeLashmutt; term to expire December 1, 1899.
Oct. 21	George, Melvin C.	Judge of the circuit court of the state of Oregon, fourth judicial district, department No. 4, to fill vacancy caused by the death of Thomas A. Stephens.
Nov. 8	Farrar, Squire	Member of the state board of equalization for the third judicial district of Oregon, to fill vacancy caused by the death of S. D. Gibson.
13	Christie, James R.	Boatman of the Port of Astoria, to fill vacancy caused by the death of E. T. Bradford.
Dec. 8	Chandler, George	Member of the Oregon state board of agriculture for the term of four years from December 1, 1897, to succeed Jefferson Myers, term expired.

MISCELLANEOUS COMMISSIONS

Issued since January 1, 1897—*Continued.*

Date.	*Name.*	*Nature of commission.*
1897.		
Dec. 8	McAllister, D. A.	Member of the Oregon state board of agriculture for the term of four years from December 1, 1897, to succeed himself.
1898.		
Jan. 1	Cleland, John B.	Judge of the circuit court of the state of Oregon, fourth judicial district, department No. 3, to fill vacancy caused by the resignation of Loyal B. Stearns.
15	Wright, C. S.	Member of board of pilot commissioners, to succeed John Fox, resigned.
Mar. 10	Patterson, M. D. Alex.	Health officer at Gardiner, to succeed Dr. J. L. Elwood, resigned.
May 16	Woodruff, Deloss	Commissioner of second Southern Oregon district agricultural society, for the county of Curry, to hold office for the term of two years.
16	Norton, Frank P.	Commissioner of second Southern Oregon district agricultural society, for the county of Coos, to hold office for the term of two years.
16	London, V. C.	Commissioner of second Southern Oregon district agricultural society, for the county of Douglas, to hold office for the term of two years.
16	Aiken, J. C.	Commissioner of second Southern Oregon district agricultural society, for the county of Douglas, to hold office for the term of two years.
27	Deuel, F. K.	Commissioner of first Southern Oregon district agricultural society, for the county of Jackson, to hold office for the term of two years.
27	Lee, T. C.	Commissioner of first Southern Oregon district agricultural society. for the county of Josephine, to hold office for the term of two years.
27	Pendleton, J. C.	Commissioner of first Southern Oregon district agricultural society, for the county of Jackson, to hold office for the term of two years.
June 11	Gillis, M. D., A. B.	Member of board of state medical examiners for the term of five years from February 28, 1898, to succeed himself.
14	Yates, Wallace E.	Member of the board of regents, state agricultural college, for the term of nine years, to end December 15, 1906, to succeed himself.
14	Pague, B. S.	Member of the board of regents, state agricultural college, for the term to expire December 15, 1903, to succeed Samuel Hughes, deceased.
14	Lake, E. R.	Member of the board of regents, state agricultural college, for a term of nine years to end December 15, 1906, to succeed Mr. Wallace Nash, term expired.
21	Contris, W. W.	Member of the board of dental examiners.
21	Keene, James M.	Member of the board of dental examiners.
21	Chance, George H.	Member of the board of dental examiners.
21	Nicklin, Thomas L.	Member of the board of dental examiners.
24	Daly, John D.	Member of the board of regents, state agricultural college, for the term of nine years, to expire December 15, 1906, to succeed Mr. T. W. Davenport, term expired.
July 12	Croxton, T. F.	Commissioner of first Southern Oregon district agricultural society for the term of two years from May 27, 1898, to succeed T. P. Lee, resigned.
Sept. 6	Caukin, Capt. G. E.	Trustee of the Oregon soldiers' home, term of four years from February 21, 1895, to succeed B. F. Alley, resigned.
15	Wilson, John Q.	Member of state board of agriculture to succeed Hon. Z. F. Moody, resigned, for term to end December 1, 1899.
30	Irvine, B. F.	Member of the board of regents, state agricultural college, for the term of nine years from December 15, 1897, to succeed E. R. Lake, resigned.
Oct. 6	Hobson, Andrew	Port warden of Columbia district.
13	Cox, Norris R.	Member of the board of dental examiners to succeed George H. Chance, resigned.
18	Smith, Herbert C.	Commissioner for the county of Multnomah under act approved October 15, 1898.
22	Cohen, D. Solis	Police commissioner of the city of Portland for the term ending July 1, 1902.
22	Hunt, J. E.	Police commissioner of the city of Portland for the term ending July 1, 1900.
22	Bates, George W.	Police commissioner of the city of Portland for the term ending July 1, 1902.

MISCELLANEOUS COMMISSIONS

Issued since January 1, 1897—*Concluded.*

Date.	*Name.*	*Nature of commission.*
1898.		
Oct. 22	Fleidner, William	Fire commissioner of the city of Portland for the term ending July 1, 1900.
22	Everding, Richard	Fire commissioner of the city of Portland for the term ending July 1, 1902.
22	Rowe, H. S.	Fire commissioner of the city of Portland for the term ending July 1, 1904.
26	Moody, L. W.	Member of the Oregon board of pharmacy to succeed himself.
27	McGuire, Hollister D.	Fish commissioner of the state of Oregon for the term of four years.
Nov. 30	Holt, S. H.	Member of the board of trustees, Oregon soldiers' home, to fill an unexpired term of four years, beginning February 21, 1897, to succeed John P. Robertson.
30	Kincaid, Harrison R.	Member of the board of regents, university of Oregon, to fill an unexpired term of twelve years, beginning April 15, 1891, to succeed A. G. Hovey, deceased.
30	Dolph, Cyrus A.	Member of the board of regents, university of Oregon, to fill an unexpired term of twelve years, beginning April 15, 1891, to succeed Henry Failing, deceased.
30	Bean, Robert S.	Member of the board of regents, university of Oregon, to fill an unexpired term of twelve years, beginning April 15, 1898, to succeed Asahel Bush, resigned.
Dec. 6	Dosch, Henry E	Member of the state board of horticulture for the first district of Oregon, reappointed for the term of four years from April 1, 1897.
6	Casey, J. R.	Member of the state board of horticulture for the third district of Oregon, reappointed for the term of four years from April 1, 1897.
7	Williamson, Dr. W. T.	First assistant physician, Oregon state insane asylum, for the term of four years from December 7, 1898.
7	Griffith, Dr. L. F.	Second assistant physician, Oregon state insane asylum, for the term of four years from November 1, 1898.
6	Cardwell, J. R.	Member at large of the Oregon state board of horticulture, reappointed for the term of four years from April 1, 1897.
17	Cooper, J. C.	Commissioner of immigration.
17	Gosslin, William G.	Commissioner of immigration.
17	Pittock, Henry L.	Commissioner of immigration.
21	Robertson, John P.	Member of the state board of horticulture for the term of four years, to succeed John M. Albert.
22	Failing, William S.	Member of the state board of agriculture, for the term fixed by law, to succeed John Simpson, term expired.

TRADEMARKS.

The following trademarks have been filed and recorded in this office since January 1, 1897, in accordance with the provisions of title I, chapter LXXX, Hill's annotated laws of Oregon :—

Name.	*Place of business.*	*Trademark.*	*Filed and recorded.*
Wadhams and Company, by Henry Holm, president	Portland, Oregon	"Pheasant Brand Oysters" (label)	Feb. 18, 1897
Union Fishermen's Coöperative Packing Company, Sofus Jensen, secretary	Astoria, Oregon	"Union Coöperators' Brand" (label)	Mar. 19, 1897
Alfred Baker	Portland, Oregon	"A. B.," brand for butter (label)	Mar. 29, 1897
S. N. A. Downing	Portland, Oregon	"Oxyvita"	Mar. 30, 1897
Fritz Strobel and Company	Portland, Oregon	"The Louvre"	April 10, 1897
Dairymen's Union of California	San Francisco, California	"Eagle Brand of Fancy Creamery Butter" (label)	April 16, 1897
Johnson and Phillips	Scio, Oregon	"Golden Pheasant Flour" (label)	May 25, 1897
Gray Brothers	Salem, Oregon	"Tioga"	June 7, 1897
Philip F. Kelley	Seattle, Washington	"Rainier," as applied to salmon (label)	June 17, 1897
Anacortes Packing Company, Ld.	Anacortes, Washington	"Rainbow Brand" (label)	June 30, 1897
Anacortes Packing Company, Ld.	Anacortes, Washington	"Moon Brand" (label)	June 30, 1897
Anacortes Packing Company, Ld.	Anacortes, Washington	"Sun Brand" (label)	June 30, 1897
Anacortes Packing Company, Ld.	Anacortes, Washington	"Swan Brand" (label)	June 30, 1897
Henry Melville	New York, New York	"The Apenta Actiengesellschaft"	July 23, 1897
Anacortes Packing Company, Ld.	Anacortes, Washington	"Game Cock Brand" (label)	July 24, 1897
L. Coblentz	Portland, Oregon	"North Star," as applied to whiskey (label)	July 24, 1897
Oregon Fruit and Produce Company	Salem, Oregon	"Red Hills' Brand," applied to fruit (label)	Aug. 2, 1897
Westacott and Irwin	Salem, Oregon	"Strong's Restaurant, Pioneer Bakery and Candy Manufactory" (label)	Aug. 12, 1897
Anacortes Packing Company, Ld.	Anacortes, Washington	"Blue Star Brand" (label)	Aug. 17, 1897
Anacortes Packing Company, Ld.	Anacortes, Washington	"Express Brand" (label)	Aug. 21, 1897

TRADEMARKS—CONTINUED.

The following trademarks have been filed and recorded in this office since January 1, 1897, in accordance with the provisions of title I, chapter LXXX, Hill's annotated laws of Oregon:—

Name.	*Place of business.*	*Trademark.*	*Filed and recorded.*
L. Coblentz	Portland, Oregon	"Black Diamond Old Kentucky Bourbon," as applied to barrels of whiskey (label)	Aug. 24, 1997
L. Coblentz	Portland, Oregon	"Black Diamond Old Kentucky Bourbon," as applied to bottles of whiskey (label)	Aug. 24, 1897
L. Coblentz	Portland, Oregon	"North Star Old Kentucky Bourbon," as applied to barrels of whiskey (label)	Aug. 24, 1897
Elijah Smith	Empire City, Oregon	"Invincible Brand Chinook Salmon" label)	Sept. 4, 1897
Elijah Smith	Empire City, Oregon	"Oregon Southern Packing Company's Oregon Salmon, Cape Arago Brand" (label)	Sept. 7, 1897
S. N. A. Downing	Portland, Oregon	"Oxyvita" (label)	Sept. 15, 1897
Wadhams and Kerr	Portland, Oregon	"White Clover Brand Pure Lard" (label)	Oct. 12, 1897
Wadhams and Kerr	Portland, Oregon	"Grandma's" (label)	Oct. 13, 1897
Wadhams and Kerr	Portland, Oregon	"Up-to-date Brand" (label)	Oct. 18, 1897
Wadhams and Kerr	Portland, Oregon	"Up-to-date" (label)	Oct. 18, 1897
Wadhams and Kerr	Portland, Oregon	Ionic Cross, with or without the letters "K. B. P." (label)	Oct. 18, 1897
H. B. Litt	Portland, Oregon	Crown within a wreath (label)	Oct. 22, 1897
The Star Medicine Company	Portland, Oregon	"German Dandelion Bitters" (label)	Nov. 4, 1897
The Star Medicine Company	Portland, Oregon	"German Dandelion Bitters" (label)	Nov. 4, 1897
The Star Medicine Company	Portland, Oregon	"Dandelion Bitters" (label)	Nov. 4, 1897
Catton, Bell and Company	San Francisco, California	"Sheep Dip"	Nov. 6, 1897
Catton, Bell and Company	San Francisco, California	"Little's Fluid Dip"	Nov. 6, 1897
Henry F. Allen	San Francisco, California	"Empress"	Nov. 15, 1897
Henry F. Allen	San Francisco, California	"Snowdrop"	Nov. 18, 1897
Henry F. Allen	San Francisco, California	"Electric"	Nov. 18, 1897
Wyatt and Labbe	Portland, Oregon	"Kuick Kough Kure K-K-K"	Nov. 26, 1897
J. G. Megler	Brookfield, Washington	"Mascot"	Nov. 26, 1897
J. G. Megler	Brookfield, Washington	"Forget-me-not" (label)	Nov. 26, 1897
J. G. Megler	Brookfield, Washington	"St. George's Brand"	Nov. 26, 1897
J. G. Megler	Brookfield, Washington	"Pansy" (label)	Nov. 26, 1897
Oregon City Manufacturing Company	Oregon City, Oregon	"Klondike" (label)	Dec. 7, 1897
Gardner Brothers and Company	Stayton, Oregon	"Stayton Roller Mills" (label)	Dec. 9, 1897
The Northwestern Gun and Bicycle Company	Portland, Oregon	"Staple Shot Gun Cartridges" (label)	Dec. 15, 1897
The Centaur Company	New York, New York	"Castoria"	Jan. 6, 1898
Benedict Gottwald Prior	Mount Angel, Oregon	"Benedictine Salve" (label)	Jan. 21, 1898
Chas. Frederick La Mont	St. Louis, Missouri	"Crystallized Egg"	Feb. 18, 1898
Chas. Frederick La Mont	St. Louis, Missouri	"Crystal Egg"	Feb. 24, 1898

TRADEMARKS — CONTINUED.

The following trademarks have been filed and recorded in this office since January 1, 1897, in accordance with the provisions of title I, chapter LXXX, Hill's annotated laws of Oregon:—

Name.	*Place of business.*	*Trademark.*	*Filed and recorded.*
Chas. Frederick La Mont	St. Louis, Missouri	"Condensed Egg"	Feb. 24, 1898
Chas. Frederick La Mont	St. Louis, Missouri	"Evaporated Egg"	Feb. 24, 1898
Chas. Frederick La mont	St. Louis, Missouri	"Preserved Egg"	Feb. 24, 1898
Chas. Frederick La Mont	St. Louis, Missouri	"Prepared Egg"	Feb. 24, 1898
Chas. Frederick La Mont	St. Louis, Missouri	"Desiccated Egg"	Feb. 24, 1898
Chas. Frederick La Mont	St. Louis, Missouri	"Concentrated Egg"	Feb. 24, 1898
Chas. Fred. rick La Mont	St. Louis, Missouri	"Dried Egg"	Feb. 24, 1898
Chas. Frederick La Mont	St. Louis, Missouri	"Crystalline Egg"	Feb. 24, 1898
Chas. Frederick La Mont	St. Louis, Missouri	"Exsiccated Egg"	Feb. 24, 1898
Emery and Miller	Oakland, Oregon	"Acorn," as applied to flour (label)	Mar. 15, 1898
Chas. Frederick La Mont	St. Louis, Missouri	Soup bowl encircled with wreath of peavines	Mar. 17, 1898
Mary Geitzman	Portland, Oregon	"Mary Geitzman's Salve" (label)	April 1, 1898
John H. King	New York City, New York	"Mrs. Winslow's Soothing Syrup" (label)	April 5, 1898
Wadhams and Kerr	Portland, Oregon	"Grandfather's" (label)	April 11, 1898
Wadhams and Kerr	Portland, Oregon	"Grandmother's" (label)	April 11, 1898
Wadhams and Kerr	Portland, Oregon	"Grandpa's" (label)	April 11, 1898
Clarkson and Company	Portland, Oregon	"The Russo-Chinese Brand Patent Roller Flour" (label)	April 16, 1898
Clarkson and Company	Portland, Oregon	"Troika Brand Choice American Flour" (label)	April 16, 1898
T. M. Stevens and Company	Portland, Oregon	"Chrysanthemum," applied to flour (label)	May 5, 1898
T. M. Stevens and Company	Portland, Oregon	"Feather Flour" (label)	May 5, 1898
W. J. Van Patten	Burlington, Vermont	"Improved Butter Color" (label)	June 28, 1898
W. J. Van Patten	Burlington, Vermont	"Diamond Package Dyes" (label)	June 28, 1898
W. J. Van Patten	Burlington, Vermont	"Will's English Pills" (label)	June 28, 1898
W. J. Van Patten	Burlington, Vermont	"Paine's Celery Compound" (label)	June 28, 1898
W. J. Van Patten	Burlington, Vermont	"Lactated Food" (label)	June 28, 1898
Lakin and Lee	Portland, Oregon	"Oregon Brass Works"	July 7, 1898
George Lawrence Company	Portland, Oregon	"G. L. Co."	July 13, 1898
Oregon Emergency Corps	Portland, Oregon	"Oregon Emergency Corps" (label)	July 15, 1898
Cleveland Oil and Paint Manufacturing Company	Portland, Oregon	"Progress White Lead" (label)	July 20, 1898
M. Bloskower and Company	San Francisco, California	"La Flora de Casanova" (label)	July 19, 1898
M. Bloskower and Company	San Francisco, California	"La Rosa de Castellane" (label)	July 19, 1898
Mrs. Z. F. Moody, president	Salem, Oregon	"Capital Emergency Corps"	July 28, 1898
Sprague Roller Mills	Sprague, Washington	"Choice"	Aug. 31, 1898

TRADEMARKS—CONCLUDED.

The following trademarks have been filed and recorded in this office since January 1, 1897, in accordance with the provisions of title I, chapter LXXX, Hill's annotated laws of Oregon:—

Name.	*Place of business.*	*Trademark.*	*Filed and recorded.*
Sprague Roller Mills	Sprague, Washington	"Blue Stem Washington's Best"	Aug. 31, 1898
Marx and Jorgensen	Portland, Oregon	"Commodore's Royal O. K."	Sept. 7, 1898
Allen and Lewis	Portland, Oregon	"Allen & Lewis," "A. & L." (labels)	Sept. 9, 1898
Flanders and Ocobock	Portland, Oregon	"Italian Beauty" (label)	Oct. 17, 1898
Emil Simon	Spokane, Washington	"Spokane" sewing machine	Oct. 24, 1898
Blumauer-Frank Drug Company	Portland, Oregon	"B. F. D. Co." (label)	Oct. 27, 1898
Sarah V. Hill	Portland, Oregon	"The Hill"	Nov. 21, 1898
Closset and Devers	Portland, Oregon	"Devers' Blend"	Nov. 28, 1898
Wadhams and Company	Portland, Oregon	Woodland's Best Full Cream Cheese	Dec. 16, 1898
Otis, McAllister and Company	San Francisco, California	"Mariposa" (label)	Dec. 21, 1898
Otis, McAllister and Company	San Francisco, California	"Empire" (label)	Dec. 21, 1898
Corbitt and Macleay Company	Portland, Oregon	"Tiger Brand" (label)	Dec. 28, 1898

POLITICAL AND OFFICIAL

History and Register

OF OREGON

Names of members and officers of all the provisional, constitutional and legislative committees and legislative assembles of the territory and state. Names of all officers of the territory and state and senators and representatives in congress, with brief biographical sketches of as many as could be obtained from reliable sources With much other valuable information, covering a period of seventy-five years, from the earliest settlement of the country in 1823 to 1899.

COMPILED, EDITED AND ARRANGED

By HARRISON R. KINCAID

From official documents on file in the archives of the state, old newspapers, written and oral statements of those who took part in the transactions or from their relatives or friends, and from all other reliable sources.

1899

COPYRIGHT, 1899,
BY
HARRISON R. KINCAID.

SENATE JOINT RESOLUTION NO. 9.

Whereas the forthcoming biennial report of Secretary of State H. R. Kincaid, for the years 1897 and 1898, will contain as an appendix a list of names of all the governors and other officers, and all the territorial delegates and senators and representatives in congress of the territory and state of Oregon, from 1823 to the present time, with brief biographical sketches of each, and a list of names of all the superintendents and principal officers of territorial and state institutions, and members of all the territorial and state legislative assemblies, and other historical matter, much of which would have been lost if not collected now from those who are rapidly passing away, making it the most valuable book for reference ever published of the early history of Oregon; and

Whereas, a great amount of care and labor, not required by law, has been given in the collection of material from incomplete records and in correspondence with those who took part in the transactions described or with their friends or relatives who survive them, without any cost to the state; therefore, be it

Resolved by the senate, the house concurring, That H. R. Kincaid, secretary of state, be and is hereby authorized and directed to have 500 extra copies of his biennial report for the years 1897 and 1898 and the appendix thereto printed and bound, without the abstract of warrants, the same to be delivered to him for distribution.

Adopted by the senate October 14, 1898.

JOSEPH SIMON,
President of the senate.

Concurred in by the house, October 14, 1898.

E. V. CARTER,
Speaker of the house.

APPENDIX.

OFFICERS OF THE TERRITORY

AND

STATE OF OREGON

FROM

THE YEAR 1823 TO 1899.

COMPILED BY

H. R. KINCAID, SECRETARY OF STATE,

JANUARY 1, 1899.

OFFICE OF THE SECRETARY OF STATE,
SALEM, OREGON, January 1, 1897.

I have compiled the following list of the governors and other officers of the territory and state of Oregon, including senators and representatives in congress, from the earliest time down to the present day, with brief biographical sketches of most of them, as far as any data could be found, and the same is printed as a part of this report. This was voluntary work, not specifically required by law, but in the line of the duties of this office where the records are kept, germane to this report, and required by the importance of the subject. If not fully appreciated now it will be hereafter, and will become more and more valuable for historical data as time rolls on. It has cost the state nothing for compiling and ought to be acceptable to everybody interested in the enlightenment of the people, whose happiness and success in life depends largely upon knowing what has been done in the past, by whom it was done, and how it was done. The lamp of experience is the best guide for the future.

H. R. KINCAID,
Secretary of State.

OFFICE OF THE SECRETARY OF STATE,
SALEM, OREGON, January 1, 1899.

The list of governors and other officers of the territory and state of Oregon, and senators and representatives in congress, with brief biographical sketches, published as an appendix to my biennial report of 1897, as referred to above, has been revised, corrected and extended, and is republished as an appendix to this report. In addition to this revised and extended list, I have compiled and included in this volume, as far as can be done from the incomplete records and all other information obtainable, a complete list of superintendents and principal officers of state institutions and members of all the territorial and state legislative assemblies and their officers from the earliest settlement of the country up to the present time; a brief history of each constitution or bill of rights, with a list of the members and officers of the convention that framed our present state constitution; and other historical matter. A great amount of extra care and labor not required by law has been cheerfully given in this work, with the belief and hope that it will be valuable hereafter. Much that would have been lost to future generations will be preserved in this volume.

H. R. KINCAID,
Secretary of State.

OFFICERS OF THE TERRITORY AND STATE OF OREGON.

GOVERNORS OF OREGON.

Tabular exhibit showing names of persons who have been governors of Oregon from 1823 to 1899, their politics, where known, term of office, by what authority they held, etc.

GOVERNORS OF OREGON BEFORE THE TERRITORY WAS ORGANIZED.

No.	*Name.*	*Politics.*	*Term of office.*	*By what authority.*
----	Dr. John McLoughlin		1823 to 1843	Director of the Hudson's Bay Company, and by courtesy called governor of Oregon.
	First executive committee—			
1	David Hill		1843 to 1844	By vote of the people of "Wallamet" valley.
2	Alanson Beers			
3	Joseph Gale			
	Second executive committee—			
1	P. G. Stewart		1844 to 1845	By vote of the people.
2	O. Russell			
3	W. J. Bailey			

PROVISIONAL GOVERNMENT.

No.	*Name.*	*Politics.*	*Term of office.*	*By what authority.*
----	George Abernethy		June 3, 1845, to March 3, 1849, two terms	By vote of the people.

GOVERNORS OF OREGON—CONCLUDED.

Tabular exhibit showing names of persons who have been governors of Oregon from 1823 to 1899, their politics, where known, term of office, by what authority they held, etc.

GOVERNORS OF THE TERRITORY OF OREGON UNDER THE ACT OF CONGRESS.

No.	*Name.*	*Politics.*	*Term of office.*	*By what authority.*
1	Joseph Lane		March 3, 1849, to June 18, 1850	Appointed by President James K. Polk.
2	Kintzing Pritchett		June 18, 1850, to August 18, 1850	Was secretary and succeeded to office of governor by resignation of Governor Lane.
3	John P. Gaines		August 18, 1850, to May 16, 1853	Appointed by President Zachary Taylor.
4	Joseph Lane		May 16, 1853, to May 19, 1853	Appointed by President Franklin Pierce.
5	George L. Curry		May 19, 1853, to December 2, 1853	Was secretary and succeeded to office of governor by resignation of Governor Lane.
6	John W. Davis		December 2, 1853, to August 1, 1854	Appointed by President Franklin Pierce.
7	George L. Curry		August 1, 1854, to November 1, 1854	Was secretary and succeeded to office of governor by resignation of Governor Davis.
----	George L. Curry		November 1, 1854, to March 3, 1859	Appointed by President Franklin Pierce.

GOVERNORS OF THE STATE OF OREGON.

No.	*Name.*	*Politics.*	*Term of office.*	*By what authority.*
1	John Whiteaker	Democrat	March 3, 1859, to September 10, 1862	Elected by the people in 1858.
2	A. C. Gibbs	Republican	September 10, 1862, to September 12, 1866	Elected by the people in 1862.
3	George L. Woods	Repub'ican	September 12, 1866, to September 14, 1870	Elected by the people in 1866.
4	La Fayette Grover	Democrat	September 14, 1870, to February 1, 1877, two terms	Elected by the people in 1870 and reëlected in 1874.
5	Stephen F. Chadwick	Democrat	February 1, 1877, to September 11, 1878	Was secretary of state and by virtue of his office succeeded to the office of governor on the resignation of Governor Grover.
6	W. W. Thayer	Democrat	September 11, 1878, to September 13, 1882	Elected by the people in 1878.
7	Z. F. Moody	Republican	September 13, 1882, to January 12, 1887	Elected by the people in 1882.
8	Sylvester Pennoyer	Dem-Peo.	January 12, 1887, to January 14, 1895, two terms	Elected by the people in 1886 and reëlected in 1890.
9	William Paine Lord	Republican	January 14, 1895, to January 9, 1899	Elected by the people in 1894.
10	T. T. Geer	Republican	January 9, 1899 to January, 1903	Elected by the people in 1898.

SECRETARIES OF STATE OF OREGON.

Tabular exhibit showing names of persons who have been secretaries of Oregon territory and state, their political designation, term of office, and how constituted.

SECRETARIES OF OREGON BEFORE THE TERRITORY WAS ORGANIZED.

No.	Name.	Politics.	Term of office.	Remarks.
1	George W. LeBreton*		February 18, 1841, to March 4, 1844	Elected by mass meeting of citizens to office of clerk of courts and public recorder. In 1843 was elected first secretary of provisional government.
2	Dr. E. J. Long†		March 4, 1844, to June 21, 1846	First appointed, then elected by people under provisional government.
3	Frederich Prigg‡		June 21, 1846, to ——, 1847	Appointed to succeed Long.
4	Samuel M. Holderness		——, 1847, to March 3, 1849	Appointed to succeed Prigg.

SECRETARIES OF THE TERRITORY OF OREGON UNDER THE ACT OF CONGRESS.

No.	Name.	Politics.	Term of office.	Remarks.
5	Kintzing Pritchett	Democrat	March 3, 1849, to August 18, 1850	Appointed by President James K. Polk.
6	Gen. Edward Hamilton	Democrat	August 18, 1850, to May 14, 1853	Appointed by President Zachary Taylor.
7	George L. Curry	Democrat	May 14, 1853, to January 27, 1855	Appointed by President Franklin Pierce.
8	Benjamin F. Harding	Democrat	January 27, 1855, to March 3, 1859	Appointed by President Franklin Pierce.

* Killed by Indians at Oregon City, March 4, 1844. † Drowned in Clackamas river, June 21, 1846. ‡ Also drowned in Clackamas river.

SECRETARIES OF STATE OF OREGON—CONCLUDED.

Tabular exhibit showing names of persons who have been secretaries of Oregon territory and state, their political designation, term of office, and how constituted.

SECRETARIES OF STATE OF THE STATE OF OREGON.

No.	*Name.*	*Politics.*	*Term of office.*	*Remarks.*
9	Lucien Heath	Democrat	March 3, 1859, to September 8, 1862	Elected by the people.
10	Samuel E. May	Republican	September 8, 1862, to September 10, 1870, two terms	Elected by the people in 1862 and reëlected in 1866.
11	S. F. Chadwick	Democrat	September 10, 1870, to September 2, 1878, two terms	Elected by the people in 1870 and reëlected in 1874.
12	R. P. Earhart	Republican	September 2, 1878, to January 10, 1887, two terms	Elected by the people in 1878 and reëlected in 1882.
13	George W. McBride	Republican	January 10, 1887, to January 14, 1895, two terms	Elected by the people in 1886 and reëlected in 1890.
14	H. R. Kincaid	Republican	January 14, 1895, to January 9, 1899	Elected by the people in 1894.
15	Frank I. Dunbar	Republican	January 9, 1899, to January —, 1903	Elected by the people in 1898.

TREASURERS OF OREGON.

Tabular exhibit showing names of persons who have been treasurers of Oregon territory and state, their political designation, term of office, etc.

TREASURERS OF OREGON BEFORE THE ORGANIZATION OF THE PROVISIONAL GOVERNMENT.

No.	*Name.*	*Politics.*	*Term of office.*	*Remarks.*
1	W. H. Willson		1843 to 1844	Elected by the people in mass meeting.
2	Phil Foster		1844 to 1845	Elected by the people at general election.

TREASURERS OF OREGON UNDER THE PROVISIONAL GOVERNMENT.

No.	*Name.*	*Politics.*	*Term of office.*	*Remarks.*
3	F. Ermatinger		1845 to 1846	Elected by the people under provisional government.
4	J. H. Couch		March 4, 1846, to October 15, 1847	Appointed to fill vacancy caused by resignation of Ermatinger. Was also elected by legislature in December, 1846.
5	William K. Kilborne		October 15, 1847, to February 13, 1849	Appointed.
	William K. Kilborne		February 13, 1849, to September 27, 1849	Elected by legislature of territory.

TREASURERS OF OREGON—CONCLUDED.

Tabular exhibit showing names of persons who have been treasurers of Oregon territory and state, their political designation, term of office, etc.

TREASURERS OF THE TERRITORY OF OREGON UNDER THE ACT OF CONGRESS.

No.	Name.	Politics.	Term of office.	Remarks.
6	James Taylor		September 27, 1849, to January 21, 1851	Elected by legislature of territory.
7	L. A. Rice		January 21, 1851, to December 16, 1851	Elected by legislature of territory.
8	John D. Boone	Democrat	December 16, 1851, to January 27, 1853	Elected by legislature of territory.
	John D. Boone	Democrat	January 27, 1853, to January 19, 1854	Elected by legislature of territory.
	John D. Boone	Democrat	January 19, 1854, to January 24, 1855	Elected by legislature of territory.
9	Nat. H. Lane	Democrat	January 24, 1855, to January 10, 1856	Elected by legislature of territory.
10	John D. Boone	Democrat	January 10, 1856, to January 20, 1857	Elected by legislature of territory.
	John D. Boone	Democrat	January 20, 1857, to January 20, 1859	Elected by legislature of territory.
	John D. Boone	Democrat	January 20, 1859, to March 3, 1859	Elected by legislature of territory.

TREASURERS OF OREGON UNDER THE STATE GOVERNMENT.

No.	Name.	Politics.	Term of office.	Remarks.
	John D. Boone	Democrat	March 3, 1859, to September 8, 1862	Elected at general state election in 1858.
11	E. N. Cooke	Republican	September 8, 1862, to September 12, 1870, two terms	Elected at general state election in 1862, and reëlected in 1866.
12	D. Fleischner	Democrat	September 12, 1870, to September 14, 1874	Elected at general state election in 1870.
13	A. H. Brown	Democrat	September 14, 1874, to September 9, 1878	Elected at general state election in 1874.
14	E. Hirsch	Republican	September 9, 1878, to January 10, 1887, two terms	Elected at general state election in 1878, and reëlected in 1882.
15	G. W. Webb	Democrat	January 10, 1887, to January 12, 1891	Elected at general state election in 1886.
16	Phil Metschan	Republican	January 12, 1891, to January 9, 1899, two terms	Elected at general state election in 1890, and reëlected in 1894.
17	Charles S. Moore	Republican	January 9, 1899, to January —, 1903	Elected by the people in 1898.

STATE PRINTERS OF OREGON.

Tabular exhibit showing name of persons who have filled the office of territorial and state printer in Oregon, their term of office, etc.

No.	Name.	Politics.	Term of Office.	Remarks.
			1847 to 1849	Legislature of 1847 authorized secretary of territory to superintend state printing.
1	Wilson Blain		September 27, 1849 to February 7, 1851	Elected superintendent public printing by territorial legislature.
2	Asahel Bush		February 7, 1851, to January 17, 1852	Elected by territorial legislature.
	Asahel Bush		January 17, 1852, to January 27, 1853	Elected by territorial legislature.
	Asahel Bush		January 27, 1853, to January 19, 1854	Elected by territorial legislature.
	Asahel Bush		January 19, 1854, to January 10, 1856	Elected by territorial legislature.
	Asahel Bush		January 10, 1856, to March 3, 1859	Elected by territorial legislature.
	Asahel Bush		March 3, 1859, to September 8, 1862	Elected at general state election in 1858.
3	Harvey Gordon		Died before qualifying	Elected at general state election in 1862.
4	Henry L. Pittock		September 12, 1864, to September 10, 1866	Elected at general state election in 1864.
5	W. A. McPherson		September 10, 1866, to September 10, 1870	Elected at general state election in 1866.
6	T. Patterson		September 10, 1870, to June 20, 1872	Elected at general state election.
7	Eugene Semple		June 20, 1872, to September 14, 1874	Appointed by governor to succeed Patterson, resigned June 20, 1872.
8	Mart. V. Brown		September 14, 1874, to September 2, 1878	Elected at general state election in 1874.
9	W. B. Carter		September 9, 1878, to May 19, 1880	Elected at general state election. Died during term.
10	W. P. Keady		May 19, 1880, to September 13, 1880	Appointed by governor to succeed Carter.
11	W. H. Odell		September 13, 1880, to September 11, 1882	Elected at general election to fill Carter's unexpired term.
12	W. H. Byars		September 11, 1882, to January 10, 1887	Elected at general election in 1882.
13	Frank C. Baker		January 10, 1887, to January 14, 1895	Elected to general election in 1886, and re-elected in 1890.
14	W. H. Leeds		January 14, 1895, to January, 1903	Elected at general election in 1894, and re-elected in 1898.

NOTES.—Journal of territorial legislature of 1854 and 1855 does not show reëlection of Asahel Bush, but he seems to have held for two years. He was reëlected January 10, 1856, and there is no further record of his reëlection till elected state printer by the people at the general election in 1858.

Hon. Harvey Gordon was elected in 1862 at the general election held on the second Monday in the month. It was then the law for state officers to assume the duties of their offices on the second Monday in September. Mr. Gordon died on July 3, 1862, over two months before the time for assuming the duties of his office. Mr. Bush, who was state printer at the time, after filling out his term held over for the two years from September, 1862, to September, 1864, the governor having failed to appoint his successor.

SUPERINTENDENTS OF PUBLIC INSTRUCTION.

Prior to the year 1872 the governor of the state performed the duties of state superintendent of schools, as provided by the constitution. By an act of the legislature of 1872 the office of superintendent of public instruction was detached from the office of governor and made a distinct and separate office, in accordance with the suggestion of Governor Grover. This law took effect January 29, 1873. The following is a tabular statement of the names, political designation, and term of office of the persons who have been superintendents of public instruction in Oregon:—

No.	*Name.*	*Politics.*	*Term of office.*
1	Sylvester C. Simpson	Democrat	January 30, 1873, to September 14, 1874.
2	L. L. Rowland	Republican	September 14, 1874, to September 9, 1878.
3	J. L. Powell	Republican	September 9, 1878, to September 11, 1882.
4	E. B. McElroy	Republican	September 11, 1882, to January 14, 1895.
5	G. M. Irwin	Republican	January 14, 1895, to January 9, 1899.
6	J. H. Ackerman	Republican	January 9, 1899, to January, 1903.

ATTORNEY-GENERAL.

The office of attorney-general was created by the legislature of 1891 and Hon. George E. Chamberlain appointed by Governor Pennoyer to hold office till the first general election, which occurred in June, 1892. Mr. Chamberlain received the nomination of the democratic party for the office to which he had been appointed, and was elected by the people for the two-year term from 1892 to 1894, on which date the act creating the office took effect. At the general election in 1894 Hon. Cicero M. Idleman was elected attorney-general to hold office for four years.

No.	*Name.*	*Politics.*	*Term of office.*
1	George E. Chamberlain	Democrat	May 20, 1891, to January 14, 1895.
2	Cicero M. Idleman	Republican	January 14, 1895, to January 9, 1899.
3	D. R. N. Blackburn	Republican	January 9, 1899, to January, 1903.

THE SUPREME COURT OF OREGON.

Tabular exhibit of the names of persons who have served as chief justices of the supreme court of Oregon, their term of service, and their associate justices, and the names of the clerks and reporters.

No.	*Name of chief justice.*	*Date.*	*Names of associate justices.*	*Name of clerk and reporter.*
1	William P. Bryant	1848 to 1850	Peter G. Burnett, Orville C. Platt	Not reported.
2	Thomas Nelson	1850 to 1853	Orville C. Platt, William Strong	Not reported.
3	George H. Williams	1853 to 1859	Cyrus Olney, Obadiah B. McFadden, Matthew Paul Deady	Joseph G. Wilson, clerk and reporter.
4	Aaron E. Wait	1859 to 1862	Reuben P. Boise, Riley Evans Stratton, Paine Paige Prim	Joseph G. Wilson, clerk and reporter.
5	Reuben P. Boise	1862 to 1864	Paine Paige Prim, William Wilmer Page, Riley Evans Stratton, Erasmus D. Shattuck, Joseph G. Wilson	Lucien Heath, clerk; Joseph G. Wilson, reporter.
6	Paine Paige Prim	1864 to 1866	Erasmus D. Shattuck, Reuben P. Boise, Riley Evans Stratton, Joseph G. Wilson	R. Williams, clerk; Joseph G. Wilson, reporter.
7	Erasmus D. Shattuck	1866 to 1868	Paine Paige Prim, Reuben P. Boise, Riley Evans Stratton, Joseph G. Wilson, Alonzo A. Skinner	R. Williams, clerk; Joseph G. Wilson, reporter.
8	Reuben P. Boise	1868 to 1870	Paine Paige Prim, Joseph G. Wilson, William W. Upton, John Kelsay	R. Williams, clerk; Joseph G. Wilson, reporter.
9	Paine Paige Prim	1870 to 1872	Reuben P. Boise, Andrew J. Thayer, William W. Upton, B. Whitten, L. L. McArthur	C. G. Curl, clerk; Joseph G. Wilson, reporter.
10	William W. Upton	1872 to 1874	Paine Paige Prim, Andrew J. Thayer, B. F. Bonham, L. F. Mosher, L. L. McArthur	C. G. Curl, clerk; C. B. Bellinger, reporter.
11	B. F. Bonham	1874 to 1876	Paine Paige Prim, L. L. McArthur, E. D. Shattuck, John Burnett	C. B. Bellinger, clerk.
12	Paine Paige Prim	1876 to 1878	Reuben P. Boise, E. D. Shattuck, L. L. McArthur, J. F. Watson	C. B. Bellinger, clerk.
13	James K. Kelly	1878 to 1880	Paine Paige Prim, Reuben P. Boise	C. B. Bellinger, clerk.
14	William P. Lord	1880 to 1882	E. B. Watson, John B. Waldo	T. B. Odeneal, clerk.
15	Edward B. Watson	1882 to 1884	John B. Waldo, William P. Lord	T. B. Odeneal, clerk.
16	John B. Waldo	1884 to 1886	William P. Lord, W. W. Thayer	J. A. Stratton, clerk.
17	William P. Lord	1886 to 1888	W. W. Thayer, Reuben S. Strahan	W. H. Holmes, clerk.
18	W. W. Thayer	1888 to 1890	R. S. Strahan, William P. Lord	W. H. Holmes, clerk.
19	R. S. Strahan	1890 to 1892	William P. Lord, R. S. Bean	E. R. Skipworth, clerk, succeeded by J. J. Murphy; George H. Burnett, reporter.
20	William P. Lord	1892 to 1894	F. A. Moore, R. S. Bean	J. J. Murphy, clerk; Robert G. Morrow, reporter.
21	Robert S. Bean	1894 to 1896	F. A. Moore, Charles E. Wolverton	J. J. Murphy, clerk; Robert G. Morrow, reporter.
22	F. A. Moore	1896 to 1898	Charles E. Wolverton, Robert S. Bean	J. J. Murphy, clerk; Robert G. Morrow, reporter.
23	Charles E. Wolverton	1898 to 1900	Robert S. Bean, F. A. Moore	J. J. Murphy, clerk; Robert G. Morrow, reporter.

STATE LIBRARIANS IN OREGON.

Tabular exhibit showing names of persons who have served as librarians for Oregon territory and state, their term of office, etc.

No.	Name.	Politics.	Term of office.	Remarks.
1	W. T. Matlock		September 27, 1849, to December 16, 1851	Elected by territorial legislature.
2	Ludwell Rector		December 16, 1851, to January 27, 1853	Elected by territorial legislature, and ordered to move library from Oregon City to Salem.
3	Chester M. Terry		January 27, 1853, to January 19, 1854	Elected by territorial legislature.
4	T. T. Tierney		January 19, 1854, to January 24, 1855	Elected by territorial legislature.
5	Milton Shannon		January 24, 1855, to January 10, 1856	Elected by territorial legislature.
6	F. S. Hoyt		January 10, 1856, to January 20, 1857	Elected by territorial legislature.
7	Hugh Harrison		January 20, 1857, to December 17, 1858	Elected by territorial legislature.
8	B. F. Bonham		December 17, 1858, to January 20, 1859	Elected by territorial legislature.
	B. F. Bonham		January 20, 1859, to October 18, 1860	Elected by territorial legislature.
9	J. C. Peebles		October 18, 1860, to October 16, 1862	Elected by state legislature.
10	P. S. Knight		October 16, 1862, to July 5, 1864	Elected by state legislature.
11	P. L. Willis		July 5, 1864, to October 20, 1864	Appointed by governor.
	P. L. Willis		October 20, 1864, to October 19, 1866	Elected by state legislature.
12	P. H. Hatch		October 19, 1866, to October 26, 1870	Elected by state legislature.
13	George J. Ryan		October 26, 1870, to May 20, 1871	Elected by state legislature.
14	Sylvester C. Simpson		May 20, 1871, to September 3, 1872	Appointed by governor.
15	John B. McClaine		September 13, 1872, to October 27, 1874	Elected by state legislature.
16	A. F. Wagner		October 27, 1874, to October 23, 1876	Elected by state legislature.
17	J. B. Lister		October 23, 1876, to October 21, 1878	Elected by state legislature.
18	X. N. Steeves		October 21, 1878, to October 26, 1880	Elected by state legislature.
19	William M. Lyle		October 26, 1880, to October 20, 1882	Elected by state legislature.
20	Seymour W. Condon		October 20, 1882, to February 21, 1885	Elected by state legislature.
21	J. B. Putnam		February 21, 1885, to February 23, 1887	Elected by state legislature.
	J. B. Putnam		March 12, 1889, to March 10, 1891	Elected by state legislature.
	J. B. Putnam		March 10, 1891, to March 6, 1893	Elected by state legislature.
	J. B. Putnam		March 6, 1893, to 1899	Legislatures of 1895 and 1897 both failed to elect a state librarian and Mr. Putnam held over for four years.

NOTE — Prior to 1853 the records relating to the office of librarian are very incomplete, and it is probable other people than those whose names appear in this may have served as librarian.

PRESIDENTS OF THE OREGON SENATE.

Tabular exhibit showing names of persons who have served as president of the Oregon senate since the organization of the state, the time at which they held, the county they represented, their political designation, etc.

No.	*Name.*	*Politics.*	*County.*	*Time of Election, etc.*
1	Luther Elkins	Democrat	Polk	Elected president at special sessions of July 5, 1858, September 13, 1858, May 16, 1859, and of first regular session under state constitution September 10, 1860.
2	Wilson Bowlby	Republican	Washington	September 8, 1862, second regular session.
3	J. H. Mitchell	Republican	Multnomah	September 12, 1864, third regular session. Was also president at special session of December 5, 1865.
4	T. R. Cornelius	Republican	Washington	September 10, 1866, fourth regular session.
5	B. F. Burch	Democrat	Polk	September 15, 1868, fifth regular session.
6	J. D. Fay	Democrat	Jackson	September 12, 1870, sixth regular session.
	J. D. Fay	Democrat	Jackson	September 10, 1872, seventh regular session.
7	R. B. Cochran	Democrat	Lane	September 14, 1874, eighth regular session.
8	John Whiteaker	Democrat	Lane	September 11, 1876, ninth regular session.
	John Whiteaker	Democrat	Lane	September 9, 1878, tenth regular session.
9	Sol Hirsch	Republican	Multnomah	September 13, 1880, eleventh regular session.
10	W. J. McConnell	Republican	Yamhill	September 11, 1882, twelfth regular session.
11	William Waldo	Republican	Marion	January 12 1885, thirteenth regular session. Also, president at special session November 9, 1885.
12	John C. Carson	Republican	Multnomah	January 10, 1887, fourteenth regular session.
13	Joseph Simon	Republican	Multnomah	January 14, 1889, fifteenth regular session.
	Joseph Simon	Republican	Multnomah	January 12, 1891, sixteenth regular session.
14	C. W. Fulton	Republican	Clatsop	January 9, 1893, seventeenth regular session.
15	Joseph Simon	Republican	Multnomah	January 14, 1895, eighteenth regular session.
	Joseph Simon	Republican	Multnomah	January 11, 1897, nineteenth regular session.
	Joseph Simon	Republican	Multnomah	September 26, 1898, special session of twentieth legislative assembly.

NOTE. — The senate of the nineteenth regular session organized, but owing to the failure of the house to organize, no business was carried farther than the third reading of bills, the passing of resolutions and such other bussiness as did not require the concurrence of the house.

SPEAKERS OF THE HOUSE OF REPRESENTATIVES.

Tabular exhibit showing names of persons who have served as speakers of the Oregon house of representatives since the organization of the state, the time at which they held, the county which they represented, their political designation, etc.

No.	*Name.*	*Politics.*	*County.*	*Time of election, etc.*
1	W. G. T'Vault	Democrat	Jackson	Elected speaker of special sessions of July 5, 1858, September 13, 1858, and May 16, 1859.
2	B. F. Harding	Democrat	Marion	September 10, 1860, first regular session under the state constitution.
3	Joel Palmer	Republican	Yamhill	September 8, 1862, second regular session.
4	I. R. Moores	Republican	Marion	September 12, 1864, third regular session. Was also speaker of special session of December 5, 1865.
5	F. A. Chenoweth	Republican	Benton	September 11, 1866, fourth regular session.
6	John Whiteaker	Democrat	Lane	September 4, 1868, fifth regular session.
7	Benjamin Hayden	Democrat	Polk	September 12, 1870, sixth regular session.
8	Rufus Mallory	Republican	Marion	September 9, 1872, seventh regular session.
9	J. C. Drain	Democrat	Douglas	September 14, 1874, eighth regular session.
10	J. K. Weatherford	Democrat	Linn	September 11, 1876, ninth regular session.
11	J. M. Thompson	Democrat	Lane	September 9, 1878, tenth regular session.
12	Z. F. Moody	Republican	Wasco	September 13, 1880, eleventh regular session.
13	George W. McBride	Republican	Columbia	September 13, 1882, twelfth regular session.
14	W. P. Keady	Republican	Benton	January 12, 1885, thirteenth regular session. Also speaker at special session, November, 9, 1885.
15	J. T. Gregg	Republican	Marion	January 10, 1887, fourteenth regular session.
16	E. L. Smith	Republican	Wasco	January 14, 1889, fifteenth regular session.
17	T. T. Geer	Republican	Marion	January 12, 1891, sixteenth regular session.
18	W. P. Keady	Republican	Multnomah	January 9, 1893, seventeenth regular session.
19	C. B. Moores	Republican	Marion	January 14, 1895, eighteenth regular session.
20	E. V. Carter	Republican	Jackson	September 26, 1898, special session of twentieth legislative assembly.

NOTE.—Nineteenth regular session—the house failed to organize. The members were divided into two factions, each of which attempted to elect a speaker. After remaining at the capital for forty-five days, they disbanded and returned to their respective homes. E. J. Davis was elected temporary speaker and Ralph E. Moody was elected clerk by a quorum of all the members, and were recognized as speaker and clerk by those opposed to the reëlection of United States Senator John H. Mitchell until the members disbanded. H. L. Benson was elected speaker and A. V. R. Snyder clerk by less than a quorum, and were recognized by the supporters of Mr. Mitchell for Senator until the members disbanded.

SUPERINTENDENTS OF THE OREGON PENITENTIARY.

Tabular exhibit showing names of persons who have been superintendent of the Oregon State Penitentiary, their term of service, by whom appointed, etc.

No.	*Name.*	*Politics.*	*Term of office.*	*By whom appointed.*
1	Joseph Sloan		1854 to 1859	(Keeper and superintendent.)
2	Robert Newell L. N. English		1859 to 1862	(Lessees of penitentiary.)
3	A. C. Gibbs		1862 to 1864	(Governor and *ex officio* superintendent.)
4	A. C. R. Shaw		October 29, 1864, to September 14, 1866	Governor A. C. Gibbs.
5	M. P. Berry		September 14, 1866, to September 14, 1870	Governor George L. Woods.
6	W. H. Watkins		September 14, 1870, to February 18, 1877	Governor L. F. Grover.
7	B. F. Burch		February 18, 1877, to October 31, 1878	Governor S. F. Chadwick.
8	A. ush		October 31, 1878, to December 4, 1882	Governor W. W. Thayer.
9	J. A. Stratton		December 4, 1882, to October 14, 1884	Governor Z. F. Moody.
10	George Collins		October 14, 1884, to February 1, 1887	Governor Z. F. Moody.
11	Robert Clow		February 1, 1887, to March 13, 1888	Governor Sylvester Pennoyer.
12	George S. Downing		March 13, 1888, to March 9, 1895	Governor Sylvester Pennoyer.
13	A. N. Gilbert		March 9, 1895, at pleasure of the governor	Governor William P. Lord.

SUPERINTENDENTS OF OREGON STATE INSANE ASYLUM.

Tabular exhibit giving the names of persons who have been superintendent of the Oregon State Insane Asylum, their term of office, and the names of the board of trustees who appointed them and under whom they served.

No.	*Name.*	*Politics.*	*Term of office.*	*Board of trustees.*
1	Dr. H. Carpenter	Republican	October 23, 1883, to May 1, 1886	Z. F. Moody, governor; R. P. Earhart, secretary of state; Edward Hirsch, state treasurer.
2	Dr. J. E Josephi	Republican	May 1, 1886, to July 1, 1887	Z. F. Moody, governor; R. P. Earhart, secretary of state; Edward Hirsch, state treasurer.
3	Dr. Harry Lane	Democrat	July 1, 1887, to July 8, 1891	Sylvester Pennoyer, governor; George W. McBride, secretary of state; G. W. Webb, state treasurer.
4	Dr. L. L Rowland	Republican	July 8, 1891, to August 1, 1895	Sylvester Pennoyer, governor; George W. McBride, secretary of state; Phil. Metschan, state treasurer.
5	Dr D. A. Paine	Republican	August 1, 1895; holds at pleasure of board	William P. Lord, governor; H. R. Kincaid, secretary of state; Phil. Metschan, state treasurer.

SENATORS IN CONGRESS FROM THE STATE OF OREGON.

Tabular exhibit showing names of persons who have served as United States senators for Oregon, their political designation, term of office, and whether elected or appointed.

Ap. 2.

No.	Name.	Politics.	Term of office.	Elected or appointed.
1	Delazon Smith	Democrat	February 14, 1859, to March 3, 1859	Elected by legislature.
2	Joseph Lane	Democrat	February 14, 1859, to March 3, 1861	Elected by legislature.
3	Edward D. Baker	Republican	March 4, 1861, to October 21, 1861	Elected by legislature.
4	Benjamin Stark	Democrat	October 21, 1861, to September 11, 1862	Appointed by governor of Oregon.
5	Benjamin F. Harding	Democrat	September 11, 1862, to March 3, 1865	Elected by legislature.
6	James W. Nesmith	Democrat	March 4, 1861, to March 3, 1867	Elected by legislature.
7	George H. Williams	Republican	March 4, 1865, to March 3, 1871	Elected by legislature.
8	Henry W. Corbett	Republican	March 4, 1867, to March 3, 1873	Elected by legislature.
9	James K. Kelly	Democrat	March 4, 1871, to March 3, 1877	Elected by legislature.
10	John H. Mitchell	Republican	March 4, 1873, to March 3, 1879 (first term)	Elected by legislature.
	John H. Mitchell	Republican	March 4, 1885, to March 8, 1891 (second term)	Elected by legislature.
	John H. Mitchell	Republican	March 4, 1891, to March 3, 1897 (third term)	Elected by legislature.
11	LaFayette Grover	Democrat	March 4, 1879, to March 3, 1883	Elected by legislature.
12	James H. Slater	Democrat	March 4, 1879, to March 3, 1885	Elected by legislature.
13	Joseph N. Dolph	Republican	March 4, 1883, to March 3, 1889 (first term)	Elected by legislature.
	Joseph N. Dolph	Republican	March 4, 1889, to March 3, 1895 (second term)	Elected by legislature.
14	George W. McBride	Republican	March 4, 1895, to March 3, 1901	Elected by legislature.
15	Henry W. Corbett	Republican	March 4, 1897, to ——	Appointed by governor of Oregon.

NOTE.—The United States senate refused to seat Mr. Corbett and the state of Oregon was represented by only one senator after March 4, 1897.

CONGRESSMEN FOR OREGON.

Tabular statement showing names of persons who have served as congressmen from Oregon, their politics, terms of office, and official designation.

DELEGATES IN CONGRESS FROM TERRITORY OF OREGON.

No.	Name.	Politics.	Term of office.	Official designation.
1	Samuel R. Thurston	Democrat	June 6, 1849, to April 9, 1851	Territorial delegate.
2	Joseph Lane	Democrat	June 2, 1851, to February 14, 1859	Territorial delegate.

REPRESENTATIVES IN CONGRESS FROM THE STATE OF OREGON.

No.	Name.	Politics.	Term of office.	Official designation.
3	LaFayette Grover	Democrat	February 15, 1859, to March 3, 1859	Representative, state at large.
4	Lansing Stout	Democrat	March 4, 1859, to March 3, 1861	Representative, state at large.
5	George K. Shiel	Democrat	March 4, 1861, to March 3, 1863	Representative, state at large.
6	John R. McBride	Republican	March 4, 1863, to March 3, 1865	Representative, state at large.
7	J. H. D. Henderson	Republican	March 4, 1865, to March 3, 1867	Representative, state at large.
8	Rufus Mallory	Republican	March 4, 1867, to March 3, 1869	Representative, state at large.
9	Joseph S. Smith	Democrat	March 4, 1869, to March 3, 1871	Representative, state at large.
10	James H. Slater	Democrat	March 4, 1871, to March 3, 1873	Representative, state at large.
11	Joseph G. Wilson	Republican	March 4, 1873	Died before qualifying.
12	James W. Nesmith	Democrat	March 4, 1873, to March 3, 1875	Representative, state at large.
13	George A. LaDow	Democrat	March 4, 1875	Died before qualifying.
14	Lafayette Lane	Democrat	October 25, 1875, to March 3, 1877	Representative, state at large.
15	Richard Williams	Republican	March 4, 1877, to March 3, 1879	Representative, state at large.
16	John Whiteaker	Democrat	March 4, 1879, to March 3, 1881	Representative, state at large.
17	M. C. George	Republican	March 4, 1881, to March 3, 1883 (first term)	Representative, state at large.
	M. C. George	Republican	March 4, 1883, to March 3, 1885 (second term)	Representative, state at large.
18	Binger Hermann	Republican	March 4, 1885, to March 3, 1887 (first term)	Representative, state at large.
	Binger Hermann	Republican	March 4, 1887, to March 3, 1889 (second term)	Representative, state at large.
	Binger Hermann	Republican	March 4, 1889, to March 3, 1891 (third term)	Representative, state at large.
	Binger Hermann	Republican	March 4, 1891, to March 3, 1893 (fourth term)	Representative, state at large.
	Binger Hermann	Republican	March 4, 1893, to March 3, 1895 (fifth term)	Representative, first congressional district.
	Binger Hermann	Republican	March 4, 1895, to March 3, 1897 (sixth term)	Representative, first congressional district.
19	W. R. Ellis	Republican	March 4, 1893, to March 3, 1895 (first term)	Representative, second congressional district.
	W. R. Ellis	Republican	March 4, 1895, to March 3, 1897 (second term)	Representative, second congressional district.
	W. R. Ellis	Republican	March 4, 1897, to March 3, 1899 (third term)	Representative, second congressional district.
20	Thomas H. Tongue	Republican	March 4, 1897, to March 3, 1899 (first term)	Representative, first congressional district.
	Thomas H. Tongue	Republican	March 4, 1899, to March 3, 1901 (second term)	Representative, first congressional district.
21	Malcomb A. Moody	Republican	March 4, 1899, to March 3, 1901	Representative, second congressional district.

SUPERINTENDENTS OF THE STATE DEAF-MUTE SCHOOL.

Tabular exhibit showing names of persons who have been superintendents of the Oregon school for the education of deaf mutes; the date of their appointment, the trustees who appointed them, and under whom they held, etc.

No.	*Name.*	*Date of appointment.*	*Trustees.*
1	William S. Smith, Principal	November 1, 1870	L. F. Grover, governor. S. F. Chadwick, secretary of state. L. Fleischner, state treasurer. H. H. Gilfrey, secretary of board.
2	P. S. Knight	October 1, 1872, to October 1, 1878	L. F. Grover, governor. S. F. Chadwick, secretary of state. S. C. Simpson, superintendent of public instruction.*
	P. S. Knight	February 1, 1880	W. W. Thayer, governor. R. P. Earhart, secretary of state. L. J. Powell, superintendent of public instruction.
	P. S. Knight	September 13, 1882	Z. F. Moody, governor. R. P. Earhart, secretary of state. E. B. McElroy, superintendent of public instruction.
	P. S. Knight	January 12, 1887	S. Pennoyer, governor. George W. McBride, secretary of state. E. B. McElroy, superintendent of public instruction.
3	Benjamin Irving	August 1, 1892	S. Pennoyer, governor. George W. McBride, secretary of state. E. B. McElroy, superintendent of public instruction.
4	J. B. Early	September 1, 1894	S. Pennoyer, governor. George W. McBride, secretary of state. E. B. McElroy, superintendent of public instruction.
	J. B. Early	January 14, 1895	William P. Lord, governor. H. R. Kincaid, secretary of state. G. M. Irwin, superintendent of public instruction.
6	P. S. Knight	July 8, 1896	William P. Lord, governor. H. R. Kincaid, secretary of state. G. M. Irwin, superintendent of public instruction.

*Mr. Simpson was succeeded by L. L. Rowland, September 14, 1874.

NOTE.—From 1878 to 1880 the school was practically closed for want of appropriation.

SUPERINTENDENTS OF THE OREGON INSTITUTE FOR THE BLIND.

Tabular statement showing names of persons who have been superintendents of the Oregon Institute for the Blind, and the trustees who appointed them.

No.	*Name.*	*Date of appointment.*	*Board of trustees.*
1	Miss Nellie Simpson	February 26, 1873	L. F. Grover, governor. S. F. Chadwick, secretary of state. S. C. Simpson, superintendent of public instruction.
2	Rev. J. H. Babcock	October 7, 1873	L. F. Grover, governor. S. F. Chadwick, secretary of state. S. C. Simpson, superintendent of public instruction.
3	Charles H. Kaiser	September 4, 1874	L. F. Grover, governor. S. F. Chadwick, secretary of state. L. L. Rowland, superintendent of public instruction.
4	Mrs. Jennie E. Dawne	March 5, 1877	L. F. Grover, governor. S. F. Chadwick, secretary of state. L. L. Rowland, superintendent of public instruction.
5	C. E. Moore	March 8, 1883, to June 12, 1886	Z. F. Moody, governor. R. P. Earhart, secretary of state. E. B. McElroy, superintendent of public instruction.
6	D. B. Gray	October 1, 1886	Z. F. Moody, governor. R. P. Earhart, secretary of state. E. B. McElroy, superintendent of public instruction.
	D. B. Gray	January 12, 1887	Sylvester Pennoyer, governor. George W. McBride, secretary of state. E. B. McElroy, superintendent of public instruction.
7	Olive M. Capwell	October 1, 1890	Sylvester Pennoyer, governor. George W. McBride, secretary of state. E. B. McElroy, superintendent of public instruction.
8	E. S. Bollinger	October 1, 1891	Sylvester Pennoyer, governor. George W. McBride, secretary of state. E. B. McElroy, superintendent of public instruction.
	E. S. Bollinger	January 14, 1895	William P. Lord, governor. H. R. Kincaid, secretary of state. G. M. Irwin, superintendent of public instruction.
9	J. L. Carter	June 15, 1895	William P. Lord, governor. H. R. Kincaid, secretary of state. G. M. Irwin, superintendent of public instruction.

NOTE.—The institution was closed, for lack of appropriation, from May 1, 1879, to March 8, 1883.

SUPERINTENDENTS OF STATE REFORM SCHOOL.

Tabular exhibit showing names of persons who have been appointed superintendents of the state reform school, the names of the trustees who appointed them and under whom they held, date of appointment, etc.

No.	*Name.*	*Date of appointment.*	*Trustees.*
1	Milton W. Smith	November 5, 1891	S. Pennoyer, governor. George W. McBride, secretary of state. E. B. McElroy, superintendent of public instruction.
2	Robert J. Hendricks	September 1, 1893	S. Pennoyer, governor. George W. McBride, secretary of state. E. B. McElroy, superintendent of public instruction.
3	Robert J. Hendricks	January 14, 1895	William P. Lord, governor. H. R. Kincaid, secretary of state. G. M. Irwin, superintendent of public instruction.
4	E. M. Croisan	June 1, 1897	William P. Lord, governor. H. R. Kincaid, secretary of state. G. M. Irwin, superintendent of public instruction.

MEMBERS

OF THE

OREGON LEGISLATIVE ASSEMBLIES

COMPILED BY

H. R. KINCAID, SECRETARY OF STATE,

JANUARY 1, 1899.

Tabular lists of the Oregon legislative assemblies from the time of the earliest attempts to form a government in Oregon to the present day, compiled by sessions, giving names of members, the district or county they represented, their politics where known, the duration of the sessions, the names of the officers and employés, and other information, as far as possible from the very incomplete records on file in the department of state.

OREGON LEGISLATIVE ASSEMBLIES.

PRIOR TO PROVISIONAL GOVERNMENT—FEBRUARY 18, 1843.

The first committee chosen for the framing of a constitution and code of laws for the area of country known as "Oregon."

OFFICERS.

DAVID LESLIE ..... Chairman.
SIDNEY SMITH ..... Secretary.
GUSTAVUS HINES ..... Secretary.

MEMBERS.

Names.	*Remarks.*
Rev. F. N. Blanchet Rev. Jason Lee David Donpierre Mr. Charlevon Robert Moore J. L. Parrish Etienne Lucie William Johnson	Members of the committee chosen at a "full meeting of the inhabitants of the Willamette valley," held at the American Mission House, February 18, 1841.

PRIOR TO PROVISIONAL GOVERNMENT—1843.

Sessions of the legislative committee in 1843, being the second committee chosen for legislation by the people of Oregon.

OFFICERS.

ROBERT MOORE ..... Speaker or chairman.
GEORGE W. LEBRETON ..... Territorial recorder, *ex-officio* clerk.

MEMBERS—FOR OREGON AT LARGE.

Name.	*Remarks.*
Robert Shortness David Hill Dr. Robert Newell Alanson Beers Thomas Hubbard W. H. Gray James O'Neil Robert Moore William Daugherty	The legislative committee was chosen at a public mass meeting held at Champooick, May 2, 1843. The committee met at Willamette, May 16, 1843, and continued in session for three days. An adjournment was then taken till the 27th of June, 1843, on which date a session was held. Also a session on June 28. At a public mass meeting of the citizens of Oregon held at Champooick on July 5, 1843, the legislative committee submitted a number of reports which were adopted as the laws of Oregon.

PRIOR TO PROVISIONAL GOVERNMENT—1844.

The third legislative committee chosen before the organization of the provisional government held a session at Oregon City, at the house of Mr. Hathway, beginning June 18 and continuing to June 27, 1844.

The same committee reconvened on December 16, at Oregon City, at the house of J. E. Long, and continued in session till December 24, 1844.

OFFICERS.

M. M. McCarver ..... Speaker.

Dr. John E. Long ..... Territorial recorder, *ex-officio* clerk.

MEMBERS.

Name.	*District.*	*Remarks.*
Daniel Waldo	Champoeg	Hon. Osborn Russell and Hon. P. G. Stewart, a majority of the "executive committee" submitted a message to the members of the legislative committee at the December session, in which they stated that there was adverse claims to the country known as Oregon, both Great Britain and the United States claiming the territory west of the Rocky mountains and north of the California line.
T. D. Keizer	Champoeg	
Dr. Robert Newell	Champoeg	
A. L. Lovejoy	Klackamas	
Peter H. Burnett	Tuality	
David Hill	Tuality	
M. M. McCarver	Tuality	
M. Gilmore	Tuality	

PRIOR TO PROVISIONAL GOVERNMENT—1845.

The fourth legislative committee chosen before the organization of the provisional government met at the house of J. E. Long, in Oregon City, June 24, 1845. After the assembly was organized the residence of Mr. M. McGruder was secured in which to hold the sessions of the committee.

This session continued from June 24 to July 5, 1845.

OFFICERS.

M. M. McCarver ..... Speaker.
J. E. Long ..... Territorial recorder and *ex-officio* clerk of committee.
Mr. Shaw ..... Sergeant-at-arms.
Rev. Mr. Clark, Rev. Mr. Hill, Rev. Mr. Demarse ..... Alternate chaplains.
Fredrick Prigg ..... Revising clerk.

MEMBERS.

Name.	*District.*	*Remarks.*
Robert Newell	Champoeg	
J. M. Garrison	Champoeg	
M. G. Foisy	Champoeg	
Barton Lee	Champoeg	
H. A. G. Lee	Clackamas	
William H. Gray	Clackamas	
H. Straight	Clackamas	
John McClure	Clatsop	
M. M. McCarver	Tuality	Elected speaker.
J. W. Smith	Tuality	
David Hill	Tuality	
Jessie Applegate	Yamhill	
A. Hendricks	Yamhill	

Note.—This was the last session of the legislative committee under the regime of the "Executive Committees" of Oregon. Hon. Osborn Russell and Hon. P. J. Stewart, who jointly governed Oregon as a majority of the "Executive Committee" at this time, retired from office at the close of this session to give place to Hon. George Abernethy, the first governor of Oregon.

Note.—Tualatin county was sometimes called "Tuality" county and is written that way in many early records. Champoeg county is also written "Champoic" and is so pronounced by early pioneers; also the county of Clackamas was then spelled "Klackamas."

Note.—The members of this committee before entering upon the duties of their office each took the following oath:

"I do solemnly swear that I will support the organic laws of the provisional government of Oregon, so far as the said organic laws are consistent with my duties as a citizen of the United States, or a subject of Great Britain, and faithfully demean myself in office, so help me God."

PROVISIONAL GOVERNMENT—1845.

A special session of the legislative committee, being the first session of such body after the ratification by the people of the organic laws of the provisional government and after the inauguration of the provisional governor, Hon. George Abernethy.

Session held at Oregon City, commencing August 5, 1845, and ending August 20, 1845.

OFFICERS.

M. M. McCarver ..... Speaker.
J. E. Long ..... Territorial recorder and *ex-officio* clerk.
Fred. Prigg ..... Engrossing clerk.

MEMBERS.

Name.	*District.*	*Remarks.*
Robert Newell	Champoeg	
J. M. Garrison	Champoeg	
M. G. Foisy	Champoeg	
Barton Lee	Champoeg	
H. A. G. Lee	Clackamas	
W. H. Gray	Clackamas	
H. Straight	Clackamas	
John McClure	Clatsop	
M. M. McCarver	Tuality	Elected speaker.
J. W. Smith	Tuality	
David Hill	Tuality	
Jesse Applegate	Yamhill	
A. Hendricks	Yamhill	

Note.—Mr. W. H. Gray was elected speaker on August 5th, but as this session was held to be only a continuation of the session of July of the same year, Mr. McCarver, the speaker at that session, claimed the right to preside, and after a time was allowed to assume the duties of the office.

Hon. George Abernethy, the first governor of Oregon, submitted a message to this legislative committee or assembly, but it was not preserved. It would be the first executive message to the legislative body in Oregon, and would no doubt be an interesting document if it could be reproduced.

PROVISIONAL GOVERNMENT—1845.

The first regular session of the provisional legislative assembly of Oregon was held in the house of Mr. T. McGruder, at Oregon City, commencing December 2, 1845, and ending December 19, 1845.

OFFICERS.

ROBERT NEWELL.....Speaker.
J. E. LONG.....Territorial recorder, *ex officio* chief clerk.
THEOPOLIS MCGRUDER.....Sergeant-at-arms.

MEMBERS.

Name.	*District.*	*Remarks.*
Robert Newell	Champoeg	
J. M. Garrison	Champoeg	
M. G. Foisy	Champoeg	
Barton Lee	Champoeg	
H. A. G. Lee	Clackamas	
W. H. Gray	Clackamas	
H. Straight	Clackamas	
John McClure	Clatsop	
M. M. McCarver	Tuality	Elected speaker.
J. M. Smith	Tuality	
David Hill	Tuality	
Jesse Applegate	Yamhill	
A. Hendricks	Yamhill	

NOTE.—From December 11, 1845, to December 19, 1845, Mr. H. A. G. Lee acted as speaker; Mr. Newell having been called to his home by the severe illness of his wife.

PROVISIONAL GOVERNMENT—1846.

Second regular session of provisional legislature. Met at Oregon City, Oregon, at the house of H. M. Knighton, December 1, 1846.

OFFICERS.

A. L. LOVEJOY ..... Speaker.
N. HUBER ..... Chief clerk.
H. M. KNIGHTON ..... Sergeant-at-arms.

MEMBERS.

Name.	*County.*	*Remarks.*
Angus McDonald	Champoeg	
A. Chamberlain	Champoeg	
Robert Newell	Champoeg	
Jesse Looney	Champoeg	
Hiram Straight	Clackamas	
A. L. Lovejoy	Clackamas	Elected speaker.
W. G. T' Vault	Clackamas	
George Summers	Clatsop	
William F. Tolmie	Lewis	
J. E. Williams	Polk	
John D. Boone	Polk	
Joseph L. Meek	Tuality	
D. H. Lownsdale	Tuality	
Lawrence Hall	Tuality	
Henry N. Peer	Vancouver	
Thomas Jeffreys	Yamhill	
Absalom J. Hembree	Yamhill	

The original record of the proceedings of this session is complete and in regular form from December 1, 1846, to the afternoon session of the 19th day of December, after which date the record is missing. It does not, therefore, appear from the original documents when this session closed, but it is presumed to have finished its labors before the holiday season, and surely before the 1st of January, 1847.

PROVISIONAL GOVERNMENT—1847.

Third regular session of provisional legislature. Met at Oregon City, Oregon, December 7, 1847, and adjourned December 28, 1847.

OFFICERS.

ROBERT NEWELL ..... Speaker.
CALVIN W. COOK ..... Chief clerk.
J. E. LYLE ..... Engrossing clerk.
WILLIAM HOLMES ..... Sergeant-at-arms.

MEMBERS.

Name.	*County.*	*Remarks.*
William Rector	Champoeg	
W. H. Reese	Champoeg	
A. Chamberlain	Champoeg	
Anderson Cox	Champoeg	
Robert Newell	Champoeg	Elected speaker.
M. Crawford	Clackamas	
J. M Wair	Clackamas	
S. S. White	Clackamas	
J. Robinson	Clatsop	
S. Plamondean	Lewis	
J. W. Nesmith	Polk	
M. A. Ford	Polk	
R. Wilcox	Tuality	
D. Hill	Tuality	
J. L. Meek	Tuality	
H. W. Peers	Vancouver	Did not attend session.
A. J. Hembree	Yamhill	
L. Rogers	Yamhill	
— Rice	Yamhill	

In the original record of the proceedings of this session it is not stated in what building the sessions were held. In the proceedings of the second day's session mention is made of an adjournment to the "New Methodist Church" from which it is presumed that sessions were held in that building.

PROVISIONAL GOVERNMENT—1848-1849.

Fourth regular session of provisional legislature met December 5, 1848 and adjourned to February 5, 1849; also last session of that body.

OFFICERS.

RALPH WILCOX.....Speaker (resigned) succeeded by L. A. Rice.
W. G. T'VAULT.....Chief clerk.
WILLIAM HOLMES.....Sergeant-at-arms.
JAMES S. CLUSE.....Enrolling clerk.
S. H. L. MEEK.....Doorkeeper.
MR. WILSON BLAIN.....Chaplain.

MEMBERS.

Name.	*County.*	*Remarks.*
J. C. Avery	Benton	
W. J. Bailey	Champoeg	
Samuel Parker	Champoeg	
William Porter	Champoeg	
Robert Newell	Champoeg	Resigned in fall of 1848.
Albert Gains	Champoeg	Elected, but did not qualify.
A. L. Lovejoy	Clackamas	Resigned in fall of 1848.
J. L. Snook	Clackamas	Resigned in fall of 1848.
G. L. Curry	Clackamas	
M. Crawford	Clackamas	
A. F. Hedges	Clackamas	
John Hudson	Clatsop	
H. J. Peterson	Linn	
A. Cox	Linn	
Levi L. Smith	Lewis	Resigned in fall of 1848.
J. W. Nesmith	Polk	Resigned in fall of 1848.
O. Russell	Polk	Resigned in fall of 1848.
Jesse Applegate	Polk	
P. H. Burnett	Tuality	Resigned in fall of 1848.
Ralph Wilcox	Tuality	
David Hill	Tuality	
S. R. Thurston	Tuality	
A. L. Lewis	Vancouver	
A. J. Hembree	Yamhill	
L. A. Rice	Yamhill	Elected speaker February 5, 1849.
W. J. Martin	Yamhill	

TERRITORIAL GOVERNMENT—1849.

First regular session territorial legislature, July 16, 1849, to September 29, 1849.

COUNCIL—OFFICERS.

SAMUEL PARKER ..... President
C. M. WALKER ..... Clerk
A. A. ROBINSON ..... Assistant clerk
C. DAVIS ..... Sergeant-at-arms
S. KINNEY ..... Doorkeeper
REV. MR. LESLIE ..... Chaplain

MEMBERS.

No.	*Name.*	*County.*	*Remarks.*
1	A. L. Humphries	Benton	
2	Samuel Parker	Champoeg	Elected speaker.
3	Wesley Shannon	Champoeg	
4	W. U. Buck	Clackamas	
5	S. F. McKean	Clatsop, Lewis and Vancouver	
6	W. B. Maley	Linn	
7	Nathaniel Ford	Polk	
8	Wilson Blain	Tualatin	
9	James B. Graves	Yamhill	

NOTE.—The name Champoeg county was changed to Marion, Tualatin to Washington, and Vancouver to Clarke, at this session of the territorial legislature.

TERRITORIAL GOVERNMENT—1849.

First regular session territorial legislature, July 16, 1849, to September 29, 1849.

HOUSE—OFFICERS.

A. L. LOVEJOY ..... Speaker
WILLIAM PORTER ..... Chief clerk
B. GENOIS ..... Assistant clerk
WILLIAM HOLMES ..... Sergeant-at-arms
D. D. BAILEY ..... Doorkeeper
H. JOHNSON ..... Chaplain

MEMBERS.

No.	*Name.*	*County.*	*Remarks.*
1	J. Mulkey	Benton	
2	G. B. Smith	Benton	
3	W. W. Chapman	Champoeg	
4	W. T. Matlock	Champoeg	
5	John Grim	Champoeg	
6	G. Walling	Clackamas	
7	A. L. Lovejoy	Clackamas	
8	W. D. Holman	Clackamas	
9	M. T. Simmons	Clatsop, Lewis and Vancouver	Jefferson's Manual was adopted as rules for the government of the house so far as applicable.
10	Jacob Conser	Linn	
11	J. S. Dunlap	Linn	
12	H. N. V. Holmes	Polk	
13	S. Burch	Polk	
14	D. Hill	Tualatin	
15	W. M. King	Tualatin	
16	A. J. Hembree	Yamhill	
17	R. Kinney	Yamhill	
18	J. B. Walling	Yamhill	

TERRITORIAL GOVERNMENT—1850.

Continuation of the first regular session territorial legislature.

EXPLANATION.

In the archives and other public documents found in the department of state there is no record of this session of the territorial legislative assembly. Judge O. C. Pratt in his opinion on the location of the capital refers to this session of the legislature. Bancroft in his history of Oregon says the members convened at Oregon City and were in session about two weeks and passed a number of acts.

TERRITORIAL GOVERNMENT—1850–1851.

Second regular session territorial legislature, December 2, 1850, to February 8, 1851.
(This was the last session of the legislative assembly held at Oregon City.—See note.)

COUNCIL—OFFICERS.

W. W. BUCK ..... President.
GEORGE L. CURRY ..... Chief clerk.
JAMES D. TURNER ..... Assistant clerk.
HEMAN S. BUCK ..... Sergeant-at-arms.
NEBUZARADAN COFFEY ..... Doorkeeper.

MEMBERS.

No.	*Name.*	*County.*	*Remarks.*
1	A. L. Humphries	Benton	
2	W. W. Buck	Clackamas	Elected president.
3	S. T. McKean	Clatsop, Clarke and Lewis	
4	W. B. Maly	Linn	
5	Samuel Parker	Marion	Formerly Champoeg county.
6	—— Miller	Marion	Initials not given in archives.
7	Frederick Waymire	Polk	
8	Lawrence Hall	Washington	Formerly Tualatin county.
9	James McBride	Yamhill	

NOTE.—Messrs. Humphries, Buck, McKean, Parker and Maly were hold-over members, having sat in the council of 1849. Messrs. Miller, Waymire, Hall and McBride were elected in 1850.

NOTE.—On February 1, 1851, an act making Salem the seat of government of the territory of Oregon was passed and the next regular session was held at Salem.

TERRITORIAL GOVERNMENT—1850-1851.

Second regular session territorial legislature, December 2, 1850, to February 8, 1851.

HOUSE—OFFICERS.

RALPH WILCOX.....Speaker
ASAHEL BUSH.....Chief clerk
B. GENOIS.....Assistant clerk
WILLIAM HOLMES.....Sargent-at-arms
SEPTIMUS HEULAT.....Doorkeeper

MEMBERS.

No.	Name.	County.	Remarks.
1	J. C. Avery	Benton	
2	W. St. Clair	Benton	
3	W. T. Matlock	Clackamas	
4	Benjamin Simpson	Clackamas	
5	Hector Campbell	Clackamas	
6	Truman P. Powers	Clackamas, Lewis and Clark	
7	William Allphine	Linn	
8	Elias L. Walters	Linn	
9	B. F. Harding	Marion	
10	William Shaw	Marion	
11	William Parker	Marion	
12	H. N. V. Holmes	Polk	
13	John Thorp	Polk	
14	Ralph Wilcox	Washington	Elected speaker.
15	William M. King	Washington	
16	Aaron Payne	Yamhill	"Yam Hill" was printed as two words in many of the early records.
17	S. M. Gilmore	Yamhill	
18	Matthew P. Deady	Yamhill	

NOTE.—This session of the territorial legislature created the new counties of Pacific (north of Columbia river) and Lane and Umpqua south of Benton.

TERRITORIAL GOVERNMENT—1851.

Third regular session territorial legislature, December 1, 1851, to January 21, 1852. First session held at Salem, Oregon.

Sessions were held in the Oregon institute building.

COUNCIL—OFFICERS.

SAMUEL PARKER ..... President
RICHARD J. WHITE ..... Chief clerk
CHESTER N. TERRY ..... Assistant clerk
THOMAS B. MICOU ..... Enrolling clerk
RICHARD E. WILEY ..... Sergeant-at-arms
SEPTIMUS HUELAT ..... Doorkeeper

MEMBERS.

No.	*Name.*	*County.*	*Remarks.*
1	A. L. Humphrey	Benton, Lane, and Umpqua	
2	A. L. Lovejoy	Clackamas	
3	ColumbusLancaster	Clarke, Lewis, and Vancouver	Refused to qualify at Salem.
4	W. B. Mealey	Linn	
5	Joseph M. Garrison	Marion	
6	Samuel Parker	Marion and Clackamas	
7	Fred'k Waymire	Polk	
8	Lawrence Hall	Washington	
9	M. P. Deady	Yamhill	

NOTE.—Mr. Lancaster refused to meet with the council at Salem. He proceeded to Oregon City and declared himself president of the council, drew up a memorial to congress, and after a time returned to his home.

On the ninth day of January, 1852, the houses of the territorial legislature convened in joint assembly and Judge O. C. Pratt, associate justice of the supreme court, read to them his opinion sustaining their action in convening the legislature at Salem. Chief Justice Thomas Nelson and Associate Justice William Strong had opened a session of the supreme court at Oregon City, but the legislative assembly did not recognize their rulings.

TERRITORIAL GOVERNMENT—1851.

Third regular session territorial legislature, December 1, 1851, to January 21, 1852. (First session of the legislature to be held at Salem).

HOUSE — OFFICERS.

WILLIAM M. KING ..... Speaker
BENJAMIN F. HARDING ..... Chief clerk
E. L. MASSEY ..... Assistant clerk
BENJAMIN MCCORMICK ..... Sergeant-at-arms
WILLIAM L. FRAZER ..... Doorkeeper

MEMBERS.

No.	*Name.*	*County.*	*Remarks.*
1	J. C. Avery	Benton	
2	G. E. Cole	Benton	
3	George L. Curry	Clackamas	
4	A. E. Wait	Clackamas	Refused to qualify at Salem.
5	W. T. Matlock	Clackamas	Refused to qualify at Salem.
6	John A. Anderson	Clatsop and Pacific	
7	D. F. Brownfield	Clatsop and Pacific	Refused to qualify at Salem.
8	William Allphin	Linn	
9	Luther White	Linn	
10	D. M. Risdon	Lane	
11	Wilie Chapman	Marion	
12	James Davidson	Marion	
13	Benjamin Simpson	Marion	
14	J. S. Holman	Polk	
15	Nathaniel Ford	Polk	
16	Joseph W. Drew	Umpqua	
17	Ralph Wilcox	Washington	
18	William M. King	Washington	
19	Z. C. Bishop	Washington	
20	A. J. Hembree	Yamhill	
21	Samuel McSween	Yamhill	
22	R. C. Kinney	Yamhill	

NOTE.—Messrs. A. E. Wait, W. T. Matlock, and D. F. Brownfield, refused to go to Salem where the majority of the members had assembled. They met in the territorial library room at Oregon City, and not having a quorum adjourned from day to day for two weeks then disbanded.

TERRITORIAL GOVERNMENT—1852.

Special session territorial legislature, July 26, 1852, to July 29, 1852.

COUNCIL—OFFICERS.

M. P. DEADY ..... President
CHESTER N. TERRY ..... Chief clerk
A. B. P. WOOD ..... Assistant clerk
SEPTIMUS HUELAT ..... Sergeant-at-arms
GEORGE H. NELSON ..... Doorkeeper

MEMBERS.

No.	*Name.*	*County.*	*Remarks.*
1	A. L. Humphrey	Benton and Lane	
2	A. L. Lovejoy	Clackamas	
3	L. W. Phelps	Linn	
4	Joseph M. Garrison	Marion	
5	Frederick Waymire	Polk	
6	Levi Scott	Umpqua, Douglas and Jackson	
7	Lawrence Hall	Washington	
8	M. P. Deady	Yamhill	Elected president.

TERRITORIAL GOVERNMENT—1852.

Special session territorial legislature, July 26, 1852, to July 29, 1852.

HOUSE—OFFICERS.

BENJAMIN F. HARDING ..... Speaker
RICHARD J. WHITE ..... Chief clerk
J. C. PEEBLES ..... Assistant clerk
C. SIMMS ..... Enrolling clerk
A. ZIEBER ..... Sergeant-at-arms
T. T. THOMAS ..... Doorkeeper

MEMBERS.

No.	*Name.*	*County.*	*Remarks.*
1	J. C. Avery	Benton	
2	G. E. Cole	Benton	
3	W. T. Matlock	Clackamas	
4	A. E. Wait	Clackamas	
5	Lot Whitcomb	Clackamas	
6	John A. Anderson	Clatsop	
7	F. A. Chenowith	Clark and Lewis	
8	—— Curtis	Douglas	Did not qualify.
9	J. R. Hardin	Jackson	
10	Thomas N. Aubrey	Lane	
11	James Curl	Linn	
12	Royal Cottle	Linn	
13	B. F. Harding	Marion	
14	Benjamin Simpson	Marion	
15	Jacob Conser	Marion	
16	J. M. Fulkerson	Polk	
17	H. N. V. Holmes	Polk	
18	A. C. Gibbs	Umpqua	
19	Isaac N. Eby	Thurston	
20	John Richardson	Yamhill	
21	F. B. Martin	Yamhill	
22	John Carey	Yamhill	
23	Benjamin Stark	Washington	
24	Milton Tuttle	Washington	
25	Israel Mitchell	Washington	

TERRITORIAL GOVERNMENT—1852.

Fourth regular session territorial legislature, December 6, 1852, to February 3, 1853.

COUNCIL—OFFICERS.

M. P. DEADY ..... President
CHESTER N. TERRY ..... Chief clerk
A. B. P. WOOD ..... Assistant clerk
SEPTIMUS HUELAT ..... Sergeant-at-arms
GEORGE H. NELSON ..... Doorkeeper

MEMBERS.

No.	*Name.*	*County.*	*Remarks.*
1	A. L. Humphrey	Benton and Lane	
2	A. L. Lovejoy	Clackamas	
3	L. W. Phelps	Linn	
4	Joseph M. Garrison	Marion	
5	Frederick Waymire	Polk	
6	Levi Scott	Umpqua, Douglas and Jackson	
7	Lawrence Hall	Washington	
8	M. P. Deady	Yamhill	Elected president.

NOTE.—The officers elected at the special session in July held over and entered upon their duties at the regular session.

TERRITORIAL GOVERNMENT—1852.

Fourth regular session territorial legislature, December 6, 1852, to February 3, 1853.

HOUSE — OFFICERS.

B. F. HARDING ..... Speaker
RICHARD J. WHITE ..... Chief clerk
J. J. PEEBLES ..... Assistant clerk
C. SIMMS ..... Enrolling clerk
JOHN M. BARNES ..... Doorkeeper
A. ZIEBER ..... Sergeant-at-arms

MEMBERS.

No.	Name.	County.	Remarks.
1	J. C. Avery	Benton	
2	G. E. Cole	Benton	
3	W. T. Matlock	Clackamas	
4	A. E. Wait	Clackamas	
5	Lot Whitcomb	Clackamas	
6	John A. Anderson	Clatsop	
7	F. A. Chenoweth	Clark and Lewis	
8	——— Curtis	Douglas	
9	J. R. Hardin	Jackson	
10	Thomas N. Aubrey	Lane	
11	James Curl	Linn	
12	Royal Cottle	Linn	
13	B. F. Harding	Marion	
14	Benjamin Simpson	Marion	
15	Jacob Conser	Marion	
16	J. M. Fulkerson	Polk	
17	H. N. V. Holmes	Polk	
18	A. C. Gibbs	Umpqua	
19	Isaac N. Eby	Thurston	
20	John Richardson	Yamhill	
21	F. B. Martin	Yamhill	
22	John Carey	Yamhill	
23	Benjamin Stark	Washington	
24	Milton Tuttle	Washington	
25	Israel Mitchell	Washington	

NOTE. — Names of C. Simms as enrolling clerk and A. Zieber as sergeant-at-arms do not appear in the original journal of the house for this session, but inasmuch as the other officers are the same as those elected at the special session in July, 1852, and Messrs. Simms and Zieber both served in July, it is presumed that they served during this session.

TERRITORIAL GOVERNMENT—1853.

Fifth regular session of the territorial legislature, December 5, 1853, to February 2, 1854.

COUNCIL—OFFICERS.

RALPH WILCOX ..... President
SAMUEL B. GARRETT ..... Chief clerk
A. B. P. WOOD ..... Assistant clerk
T. W. BEALE ..... Enrolling clerk
JOHN K. DELASHMUT ..... Sergeant-at-arms
JOHN GOULD ..... Doorkeeper

MEMBERS.

No.	*Name.*	*County.*	*Remarks.*
1	A. L. Humphrey	Benton and Lane	
2	James K. Kelly	Clackamas	
3	T. P. Powers	Clatsop	
4	Lucius W. Phelps	Linn	
5	Benjamin Simpson	Marion	
6	Jas. M. Fulkerson	Polk	
7	Levi Scott	Umpqua, Douglas, and Jackson	
8	Ralph Wilcox	Washington	Elected president.
9	John Richardson	Yamhill	

TERRITORIAL GOVERNMENT—1853.

Fifth regular session of the territorial legislature, December 5, 1853, to February 2, 1854.

HOUSE — OFFICERS.

Z. C. BISHOP ..... Speaker
JOHN MCCRACKEN ..... Chief clerk
G. D. R. BOYD ..... Assistant clerk
C. P. CRANDALL ..... Enrolling clerk
GEORGE L. RUSSELL ..... Sergeant-at-arms
JOSEPH HUNSAKER ..... Doorkeeper

MEMBERS.

No.	Name.	County.	Remarks.
1	F. C. Cason		The committee on credentials made no report and there is nothing in the original journals to show the counties from which the members were elected.
2	L. F. Cartee		
3	B. B. Jackson		
4	L. F. Grover		
5	John C. Peebles		
6	E. F. Colby		
7	Luther Elkins		
8	I. N. Smith		
9	Stephen Goff		
10	H. B. Hadley		
11	John F. Miller		
12	Chauncey Nye		
13	George H. Ambrose		
14	James A. Bennett		
15	B. F. Chapman		
16	R. P. Boise		
17	W. S. Gilliam		
18	Andrew Shuck		
19	A. B. Westerfield		
20	Orlando Humason		
21	A. A. Durham		
22	Z. C. Bishop		
23	Robert Thompson		
24	J. W. Moffitt		
25	L. S. Thompsoon		
26	— Martin		

TERRITORIAL GOVERNMENT—1854.

Sixth regular session of the territorial legislature, December 4, 1854, to February 1, 1855.

COUNCIL—OFFICERS.

JAMES K. KELLY ..... President
B. GENOIS ..... Chief clerk
JAMES COSTELLO ..... Assistant clerk
M. C. EDWARDS ..... Enrolling clerk
JOHN K. DELASHMUTT ..... Sergeant-at-arms
JAMES L. GWINN ..... Doorkeeper

MEMBERS.

No.	*Name.*	*County.*	*Remarks.*
1	A. L. Humphrey	Benton and Lane	
2	James K. Kelly	Clackamas and Wasco	Elected president.
3	E. H. Cleaveland	Jackson	
4	L. W. Phelps	Linn	
5	John C. Peebles	Marion	
6	Jas. M. Fulkerson	Polk	
7	G. E. Greer	Washington and Columbia	
8	John Richardson	Yamhill	
9	Levi Scott	Umpqua and Douglas	

TERRITORIAL GOVERNMENT—1854.

Sixth regular session of the territorial legislature, December 4, 1854, to February 1, 1855.

HOUSE—OFFICERS.

L. T. CARTEE ..... Speaker
VICTOR TREVITT ..... Chief clerk
JAMES ELKINS ..... Assistant clerk
G. M. HAMMOND ..... Enrolling clerk
GEORGE L. RUSSELL ..... Sergeant-at-arms
ALEX BLEVINS ..... Doorkeeper

MEMBERS.

No.	*Name.*	*County.*	*Remarks.*
1	Wayman St. Clair	Benton	
2	R. B. Hinton	Benton	
3	L. F. Cartee	Clackamas	Elected speaker.
4	W. A. Starkweather	Clackamas	
5	A. L. Lovejoy	Clackamas	
6	G. W. Coffinberry	Clatsop	
7	James F. Gazley	Douglas	
8	Patrick Dunn	Jackson	
9	Alex. McIntire	Jackson	
10	A. W. Patterson	Lane	
11	Jacob Gillespie	Lane	
12	Luther Elkins	Linn	
13	Delazon Smith	Linn	
14	Hugh L. Brown	Linn	
15	C. P. Crandall	Marion	
16	R. C. Geer	Marion	
17	N. Ford	Marion	
18	H. N. V. Holmes	Polk	
19	Ira F. M. Butler	Polk	
20	E. S. Tanner	Washington	
21	D. H. Belknap	Washington	
22	Orlando Humason	Wasco	
23	A. J. Hembree	Yamhill	
24	A. G. Henry	Yamhill	
25	Robert J. Ladd	Umpqua	
26	J. B. Condon	Columbia	
27	C. S. Drew	Jackson	
28	Jesse Walker	Jackson	
29	David Logan	Multnomah	

TERRITORIAL GOVERNMENT—1855.

Seventh regular session of the territorial legislature, December 3, 1855, to January 31, 1856. Held at Corvallis, Oregon.

COUNCIL—OFFICERS.

HON. A. P. DENNISON ..... President
THOMAS W. BEALE ..... Chief clerk
A. SULGER ..... Assistant clerk
L. W. PHELPS ..... Enrolling clerk
— ——— ——— ..... Doorkeeper

MEMBERS.

No.	*Name.*	*County.*	*Remarks.*
1	A. A. Smith	Benton and Lane	
2	James K. Kelly	Clackamas and Wasco	
3	John E. Ross	Jackson	
4	Charles Drain	Linn	
5	John C. Peebles	Marion	
6	A. P. Dennison	Multnomah	Elected president.
7	James M. Fulkerson	Polk and Tillamook	
8	Hugh D. O'Bryant	Umpqua, Douglas and Coos	
9	N. Huber	Yamhill	

TERRITORIAL GOVERNMENT—1855.

Seventh regular session of the territorial legislature, December 3, 1855, to January 31, 1856. Held at Corvallis, Oregon, in a room furnished by Mr. Avery, Esq.

HOUSE—OFFICERS.

HON. DELAZON SMITH	Speaker
T. H. B. ODENEAL	Chief clerk
JAMES ELKINS	Assistant clerk
D. MANSFIELD	Enrolling clerk
ANDREW J. WELSH	Sergeant-at-arms
ALBERT ROYS	Doorkeeper

MEMBERS.

No.	Name.	County.	Remarks.
1	H.C. Buckingham	Benton	
2	John Robinson	Benton	
3	Hiram Straight	Clackamas	
4	James Officer	Clackamas	
5	Orville Risley	Clackamas	
6	Philo Callender	Clatsop	
7	John Harris	Columbia	
8	William Tichenor	Coos	
9	William Hutson	Douglas	
10	M. C. Barkwell	Jackson	
11	John E. Hale	Jackson	
12	Thomas Smith	Jackson	
13	George Briggs	Jackson	
14	Isaac R. Moores	Lane	
15	A. McAlexander	Lane	
16	Delazon Smith	Linn	Elected speaker.
17	Hugh L. Brown	Linn	
18	B. P. Grant	Linn	
19	L. F Grover	Marion	
20	William P. Harpole	Marion	
21	John M. Harrison	Marion	
22	George W. Brown	Multnomah	
23	Hyer Jackson	Multnomah and Washington	
24	Fred. Waymire	Polk	
25	R. P. Boise	Polk and Tillamook	
26	J. M. Cozard	Umpqua	
27	H. N. Gates	Wasco	
28	H. V. V. Johnson	Washington	
29	A. R. Burbank	Yamhill	
30	Andrew Shuck	Yamhill	

TERRITORIAL GOVERNMENT—1856.

Eighth regular session of the territorial legislature, December 1, 1856, to January 29, 1857.

COUNCIL—OFFICERS.

J. K. KELLY ..... President
A. S. WATT ..... Chief clerk
JOHN COSTELLO ..... Assistant clerk
T. McF. PATTON ..... Enrolling clerk
GEORGE M. HOLMES ..... Sergeant-at-arms
E. E. McCLANE ..... Doorkeeper

MEMBERS.

No.	*Name.*	*County.*	*Remarks.*
1	J. K. Kelly	Clackamas and Wasco	Elected president.
2	John E. Ross	Jackson	
3	A. A. Smith	Lane and Benton	
4	Charles Drain	Linn	
5	John C. Peebles	Marion	
6	Nathaniel Ford	Polk and Tillamook	
7	Hugh D. O'Bryant	Umpqua, Douglas and Coos	
8	Thomas Cornelius	Washington, Multnomah and Columbia	
9	J. R. Bayley	Yamhill and Clatsop	

TERRITORIAL GOVERNMENT—1856.

Eighth regular session of the territorial legislature, December 1, 1856, to January 29, 1857.

HOUSE — OFFICERS.

L. F. GROVER ..... Speaker
D. C. DADE ..... Chief clerk
E. N. BOWMAN ..... Assistant clerk
THOMAS B. MICOU ..... Enrolling clerk
JACOB S. RISLEY ..... Sergeant-at-arms
J. HENRY BROWN ..... Doorkeeper

MEMBERS.

No.	*Name.*	*County.*	*Remarks.*
1	J. C. Avery	Benton	
2	J. A. Bennett	Benton	
3	W. A. Starkweather	Clackamas	
4	F. A. Collard	Clackamas	
5	A. L. Lovejoy	Clackamas	
6	J. W. Moffitt	Clatsop	
7	Samuel E. Barr	Columbia	
8	A. E. Rogers	Coos and Curry	
9	Aaron Rose	Douglas	
10	John S. Miller	Jackson	
11	Thomas Smith	Jackson	
12	A. M. Berry	Jackson and Josephine	
13	W. J. Matthews	Josephine	
14	James Munroe	Lane	
15	R. B. Cochran	Lane	
16	Delazon Smith	Linn	
17	H. L. Brown	Linn	
18	William Ray	Linn	
19	L. F. Grover	Marion	Elected speaker.
20	William Harpole	Marion	
21	Jacob Conser	Marion	
22	G. W. Brown	Multnomah	
23	T. J. Dryer	Multnomah and Washington	
24	A. J. Welch	Polk	
25	William M. Walker	Polk and Tillamook	
26	D. C. Underwood	Umpqua	
27	H. V. V. Johnson	Washington	
28	N. H. Gates	Wasco	
29	William Allen	Yamhill	
30	A. J. Shuck	Yamhill	

TERRITORIAL GOVERNMENT—1857.

Ninth regular session of the territorial legislature, December 7, 1857, to February 5, 1858.

COUNCIL — OFFICERS.

H. D. O'BRYANT ..... President
THOMAS B. MICOU ..... Clerk
WILLIAM WHITE ..... Assistant clerk
GEORGE A. EDES ..... Enrolling clerk
ROBERT SHORTESS ..... Sergeant-at-arms
WILLIAM A. WRIGHT ..... Doorkeeper

MEMBERS.

No.	*Name.*	*County.*	*Remarks.*
1	A. E. Wait	Clackamas and Wasco	
2	A. M. Berry	Jackson and Josephine	
3	A. A. Smith	Lane and Benton	
4	Charles Drain	Linn	
5	Edward Shiel	Marion	
6	Nathaniel Ford	Polk	
7	Hugh D. O'Bryant	Umpqua, Douglas, Coos, and Curry	Elected president.
8	Thomas Cornelius	Washington, Multnomah, and Columbia	
9	Thomas Scott	Yamhill and Clatsop	

TERRITORIAL GOVERNMENT—1857.

Ninth regular session of the territorial legislature, December 7, 1857, to February 5, 1858.

HOUSE—OFFICERS.

IRA F. BUTLER ..... Speaker
CHARLES B. HAND ..... Clerk
N. T. CATON ..... Assistant clerk
GEORGE L. RUSSELL ..... Enrolling clerk
J. B. SYKES ..... Sergeant-at-arms
J. HENRY BROWN ..... Doorkeeper

MEMBERS.

No.	*Name.*	*County.*	*Remarks.*
1	Reuben C. Hill	Benton	
2	James H. Slater	Benton	
3	S. P. Gilliland	Clackamas	
4	F. A. Collard	Clackamas	
5	George Rees	Clackamas	
6	Joseph Jeffers	Clatsop	
7	F. M. Warren	Columbia	
8	T. G. Kirkpatrick	Coos and Curry	
9	A. A. Mathews	Douglas	
10	H. H. Brown	Jackson	
11	William M. Hughes	Jackson	
12	R. S. Belknap	Jackson and Josephine	
13	J. G. Spear	Josephine	
14	J. W. Mack	Lane	
15	John Whiteaker	Lane	
16	Anderson Cox	Linn	
17	N. H. Craner	Linn	
18	H. M. Brown	Linn	
19	George Able	Marion	
20	E. C. Cooley	Marion	
21	J. Woodsides	Marion	
22	William M. King	Multnomah	
23	Ira F. M. Butler	Polk	Elected speaker.
24	Benjamin Hayden	Polk and Tillamook	
25	James Cole	Umpqua	
26	N. H. Gates	Wasco	
27	Thomas J. Dryer	Washington and Multnomah	
28	H. V. V. Johnson	Washington	
29	A. J. Shuck	Yamhill	
30	William Allen	Yamhill	

TERRITORIAL GOVERNMENT—1858.

Tenth regular session of the territorial legislature, December 6, 1858, to January 22, 1859.

COUNCIL—OFFICERS.

CHARLES DRAIN.....President
N. HUBER.....Clerk
WILLIAM L. WHITE.....Assistant clerk
H. H. HOWARD.....Enrolling clerk
D. S. HERREN.....Sergeant-at-arms
JAMES L. STEWARD.....Doorkeeper

MEMBERS.

No.	*Name.*	*County.*	*Remarks.*
1	A. E. Wait	Clackamas and Wasco	
2	A. M. Berry	Jackson and Josephine	
3	James W. Mack	Lane and Benton	
4	Charles Drain	Linn	
5	Samuel Parker	Marion	
6	N. Ford	Polk and Tillamook	
7	Hugh D. O'Bryant	Umpqua, Coos, Curry and Douglas	
8	Thomas Cornelius	Washington, Multnomah and Columbia	
9	George H. Steward	Yamhill and Clatsop	

TERRITORIAL GOVERNMENT—1858.

Tenth regular session of the territorial legislature, December 6, 1858, to January 22, 1859.

HOUSE—OFFICERS.

N. H. GATES ..... Speaker
JAMES H. PYLE ..... Clerk
H. W. ALLEN ..... Assistant clerk
J. D. PORTER ..... Enrolling clerk
E. C. MCLANE ..... Sergeant-at-arms
J. HENRY BROWN ..... Doorkeeper

MEMBERS.

No.	*Name.*	*County.*	*Remarks.*
1	James H. Slater	Benton	
2	H. B. Nichols	Benton	
3	A. F. Hedges	Clackamas	
4	D. B. Hanna	Clackamas	
5	B. Jennings	Clackamas	
6	W. W. Parker	Clatsop	
7	W. R. Strong	Columbia	
8	William Tichenor	Coos and Curry	
9	A. E. McGee	Douglas	
10	W. G. T'Vault	Jackson	
11	S. Watson	Jackson	
12	D. Newcomb	Jackson and Josephine	
13	D. S. Holton	Josephine	
14	W. W. Chapman	Lane	
15	W. S. Jones	Lane	
16	N. H. Craner	Linn	
17	E. E. McIninch	Linn	
18	John T. Crooks	Linn	
19	B. F. Bonham	Marion	
20	J. H. Stevens	Marion	
21	J. H. Lasater	Marion	
22	T. J. Dryer	Multnomah	
23	Isaac Smith	Polk	
24	H. N. V. Holmes	Polk and Tillamook	
25	James Cole	Umpqua	
26	N. H. Gates	Wasco	
27	Wilson Bowlby	Washington	
28	E. D. Shattuck	Washington and Multnomah	
29	A. Zieber	Yamhill	
30	J. H. Smith	Yamhill	

SUPPOSED STATE GOVERNMENT—1858.

Supposed first session of the state legislature of Oregon, July 5, 1858, to July 9, 1858; also September 13, 1858.

SENATE—OFFICERS.

LUTHER ELKINS ..... President
GEORGE CARPENTER ..... Chief clerk
M. HARPOLE ..... Sergeant-at-arms

MEMBERS.

No.	*Name.*	*County.*	*Remarks.*
1	J. S. McIteeny	Benton	
2	J. S. Ruckel	Clackamas and Wasco	
3	A. M. Berry	Jackson	
4	J. F. Gazley	Douglas	
5	S. R. Scott	Josephine	
6	W. W. Bristow	Lane	
7	A. B. Florence	Lane	
8	Charles Drain	Linn	
9	L. Elkins	Linn	
10	J. W. Grim	Marion	
11	E. F. Colby	Marion	
12	J. A. Williams	Multnomah	
13	F. Waymire	Polk	
14	D. Wells	Umpqua, Coos and Curry	
15	Thomas Cornelius	Washington, Columbia, Clatsop and Tillamook	
16	J. Lamson	Yamhill	

SUPPOSED STATE GOVERNMENT—1858.

Supposed first session of the state legislature of Oregon, July 5, 1858, to July 9, 1858; also September 13 and 14, 1858.

HOUSE — OFFICERS.

WILLIAM G. T'VAULT ..... Speaker
CHESTER N. TERRY ..... Chief clerk
N. T. CATON ..... Assistant clerk
C. P. CRANDALL ..... Enrolling clerk
JAMES M. HUNT ..... Sergeant-at-arms
J. HENRY BROWN ..... Doorkeeper

MEMBERS.

No.	Name.	County.	Remarks.
1	Henry B. Nichols	Benton	
2	James H. Slater	Benton	
3	Dolphus B. Hannah	Clackamas	
4	Absolom F. Hedges	Clackamas	
5	Berryman Jennings	Clackamas	
6	Robert W. Morrison	Clatsop and Tillamook	Joint.
7	Nelson Hoyt	Columbia and Washington	Joint.
8	William Tichenor	Coos and Curry	Joint.
9	Thomas Norris	Douglas	
10	A. G. McGee	Douglas	
11	John W. McCully	Jackson	
12	Daniel Newcomb	Jackson	
13	William G. T'Vault	Jackson	
14	D. S. Holton	Josephine	
15	A. J. Cruzan	Lane	
16	R. B. Cochran	Lane	
17	A. S. Patterson	Lane	
18	N. H. Craner	Linn	
19	J. T. Crooks	Linn	
20	E. E. McIninch	Linn	
21	T. T. Thomas	Linn	
22	B. F. Bonhom	Marion	
23	S. F. Harding	Marion	
24	J. H. Lansater	Marion	
25	J. H. Stevens	Marion	
26	T. J. Dryer	Multnomah	
27	A. D. Shelby	Multnomah	
28	B. F. Burch	Polk	
29	J. K. Wait	Polk	
30	J. M. Cozad	Umpqua	
31	W. Bowlby	Washington	
32	Victor Trevitt	Wasco	
33	A. Shuck	Yamhill	

NOTE.—Above is given the lists of officers and members of the legislature of Oregon which convened July 5, 1858, prior to the time that Oregon was admitted as a state, it having been unofficially reported that Oregon had been admitted into the Union. Both branches of the legislature met at Salem on July 5th, remaining in session four days, there being grave doubt as to whether Oregon had yet been admitted owing to the impossibility of obtaining any direct and speedy communication with the national capital, it was decided to adjourn until September of the same year. On the thirteenth day of September a part of the members of both branches of the legislature assembled at the capital, and it appearing that the state had not yet been admitted again adjourned to their respective homes. The territorial legislature, as had been its usual custom, then convened in December, 1858, and transacted the business of the state as usual during the session, which lasted until the twenty-second of January of the year 1859.

STATE GOVERNMENT — 1859.

First extra session of the state legislature May 16, 1859, to June 4, 1859.

SENATE — OFFICERS.

LUTHUR ELKINS ..... President
E. E. HAFT ..... Chief clerk
J. N. CHOYNSKI ..... Assistant clerk
H. P. CASEY ..... Enrolling clerk

MEMBERS.

No.	*Name.*	*County.*	*Remarks.*
1	J. S. McIteeny	Benton	
2	J. S. Ruckel	Clackamas	
3	J. F. Gazley	Douglas	
4	A. M. Berry	Jackson	
5	S. R. Scott	Josephine	
6	A. B. Florence	Lane	
7	W. W. Bristow	Lane	
8	H. L. Brown	Linn	
9	Luthur Elkins	Linn	
10	E. F. Colby	Marion	
11	J. W. Grim	Marion	
12	J. A. Williams	Multnomah	
13	F. Waymire	Polk	
14	D. Wells	Umpqua, Coos and Curry	
15	Thos. H. Cornelius	Washington, Columbia, Clatsop and Tillamook	
16	J. Lamson	Yamhill	

NOTE.— The journal of this session of the legislature is very incomplete and nowhere gives the complete list of the senators with counties they represent. The report of the committee on credentials does not appear. It seems, however, that sixteen senators were entitled to seats and that fifteen of these did qualify and take part in the session. The name of Mr. S. R. Scott, who was a senator from Josephine county does not appear in any of the proceedings, and it is probable that he did not attend the session. He is in one place in the journal mentioned as being absent.

STATE GOVERNMENT—1859.

First extra session of the state legislature, May 16, 1859, to June 4, 1859.

HOUSE—OFFICERS.

WILLIAM G. T'VAULT ..... Speaker
CHESTER N. TERRY ..... Chief clerk
THEODORE BURMESTER ..... Assistant clerk
J. C. FRANKLIN ..... Sergeant-at-arms
WILLIAM A. CULBERTSON ..... Doorkeeper

MEMBERS.

No.	*Name.*	*County.*	*Remarks.*
1	Henry B. Nickols	Benton	
2	James H. Slater	Benton	
3	Dolphus B. Hannah	Clackamas	
4	Absolom F. Hedges	Clackamas	
5	Berryman Jennings	Clackamas	
6	Robert W. Morrison	Clatsop and Tillamook	Joint.
7	Nelson Hoyt	Columbia and Washington	Joint.
8	William Tichenor	Coos and Curry	Joint.
9	Thomas Norris	Douglas	
10	A. G. McGee	Douglas	
11	John W. McCully	Jackson	
12	Daniel Newcomb	Jackson	
13	William G. T'Vault	Jackson	
14	D. S. Holton	Josephine	
15	A. J. Cruzan	Lane	
16	R. B. Cochran	Lane	
17	A. S. Patterson	Lane	
18	N. H. Craner	Linn	
19	J. T. Crooks	Linn	
20	E. E. McIninch	Linn	
21	T. T. Thomas	Linn	
22	B. F. Bonham	Marion	
23	B. F. Harding	Marion	
24	J. H. Lasater	Marion	
25	J. H. Stevens	Marion	
26	T. J. Dryer	Multnomah	
27	A. D. Shelby	Multnomah	
28	B. F. Burch	Polk	
29	J K. Wait	Polk	
30	J. M. Cozad	Umpqua	
31	W. Bowlby	Washington	
32	Victor Trevitt	Wasco	
33	A. Shuck	Yamhill	

STATE GOVERNMENT—1860.

First regular state legislature, begun September 10, 1860, and ended October 19, 1860.

SENATE—OFFICERS.

LUTHER ELKINS ..... President
J. C. PEEBLES ..... Chief clerk
W. D. DANIELS ..... Assistant clerk
J. S. RINEARSON ..... Enrolling clerk
RICHARD A. BARKER ..... Sergeant-at-arms
JAMES BROWN ..... Doorkeeper

MEMBERS.

No.	*Name.*	*County.*	*When elected.*
1	J. S. McIteeny	Benton	1858
2	James K. Kelly	Clackamas and Wasco	1860
3	Solomon Fitzhugh	Douglas	1860
4	A. M. Berry	Jackson	1858
5	D. S. Holt	Josephine	1860
6	A. B. Florence	Lane	1858
7	James Munroe	Lane	1860
8	Luther Elkins	Linn	1858
9	H. L. Brown	Linn	1858
10	J. W. Grim	Marion	1858
11	E. F. Colby	Marion	1858
12	J. A. Williams	Multnomah	1858
13	William Taylor	Polk	1860
14	William Tichenor	Umpqua, Coos, and Curry	1860
15	Thomas R. Cornelius	Washington, Columbia, Clatsop, and Tillamook	1860
16	James R. McBride	Yamhill	1860

STATE GOVERNMENT—1860.

First regular session of the state legislature, began September 10, 1860, and ended October 19, 1860.

HOUSE—OFFICERS.

BENJAMIN HARDING ..... Speaker
T. McF. PATTON ..... Chief clerk
H. W. ALLAN ..... Assistant clerk
J. B. TICHENOR ..... Enrolling clerk
W. K. LEVERIDGE ..... Sergeant-at-arms
J. HENRY BROWN ..... Doorkeeper

MEMBERS.

No.	*Name.*	*County.*	*Remarks.*
1	Reuben C. Hill	Benton	
2	M. H. Walker	Benton	
3	A. Holbrook	Clackamas	
4	W. A. Starkweather	Clackamas	
5	H. W. Eddy	Clackamas	
6	C. J. Trenchard	Clatsop and Tillamook	Joint.
7	S E. Morton	Coos and Curry	Joint.
8	R. A. Cowles	Douglas	
9	James F. Gazley	Douglas	
10	G. W. Keeler	Jackson	
11	J. B. White	Jackson	
12	J. N. T. Miller	Jackson	
13	George T. Vining	Josephine	
14	Joseph Bayley	Lane	
15	John Duval	Lane	
16	R. B Cochran	Lane	
17	J. Q. A. Worth	Linn	
18	Bartlett Curl	Linn	
19	Asa McCully	Linn	
20	James P. Tate	Linn	
21	Samuel Parker	Marion	
22	Robert Newell	Marion	
23	C. P. Crandall	Marion	
24	B. F. Harding	Marion	
25	Benjamin Stark	Multnomah	
26	A. C. Gibbs	Multnomah	
27	Ira F. M. Butler	Polk	
28	C. C. Cram	Polk	
29	J. W. P. Huntington	Umpqua	
30	Robert Mays	Wasco	
31	Wilson Bowlby	Washington	
32	E. W. Conyers	Washington	
33	Medorum Crawford	Yamhill	
34	S. M. Gilmore	Yamhill	

STATE GOVERNMENT—1862.

Second regular session of state legislature, September 8, 1862, to October 17, 1862.

SENATE—OFFICERS.

WILSON BOLBY ..... President
SAMUEL A. CLARKE ..... Chief clerk
W. B. DANIELS ..... Assistant clerk
WILEY CHAPMAN ..... Enrolling clerk
RICHARD A. BARKER ..... Sergeant-at-arms
D. M. FIELDS ..... Doorkeeper

MEMBERS.

No.	*Name.*	*County.*	*When elected.*
1	A. G. Hovey	Benton	1862
2	James K. Kelly	Clackamas and Wasco	1860
3	Joseph D. Drew	Coos, Curry and Umpqua	1862
4	Solomon Fitzhugh	Douglas	1860
5	Jacob Wagner	Jackson	1862
6	D. S. Holton	Josephine	1860
7	James Munroe	Lane	1860
8	Campbell E. Chrisman	Lane	1862
9	Bartlett Curl	Linn	1862
10	D. W. Ballard	Linn	1862
11	J. W. Grim	Marion	1862
12	William Greenwood	Marion	1862
13	J. H. Mitchell	Multnomah	1862
14	William Taylor	Polk	1860
15	Wilson Bolby	Washington, Columbia, Clatsop and Tillamook	1862
16	John R. McBride	Yamhill	1860

STATE GOVERNMENT — 1862.

Second regular session of state legislature, September 8, to October 17, 1862.

HOUSE — OFFICERS.

JOEL PALMER ..... Speaker
S. T. CHURCH ..... Chief clerk
HENRY CUMMINS ..... Assistant clerk
PAUL CRANDALL ..... Enrolling clerk
H. B. PARKER ..... Sergeant-at-arms
JOSEPH MYERS ..... Doorkeeper

MEMBERS.

No.	*Name.*	*County.*	*Remarks.*
1	A. M. Witham	Benton	
2	C. P. Blair	Benton	
3	F. A. Collard	Clackamas	
4	M. Ramsby	Clackamas	
5	J. T. Kearn	Clackamas	
6	P. W. Gillette	Clatsop and Tillamook	Joint.
7	Archibald Stevenson	Coos and Curry	Joint.
8	R. Mallory	Douglas	
9	James Watson	Douglas	
10	L. Applegate	Jackson	
11	I. D. Haines	Jackson	
12	S. D. Van Dyke	Jackson	
13	J. D. Fay	Josephine	
14	V. S. M. McClure	Lane	
15	A. A. Hemenway	Lane	
16	M. Wilkins	Lane	
17	H. M. Brown	Linn	
18	John Smith	Linn	
19	William McCoy	Linn	
20	A. A. McCully	Linn	
21	I. R. Moores	Marion	
22	Joseph Engle	Marion	
23	C. A. Reed	Marion	
24	John Minto	Marion	
25	A. J. Dufur	Multnomah	
26	P. Wasserman	Multnomah	
27	B. Simpson	Polk	
28	G. W. Richardson	Polk	
29	W. H. Wilson	Umpqua	
30	O. Humason	Wasco	
31	R. Wilcox	Washington	
32	E. W. Conyers	Washington and Columbia	Joint.
33	Joel Palmer	Yamhill	
34	John Cummings	Yamhill	

STATE GOVERNMENT—1864.

Third regular session of the state legislature, September 12, 1864, to October 22, 1864.

SENATE—OFFICERS.

J. H. MITCHELL ..... President
E. P. HENDERSON ..... Chief clerk
A. L. BUCKINGHAM ..... Assistant clerk
C. P. CHURCH ..... Enrolling clerk
R. A. BARKER ..... Sergeant-at-arms
PETER H HATCH ..... Doorkeeper

MEMBERS.

No.	*Name.*	*County.*	*When elected.*
1	James M. Pyle	Baker and Umatilla	1864
2	A. G. Hovey	Benton	1862
3	H. W. Eddy	Clackamas	1864
4	G. S. Hinsdale	Douglas, Coos and Curry	1864
5	James Watson	Douglas	1864
6	Jacob Wagner	Jackson	1862
7	C. M Caldwell	Josephine	1864
8	Bartlett Curl	Linn	1862
9	D. W. Ballard	Linn	1862
10	S. B Crauston	Lane	1864
11	C. E. Chrisman	Lane	1862
12	John W. Grim	Marion	1862
13	William Greenwood	Marion	1862
14	J. H. Mitchell	Multnomah	1862
15	John A. Frazer	Polk	1864
16	L. Donnell	Wasco	1864
17	Thomas R. Cornelius	Washington, Columbia, Clatsop and Tillamook	1864
18	Joel Palmer	Yamhill	1864

STATE GOVERNMENT — 1864.

Third regular session of the state legislature, September 12, 1864, to October 22, 1864.

HOUSE — OFFICERS.

I. R. MOORES ..... Speaker
J. L. COLLINS ..... Chief clerk
JOHN L. BOONE ..... Assistant clerk
A. W. DENNIS, J. H. GALE ..... Enrolling clerks
C. L. FISHER ..... Sergeant-at-arms
E. THATCHER ..... Doorkeeper.

MEMBERS.

No.	Name.	County.	Remarks.
1	Samuel Colt	Baker	
2	Daniel Chaplin	Baker	
3	J. Quin Thornton	Benton	
4	James Gingles	Benton	
5	H. W. Shipley	Clackamas	
6	Owen Wade	Clackamas	
7	E. S. S. Fisher	Clackamas	
8	P. W. Gillette	Clatsop, Columbia and Tillamook	Joint.
9	Isaiah Hacker	Coos and Curry	
10	E. W. Otey	Douglas	
11	A. Ireland	Douglas	
12	P. C. Parker	Douglas	
13	James D. Fay	Jackson	
14	T. F. Beall	Jackson	
15	William F. Songer	Jackson	
16	Isaac Cox	Josephine	
17	G. Callison	Lane	
18	J. B. Underwood	Lane	
19	J. M. McCornack	Lane	
20	Robert Glass	Linn	
21	J. N. Perkins	Linn	
22	J. P. Tate	Linn	
23	H. A. McCartney	Linn	
24	I. R. Moores	Marion	
25	J. C. Cartwright	Marion	
26	J. J. Murphy	Marion	
27	H. L. Turner	Marion	
28	P. Wasserman	Multnomah	
29	L. H. Wakefield	Multnomah	
30	John Powell	Multnomah	
31	C. Lafollet	Polk	
32	James S. Holman	Polk	
33	L. F. Lane	Umatilla	
34	A. J. Borland	Umatilla	
35	W. Bowlby	Washington	
36	D. O Quick	Washington	
37	G. W. Lawson	Yamhill	
38	H. Warren	Yamhill	

STATE GOVERNMENT—1865.

Special session of the state legislature, December 5, 1865, to December 19, 1865.

SENATE — OFFICERS.

J. H. MITCHELL ..... President
J. C. PEEBLES ..... Chief clerk
T. H. REYNOLDS ..... Assistant clerk
J. H. BROWN ..... Engrossing clerk
W. H. DAVIS ..... Enrolling clerk
R. A. BAKER ..... Sergeant-at-arms
PETER H. HATCH ..... Doorkeeper

MEMBERS.

No.	*Name.*	*County.*	*When elected.*
1	James M. Pyle	Baker	1864
2	A. G. Hovey	Benton	1862
3	H. W. Eddy	Clackamas	1864
4	G. S. Hinsdale	Douglas, Coos and Curry	1864
5	James Watson	Douglas	1864
6	Jacob Wagner	Jackson	1862
7	C. M. Caldwell	Josephine	1864
8	Bartlett Curl	Linn	1862
9	D. W. Ballard	Linn	1864
10	S. B. Cranston	Lane	1864
11	C. E. Chrisman	Lane	1862
12	John W. Grim	Marion	1862
13	William Greenwood	Marion	1862
14	J. H. Mitchell	Multnomah	1862
15	John A. Frazer	Polk	1864
16	L. Donnell	Wasco	1864
17	Thomas R. Cornelius	Washington, Columbia, Clatsop and Tillamook	1864
18	Joel Palmer	Yamhill	1864

NOTE.—Senators H. W. Eddy, of Clackamas, and D. W. Ballard, of Linn county, were not in attendance during the session, their names appearing among the absentees at each roll call recorded in the journal.

STATE GOVERNMENT—1865.

Special session of the state legislature, December 5, 1865, to December 19, 1865.

HOUSE—OFFICERS.

I. R. MOORES	Speaker
J. C. COLLINS	Chief clerk
WILLIAM M. TURNER	Assistant clerk
S. T. CHURCH	Enrolling clerk
F. N. WADSWORTH	Engrossing clerk
C. L. FISHER	Sergeant-at-arms
E. THATCHER	Doorkeeper

MEMBERS.

No.	Name.	County.	Remarks.
1	Samuel Colt	Baker	
2	Daniel Chaplin	Baker	
3	J. Q. Thornton	Benton	
4	James Gingles	Benton	
5	Isaiah Hacker	Coos and Curry	Joint.
6	P. W. Gillette	Clatsop, Columbia and Tillamook	Joint.
7	E. T. T. Fisher	Clackamas	
8	H. W. Shipley	Clackamas	
9	Arthur Warren	Clackamas	
10	E. W. Olney	Douglas	
11	P. C. Parker	Douglas	
12	A. Ireland	Douglas	
13	James D. Fay	Jackson	
14	T. F. Beall	Jackson	
15	William F. Songer	Jackson	
16	Isaac Cox	Josephine	
17	G. Callison	Lane	
18	J. B. Underwood	Lane	
19	A. McCornack	Lane	
20	Robert Glass	Linn	
21	J. W. Perkins	Linn	
22	J. P. Tate	Linn	
23	H. A. McCartney	Linn	
24	I. R. Moores	Marion	
25	J. C. Cartwright	Marion	
26	J. J. Murphy	Marion	
27	H. L. Turner	Marion	
28	P. Wasserman	Multnomah	
29	L. H. Wakefield	Multnomah	
30	John Powell	Multnomah	
31	James S. Holman	Polk	
32	Isaac Smith	Polk	
33	L. F. Lane	Umatilla	
34	H. A. Hogue	Wasco	
35	W. Bowlby	Washington	
36	D. O. Quick	Washington	
37	George W. Lawson	Yamhill	
38	J. W. Pierce	Yamhill	

NOTE.—In explaining to the legislative assembly the object for which they had been called together in extraordinary session, Governor Gibbs said: "The principal object for which I have called you together is to recommend that you adopt the amendment to the constitution of the United States, proposed by the last session of congress for the purpose of abolishing slavery wherever it exists in the United States." The amendment referred to is the thirteenth amendment to the constitution of the United States, and was duly ratified by both branches of the legistative assembly of Oregon during this session.

STATE GOVERNMENT—1866.

Fourth regular session of the state legislature, September 10th, to October 20, 1866.

SENATE—OFFICERS.

T. R. CORNELIUS ..... President
J. C. PEEBLES ..... Chief clerk
A. L. BUCKINGHAM ..... Assistant clerk
C. P. CHURCH ..... Enrolling clerk
A. F. WHEELER ..... Engrossing clerk
P. C. PARKER ..... Sergeant-at-arms
WILEY CHAPMAN ..... Doorkeeper

MEMBERS.

No.	*Name.*	*County.*	*When elected.*
1	James M. Pyle	Baker	1864
2	S. Ison	Baker	1866
3	J. R. Bayley	Benton	1866
4	H. W. Eddy	Clackamas	1864
5	W. C. Johnson	Clackamas	1866
6	G. S. Hinsdale	Douglas, Coos, and Curry	1864
7	James Watson	Douglas	1864
8	L. O. Sterns	Grant	1866
9	J. N. T. Miller	Jackson	1866
10	C. M. Caldwell	Josephine	1864
11	R. H. Crawford	Linn	1866
12	William Cyrus	Linn	1866
13	D. W. Ballard	Linn	1864
14	S. B. Cranston	Lane	1864
15	H. C. Huston	Lane	1866
16	Samuel Brown	Marion	1866
17	J. C. Cartwright	Marion	1866
18	J. N. Dolph	Multnomah	1866
19	David Powell	Multnomah	1866
20	John A. Frazer	Polk	1864
21	W. D. Jeffries	Polk	1866
22	L. Donnell	Wasco	1864
23	Thomas R. Cornelius	Washington, Columbia, Clatsop, and Tillamook	1864
24	N. Ford	Umatilla	1864
25	Joel Palmer	Yamhill	1864

STATE GOVERNMENT—1866.

Fourth regular session of the state legislature, September 10 to October 20, 1866.

HOUSE—OFFICERS.

F. A. CHENOWETH ..... Speaker
T. McF. PATTON ..... Chief clerk
JOHN L. BOON ..... Assistant clerk
JAMES GARDEN ..... Sergeant-at-arms
*IRVING FREEHART ..... Enrolling clerk
C. E. MONTEITH ..... Engrossing clerk
J. S. BALTIMORE ..... Doorkeeper
WILLARD WHITE ..... Page

MEMBERS.

No.	Name.	County.	Remarks.
1	A. C. Loring	Baker	
2	W. C. Hindman	Baker and Union	Joint.
3	F. A. Chenoweth	Benton	
4	James Gingles	Benton	
5	J. D. Locey	Clackamas	
6	J. D. Garrett	Clackamas	
7	W. A. Starkweather	Clackamas	
8	Cyrus Olney	Clatsop, Columbia, and Tillamook	Joint.
9	F. G. Lockhart	Coos and Curry	Joint.
10	B. Herman	Douglas	
11	James Cole	Douglas	
12	M. M. Melvin	Douglas	
13	Thomas H. Brentz	Grant	
14	M. M. McKean	Grant	
15	E. D. Foudray	Jackson	
16	Giles Wells	Jackson	
17	John E. Ross	Jackson	
18	Isaac Cox	Josephine	
19	John Whiteaker	Lane	
20	J. E. P. Withers	Lane	
21	R. B. Cochran	Lane	
22	E. B. Moore	Linn	
23	G. R. Helm	Linn	
24	J. Q. A. Worth	Linn	
25	S. R. South	Linn	
26	W. C. Baird	Linn	
27	J. I. O. Nicklin	Marion	
28	W. E. Parris	Marion	
29	C. B. Roland	Marion	
30	B. A. Witzel	Marion	
31	L. S. Davis	Marion	
32	W. W. Upton	Multnomah	
33	A. Rosenheim	Multnomah	
34	J. P. Garlick	Multnomah	
35	John S. White	Multnomah	
36	J. Stouffer	Polk	
37	J. J. Dempsey	Polk	
38	William Hall	Polk	
39	James Hendershott	Union	
40	T. W. Avery	Umatilla	
41	H. A. Gehr	Umatilla	
42	O. Humason	Wasco	
43	F. T. Dodge	Wasco	
44	G. C. Day	Washington	
45	A. Hinman	Washington	
46	R. B. Laughlin	Yamhill	
47	J. Lamson	Yamhill	

*NOTE.—In the original Journal this name is spelled in four different ways, and appears in no two places the same.

STATE GOVERNMENT—1868.

Fifth regular session of the state legislature, September 14 to October 28, 1868.

SENATE—OFFICERS.

B. F. BURCH ..... President
S. C. SIMPSON ..... Chief clerk
J. M. THOMPSON ..... Assistant clerk
J. T. FORD ..... Enrolling clerk
CHARLES LAUER ..... Engrossing clerk
D. B. HANNAH ..... Sergeant-at-arms
J. K. DELASHMUT ..... Doorkeeper

MEMBERS.

No.	*Name.*	*County.*	*When elected.*
1	S. Ison	Baker	1866
2	J. R. Bayley	Benton	1866
3	D. P. Thompson	Clackamas	1868
4	B. Hermann	Douglas, Coos and Curry	1868
5	C. M. Pershbaber	Douglas, Coos and Curry	1868
6	John A. Driebblesby	Grant	1866
7	J. N. T. Miller	Jackson	1866
8	B. F. Holtzclaw	Josephine	1868
9	R. B. Cochran	Lane	1868
10	H. C. Huston	Lane	1866
11	William Cyrus	Linn	1866
12	R. H. Crawford	Linn	1866
13	Samuel Brown	Marion	1866
14	Samuel Miller*	Marion	.....
15	David Powell	Multnomah	1866
16	Lansing Stout	Multnomah	1868
17	B. F. Burch	Polk	1868
18	N. Ford	Umatilla	1866
19	James Hendershott	Union	1868
20	Victor Trevitt	Wasco	1868
21	T. R Cornelius	Washington, Columbia, Clatsop and Tillamook	1868
22	S. C. Adams	Yamhill	1868

* Elected to fill vacancy.

STATE GOVERNMENT—1868.

Fifth regular session of the state legislature, September 14, 1868, to October 28, 1868.

HOUSE—OFFICERS.

JOHN WHITEAKER	Speaker
W. L. WHITE	Clerk
W. W. MORELAND	Assistant clerk
M. H. ABBOTT	Enrolling clerk
E. E. FUNK	Engrossing clerk
A. M. SNYDER	Sergeant-at-arms
O. H. SMITH	Doorkeeper

MEMBERS.

No.	*Name.*	*County.*	*Remarks.*
1	R. Beers	Baker	
2	D. R. Benson	Baker and Union	Joint.
3	J. C. Alexander	Benton	
4	J. W. Garrett	Clackamas	
5	D. P. Trullinger	Clackamas	
6	Richard Pendergast	Coos and Curry	
7	W. D. Hoxter	Columbia, Clatsop and Tillamook	Joint.
8	John G. Flook	Douglas	
9	James F. Gazley	Douglas	
10	James Applegate	Douglas	
11	R. W. Neal	Grant	
12	Thomas E. Gray	Grant	
13	J. B. White	Jackson	
14	Thomas Smith	Jackson	
15	J. L. Louden	Jackson	
16	Isaac Cox	Josephine	
17	John Whiteaker	Lane	
18	H. H. Gilfrey	Lane	
19	E. N. Tandy	Lane	
20	John T. Crooks	Linn	
21	John Bryant	Linn	
22	B. B. Johnson	Linn	
23	W. F. Alexander	Linn	
24	T. J. Stites	Linn	
25	John F. Denny	Marion	
26	J. B. Lichtenthaler	Marion	
27	T. W. Davenport	Marion	
28	John Minto	Marion	
29	David Simpson	Marion	
30	W. W. Chapman	Multnomah	
31	T. A. Davis	Multnomah	
32	James Powell	Multnomah	
33	R. J. Grant	Polk	
34	F. Waymire	Polk	
35	Ira S. Townsend	Polk	
36	A. L. Kirk	Umatilla	
37	H. Rhinehart	Union	
38	D. W. Butler	Wasco	
39	George J. Ryan	Wasco	
40	John A. Taylor	Washington	
41	Edward Jackson	Washington	
42	W. W. Brown	Yamhill	
43	G. W. Burnett	Yamhill	

STATE GOVERNMENT—1870.

Sixth regular session of the state legislature, September 12, 1870, to October 26, 1870.

SENATE—OFFICERS.

JAMES D. FAY ..... President
SYLVESTER C. SIMPSON ..... Chief clerk
ORLANDO M. PACKARD ..... Assistant clerk
JOHN HOLTON ..... Sergeant-at-arms
JAMES M. MOORE ..... Doorkeeper

MEMBERS.

No.	*Name.*	*County.*	*When elected.*
1	A. H. Brown	Baker	1870
2	R. S. Strahn	Benton	1870
3	D. P. Thompson	Clackamas	1868
4	L. F. Mosher	Douglas	1870
5	C. M. Pershbaker	Douglas, Coos and Curry	1868
6	J. W. Baldwin	Grant	1870
7	James D. Fay	Jackson	1870
8	B. F. Holtzclaw	Josephine	1868
9	A. W. Patterson	Lane	1870
10	R. B. Cochran	Lane	1868
11	Enoch Hoult	Linn	1870
12	R. H. Crawford	Linn	1870
13	Samuel Brown	Marion	1870
14	John H. Moores	Marion	1870
15	David Powell	Multnomah	1870
16	L. Stout	Multnomah	1868
17	B. F. Burch	Polk	1868
18	T. T. Lieuallen	Umatilla	1870
19	J. Hendershott	Union	1868
20	Victor Trevitt	Wasco	1868
21	T. R. Cornelius	Washington, Columbia and Tillamook	1868
22	W. T. Newby	Yamhill	1868

NOTE.—Hon. Binger Herman, elected to the senate from Douglas county in 1868, was unseated after having served four days, on the ground that he had accepted the office of deputy collector of internal revenue, a lucrative office within the meaning of the constitution, and had thereby rendered himself ineligible to sit as a state senator. Hon. L. F. Mosher, who contested Mr. Herman's seat and who had been elected at the June election in 1870 on the supposition that Mr. Herman by his acceptance of the federal office had vacated his seat in the senate, was seated.

STATE GOVERNMENT—1870.

Sixth regular session of the state legislature, September 12, 1870, to October 26, 1870.

HOUSE—OFFICERS.

BEN. HAYDEN ..... Speaker
E. S. MCCOMAS ..... Chief clerk
JOHN COSTELLO ..... Assistant clerk
W. L. WHITE ..... Engrossing clerk
JOHN T. CROOKS ..... Enrolling clerk
ALBERT M. SNYDER ..... Sergeant-at-arms
THOMAS SMITH ..... Doorkeeper
FRANK MCCONNELL ..... Page

MEMBERS.

No.	Name.	County.	Remarks.
1	J. R. McLain	Baker and Union	Joint.
2	H. Porter	Baker	
3	W. J. Kelly	Benton	
4	W. J. Dunn	Benton	
5	J. T. Apperson	Clackamas	
6	W. A. Starkweather	Clackamas	
7	P. Paquet	Clackamas	
8	F. G. Lockhart	Coos and Curry	Joint.
9	C. Olney	Clatsop	
10	C. M. Caldwell	Douglas	
11	J. C. Hutchinson	Douglas	
12	J. C. Drain	Douglas	
13	J. M. McCoy	Grant	
14	W. H. Clark	Grant	
15	J. Rader	Jackson	
16	A. J. Burnett	Jackson	
17	J. Wells	Jackson	
18	A. L. Waldron	Josephine	
19	John Whiteaker	Lane	
20	G. B. Dorris	Lane	
21	J. F. Amis	Lane	
22	W. F. Alexander	Linn	
23	Thomas Munkers	Linn	
24	W. S. Elkins	Linn	
25	J. Ostrander	Linn	
26	George R. Helm	Linn	
27	W. R. Dunbar	Marion	
28	J. M. Harrison	Marion	
29	T. W. Davenport	Marion	
30	George P. Holman	Marion	
31	R. P. Earhart	Marion	
32	D. O'Regan	Multnomah	
33	J. W. Whalley	Multnomah	
34	L. P. W. Quimby	Multnomah	
35	J. C. Carson	Multnomah	
36	W. Comegys	Polk	
37	R. J. Grant	Polk	
38	B. Hayden	Polk	
39	F. A. DaShiel	Umatilla	
40	J. Thompson	Umatilla	
41	J. T. Hunter	Union	
42	O. S. Savage	Wasco	
43	J. Fulton	Wasco	
44	W. A. Mills	Washington	
45	W. D. Hare	Washington	
46	L. Loughlin	Yamhill	
47	A. Hussey	Yamhill	

STATE GOVERNMENT—1872.

Seventh regular session of the state legislature, September 9, 1872, to October 23, 1872.

SENATE—OFFICERS.

HON. JAMES D. FAY	President
SYLVESTER C. SIMPSON	Chief clerk
ORLANDO M. PACKARD	Assistant clerk
E. D. FOUDRAY	Sergeant-at-arms
T. B. ALLEN	Doorkeeper
W. L. WHITE	Enrolling clerk
W. A. HOLBROOK	Engrossing clerk
H. K. HANNA	Judiciary clerk
MARTIN CALLOWAY	Page

MEMBERS.

No.	*Name.*	*County.*	*When elected*
1	Albert H. Brown	Baker	1870
2	R. S. Strahan	Benton	1870
3	John Myers	Clackamas	1872
4	J. F. Watson	Douglas, Coos, and Curry	1872
5	G. Webster	Douglas, Coos, and Curry	1872
6	J. W. Baldwin	Grant	1870
7	James D. Fay	Jackson	1870
8	E. N. Tolen	Josephine	1872
9	W. W. Bristow	Lane	1872
10	A. W. Patterson	Lane	1870
11	R. H. Crawford	Linn	1870
12	Enoch Hoult	Linn	1870
13	Samuel Brown	Marion	1870
14	J. H. Moores	Marion	1870
15	David Powell	Multnomah	1870
16	J. N. Dolph	Multnomah	1872
17	R. S. Crystal	Polk	1872
18	T. T. Lieuallen	Umatilla	1870
19	Samuel Hannah	Union	1872
20	William Munroe	Wasco	1872
21	Thomas R. Cornelius	Washington, Columbia, Clatsop, and Tillamook	1872
22	J. W. Cowles	Yamhill	1872

STATE GOVERNMENT—1872.

Seventh regular session of the state legislature, September 9, 1872, to October 23, 1872.

HOUSE—OFFICERS.

HON. RUFUS MALLORY ..... Speaker
SAMUEL CLARKE ..... Chief clerk
SAMUEL L. SIMPSON ..... Assistant clerk
E. C. HADAWAY ..... Sergeant at-arms
ANDREW WAGNER ..... Doorkeeper

MEMBERS.

No.	*Name.*	*County.*	*Remarks.*
1	J. B. Onstien	Baker	
2	Dunham Wright	Baker and Union	Joint.
3	James Gingles	Benton	
4	Benjamin Simpson	Benton	
5	L. T. Barin	Clackamas	
6	J. D. Crawford	Clackamas	
7	N. N. Matlock	Clackamas	
8	John West	Clatsop	
9	M. Riley	Coos and Curry	
10	Thomas Hodgkins	Columbia	
11	Samuel Corwin	Clatsop, Columbia and Tillamook	Joint.
12	G. W. Riddle	Douglas	
13	James T. Cooper	Douglas	
14	D. Bushey	Douglas	
15	C. N. Thornbury	Grant	
16	S. R. Johnson	Grant	
17	Eli C. Mason	Jackson	
18	E. Walker	Jackson	
19	Nathaniel Langell	Jackson	
20	A. L. Waldon	Josephine	
21	N. Martin	Lane	
22	C. W. Washburn	Lane	
23	A. S. Powers	Lane	
24	James Blakely	Linn	
25	R. B. Willoughby	Linn	
26	N. H. Cranor	Linn	
27	J. T. Crooks	Linn	
28	H. Shelton	Linn	
29	Rufus Mallory	Marion	
30	John Downing	Marion	
31	T. McF. Patton	Marion	
32	Joseph Engle	Marion	
33	William Darst	Marion	
34	J. B. Congle	Multnomah	
35	J. F. Caples	Multnomah	
36	Sol Hirsch	Multnomah	
37	J. D. Biles	Multnomah	
38	J. H. White	Polk	
39	J. C. Allen	Polk	
40	R. Clow	Polk	
41	George A. LaDow	Umatilla	
42	James Curran	Umatilla	
43	O. D. Andrews	Union	
44	T. J. Stephenson	Wasco	
45	R. Grant	Wasco	
46	Thomas A. Stott	Washington	
47	George H. Collier	Washington	
48	A. R. Burbank	Yamhill	
49	T. R. Harrison	Yamhill	

STATE GOVERNMENT—1874.

Eighth regular session of the state legislature, September 14, 1874, to October 24, 1874.

SENATE—OFFICERS.

R. B. COCHRAN ..... President
SYLVESTOR C. SIMPSON ..... Chief clerk
CHARLES C. ROYCE ..... Assistant clerk
R. M. GURNEY ..... Sergeant-at-arms
J. C. HEAD ..... Doorkeeper
THOMAS R. SHERIDAN ..... Enrolling clerk
CHARLES F. BEATTIE ..... Engrossing clerk
W. A. HOLBROOK ..... Judiciary clerk
FRANK MCCONNELL ..... Page

MEMBERS.

No.	*Name.*	*County.*	*When elected.*
1	John W. Wisdom	Baker	1874
2	J. B. Lee	Benton	1874
3	A. M. Witham	Benton and Polk	1874
4	J. W. Offield	Clackamas	1874
5	John Myers	Clackamas	1872
6	S. H. Smith	Clatsop, Columbia and Tillamook	1874
7	W. F. Owens	Douglas	1874
8	J. F. Watson	Douglas, Coos and Curry	1872
9	G. Webster	Douglas, Coos and Curry	1872
10	William H. Clark	Grant	1874
11	John S. Herrin	Jackson	1874
12	E. N. Tolin	Josephine	1872
13	W. W. Bristow	Lane	1872
14	R. B. Cochran	Lane	1874
15	S. D. Haley	Linn	1874
16	Thomas R. Munkers	Linn	1874
17	T. P. Goodman	Linn	1874
18	James A. Richardson	Marion	1874
19	M. L. Savage	Marion	1874
20	Joseph Engle	Marion	1874
21	Solomon Hirsch	Multnomah	1874
22	J. S. M. Van Cleave	Multnomah	1874
23	J. N. Dolph	Multnomah	1872
24	R. S. Crystal	Polk	1872
25	Charles L. Jewell	Umatilla	1874
26	Samuel Hanna	Union	1872
27	Elisha Barnes	Wasco	1874
28	T. R. Cornelius	Washington	1872
29	William Townsend	Yamhill	1874
30	J. C. Braly	Yamhill	1874

STATE GOVERNMENT—1874.

Eighth regular session of the state legislature, September 14, 1874, to October 24, 1874.

HOUSE—OFFICERS.

J. C. DRAIN.....Speaker
W. L. WHITE.....Chief clerk
A. E. BORTHWICK.....Assistant clerk
L. P. STEARNS.....Engrossing clerk
M. H. ABBOTT.....Enrolling clerk
C. HADAWAY.....Sergeant-at-arms
A. F. WAGNER.....Doorkeeper
JOHN DOUGHERTY.....Page
CLAUDE GATCH.....Page

MEMBERS.

No.	Name.	County.	Remarks.
1	C. G. Chandler	Baker	
2	J. C. Wilson	Baker	
3	James Bruce	Benton	
4	W. J. Kelly	Benton	
5	James Chambers	Benton	
6	P. S. Noyer	Clackamas	
7	J. M. Reed	Clackamas	
8	S. P. Lee	Clackamas	
9	Henry McGugin	Clackamas	
10	W. R. Deane	Clatsop and Tillamook	
11	J. S. Rinearson	Columbia	
12	John P. Dully	Coos	
13	H. Blake	Coos and Curry	
14	G. W. Riddle	Douglas	
15	John C. Drain	Douglas	
16	Thos. Ledgerwood	Douglas	
17	D. W. Stearns	Douglas	
18	Bart. Curl	Grant	
19	William J. Plymale	Jackson	
20	G. B. Van Riper	Jackson	
21	Thomas Wright	Jackson	
22	William Fidler	Josephine	
23	John McClung	Lane	
24	R. B. Hayes	Lane	
25	A. J. Doak	Lane	
26	J. D. Matlock	Lane	
27	Joseph Lame	Linn	
28	Jonathan Wassom	Linn	
29	Harvey Shelton	Linn	
30	Frank Shedd	Linn	
31	G. F. Crawford	Linn	
32	A. W. Stanard	Linn	
33	C. A. Reed	Marion	
34	David Simpson	Marion	
35	Warren Cranston	Marion	
36	William Darst	Marion	
37	F. X. Matthieu	Marion	
38	A. N. Gilbert	Marion	
39	William Cornell	Multnomah	
40	R. S. Jewett	Multnomah	
41	Jacob Johnson	Multnomah	
42	R. Stott	Multnomah	
43	John M. Gearin	Multnomah	
44	P. Kelly	Multnomah	
45	T. L. Butler	Polk	
46	David Stump	Polk	
47	W. C. Brown	Polk	
48	Durham Wright	Union	
49	W. W. Ross	Union	
50	T. Roe	Umatilla	
51	U. Jackson	Umatilla	
52	J. M. Partlow	Umatilla	
53	E. B. Dufur	Wasco	
54	Robert Mays	Wasco	
55	Lee Laughlin	Yamhill	
56	E. C. Bradshaw	Yamhill	
57	William Galloway	Yamhill	

STATE GOVERNMENT—1876.

Ninth regular session of the state legislature, September 11, 1876, to October 20, 1876.

SENATE — OFFICERS.

JOHN WHITEAKER ..... President
SYLVESTER C. SIMPSON ..... Chief clerk
J. W. BAKER ..... Assistant clerk
GEORGE P. WREN ..... Sergeant-at-arms
JOHN HANSEN ..... Doorkeeper
C. F. BEATTIE ..... Engrossing clerk
W. T. COOKE ..... Enrolling clerk
W. J. KELLY ..... Judiciary clerk
LONNER RALSTON ..... Page

MEMBERS.

No.	*Name.*	*County.*	*When elected.*
1	J. W. Wisdom	Baker	1874
2	J. B. Lee	Benton	1874
3	J. W. Offield	Clackamas	1874
4	John Myers	Clackamas	1876
5	J. S. Palmer	Benton and Polk	1876
6	A. G. Brown	Coos and Curry	1876
7	James Appelgate	Douglas	1876
8	G. W. Colvig	Douglas	1876
9	W. H. Clark	Grant	1874
10	John S. Herrin	Jackson	1874
11	D. L. Green	Josephine	1876
12	R. B. Cochran	Lane	1874
13	John Whiteaker	Lane	1876
14	T. R. Munkers	Linn	1874
15	T. P. Goodman	Linn	1874
16	S. D. Haley	Linn	1876
17	M. L. Savage	Marion	1874
18	J. A. Richardson	Marion	1874
19	Joseph Engle	Marion	1874
20	J. S. M. Van Cleave	Multnomah	1874
21	T. A. Davis	Multnomah	1876
22	M. C. George	Multnomah	1876
23	L. Bentley	Polk	1876
24	C. L. Jewell	Umatilla	1874
25	M. Jasper	Union	1876
26	S. G. Thompson	Wasco and Lake	1876
27	A. S. Watt	Washington	1876
28	J. C. Braley	Yamhill	1874
29	E. C. Bradshaw	Yamhill	1876

STATE GOVERNMENT—1876.

Ninth regular session of the state legislature, September 11, 1876, to October 20, 1876.

HOUSE—OFFICERS.

J. K. WEATHERFORD.....Speaker
COL. W. L. WHITE.....Chief clerk
THOMAS NEALY.....Assistant clerk
J. R. WILEY.....Sergeant-at-arms
J. F. SAVORY.....Doorkeeper

MEMBERS.

No.	Name	County.	Remarks.
1	A. J. Lawrence	Baker	
2	I. D. Haines	Baker	
3	J. T. Hughes	Benton	
4	R. A. Bensell	Benton	
5	James Chambers	Benton	
6	J. M. Read	Clackamas	
7	H. Straight, Jr.	Clackamas	
8	J. W. Cochran	Clackamas	
9	Henry Will	Clackamas	
10	R. W. Wilson	Clatsop and Tillamook	
11	T. A. McBride	Columbia	
12	R. H. Rosa	Coos	
13	F. J. Gould	Coos and Curry	
14	W. F. Benjamin	Douglas	
15	E. A. Kirkpatrick	Douglas	
16	W. P. T. Grubble	Douglas	
17	M. M. Melvin	Douglas	
18	F. Winnegar	Grant	
19	Joseph Crain	Jackson	
20	J. M. McCall	Jackson	
21	W. W. Fidler	Josephine	
22	R. B. Hayes	Lane	
23	A. D. Burton	Lane	
24	Rodney Scott	Lane	
25	Allen Bond	Lane	
26	A. W. Stanard	Linn	
27	T. L. Porter	Linn	
28	J. K. Weatherford	Linn	
29	J. T. Crooks	Linn	
30	John Sumner	Linn	
31	B. R. Grimes	Linn	
32	D. W. Cheeseman	Lake	
33	Stephen Smith	Marion	
34	F. R. Smith	Marion	
35	A. N. Gilbert	Marion	
36	D. Payton	Marion	
37	H. K. Hundsaker	Marion	
38	William Porter	Marion	
39	R. H. Love	Multnomah	
40	B. Z. Holmes	Multnomah	
41	William Cornell	Multnomah	
42	Gideon Tibbetts	Multnomah	
43	J. M. Scott	Multnomah	
44	D. Goodsell	Multnomah	
45	J. B. Roberts	Multnomah	
46	Stephen Staats	Polk	
47	T. J. Hayter	Polk	
48	J. B. Stump	Polk	
49	J. L. Morrow	Umatilla	
50	W. S. Goodman	Umatilla	
51	M. W. Mitchell	Union	
52	R. D. Buckman	Union	
53	J. H. Mosier	Wasco	
54	D. W. Butler	Wasco	
55	E. E. Fanning	Washington	
56	D. M. C. Gault	Washington	
57	C. T. Tozier	Washington	
58	W. D. Fenton	Yamhill	
59	J. L. Ferguson	Yamhill	
60	J. J. Henderson	Yamhill	

STATE GOVERNMENT—1878.

Tenth regular session of the state legislature, September 9, 1878, to October 18, 1878.

SENATE — OFFICERS.

JOHN WHITEAKER ..... President
SYLVESTER C. SIMPSON ..... Chief clerk
J. W. BAKER ..... Assistant clerk
MARTIN ANGEL ..... Sergeant-at-arms
GEORGE P. WREN ..... Doorkeeper

MEMBERS.

No.	Name.	County.	When elected.
1	I. D. Haines	Baker	1878
2	John Burnett	Benton	1878
3	J. S. Palmer	Benton and Polk	1876
4	J. T. Apperson	Clackamas	1878
5	John Myers	Clackamas	1876
6	C. W. Fulton	Clatsop, Columbia and Tillamook	1878
7	A. G. Brown	Coos and Curry	1876
8	James Applegate	Douglas	1876
9	G. W. Colvig	Douglas	1876
10	Thomas Davidson	Grant	1878
11	J. E. Ross	Jackson	1878
12	D L. Green	Josephine	1876
13	John Whiteaker	Lane	1876
14	R. B. Cochran	Lane	1878
15	J. H. Smith	Linn	1878
16	W. R. Bilyeu	Linn	1878
17	S. D. Haley	Linn	1876
18	W. P. Lord	Marion	1878
19	William Waldo	Marion	1878
20	J. W. Grim	Marion	1878
21	Sol. Hirsch	Multnomah	1878
22	T. A. Davis	Multnomah	1876
23	M. C. George	Multnomah	1876
24	L. Bentley	Polk	1876
25	S. M. Pennington	Umatilla	1878
26	M. Jasper	Union	1876
27	S. G. Thompson	Wasco and Lake	1876
28	A. S. Watt	Washington	1876
29	E. C. Bradshaw	Yamhill	1876
30	C. H. Burch	Yamhill	1878

STATE GOVERNMENT—1878.

Tenth regular session of the state legislature, September 9, 1878, to October 18, 1878.

HOUSE—OFFICERS.

J. M. THOMPSON ..... Speaker
W. L. WHITE ..... Chief clerk
L. F. WILLIAMS ..... Assistant clerk
P. F. CASTLEMAN ..... Sergeant-at-arms
W. H. H. MYERS ..... Doorkeeper

MEMBERS.

No.	Name.	County.	Remarks.
1	W. R. Curtis	Baker	
2	C. G. Chandler	Baker	
3	J. T. Hughes	Benton	
4	H. Green	Benton	
5	Talbot Carter	Benton	
6	Henry Will	Clackamas	
7	Edward Forbes	Clackamas	
8	W. A. Starkweather	Clackamas	
9	Richard Bradley	Clackamas	
10	J. H. Schroeder	Coos	
11	M. Riley	Coos and Curry	
12	Nelson Cole	Columbia	
13	James Chenoweth	Douglas	
14	A. F. Campbell	Douglas	
15	John Stewart	Douglas	
16	Henry Beckley	Douglas	
17	R. D. Johnson	Grant	
18	G. B. Caldwell	Josephine	
19	Matthew Fountain	Jackson	
20	William Kahler	Jackson	
21	George Gilbert	Lane	
22	John M. Thompson	Lane	
23	B. F. Dorris	Lane	
24	H. F. Stratton	Lane	
25	Charles W. Broback	Lake	
26	Jason Wheeler	Linn	
27	J. P. Schooling	Linn	
28	C. H. Hewitt	Linn	
29	Joseph Hamilton	Linn	
30	F. C. Hansard	Linn	
31	Jacob Newman	Linn	
32	F. X. Matthieu	Marion	
33	C. A. Reed	Marion	
34	A. Schelberg	Marion	
35	R. C. Ramsby	Marion	
36	F. R. Smith	Marion	
37	L. S. Scott	Marion	
38	L. B. Stearns	Multnomah	
39	I. Fretland	Multnomah	
40	James Bennett	Multnomah	
41	Penumbra Kelly	Multnomah	
42	C. V. Wintzengerode	Multnomah	
43	Joseph Acton	Multnomah	
44	D. P. Thompson	Multnomah	
45	Ira S. Townsend	Polk	
46	R. J. Grant	Polk	
47	J. D. Lee	Polk	
48	John S. White	Umatilla	
49	L. Everts	Umatilla	
50	Dunham Wright	Union	
51	J. H Rinehart	Union	
52	Ira E. Purdin	Washington	
53	R. H. Tyson	Washington	
54	William Reeves	Washington	
55	N. H. Gates	Wasco	
56	A. B. Webdell	Wasco	
57	J. C. Bewley	Tillamook	
58	William Galloway	Yamhill	
59	D. O. Durham	Yamhill	
60	M. B. Hendricks	Yamhill	

STATE GOVERNMENT—1880.

Eleventh regular session of the state legislature, September 13, 1880, to October 23, 1880.

SENATE—OFFICERS.

SOL. HIRSCH ..... President
J. C. PEEBLES ..... Chief clerk
GLENN O. HOLMAN ..... Assistant chief clerk
GEORGE TATOM ..... Sergeant-at-arms
JOSEPH ACTON ..... Doorkeeper

MEMBERS.

No.	*Name.*	*County.*	*When elected.*
1	I. D. Haines	Baker	1878
2	E. Woodward	Benton	1880
3	J. T. Apperson	Clackamas	1878
4	W. A. Starkweather	Clackamas	1880
5	C. W. Fulton	Clatsop, Columbia, and Tillamook	1878
6	J. M. Siglin	Coos and Curry	1880
7	D. W. Stearns	Douglas	1880
8	George W. Colvig	Douglas	1880
9	Thomas R Davidson	Grant	1878
10	J. E. Ross	Jackson	1878
11	John B. Sifers	Josephine	1880
12	R. B. Cochran	Lane	1878
13	T. G. Hendricks	Lane	1880
14	J. H. Smith	Linn	1878
15	W. R. Bilyeu	Linn	1878
16	N. B. Humphrey	Linn	1880
17	N. B. Knight	Marion	1880
18	William Waldo	Marion	1878
19	J. W. Grim	Marion	1878
20	Sol. Hirsch	Multnomah	1878
21	Joseph Simon	Multnomah	1880
22	A. W. Waters	Multnomah	1880
23	Robert Clow	Polk and Benton	1880
24	J. D. Lee	Polk	1880
25	S. M. Pennington	Umatilla	1878
26	Dunham Wright	Union	1880
27	N. H. Gates	Wasco and Lake	1880
28	R. H. Tyson	Washington	1880
29	C. H. Burch	Yamhill	1878
30	W. J. McConnell	Yamhill	1880

STATE GOVERNMENT—1880.

Eleventh regular session of the state legislature, September 13, 1880, to October 23, 1880.

HOUSE—OFFICERS.

Z. F. MOODY ..... Speaker
C. B. MOORES ..... Chief clerk
J. W. STRANGE ..... Assistant clerk
E. C. HADAWAY ..... Sergeant-at-arms
T. A. BACON ..... Doorkeeper

MEMBERS.

No.	Name.	County.	Remarks.
1	A. J. Lawrence	Baker	
2	L. B. Rinehart	Baker	
3	Geo. A. Waggoner	Benton	
4	F. M. Wadsworth	Benton	
5	Allen Parker	Benton	
6	A. C. Wilbur	Clackamas	
7	H. Will	Clackamas	
8	R. J. Sharp	Clackamas	
9	G. W. Prosser	Clackamas	
10	Frank J. Taylor	Clatsop and Tillamook	
11	Thomas Hodgkins	Columbia	
12	William Morras	Coos	
13	Raleigh Scott	Coos and Curry	
14	B. B. Brockway	Douglas	
15	T. Barnard	Douglas	
16	L. D. Mortgomery	Douglas	
17	F. M. Spencer	Douglas	
18	J. J. Worcester	Grant	
19	Thomas Smith	Jackson	
20	A. C. Stanley	Jackson	
21	G. B. Caldwell	Josephine	
22	O. A. Stearns	Lake	
23	J. M. Thompson	Lane	
24	A. J. Zumwalt	Lane	
25	J. C. Wallace	Lane	
26	J. W. Harpole	Lane	
27	G. A. Chamberlain	Linn	
28	J. P. Schooling	Linn	
29	William A. Paul	Linn	
30	Harvey Shelton	Linn	
31	S. A. Dawson	Linn	
32	Jacob Newman	Linn	
33	Henry Smith	Marion	
34	John Minto	Marion	
35	Wm. M. Collard	Marion	
36	T. T. Geer	Marion	
37	D. W. Craig	Marion	
38	Tilmon Ford	Marion	
39	Chris. P. Yates	Multnomah	
40	Frank Payne	Multnomah	
41	O. P. S. Plummer	Multnomah	
42	J. D. Biles	Multnomah	
43	Penumbra Kelly	Multnomah	
44	F. A. Meyer	Multnomah	
45	W. S. Beebe	Multnomah	
46	William Savage	Polk	
47	F. A. Patterson	Polk	
48	M. L. Pipes	Polk	
49	John Q. Wilson	Umatilla	
50	P. J. Kelly	Umatilla	
51	J. J. Blevans	Union	
52	Terry Tuttle	Union	
53	Z. F. Moody	Wasco	
54	J. H. Bird	Wasco	
55	W. N. Barrett	Washington	
56	I. L. Smith	Washington	
57	L. Patterson	Washington	
58	Lee Laughlin	Yamhill	
59	William Galloway	Yamhill	
60	D. O. Durham	Yamhill	

STATE GOVERNMENT—1882.

Twelfth regular session of the state legislature, September 11, 1882, to October 19, 1882.

SENATE—OFFICERS.

W. J. McConnell ..... President
Austin Mires ..... Chief clerk
W. W. Gibbs ..... Assistant clerk
Wiley Chapman ..... Sergeant-at-arms
C. E. DuBois ..... Doorkeeper

MEMBERS.

No.	*Name.*	*County.*	*When elected.*
1	I. D. Haines	Baker	1882
2	Thomas E. Cauthorn	Benton	1882
3	Robert Clow	Benton and Polk	1880
4	W. A. Starkweather	Clackamas	1880
5	John Myers	Clackamas	1882
6	F. C. Reed	Clatsop, Columbia and Tillamook	1882
7	J. M. Siglin	Coos and Curry	1880
8	D. W. Stearns	Douglas	1880
9	George W. Colvig	Douglas	1880
10	Henry Hall	Grant	1882
11	P. P. Prim	Jackson	1882
12	John B. Sifers	Josephine	1880
13	Thomas G. Hendricks	Lane	1880
14	George B. Dorris	Lane	1882
15	W. R. Bilyeu	Linn	1882
16	Enoch Hoult	Linn	1882
17	N. B. Humphrey	Linn	1880
18	William Waldo	Marion	1882
19	T. W. Davenport	Marion	1882
20	Jacob Voorhees	Marion	1882
21	Sol. Hirsch	Multnomah	1882
22	Joseph Simon	Multnomah	1882
23	A. W. Waters	Multnomah	1880
24	J. D. Lee	Polk	1880
25	S. M. Pennington	Umatilla	1882
26	Dunham Wright	Union	1880
27	N. H. Gates	Wasco and Lake	1880
28	R. H. Tyson	Washington	1880
29	W. J. McConnell	Yamhill	1880
30	E. Jessup	Yamhill	1882

STATE GOVERNMENT—1882.

Twelfth regular session of the state legislature, September 11, 1882, to October 23, 1882.

HOUSE — OFFICERS.

GEORGE W. MCBRIDE ..... Speaker
J. W. STRANGE ..... Chief clerk
S. G. IRWIN ..... Assistant clerk
E. C. HADAWAY ..... Sergeant-at-arms
S. B. CALIFF ..... Doorkeeper

MEMBERS.

No.	Name.	County.	Remarks.
1	L. B. Ison	Baker	
2	W. R. Curtis	Baker	
3	Allen Parker	Benton	
4	W. P. Keady	Benton	
5	Tolbert Carter	Benton	
6	P. S. Noyer	Clackamas	
7	R. J. Sharp	Clackamas	
8	E. A. Moses	Clackamas	
9	A. C. Wilbur	Clackamas	
10	Jasper Smith	Clatsop and Tillamook	
11	Geo. W. McBride	Columbia	
12	William Morras	Coos	
13	Frank A. Stewart	Coos and Curry	
14	W. A. Perkins	Douglas	
15	H. P. Webb	Douglas	
16	John A. Hunt	Douglas	
17	H. J. Brown	Douglas	
18	Lyman Perkins	Grant	
19	A. C. Stanley	Jackson	
20	Samuel Furry	Jackson	
21	Henry Thornton	Josephine	
22	S. P. Moss	Lake	
23	R. M. Veatch	Lane	
24	John Long	Lane	
25	S. B. Eakin, Jr.	Lane	
26	R. B. Hayes	Lane	
27	G. F. Crawford	Linn	
28	F. M. Kizer	Linn	
29	J. A. Robnett	Linn	
30	Henry Cyrus	Linn	
31	J. J. Whitney	Linn	
32	J. N. Rice	Linn	
33	A. N. Gilbert	Marion	
34	J. G. Bleakney	Marion	
35	Tilmon Ford	Marion	
36	M. L. Jones	Marion	
37	W. T. Rigdon	Marion	
38	J. H. Baughman	Marion	
39	O. P. S. Plummer	Multnomah	
40	J. C. Carson	Multnomah	
41	P. A. Marquam	Multnomah	
42	A. H. Tanner	Multnomah	
43	P. Kelly	Multnomah	
44	W. H. Harris	Multnomah	
45	D. M. C. Gault	Multnomah	
46	Warren Truitt	Polk	
47	F. A. Patterson	Polk	
48	John Hawley	Polk	
49	J. B. Sperry	Umatilla	
50	Benjamin Stanton	Umatilla	
51	C. M. Jameson	Union	
52	J. W. B. Hindman	Union	
53	B. F. Nichols	Wasco	
54	James Bruce	Washington	
55	D. M. Dunbar	Washington	
56	John Sappington	Washington	
57	H. L. Marston	Yamhill	
58	Y. N. Faulconer	Yamhill	
59	J. C. Nelson	Yamhill	

STATE GOVERNMENT—1885.

Thirteenth regular session of the state legislature, January 12, 1885, to February 21, 1885.

SENATE — OFFICERS.

WILLIAM WALDO ..... President
J. W. STRANGE ..... Chief clerk
FRANK A. COOK ..... Assistant clerk
JOSEPH S. PURDOM ..... Sergeant-at-arms
A. M. BROWN ..... Doorkeeper
EDDIE CRAWFORD ..... Page
LAURANT SMITH ..... Page

MEMBERS.

No.	*Name.*	*County.*	*When elected.*
1	I. D. Haines	Baker	1882
2	Thos. E. Cauthorn	Benton	1882
3	John Myers	Clackamas	1882
4	C. O. T. Williams	Clackamas	1884
5	F. C. Reed	Clatsop, Columbia, and Tillamook	1882
6	J. M. Siglin	Coos and Curry	1884
7	John Emmitt	Douglas	1884
8	J. H. Shupe	Douglas	1884
9	Henry Hall	Grant	1882
10	P. P. Prim	Jackson	1882
11	H. B. Miller	Josephine	1884
12	E. P. Coleman	Lane	1884
12	Geo. B. Dorris	Lane	1882
14	Enoch Hoult	Linn	1882
15	W. R. Bilyeu	Linn	1882
16	Jas. K. Weatherford	Linn	1884
17	William Waldo	Marion	1882
18	T. W. Davenport	Marion	1882
19	Jacob Voorhees	Marion	1882
20	Sol. Hirsch	Multnomah	1882
21	Joseph Simon	Multnomah	1884
22	J. C. Carson	Multnomah	1884
22	Jos. D. Lee	Polk and Benton	1884
24	John C. Allen	Polk	1884
25	S. M. Pennington	Umatilla	1882
26	L. B. Rinehart	Union	1884
27	C. M. Cartwright	Wasco, Crook, Klamath, and Lake	1884
28	W. D. Hare	Washington	1884
29	Henry Warren	Yamhill	1884
30	C. H. Burch	Yamhill	1884

STATE GOVERNMENT—1885.

Thirteenth regular session of the state legislature, January 12, 1885, to February 21, 1885.

HOUSE—OFFICERS.

W. P. KEADY ..... Speaker
L. S. HOWLETT ..... Chief clerk
J. T. GREGG ..... Assistant chief clerk
JOHN C. BOOTH ..... Sergeant-at-arms
PHILIP SAUNDERS ..... Doorkeeper
C. E. UZAFOVAGE ..... Page
ANSON W. THOMPSON ..... Page

MEMBERS.

No.	Name.	County.	Remarks.
1	George Chandler	Baker	
2	R. A. Lockett	Baker	
3	W. P. Keady	Benton	
4	John A. Henkle	Benton	
5	M. J. Conner	Benton	
6	F. C. Geer	Clackamas	
7	H. Will	Clackamas	
8	J. K. Wait	Clackamas	
9	Alex. Thompson	Clackamas	
10	C. Leinenweber	Clatsop and Tillamook	
11	John H. Roberts	Coos	
12	Walter Sutton	Coos and Curry	
13	R. D. Cole	Columbia	
14	G. W. Riddle	Douglas	
15	Henry Rogers	Douglas	
16	Charles B. Wilcox	Douglas	
17	William Manning	Douglas	
18	————	Grant	
19	T. F. Beall	Jackson	
20	Theodore Cameron	Jackson	
21	Arthur A. Porter	Josephine	
22	W. F. Abshier	Klamath and Lake	
23	R. B. Hayes	Lane	
24	L. Bilyeu	Lane	
25	R. M. Veatch	Lane	
26	A. D. Burton	Lane	
27	Henry Cyrus	Linn	
28	L. H. Montanye	Linn	
29	Harvey Shelton	Linn	
30	J. H. Peery	Linn	
31	T. J. Black	Linn	
32	F. A. Watts	Linn	
33	A. N. Gilbert	Marion	
34	W. A. Cusick	Marion	
35	M. Flinn	Marion	
36	Lewis Bleakney	Marion	
37	Alex. Downing	Marion	
38	Charles Miller	Marion	
39	John Kenworthy	Multnomah	
40	J. Bourne, Jr.	Multnomah	
41	George L. Story	Multnomah	
42	William Barnes	Multnomah	
43	H. S. Davenport	Multnomah	
44	J. E. Mayo	Multnomah	
45	L. Therkelson	Multnomah	
46	S. D. Gibson	Polk	
47	W. H. Kuykendall	Polk	
48	Joseph Craven	Polk	
49	J. L. Morrow	Umatilla	
50	L. B. Cox	Umatilla	
51	F. T. Dick	Union	
52	E. E Taylor	Union	
53	A. R. Lyle	Wasco and Crook	

STATE GOVERNMENT—1885—CONCLUDED.

MEMBERS.

No.	*Name.*	*County.*	*Remarks.*
54	W. McD. Lewis	Wasco and Crook	
55	W. A. Prosser	Washington	
56	W. B. Jolly	Washington	
57	J. L. Smith	Washington	
58	J. R. Sanders	Yamhill	
59	J. C. Nelson	Yamhill	
60	E. H. Woodward	Yamhill	

STATE GOVERNMENT—1887.

Fourteenth regular session of the state legislature, January 10, 1887, to February 18, 1887.

SENATE—OFFICERS.

JOHN C. CARSON.....President
E. G. HURSH.....Chief clerk
C. W. WATTS.....Assistant clerk
T. C. STEPHENS.....Sergeant-at-arms
J. H. MCCORMICK.....Doorkeeper
FRED. W. PIPER.....Page
G. B. MILLOY.....Page

MEMBERS.

No.	*Name.*	*County.*	*When elected.*
1	George Chandler	Baker	1886
2	T. E. Cauthorn	Benton	1886
3	L. T. Barin	Clackamas	1886
4	C. O. T. Williams	Clackamas	1884
5	J. H. D. Gray	Clatsop, Tillamook and Columbia	1886
6	J. M. Siglin	Coos and Curry	1884
7	John Emmitt	Douglas	1884
8	John H. Shupe	Douglas	1884
9	J. H. Hamilton	Grant	1886
10	A. C. Stanley	Jackson	1886
11	H. B. Miller	Josephine	1884
12	E. P. Coleman	Lane	1884
13	R. M. Veatch	Lane	1886
14	R. A. Irvine	Linn	1886
15	S. A. Dawson	Linn	1886
16	J. K. Weatherford	Linn	1884
17	M. L. Chamberlin	Marion	1886
18	J. B. Looney	Marion	1886
19	J. B. Dimick	Marion	1886
20	George A. Steel	Multnomah	1886
21	Joseph Simon	Multnomah	1884
22	J. C. Carson	Multnomah	1884
23	J. C. Allen	Polk	1884
24	Joseph D. Lee	Polk and Benton	1884
25	J. P. Wager	Umatilla and Morrow	1886
26	L. B. Rinehart	Union	1884
27	C. M. Cartwright	Wasco, Crook, Klamath, Lake and Gilliam	1884
28	W. D. Hare	Washington	1884
29	R. P. Bird*	Yamhill	1886
30	J. W. Watts	Yamhill	1885

* Elected at special election in 1885.

STATE GOVERNMENT—1887.

Fourteenth regular session of the state legislature, January 10, 1887, to February 18, 1887.

HOUSE—OFFICERS.

J. T. GREGG ..... Speaker
A. C. JENNINGS ..... Chief clerk
J. P. COLE ..... Assistant clerk
I. M. ADAIR ..... Reading clerk
HENRY ROGERS ..... Sergeant-at-arms
THOMAS YOUNG ..... Doorkeeper
LORIN LAUGHEAD ..... Page
FRED BAKER ..... Page
MAC SMITH ..... Page

MEMBERS.

No.	Name.	County.	Remarks.
1	R. A. Lockett	Baker	
2	J. H. Holland	Baker	
3	J. M. Osborn	Benton	
4	D. H. Vanderpool	Benton	
5	M. M. Davis	Benton	
6	M. P. Gard	Clackamas	
7	J. Kruse	Clackamas	
8	L. Mayer	Clackamas	
9	P. S. Noyer	Clackamas	
10	J. W. Maxwell	Clackamas, Tillamook and Columbia	
11	M. Pomeroy	Columbia	
12	J. S. Roberts	Coos	
13	A. H. Crook	Coos and Curry	
14	W. H. Wilcox	Crook, Gilliam and Wasco	
15	W. F. Benjamin	Douglas	
16	James E. Blundell	Douglas	
17	H. McKenzie	Douglas	
18	P. P. Palmer	Douglas	
19	J. B. Johnson	Grant	
20	J. T. Bowditch	Jackson	
21	R. A. Miller	Jackson	
22	S. U. Mitchell	Josephine	
23	L. Bilyeu	Lane	
24	C. K. Hale	Lane	
25	J. M. Stafford	Lane	
24	S. G. Thompson	Lane	
26	Robert McLean	Klamath and Lake	
27	A. Blevins	Linn	
28	B. R. Henry	Linn	
39	F. C. Hansard	Linn	
30	I. D. Miller	Linn	
31	W. W. Richardson	Linn	
32	J. W. Swank	Linn	
33	W. B. Culver	Marion	
35	C. F. Hicks	Marion	
36	A. M. Lafollett	Marion	
37	S. Layman	Marion	
38	D. J. Pendleton	Marion	
39	J. T. Gregg	Marion	
40	H. C. Gay	Morrow	
41	D. Goodsell	Multnomah	
42	W. H. Harris	Multnomah	
43	S. R. Harrington	Multnomah	
44	William Munger	Multnomah	
45	D. Mackay	Multnomah	
46	O. Summers	Multnomah	
47	John Wilson	Multnomah	
48	J. J. Daly	Polk	
49	A. M. Holmes	Polk	

STATE GOVERNMENT—1887—CONCLUDED.

MEMBERS.

No.	Name.	County.	Remarks.
50	P. W. Haley	Polk	
51	F. M. Crockett	Umatilla	
52	F. D. McCully	Union	
53	E. E. Taylor	Union	
54	W. H. Biggs	Wasco, Crook and Gilliam	
55	D. Gubsor	Washington	
56	T. Paulson	Washington	
57	D. Smith	Washington	
58	Charles Lafollett	Yamhill	
59	R. R. Laughlin	Yamhill	
60	F. N. Little	Yamhill	

NOTE.—The name of Mr. Laughlin is given as "R. R. Laughlin" and also as "E. R. Laughlin" in the house journal.

STATE GOVERNMENT—1889.

Fifteenth regular session of the state legislature, January 14, 1889, to February 22, 1889.

SENATE—OFFICERS.

JOSEPH SIMON ..... President
JOHN H. SHUPE ..... Chief clerk
E. G. HURSH ..... First assistant clerk
C. W. WATTS ..... Second assistant clerk
M. POMEROY ..... Sergeant-at-arms
ABE MCCULLY ..... Doorkeeper

MEMBERS.

No.	*Name.*	*County.*	*When elected.*
1	George Chandler	Baker	1886
2	T. E. Cauthorn	Benton	1886
3	L. T. Barin	Clackamas	1886
4	J. H. D. Gray	Clatsop, Tillamook, and Columbia	1886
5	Walter Sinclair	Coos, Curry, and Josephine	1888
6	C. A. Cogswell	Crook, Klamath, and Lake	1888
7	J. C. Fullerton	Douglas	1888
8	J. H. Hamilton	Grant	1886
9	A. C. Stanley	Jackson	1886
10	R. M. Veatch	Lane	1886
11	S. B. Eakin	Lane	1888
12	R. A. Irvine	Linn	1886
13	S. A. Dawson	Linn	1886
14	M. C. Chamberlin	Marion	1886
15	J. B. Looney	Marion	1886
16	J. B. Dimick	Marion	1886
17	George A. Steel	Multnomah	1886
18	J. C. Carson	Multnomah	1888
19	Donald Mackay	Multnomah	1888
20	Joseph Simon	Multnomah	1888
21	J. K. Wait	Multnomah	1888
22	E. T. Hatch	Polk	1888
23	J. P. Wager	Umatilla and Morrow	1886
24	J. H. Raley	Umatilla and Union	1888
25	J. W. Norval	Union and Wallowa	.....
26	Thomas H. Tongue	Washington	1888
27	F. A. Moore	Washington, Columbia, and Tillamook	1888
28	George Watkins	Wasco	1888
29	Charles Hilton	Wasco and Gilliam	1888
30	J. W. Watts	Yamhill	1888

STATE GOVERNMENT—1889.

Fifteenth regular session of the state legislature, January 14, 1889, to February 22, 1889.

HOUSE—OFFFICERS.

E. L. Smith	Speaker
J. T. Gregg	Chief clerk
O. P. Miller	Assistant chief clerk
G. O. Holman	Second assistant clerk
R. G. Callison	Reading clerk
S. J. Finch	Sergeant-at-arms
C. O. Boynton	Doorkeeper
G. M. Smith	Assistant doorkeeper
N. J. Haas	Mailing page
Carl Gray	Page
Mac Smith	Page
Lloyd Scott	Page

MEMBERS.

No.	Name.	County.	Remarks.
1	N. C. Haskell	Baker	
2	C. B. Crosno	Benton	
3	E. H. Belknap	Benton	
4	J. T. Apperson	Clackamas	
5	Peter Paquet	Clackamas	
6	R. V. Short	Clackamas	
7	John Hahn	Clatsop	
8	H. B. Parker	Clatsop	
9	Judson Weed	Columbia	
10	John H. Roberts	Coos	
11	A. H. Crook	Coos and Curry	
12	J. N. Williamson	Crook	
13	J. E. Blundell	Douglas	
14	F. E. Labrie	Douglas	
15	C. E. Ricker	Douglas	
16	J. A. Thomas	Gilliam	
17	G. W. Gilham	Grant	
18	J. T. Bowditch	Jackson	
19	R. A. Miller	Jackson	
20	W. K. Price	Jackson	
21	C. J. Howard	Josephine	
22	S. W. Condon	Lane	
23	A. C. Jennings	Lane	
24	J. M. Stafford	Lane	
25	R. C. Miller	Linn	
26	J. B. R. Morelock	Linn	
27	J. Myers	Linn	
28	S. P. Moss	Lake and Klamath	
29	William Armstrong	Marion	
30	T. T. Geer	Marion	
31	Samuel Layman	Marion	
32	J. B. Waldo	Marion	
33	John Q. Wilson	Marion	
34	H. P. Napton	Malheur	
35	T. E. Fell	Morrow	
36	R. P. Earhart	Multnomah	
37	J. J. Fisher	Multnomah	
38	W. B. Gilbert	Multnomah	
39	S. R. Harrington	Multnomah	
40	W. T. Hume	Multnomah	
41	William M. Ladd	Multnomah	
42	H. H. Northup	Multnomah	
43	J. A. Strowbridge	Multnomah	
44	D. P. Thompson	Multnomah	
45	G. G. Fisher	Polk	
46	F. S. Powell	Polk	

STATE GOVERNMENT—1889—CONCLUDED.

MEMBERS.

No.	Name.	County.	Remarks.
47	J. W. Maxwell	Tillamook and Yamhill	
48	H. J. Bean	Umatilla	
49	E. B. Gambee	Umatilla	
50	T. J. Kirk	Umatilla	
51	Charles Goodnough	Union	
52	J. L. Roe	Union	
53	James A. Hunter	Wallowa	
54	E. O. McCoy	Wasco	
55	E. L. Smith	Wasco	
56	J. C. Moore	Washington	
57	Thomas Paulsen	Washington	
58	J. V. Pope	Washington	
59	W. R. Derby	Yamhill	
60	R. R. Laughlin	Yamhill	

STATE GOVERNMENT—1891.

Sixteenth regular session of the state legislature, January 12, 1891, to February 20, 1891.

SENATE — OFFICERS.

JOSEPH SIMON	President
O. P. MILLER	Chief clerk
C. B. WATSON	Assistant chief clerk
J. B. EDDY	Reading clerk
F. C. MIDDLETON	Calendar clerk
M. POMEROY	Sergeant-at-arms
J. H. MCCORMICK	Doorkeeper
J. N. RYAN	Mailing clerk
LYNN Y. KEADY	Page
CARL NICKLIN	Page

MEMBERS.

No.	*Name.*	*County.*	*When elected.*
1	P. M. Dodson	Baker and Malheur	1890
2	C. B. Crosno	Benton	1890
3	E. L. Eastham	Clackamas	1890
4	H. E. Cross	Clackamas and Marion	1890
5	C. W. Fulton	Clatsop	1890
6	W. Sinclair	Coos, Curry and Josephine	1888
7	C. A. Cogswell	Crook, Klamath and Lake	1888
8	J. C. Fullerton	Douglas	1888
9	H Blackman	Grant, Harney and Morrow	1890
10	Theodore Cameron	Jackson	1890
11	R. M. Veach	Lane	1890
12	S. B. Eakin	Lane	1888
13	J. K. Weatherford	Linn	1890
14	Jeff Myers	Linn	1890
15	J. B. Looney	Marion	1890
16	Edward Hirsch	Marion	1890
17	P. L. Willis	Multnomah	1890
18	J. C. Carson	Multnomah	1888
19	Donald Mackay	Multnomah	1888
20	Joseph Simon	Multnomah	1888
21	J. K. Wait	Multnomah	1888
22	E. T. Hatch	Polk	1888
23	W. F. Matlock	Umatilla	1890
24	J. H. Raley	Umatilla and Union	1888
25	J. W. Norval	Union and Wallowa	1888
26	George Watkins	Wasco	1888
27	Thomas H. Tongue	Washington	1888
28	F. A. Moore	Washington, Columbia and Tillamook	1888
29	Charles Hilton	Wasco and Gilliam	1888
30	P. P. Gates	Yamhill	1890

STATE GOVERNMENT—1891.

Sixteenth regular session of the state legislature, January 12, 1891, to February 20, 1891.

HOUSE OFFICERS.

T. T. GEER ..... Speaker
R. R. HAYS ..... Chief clerk
FRANK DAVEY ..... Assistant clerk
W. H. HAMPTON ..... Assistant clerk
J. C. C. LEWIS ..... Assistant clerk
G. O. HOLMAN ..... Reading clerk
T. O. HUTCHINSON ..... Calendar clerk
J. M. STOTT ..... Sergeant-at-arms
A. M. DRAGER ..... Doorkeeper
R. M SMITH ..... Assistant doorkeeper
C. A. PAGUE ..... Mail clerk
CARL GRAY ..... Page
CHESTER FOX ..... Page
GUY MCPHERSON ..... Page

MEMBERS.

No.	*Name.*	*County.*	*Remarks.*
1	Edwin Hardy	Baker	
2	C. E. Moor	Benton	
3	M. T. Starr	Benton	
4	E. M. Hartman	Clackamas	
5	Peter Paquet	Clackamas	
6	James A. Tracy	Clackamas	
7	John Fox	Clatsop	
8	James W. Welch	Clatsop	
9	Judson Weed	Columbia	
10	J. D. Garfield	Coos	
11	T. J. Stephenson	Crook	
12	A. H. Crook	Coos and Curry	
13	J. E. Blundell	Douglas	
14	W. H. Leeper	Douglas	
15	A. W. Reed	Douglas	
16	W. J. Mulkey	Gilliam	
17	C. S. Dustin	Grant	
18	Samuel Furry	Jackson	
19	J. M. McCall	Jackson	
20	J. W. Merritt	Jackson	
21	H. B. Miller	Josephine	
22	A. Snider	Klamath and Lake	
23	E. P. Coleman	Lane	
24	A. C. Jennings	Lane	
25	Jasper Wilkins	Lane	
26	F. C. Hansard	Linn	
27	J. F. Henry	Linn	
28	C. J. Shedd	Linn	
29	Thomas L. Littig	Malheur	
30	Wm. Armstrong	Marion	
31	J. A. Baker	Marion	
32	T. T. Geer	Marion	
33	W. H. Holmes	Marion	
34	John Minto	Marion	
35	J. C. Thompson	Morrow	
36	O. F. Botkin	Multnomah	
37	John H. Hall	Multnomah	
38	John McCraken	Multnomah	
39	C. H. Meussdorffer	Multnomah	
40	J. B. Montgomery	Multnomah	
41	P. F. Morey	Multnomah	
42	J. T. Stewart	Multnomah	
43	George L. Story	Multnomah	
44	W. E. Thomas	Multnomah	

STATE GOVERNMENT—1891—CONCLUDED.

MEMBERS.

No.	Name.	County.	Remarks.
45	N. L. Butler	Polk	
46	G. W. Myer	Polk	
47	E. O. McCoy	Sherman and Wasco	
48	George W. Johnston	Sherman and Wasco	
49	W. D. Stillwell	Tillamook and Yamhill	
50	E. A. Gambee	Umatilla	
51	J. L. Killian	Umatilla	
52	J. S. Richey	Umatilla	
53	John McAlister	Union	
54	J. A. Wright	Union	
55	E. W. Barnes	Wallowa	
56	W. N. Barrett	Washington	
57	S. A. Durham	Washington	
58	J. C. Moore	Washington	
59	H. W. Lamson	Yamhill	
60	S. A. Manning	Yamhill	

STATE GOVERNMENT—1893.

Seventeenth regular session of the state legislature, January 9, 1891, to February 17, 1891.

SENATE—OFFICERS.

C. W. FULTON ..... President
O. P. MILLER ..... Chief clerk
D. W. COOLIDGE ..... Assistant chief clerk
J. B. EDDY ..... Reading clerk
A. W. SEVERENCE ..... Calendar clerk
J. M. STOTT ..... Sergeant-at-arms
J. H. MCCORMICK ..... Doorkeeper
W. H. MATTOON ..... Mailing clerk
CHARLES HOBERG ..... Page
EDWIN P. RUSSELL ..... Page

MEMBERS.

No.	*Name.*	*County.*	*When elected.*
1	O. M. Dodson	Baker	1890
2	C. B. Crosno	Benton	1890
3	Harvey E. Cross	Clackamas and Marion	1890
4	G. E Hayes	Clackamas	1892
5	C. W. Fulton	Clatsop	1890
6	J. W. Maxwell	Columbia, Washington, and Tillamook	1892
7	W. S. Vanderburg	Coos, Curry, and Josephine	1892
8	C. A. Cogswell	Crook, Klamath, and Lake	1892
9	Henry Beckley	Douglas	1892
10	W. W. Steiwer	Gilliam, Sherman, and Wasco	1892
11	H. Blackman	Grant, Harney, and Morrow	1890
12	Theodore Cameron	Jackson	1890
13	R. M. Veatch	Lane	1890
14	B. F. Alley	Lane	1892
15	Jeff Myers	Linn	1890
16	J. K. Weatherford	Linn	1890
17	Edward Hirsch	Marion	1890
18	J. B. Looney	Marion	1890
19	P. L. Willis	Multnomah	1892
20	F. A. Bancroft	Multnomah	1892
21	O. N. Denny	Multnomah	1892
22	H. E. McGinn	Multnomah	1892
23	C. H. Woodard	Multnomah	1892
24	N. L. Butler	Polk	1892
25	J. A. Smith	Sherman and Wasco	1892
26	J. H. Raley	Umatilla and Union	1892
27	D. A. McAlister	Union and Wallowa	1892
28	W. F. Matlock	Umatilla	1890
29	S. B. Huston	Washington	1892
30	P. P. Gates	Yamhill	1890

STATE GOVERNMENT—1893.

Seventeenth regular session of the state legislature, January 9, 1893, to February 17, 1893.

HOUSE—OFFICERS.

HON. W. P. KEADY	Speaker
D. C. SHERMAN	Chief clerk
W. A. TURNER	Assistant chief clerk
G. O. HOLMAN	Reading clerk
W. E. BAXTER	Calendar clerk
J. E. BLUNDELL	Sergeant at-arms
J. A. VINSON	Doorkeeper
CHARLES CALVERT	Assistant doorkeeper
M. J. MORSE	Assistant doorkeeper
CARL GRAY	Mail clerk
CLARE BURBANK	Page
CLYDE BROCK	Page

MEMBERS.

No.	*Name.*	*County.*	*Remarks.*
1	C. H. Duncan	Baker	
2	E. H. Belknap	Benton	
3	S. T. Jeffreys	Benton	
4	George J. Currin	Clackamas	
5	Joel P. Geer	Clackamas	
6	A. S. Lawton	Clackamas	
7	J. E Campbell	Clatsop	
8	J. C. Trullinger	Clatsop	
9	Norman Merrill	Columbia	
10	S. S. McEwen	Coos	
11	J. H. Upton	Coos and Curry	Joint.
12	B. F. Nichols	Crook	
13	O. C. Brown	Douglas	
14	P. Cooper	Douglas	
15	R. S. Sheridan	Douglas	
16	L. J. Goodrich	Gilliam	
17	A. W. Gowan	Grant and Harney	Joint.
18	J. J. Houck	Jackson	
19	J. W. Merritt	Jackson	
20	Charles Nickell	Jackson	
21	F. G. Day	Josephine	
22	Barnard Daly	Klamath and Lake	Joint.
23	D. C. Baughman	Lane	
24	Jasper Wilkins	Lane	
25	C. K. Wilkinson	Lane	
26	A. Blevins	Linn	
27	W. P. Elmore	Linn	
28	M. A. Miller	Linn	
29	W. R. King	Malheur	
30	Tilman Ford	Marion	
31	T. T. Geer	Marion	
32	Samuel Layman	Marion	
33	John G. Wright	Marion	
34	S. B. Ormsby	Marion	
35	J. N. Brown	Morrow	
36	W. R. Bishop	Multnomah	
37	John Gill	Multnomah	
38	H. F. Gullixson	Multnomah	
39	R. D. Inman	Multnomah	
40	W. P. Keady	Multnomah	
41	A. B. Manly	Multnomah	
42	George T. Myers	Multnomah	
43	H. H Northup	Multnomah	
44	O. F. Paxton	Multnomah	
45	G. W. Myer	Polk	
46	John O. Staats	Polk	
47	Thomas R. Coon	Sherman and Wasco	Joint.

STATE GOVERNMENT — 1893 — CONCLUDED.

MEMBERS.

No.	*Name.*	*County.*	*Remarks.*
48	E. N. Chandler	Sherman and Wasco	Joint.
49	H. W. Lamson	Tillamook and Yamhill	Joint.
50	Douglas Belts	Umatilla	
51	Jeremiah Stone	Umatilla	
52	M. Toner	Umatilla	
53	L. H. Russell	Union	
54	J. A. Wright	Union	
55	Polk Mays	Wallowa	
56	Henry Buxton	Washington	
57	B. P. Cornelius	Washington	
58	S. A. Durham	Washington	
59	J. W. Hobbs	Yamhill	
60	H. S. Maloney	Yamhill	

STATE GOVERNMENT—1895.

Eighteenth regular session of the state legislature, January 14, 1895, to February 23, 1895.

SENATE—OFFICERS.

JOSEPH SIMON	President
WALTER SINCLAIR	Chief clerk
A. W. SEVERENCE	Assistant chief clerk
J. M. STOTT	Calendar clerk
J. B. HUNTINGTON	Reading clerk
C. B. CROSNO	Sergeant-at-arms
J. D. IRVINE	Doorkeeper
S. H. ARNESON	Mailing clerk
T. M. DUNN	Page
N. KELLOWAY	Page

MEMBERS.

No.	*Name.*	*County.*	*When elected.*
1	Will R. King	Baker and Malheur	1894
2	Tolbert Carter	Benton and Lincoln	1894
3	George C. Brownell	Clackamas	1894
4	Alonzo Gesner	Clackamas and Marion	1894
5	John H. Smith	Clatsop	1894
6	J. W. Maxwell	Columbia, Washington and Tillamook	1892
7	W. S. Vanderburg	Coos, Curry and Josephine	1892
8	C. A. Cogswell	Crook, Klamath and Lake	1892
9	Henry Beckley	Douglas	1892
10	W. W. Steiwer	Gilliam, Sherman and Wasco	1892
11	A. W. Gowan	Grant, Harney and Morrow	1894
12	S. H. Holt	Jackson	1894
13	J. H. McClung	Lane	1894
14	B. F. Alley	Lane	1892
15	S. A. Dawson	Linn	1894
16	A. J. Johnson	Linn	1894
17	W. H. Hobson	Marion	1894
18	I. L. Patterson	Marion	1894
19	Joseph Simon	Multnomah	1894
20	F. A. Bancroft	Multnomah	1892
21	O. N. Denny	Multnomah	1892
22	H. E. McGinn	Multnomah	1892
23	C. H. Woodard	Multnomah	1892
24	N. L. Butler	Polk	1892
25	J. A. Smith	Sherman and Wasco	1892
26	J. H. Raley	Umatilla and Union	1892
27	D. A. McAlister	Union and Wallowa	1892
28	A. R. Price	Umatilla	1894
29	S. B. Huston	Washington	1892
30	J. F. Calbraith	Yamhill	1894

STATE GOVERNMENT—1895.

Eighteenth regular session of the state legislature, January 14, 1895, to February 23, 1895.

HOUSE—OFFICERS.

C. B. MOORES ..... Speaker
R. E. MOODY ..... Chief clerk
A. V. R. SNYDER ..... Assistant clerk
G. R. HUGHES ..... Reading clerk
H. T. MCCALLAN ..... Calendar clerk
M. L. WILMOT ..... Sergeant-at-arms
C. L. PARMENTER ..... Doorkeeper
M. P. ISENBERG ..... Up-stairs doorkeeper
J. A. PECKHAM ..... Mailing clerk
GUSSIE J. RUSSELL ..... Page
PAUL VANDERSOL ..... Page
JOHN PORTER ..... Page

MEMBERS.

No.	*Name.*	*County.*	*Remarks.*
1	John Young	Baker	
2	T. H. Cooper	Benton	
3	John D. Daly	Benton and Lincoln	
4	F. L Mintie	Clackamas	
5	G. O. Rinearson	Clackamas	
6	C. B. Smith	Clackamas	
7	C. J. Curtis	Clatsop	
8	C. F. Lester	Clatsop	
9	T J. Cleeton	Columbia	
10	Thomas Buckman	Coos	
11	Frank A. Stewart	Coos and Curry	
12	A. R. Lyle	Crook	
13	J. E. Blundell	Douglas	
14	J. T. Bridges	Douglas	
15	C. A. Sehlbrede	Douglas	
16	J. E. David	Gilliam	
17	Orin L. Patterson	Grant and Harney	
18	George W. Dunn	Jackson	
19	J. A. Jeffrey	Jackson	
20	S. M. Nealon	Jackson	
21	R. G. Smith	Josephine	
22	Virgil Conn	Klamath and Lake	
23	Charles H. Baker	Lane	
24	M. J. Hillegas	Lane	
25	S. L. Morehead	Lane	
26	J. H. Scott	Linn	
27	T. Fleming Smith	Linn	
28	W. A. Templeton	Linn	
29	I. W. Hope	Malheur	
30	Henry L Barkley	Marion	
31	J. L. Calvert	Marion	
32	David Craig	Marion	
33	E. Hofer	Marion	
34	C. B. Moores	Marion	
35	J. S. Boothby	Morrow	
36	S. C. Beach	Multnomah	
37	W. E. Burke	Multnomah	
38	B. P. Cardwell	Multnomah	
39	Clarence Cole	Multnomah	
40	J. M. Long	Multnomah	
41	John McCracken	Multnomah	
42	George T. Myers	Multnomah	
43	O. F. Paxton	Multnomah	
44	E. H. Thompson	Multnomah	
45	D. L. Keyt	Polk	
46	Ira S. Smith	Polk	
47	T. R. Coon	Sherman and Wasco	

STATE GOVERNMENT—1895—CONCLUDED.

MEMBERS.

No.	Name.	County.	Remarks.
48	T. H. McGreer	Sherman and Wasco	
49	H. G. Guild	Tillamook and Yamhill	
50	E. J. Davis	Umatilla	
51	J. S. Gurdane	Umatilla	
52	George Shutrum	Umatilla	
53	C. D. Huffman	Union	
54	J. A. Wright	Union	
55	J. A. Burleigh	Wallowa	
56	H. V. Gates	Washington	
57	Charles F. Tigard	Washington	
58	C. P. Yates	Washington	
59	J. T. Gowdy	Yamhill	
60	Calvin Stanley	Yamhill	

STATE GOVERNMENT—1897.

Nineteenth regular session of the state legislature, January 11, 1897. [See note at foot of page.]

SENATE—OFFICERS.

JOSEPH SIMON ..... President
S. L. MOOREHEAD ..... Chief clerk
S. K. MASON ..... Calendar clerk
W. M. RASMUS ..... Reading clerk
C. B. CROSNO ..... Sergeant-at-arms
J. E. BLUNDELL ..... Doorkeeper
F. W. POORMAN ..... Page
A. HOBKIRK ..... Page

MEMBERS.

No.	*Name.*	*County.*	*When elected.*
1	Will. R. King	Baker and Malheur	1894
2	Tolbert Carter	Benton	1894
3	George C. Brownell	Clackamas	1894
4	Alonzo Gesner	Clackamas and Marion	1894
5	John H. Smith	Clatsop	1894
6	G. W. Patterson	Columbia, Washington, and Tillamook	1896
7	C. E. Harmon	Coos, Curry, and Josephine	1896
8	B. Daly	Crook, Klamath, and Lake	1896
9	A. W. Reed	Douglas	1896
10	E. B. Dufur	Gilliam, Harney, and Morrow	1896
11	A. W. Gowan	Grant, Harney, and Morrow	1894
12	S. H. Holt	Jackson	1894
13	I. D. Driver	Lane	1896
14	J. H. McClung	Lane	1894
15	S. A. Dawson	Linn	1894
16	A. J. Johnson	Linn	1894
17	W. H. Hobson	Marion	1894
18	I. L. Patterson	Marion	1894
19	George W. Bates	Multnomah	1896
20	J. E. Haseltine	Multnomah	1896
21	Donald McKay	Multnomah	1896
22	Ben Selling	Multnomah	1896
23	Joseph Simon	Multnomah	1894
24	B. F. Mulkey	Polk	1896
25	John Michell	Sherman and Wasco	1896
26	A. R. Price	Umatilla	1894
27	T. C. Taylor	Umatilla and Union	1896
28	Justus Wade	Union and Wallowa	1896
29	S. Hughes	Washington	1896
30	J. F. Calbreath	Yamhill	1894

NOTE.—The senate convened on January 11, 1897, and effected a permanent organization as above given. Owing to the failure of the house to effect a permanent organization no business of any importance could be transacted. Many resolutions and memorials and also bills were passed, but no legislation could be enacted. After remaining in session forty days the senate adjourned *sine die*.

STATE GOVERNMENT--1897.

Nineteenth regular session of the state legislature, January 11, 1897.

The members of the house met on January 11, 1897, and effected a temporary organization by electing Hon. E. J. Davis, of Umatilla county, temporary chairman and Mr. Ralph Moody temporary chief clerk. On assembling for permanent organization there was found not to be a quorum present. It then developed that the house was divided into two factions neither of which would answer roll call when the other was present. Neither faction had sufficient members to form a quorum. After a time one faction elected officers and attempted to transact business but their organization and acts were not recognized by the senate. After remaining at the capitol forty-five days, five days longer than the time provided by law for holding sessions of the legislature, the members of both factions disbanded and returned to their respective homes. The senate which had organized and remained in session during the entire forty days, transacting only such business as did not require the concurrence of the house, also adjourned *sine die.*

MEMBERS.

No.	*Name.*	*County.*	*Remarks.*
1	D. W. Yoakum	Baker	
2	John Whiteaker	Benton	
3	E. B. Lake	Benton and Lincoln	
4	W. S. U'Ren	Clackamas	
5	George Ogle	Clackamas	
6	J. H. Kruse	Clackamas	
7	John E. Gratke	Clatsop	
8	N. J Svindseth	Clatsop	
9	Norman Merrill	Columbia	
10	Thomas Buckman	Coos	
11	W. H. Nosler	Coos and Curry	
12	R. E. Misener	Crook	
13	A. M. Crawford	Douglas	
14	J. T. Bridges	Douglas	
15	George W. Riddle	Douglas	
16	J. E. David	Gilliam	
17	C. S. Dustin	Grant and Harney	
18	G. F. Schmidtlein	Jackson	
19	J. J. Howser	Jackson	
20	Nat. Langell	Jackson	
21	Henry L. Benson	Josephine	
22	Virgil Conn	Klamath and Lake	
23	L. Bilyeu	Lane	
24	D. G. Palm	Lane	
25	T. J. Vaughan	Lane	
26	John M. Somers	Linn	
27	Johnson S Smith	Linn	
28	T. M. Munkers	Linn	
29	I. W. Hope	Malheur	
30	H. L. Barkley	Marion	
31	E. W. Chapman	Marion	
32	David Craig	Marion	
33	McKinley Mitchell	Marion	
34	J. N. Smith	Marion	
35	J. N. Brown	Morrow	
36	J. B. Bayer	Multnomah	
37	Jonathan Bourne, Jr	Multnomah	
38	James N. Davis	Multnomah	
39	George H. Hill	Multnomah	
40	H. A. Hogue	Multnomah	
41	A. L. Maxwell	Multnomah	
42	D. L. Povey	Multnomah	
43	W. E. Thomas	Multnomah	
44	Henry Wagner	Multnomah	
45	T. J. Lee	Polk	
46	J. A. Venness	Polk	
47	B. S. Huntington	Sherman and Wasco	
48	F. N. Jones	Sherman and Wasco	
49	John Gill	Tillamook and Yamhill	
50	E. J. Davis	Umatilla	
51	J. S. Gurdane	Umatilla	
52	W. T. Rigby	Umatilla	
53	J. W. McAlister	Union	
54	F. S. Stanley	Union	
55	C. E. Jennings	Wallowa	

STATE GOVERNMENT—1897—CONCLUDED.

MEMBERS.

No.	*Name.*	*County.*	*Remarks.*
56	Harvey S. Hudson	Washington	
57	G. W. Marsh	Washington	
58	J. R. C. Thompson	Washington	
59	H. G. Guild	Yamhill	
60	O. C. Emery	Yamhill	

STATE GOVERNMENT—1898.

Special session of the twentieth legislative assembly, convened by proclamation of the governor on September 26, 1898, continuing until October 15, 1898.

SENATE—OFFICERS.

HON. JOSEPH SIMON	President
S. L. MOREHEAD	Chief clerk
J. FRED. YATES	Assistant chief clerk
J. D. LEE	Reading clerk
F. C. MIDDLETON	Calendar clerk
H. H. HUMPHREYS	Mailing clerk
J. S. PURDOM	Sergeant-at-arms
W. W. SMITH	Doorkeeper
FRANK HARTMAN	Page
HARRY H. BELT	Page

MEMBERS.

No.	*Name.*	*County.*	*When elected.*
1	William Smith	Baker and Malheur	1898
2	John D. Daly	Benton and Lincoln	1898
3	George C. Brownell	Clackamas	1898
4	L. L. Porter	Clackamas and Marion	1898
5	C. W. Fulton	Clatsop	1898
6	G. W. Patterson	Columbia, Washington and Tillamook	1896
7	C. E. Harmon	Coos, Curry and Josephine	1896
8	B. Daly	Crook, Klamath and Lake	1896
9	A. W. Reed	Douglas	1896
10	E. B. Dufur	Gilliam, Sherman and Wasco	1896
11	J. W. Morrow	Grant, Harney and Morrow	1898
12	Theodore Cameron	Jackson	1898
13	I. D. Driver	Lane	1896
14	W. Kuykendall	Lane	1898
15	J. Clem	Linn	1898
16	P. R. Kelly	Linn	1898
17	L. J. Adams	Marion	1898
18	N. H. Looney	Marion	1898
19	George W. Bates	Multnomah	1896
20	J. E. Haseltine	Multnomah	1896
21	Donald Mackay	Multnomah	1896
22	Ben Selling	Multnomah	1896
23	Joseph Simon	Multnomah	1898
24	B. F. Mulkey	Polk	1896
25	John Mitchell	Sherman and Wasco	1896
26	George W. Probstel	Umatilla	1898
27	T. C. Taylor	Umatilla and Union	1896
28	Justus Wade	Union and Wallowa	1896
29	E. W. Haines	Washington	1898
30	W. A. Howe	Yamhill	1898

STATE GOVERNMENT—1898.

Special session of the twentieth legislative assembly, convened by proclamation of the governor on September 26, 1898, continuing until October 15, 1898.

HOUSE—OFFICERS.

E. V. CARTER ..... Speaker
A. C. JENNINGS ..... Chief clerk
A. V. R. SNYDER ..... Assistant chief clerk
D. B. MACKIE ..... Calendar clerk
FRANK MOTTER ..... Reading clerk
BRUCE CURRY ..... Mailing clerk
A. D. GRIFFIN ..... Sergeant-at-arms
M. P. ISENBERG ..... Doorkeeper
R. M. DUNCAN ..... Page
CHARLES LANE ..... Page
VAN SUTHERLAND ..... Page

MEMBERS.

No.	Name.	County.	Remarks.
1	W. E. Grace	Baker	
2	R. J. Nichols	Benton	
3	G. E. Davis	Benton and Lincoln	
4	George Knight	Clackamas	
5	J. L. Kruse	Clackamas	
6	Alex. Thompson	Clackamas	
7	C. J. Curtis	Clatsop	
8	John E. Young	Clatsop	
9	J. E. Hall	Columbia	
10	George P. Topping	Coos and Curry	
11	E. S. Platts	Coos and Curry	
12	J. N. Williamson	Crook	
13	James W. Conn	Douglas	
14	W. W. Wilson	Douglas	
15	G. W. Wonacott	Douglas	
16	S. G. Hawson	Gilliam	
17	R. N. Donnelly	Grant and Harney	
18	E. V. Carter	Jackson	
19	E. A. Sherwin	Jackson	
20	Matthew Stewart	Jackson	
21	James W. Virtue	Josephine	
22	W. A. Massingill	Klamath and Lake	
23	F. M. Brattain	Lane	
24	W. F. Gray	Lane	
25	Ivan McQueen	Lane	
26	D. M. Jones	Linn	
27	H. M. Palmer	Linn	
28	J. J. Whitney	Linn	
29	J. R. Blackaby	Malheur	
30	W. L. Cummings	Marion	
31	E. H. Flagg	Marion	
32	Abner Lewis	Marion	
33	J. W. McCulloch	Marion	
34	John McCourt	Marion	
35	E. L. Freeland	Morrow	
36	J. C. Bayer	Multnomah	
37	S. C. Beach	Multnomah	
38	S. Farrell	Multnomah	
39	George H. Hill	Multnomah	
40	Peter Hobkirk	Multnomah	
41	R. E. Moody	Multnomah	
42	George T. Myers	Multnomah	
43	J. T. Ross	Multnomah	
44	J. T. Whalley	Multnomah	
45	N. F. Gregg	Polk	
46	J. B. Stump	Polk	
47	J. W. Morton	Sherman and Wasco	

STATE GOVERNMENT—1898.—CONCLUDED.

MEMBERS.

No.	Name.	County.	Remarks.
48	A. S. Roberts	Sherman and Wasco	
49	J. W. Maxwell	Tillamook and Yamhill	
50	L. B. Reeder	Umatilla	
51	J. E. Smith	Umatilla	
52	A. D. Stillman	Umatilla	
53	D. A. McCalister	Union	
54	F. S. Stanley	Union	
55	Peter Fordney	Wallowa	
56	Abner Briggs	Washington	
57	G. W. Marsh	Washington	
58	J. R. C. Thompson	Washington	
59	Clarence Butt	Yamhill	
60	E. F. Lamson	Yamhill	

STATE GOVERNMENT—1898.

Special session of the twentieth legislative assembly, September 26, 1898, to October 15, 1898.

SENATE STANDING COMMITTEES.

Agriculture and Forestry—Looney, Kelly, Clem.
Assessment and Taxation—Mulkey, Mackay, Porter, Cameron, Taylor.
Claims—Howe, Fulton, Daly of Lake.
Commerce and Navigation—Selling, Howe, Proebstel.
Counties—Mackay, Taylor, Howe, Cameron, Patterson.
Education—Kuykendall, Harmon, Porter.
Elections and Privileges—Harmon, Brownell, Wade.
Engrossed Bills—Daley of Benton, Reed, Michell.
Enrolled Bills—Patterson, Mulkey, Cameron.
Federal Relations—Driver, Proebstel, Dufur.
Fishing Industries—Reed, Michell, Bates.
Horticulture—Daly of Benton, Patterson, Looney.
Insurance and Banking—Haines, Adams, Bates.
Printing—Michell, Selling, Haines.
Irrigation—Proebstel, Cameron, Morrow.
Judiciary—Fulton, Brownell, Michell, Kelly, Dufur.
Medicine, Pharmacy, Dentistry—Daly of Lake, Kuykendall, Morrow.
Military Affairs—Haseltine, Taylor, Wade.
Penal Institutions—Haines, Driver, Looney.
Mining—Cameron, Harmon, Smith.
Municipal Corporations—Haseltine, Harmon, Smith
Public Buildings and Institutions—Adams, Haseltine, Reed.
Public Lands—Porter, Mulkey, Howe, Driver, Wade.
Railroads—Brownell, Patterson, Daly of Benton, Mackay, Morrow.
Revision of Laws—Kelly, Reed, Fulton, Daly of Lake, Smith.
Roads and Highways—Bates, Looney, Daly of Benton, Proebstel, Clem.
Ways and Means—Taylor, Mulkey, Kuykendall, Selling, Adams.

HOUSE STANDING COMMITTEES.

Agriculture—Stewart, Nichols, Wilson.
Alcoholic Traffic—Smith, Thompson of Clackamas, Palmer.
Assessment and Taxation—Freeland, Hill, Lewis, Massingill, Whitney.
Banking and Insurance—Ross, Flagg, Stillman.
Capitol Buildings and Grounds—Cummings, Davis, Conn.
Cities and Towns—Massingill, Topping, Stump.
Claims—Jones, Myers, Smith.
Commerce—Hobkirk, Maxwell, Gray, Curtis, McAlister.
Corporations—Kruse, Thompson of Washington, Virtue.
Counties—Roberts, Donnelly, Brattain, Bayer, Reeder.
Education—Marsh, Nichols, Fordney, Stewart, Whalley.
Elections—Hill, Stanley, Freeland, Ross, Blackaby.
Engrossed Bills—Maxwell, Stewart, Whalley.
Enrolled Bills—McCulloch, Massingill, Donnelly.
Federal Relations—Sherwin, Kruse, Smith.
Fisheries and Game—Young, Farrell, Hall, Myers, Roberts.
Food and Dairy Products—Thompson of Washington, Hall, Gray.
Health and Public Morals—Farrell, Conn, McCourt.
Horticulture—Morton, Briggs, Wonacott.
Indian Affairs—Hawson, Young, Platts.
Internal Improvements—McCourt, McQueen, McAlister.
Irrigation—Williamson, Morton, Grace.
Judiciary—Reeder, Moody, McCulloch, Whitney, Williamson.
Labor—Briggs, Knight, Lamson.
Manufactures—Bayer, Kruse, Stump.
Medicine and Pharmacy—Hall, Grace, Sherwin.
Military Affairs—Myers, Wilson, Young.
Mining—Brattain, Virtue, Donnelly.
Penal, Reform, and Charitable Institutions—Butt, Moody, Gray.
Printing—Curtis, Beach, Flagg.
Public Lands—Stillman, Williamson, McQueen, Moody, Palmer.
Public Library—Lewis, Freeland, Jones.
Railways and Transportation—Stanley, Marsh, Hobkirk, Butt, Stillman.
Roads and Highways—Wonacott, Lewis, Knight, Hill, Hawson.
Rules and Joint Rules—Thompson of Clackamas, Ross, Platts.
Salaries and Mileage—Topping, Blackaby, Cummings.
Salaries of State and County Officers—Davis, Gregg, Hawson.
Statistics and Immigration—Lamson, Thompson of Clackamas, Fordney.
Ways and Means—Beach, Curtis, Davis, Flagg, Grace.

CONSTITUTIONS AND ORGANIC LAWS.

In the following pages is given the first organic law or bill of rights enacted by the people of Oregon in 1843, prior to the organization of the provisional government; the first organic law and constitution enacted by the provisional legislature and ratified by popular vote of the people in 1845; the United States statute extending the protection of the United States over Oregon and creating Oregon territory in 1848; the state constitution of Oregon as formulated by the state constitutional convention, and adopted by popular vote of the people in 1857, and approved by congress in 1859; the act creating the state of Oregon and admitting it to the federal union, and other important enactments.

FIRST ORGANIC LAW

OR

CONSTITUTION OF OREGON.

Recommended by the citizens legislative committee and adopted July 5, 1843, by the inhabitants of Oregon, assembled in mass meeting held at Champooick, ten or twelve miles north of where the state capitol is now located at Salem.

Section 1. We, the people of Oregon Territory, for purposes of mutual protection, and to secure peace and prosperity among ourselves, agree to adopt the following laws and regulations, until such time as the United States of America extend their jusisdiction over us.

Be it therefore enacted, by the free citizens of Oregon Territory, that the said territory, for purposes of temporary government, be divided into not less than three, nor more than five, districts; subject to be extended to a greater number when an increase of population shall require it.

For the purpose of fixing the principles of civil and religious liberty, as the basis of all laws and constitutions of government that may hereafter be adopted.

Be it enacted, that the following articles be considered as articles of compact, among the free citizens of this territory:—

Article 1. No person, demeaning himself in a peaceable and orderly manner, shall ever be molested, on account of his mode of worship, or religious sentiments.

Article 2. The inhabitants of said territory shall always be entitled to the benefits of the writ of habeas corpus, and trial by jury; of a proportionate representation of the people in the legislature,—and of judicial proceedings, according to the course of common law. All persons shall be bailable, unless for capital offences, where the proof shall be evident, or the presumption great. All fines shall be moderate, and no cruel or unusual punishments inflicted. No man shall be deprived of his liberty, but by the judgment of his peers, or the law of the land; and, should the public exigencies make it necessary, for the common preservation, to take any person's property, or to demand his particular services, full compensation shall be made for the same. And, in the just preservation of rights and property, it is understood and declared that no law ought ever to be made, or have force, in said territory, that shall in any manner whatever inter-

fere with, or affect private contracts, or engagements, bona fide, and without fraud, previously formed.

Article 3. Religion, morality, and knowledge, being necessary to good government, and the happiness of mankind, schools, and the means of education shall forever be encouraged.

The utmost good faith shall always be observed towards the Indians. Their lands and property shall never be taken from them without their consent; and, in their property, rights, and liberty, they shall never be invaded or disturbed, unless in just and lawful wars, authorized by the representatives of the people; but laws, founded in justice and humanity, shall, from time to time, be made, for preventing injustice being done to them, and for preserving peace and friendship with them.

Article 4. There shall be neither slavery nor involuntary servitude in said territory, otherwise than for the punishment of crimes whereof the party shall have been duly convicted.

Section 2. Article 1. Be it enacted, by the authority aforesaid, that the officers, elected on the second of May, inst., shall continue in office, until the second Tuesday in May, 1844, and until others are elected and qualified.

Article 2. Be it further enacted, that an election of civil and military officers shall be held annually, on the second Tuesday in May, in the several districts at such places as shall be designated by law.

Article 3. Each officer heretofore elected, or hereafter to be elected, shall, before entering upon the duties of his office, take an oath or affirmation, to support the laws of the territory, and faithfully to discharge the duties of his office.

Article 4. Every free male descendant of a white man, an inhabitant of this territory, of the age of twenty-one years and upwards, who shall have been an inhabitant of this territory at the time of its organization, shall be entitled to vote at the election of officers, civil and military, and be eligible to any office in the territory, *provided*, that all persons of the description entitled to vote by the provisions of this section, who shall have emigrated to this territory after organization, shall be entitled to the rights of citizens after having resided six months in the territory.

Article 5. The executive power shall be vested in a committee of three persons, elected by the qualified voters at the annual election, who shall have power to grant pardons and reprieves for offences against the laws of the territory, to call out the military force of the territory to repel invasion, or suppress insurrection, to take care that the laws are faithfully executed, and to recommend such laws as they may consider necessary, to the representatives of the people, for their action. Two members of the committee shall constitute a quorum to transact business.

Article 6. The legislative power shall be vested in a committee of nine persons, who shall be elected by the qualified electors at the annual elec-

tion, giving to each a representation in ratio of its population, excluding Indians; and the said members of the committee shall reside in the district for which they shall be chosen.

Article 7. The judicial power shall be vested in a supreme court, consisting of a supreme judge and two justices of the peace, a probate court, and in justices of the peace. The jurisdiction of the supreme court shall be both appellate and original. That of the probate court and justices of the peace as limited by law, *provided*, that individual justices of the peace shall not have jurisdiction of any matter of controversy, when the title or boundary of land may be in dispute, or where the sum claimed exceed fifty dollars.

Article 8. There shall be a recorder elected by the qualified electors, at the annual election, who shall keep a faithful record of the proceedings in the legislative committee, supreme and probate courts; also record all boundaries of land presented for that purpose; and all marks and brands used for marking live stock; procure and keep the standard weights and measures required by law, seal weights and measures, and keep a record of the same; and also record wills and deeds, and other instruments of writing, required by law to be recorded.

The recorder shall receive the following fees, viz.: For recording wills, deeds, and other instruments of writing, twelve cents for every hundred words, and the same price for copies of the same; for every weight or measure sealed, twenty-five cents; for granting other official papers and the seal, twenty-five cents; for serving as clerk of the legislative committee, the same daily pay as the members of the legislature; and for all other services required of him by this Act, the same fees as are allowed for similar services by the laws of Iowa.

Article 9. There shall be a treasurer elected by the qualified electors of the territory, who shall, before entering upon the duties of his office, give bond to the executive committee, in the sum of fifteen hundred dollars, with two or more sufficient sureties, to be approved by the executive committee, conditioned for the faithful discharge of the duties of his office. The treasurer shall receive all moneys belonging to the territory, that may be raised by contribution, or otherwise, and shall procure suitable books in which he shall enter an account of his receipts and disbursements.

Article 10. The treasurer shall in no case pay money out of the treasury, but according to law, and shall annually report to the legislative committee a true account of his receipts and disbursements, with necessary vouchers for the same, and shall deliver to his successor in office all books, money, accounts, or other property, belonging to the territory, so soon as his successor shall become qualified.

Article 11. The treasurer shall receive, for his services, the sum of five per cent. of all moneys received and paid out according to law, and three per cent. of all moneys in the treasury when he goes out of office, and two

per cent. upon the disbursement of money in the treasury when he comes into office.

Article 12. The laws of Iowa territory shall be the law of this territory, in civil, military, and criminal cases; where not otherwise provided for, and where no statute of Iowa applies, the principles of common law and equity shall govern.

Article 13. The law of Iowa territory, regulating weights and measures, shall be the law of this territory; *provided*, that the supreme court shall perform the duties of the county commissioners, and the recorder shall perform the duties of the clerk of the county commissioners, as prescribed in said laws of Iowa. *And provided*, that 60 pounds, avordupois weight, shall be the standard weight of a bushel of wheat, whether the same be more or less than 2150 2-5 cubic inches.

Article 14. The laws of Iowa territory, respecting wills and administrations, shall be the laws of this territory in all cases not otherwise provided for.

Article 15. The law of Iowa respecting vagrants is hereby adopted, as far as adapted to the circumstances of the citizens of Oregon.

Article 16. The supreme court shall hold two sessions annually, upon the third Tuesdays is April and September; the first session to be held at Champooick, on the third Tuesday of September, 1843, and the second session at Twality Plains, on the third Tuesday of April, 1844. At the sessions of the supreme court, the supreme judge shall preside, assisted by two justices; *provided*, that no justice shall assist in trying any case that has been brought before the court by appeal from his judgment. The supreme court shall have original jurisdiction in cases of treason, felony, or breaches of the peace, and in civil cases where the sum claimed exceed fifty dollars.

Article 17. All male persons of the age of sixteen years and upwards, and all females of the age of fourteen and upwards, shall have the right of engaging in marriage; *provided*, that where either of the parties shall be under the age of twenty-one, the consent of the parents or guardians of such minor shall be necessary to the validity of such matrimonial engagement. Every ordained minister of the gospel of any religious denomination, the supreme judge, and all justices of the peace, are hereby authorized to solemnize marriages according to law, and to have the same recorded and pay the recorder's fee. All marriages shall be recorded by the territorial recorder, within one month from the time of such marriage taking place and being made known to him officially. The legal fee for marriage shall be one dollar, and for recording the same, fifty cents.

Article 18. All offices subsequently made shall be filled by election and ballot in the several districts, in the most central and convenient place in each district, upon the day appointed by law, and under such regulations as the laws of Iowa provide.

Article 19. Resolved, that a committee of three be appointed to draw up a digest of the doings of the people of this territory, with regard to an organization, and transmit the same to the United States government, for their information.

Resolved, that the following portions of the laws of Iowa, as laid down in the statute laws of the territory of Iowa, enacted at the first session of the legislative assembly of said territory, held at Burlington, A. D. 1838-9; published by authority, Du Buque, Bussel, and Reeves, printers, 1839, certified to be a correct copy, by Wm. B. Conway, secretary of Iowa territory, be adopted as the laws of this territory, viz.:

The law of attachment	page 52 to 64
The law of bonds	page 70 to
The law of constables	page 71 to 73
The law of construction of statutes	page 73 to 75
The law of costs and fees	page 75 to 89
The law of criminal offenses	page 109 to 125
The law of courts of probate	page 126 to 127
The law of depositions	page 172 to 177
The law of executions	page 197 to 205
The law of forcible entry and detainer	page 217 to 220
The law of gaming	page 221 to 224
The law of Indians, sale of liquor to	page 274 to
The law of jurors	page 277 to 281
The law of justices of the peace	page 281 to 321
The law of militia	page 329 to 337
The law of minors, orphans and guardians	page 347 to 350
The law of mills and millers	page 343 to 346
The law ne exeat and injunctions	page 350 to 353
The law of partition	page 354 to 364
The law of practice of the courts	page 370 to 381
The law of promissory notes	page 381 to 385
The law of public administrators	page 385 to 388
The law of public lands	page 388 to
The law of recorder	page 396 to 397
The law of replevin	page 398 to 400
The law of right	page 419 to 426
The law of seals	page 435 to
The law of securities	page 439 to 440
The law of sheriffs	page 441 to 447
The law of territorial treasurer	page 452 to
The law of vagrants	page 455 to 456
The law of venue, change of, etc	page 457 to 460
The law of waste	page 460 to 462
The law of water crafts, lost goods, and estrays	page 462 to 470
The law of weights and measures	page 470 to
The law of wills and administrations	page 471 to 513
The law of worshipping congregations	page 513 to 514

Adopted by the people, July 5, 1843.

NOTE — The Rev. G. Hines presided at the meeting at which the foregoing organic law was enacted and adopted and Mr. Geo. W. Le Breton acted as clerk or secretary. Mr. Le Breton's account of the meeting says: "The inhabitants of Oregon territory met, pursuant to adjournment, to hear the report of the legislative committee, and to do such other business as might come before them. The chairman of the meeting being absent, the meeting was called to order by G. W. Le Breton. On motion Rev. G. Hines was called to the chair. Mr. Moore, chairman of the legislative committee, presented his report, which was read and accepted." The report of the judiciary committee of the legislative committee was then taken up and their report adopted section by section as above given. Messrs. Hill, Beers and Gale were elected as an executive committee to act as governors of Oregon for the ensuing year. Justices of the peace were elected for Champooick and Yamhill districts.

The legislative committee consisted of the following persons: Robert Shortress, David Hill, Dr. Robert Newell, Alanson Beers, Thomas Hubbard, W. H. Gray, James O'Neil, Robert Moore and Wm. Dougherty.

PROVISIONAL CONSTITUTION OF OREGON.

The organic law of the provisional government of Oregon, 1845, adopted by the legislative committee July 2, 1845, and ratified by the people of Oregon at the polls by a majority of 203 votes July 26, 1845.

PREAMBLE.

We, the people of Oregon territory, for purposes of mutual protection, and to secure peace and prosperity among ourselves, agree to adopt the following laws and regulations, until such time as the United States of America extend their jurisdiction over us:

Be it enacted, therefore, by the free citizens of Oregon territory, that the said territory, for the purposes of temporary government, be divided into not less than three nor more than five districts, subject to be extended to a greater number when an increase of population shall require.

For the purpose of fixing the principles of civil and religious liberty, as the basis of all laws and constitution of government, that may hereafter be adopted.

Be it enacted, that the following articles be considered articles of compact among the free citizens of this territory:

ARTICLE I.

Section 1. No person demeaning himself in a peaceable and orderly manner, shall ever be molested upon account of his mode of worship, or religious sentiments.

Section 2. The inhabitants of said territory shall always be entitled to the benefits of the writ of *habeas corpus* and trial by jury of a proportionate representation of the people in the legislature, and of judicial proceedings, according to the course of common law. All persons shall be bailable, unless for capital offences, where the proof shall be evident, or the presumption great. All fines shall be moderate, and no cruel or unusual punishment inflicted. No man shall be deprived of his liberty, but by the judgment of his peers of the law of the land; and should the public exigencies make it necessary for the common preservation, to take any person's property, or to demand his particular services, full compensation shall be made for the same; and in the just preservation of rights and property, it is understood and declared, that no law ought ever to be made, or have force in said territory, that shall, in any manner whatever, interfere with or effect private contracts or engagements, bona fide and without fraud, previously formed.

Section 3. Religion, morality, and knowledge, being necessary to good government and the happiness of mankind, schools and the means of educatian shall be forever encouraged. The utmost good faith shall always be observed towards the Indians; their lands and property shall never be taken from them without their consent; and in their property, rights and liberty, they shall never be invaded or disturbed, unless in just and lawful wars, authorized by the representatives of the people; but laws founded in justice and humanity, shall, from time to time, be made for preventing injustice being done to them, and for preserving peace and friendship with them.

Section 4. There shall be neither slavery nor involuntary servitude in said territory, otherwise than for the punishment of crimes, whereof the party shall have been duly convicted.

Section 5. No person shall be deprived of the rights of bearing arms in his own defense; no unreasonable searches or seizures shall be granted; the freedom of the press shall not be restrained; no person shall be twice tried for the same offence; nor the people deprived of the right of peaceably assembling and discussing any matter they may think proper; nor shall the right of petition ever be denied.

Section 6. The powers of the government shall be divided into three distinct departments: The legislative, executive, and judicial; and no person or persons belonging to one of these departments, shall exercise any of the powers properly belonging to either of the others, except in cases herein directed or permitted.

ARTICLE II.

Section 1. The legislative power shall be vested in a house of representatives, which shall consist of not less than thirteen, nor more than sixty-one members, whose numbers shall not be increased more than five at any one session, to be elected by the qualified electors at the annual election, giving to each district a representation in the ratio of its population, (excluding Indians), and the said member shall reside in the district, for which they shall be chosen; and in case of vacancy by death, resignation, or otherwise, the executive shall issue his writ to the district where such vacancy has occurred, and cause a new election to be held, giving sufficient notice, at least ten days previously, of the time and place of holding said election.

Section 2. The house of representatives, when assembled, shall choose a speaker and its other officers, be judges of the qualifications and elections of its members, and sit upon its own adjournment from day to day. Two-thirds of the house shall constitute a quorum to transact business, but a smaller number may adjourn from day to day, and may be authorized by law to compel the attendance of absent members.

Section 3. The house may determine the rules of its proceedings, punish its members for disorderly behavior, and with the concurrence of two-

thirds, expel a member, but not a second time for the same offence, and shall have all powers necessary for a legislature of a temporary government, not in contravention with the restrictions imposed in this organic law.

Section 4. The house of representatives shall, from time to time, fix the salaries of the different officers appointed or elected under this compact, *provided*, the pay of no officer shall be altered during his term of service; nor shall the pay of the house be increased by any law taking effect during the session at which such alteration is made.

Section 5. The house of representatives shall have the sole power of impeaching; three-fourths of all the members must concur in an impeachment. The governor and all civil officers under these articles of compact, shall be liable to impeachment for treason, bribery, or any high crime or misdemeanor in office. Judgment in such cases shall not extend further than removal from office, and disqualification to hold any office of honor, trust or profit, under this compact; but the party convicted may be dealt with according to law.

Section 6, The house of representatives shall have power to lay out the territory into suitable districts, and apportion the representation in their own body. They shall have power to pass laws for raising a revenue, either by levying and collecting of taxes, or the imposing of license on merchandise, ferries or other objects,— to open roads and canals, either by the levying a road tax, or the chartering of companies,— to regulate the intercourse of the people with the Indian tribes,— to establish post offices and post roads,— to declare war, suppress insurrection or repel invasion,— to provide for the organizing, arming, and disciplining the militia, and for calling forth the militia to execute the laws of Oregon,— to pass laws to regulate the introduction, manufacture or sale of ardent spirits,— to regulate the currency and internal police of the country; to create inferior tribunals and inferior officers necessary, and not provided for by these articles of compact, and generally to pass such laws to promote the general welfare of the people of Oregon, not contrary to the spirit of this instrument,— and all powers not hereby expressly delegated, remain with the people. The house of representatives shall convene annually on the first Tuesday in December, at such place as may be provided by law, and shall, upon their first meeting after the adoption of this instrument of compact, proceed to elect and define the duties of a secretary, recorder, treasurer, auditor, marshal or any other officers necessary to carry into effect the provisions of this compact.

Section 7. The executive power shall be invested in one person, elected by the qualified voters at the annual election, who shall have power to fill vacancies, to remit fines and forfeitures, to grant pardons and reprieves for offences against the laws of the territory, to call out the military force of the territory to repel invasion or suppress insurrection, to take care that the laws are faithfully executed, and to recommend such laws as he may

consider necessary to the representatives of the people for their action. Every bill which shall have been passed by the house of representatives shall, before it becomes a law, be presented to the governor for his approbation. If he approve, he shall sign it; if not, he shall return it, with his objections, to the house, and the house shall cause the objections to be entered at large on its journals, and shall proceed to reconsider the bill; if, after such reconsideration, a majority of two-thirds of the house shall agree to pass the same, it shall become a law. In such cases the votes shall be taken by ayes and noes, and entered upon the journals. If any bill shall not be returned by the governor to the house of representatives within three days (Sundays excepted) after it shall have been presented to him, the same shall become a law in like manner as if the governor had signed it, unless the house of representatives, by its adjournment, shall prevent its return, in which case it shall not become a law. The governor shall continue in office two years, and until his successor is duly elected and qualified; in case of the office becoming vacant by death, resignation or otherwise, the secretary shall exercise the duties of the office until the vacancy shall be filled by election. The governor shall receive the sum of ——— dollars per annum, as full compensation for his services, which sum may be increased or diminished at any time by law; *provided*, the salary of no governor shall be altered during his term of service. The governor shall have power to convene the legislature on extraordinary occasions.

Section 8. The judicial power shall be vested in a supreme court, and such inferior courts of law, equity and arbitration, as may from time to time be established. The supreme court shall consist of one judge, who shall be elected by the house of representatives, and hold his office for four years, and until his successor is duly elected and qualified. The supreme court, except in cases otherwise directed by this compact, shall have appellate jurisdiction only, which shall be co-extensive with this territory, and shall hold two sessions annually, beginning on the first Mondays of June and September, and at such places as by law directed. The supreme court shall have a general superintending control over all inferior courts of law. It shall have power to issue writs of *habeas corpus*, mandamus, *quo warranto*, *certiorari*, and other original remedial writs, and hear and determine the same. The supreme court shall have power to decide upon and annul any laws contrary to the provisions of these articles of compact, and whenever called upon by the house of representatives, the supreme judge shall give his opinion, touching the validity of any pending measure. The house of repretentatives may, hereafter, provide by law for the supreme court having original jurisdiction in criminal cases.

Section 9. All officers under this compact shall take an oath, as follows, to wit: I do solemnly swear that I will support the organic laws of the provisional government of Oregon, so far as said organic laws are consist-

ent with my duties as a citizen of the United States, or a subject of Great Britain, and faithfully demean myself in office, so help me God.

Section 10. Every free male descendent of a white man, inhabitant of this territory, of the age of twenty-one years and upwards, who shall have been an inhabitant of this territory at the time of its organization, shall be entitled to a vote at the election of officers, civil and military, and be eligible to any office in the territory; *provided*, that all persons of the description entitled to vote by the provisions of this section, who shall immigrate to this territory after organization, shall be entitled to the rights of citizens, after having resided six months in the territory.

Section 11. The election of all civil officers, provided for by this compact, shall be held the first Monday in June annually.

ARTICLE III.

Section 1. Any person now holding, or hereafter wishing to establish a claim to land in this territory, shall designate the extent of his claim by natural boundaries, or by marks at the corners and upon the lines of such claim, and have the extent and boundaries of said claim recorded in the office of the territorial recorder, in a book to be kept by him for that purpose within twenty days from the time of making said claim; *provided*, that those who shall be already in posession of land, shall be allowed twelve months from the passage of this act, to file a description of his claim in the recorder's office; and, *provided further*, that the said claimant shall state in his record, the size, shape and locality of such claim, and give the name of the adjoining claimants, and the recorder may require the applicant for such record, to be made to answer, on his oath, touching the facts.

Section 2. All claimants shall, within six months from the time of recording their claims, make permanent improvements upon the same by building or enclosing, and also become an occupant upon said claim within one year from the date of such record, or in case not occupied, the person holding said claim shall pay into the treasury the sum of five dollars annually, and in case of failure to occupy, or on failure of payment of the sum above stated, the claim shall be considered as abandoned; *provided*, that no non-resident of this territory shall have the benefit of this law; and *provided further*, that any resident of this territory, absent on his private business for two years, may hold his claim by paying five dollars annually to the treasury.

Section 3. No individual shall be allowed to hold a claim of more than one square mile, or six hundred and forty acres, in a square or oblong form, according to the natural situation of the premises. Nor shall any individual be allowed to hold more than one claim at the same time. Any person complying with the provisions of these ordinances, shall be entitled to the same recourse against trespass, as in other cases by law provided.

Section 4. Partnerships of two or more persons shall be allowed to take

up a tract of land, not exceeding six hundred and forty acres to each person in said partnership, subject to all the provisions of the law; and whenever such partnership is dissolved, the members shall each record the particular parts of said tract as may be allotted to him, *provided*, that no member of said partnership shall hold a separate claim, at the time of the existence of said partnership.

Section 5. The boundary lines of all claims shall hereafter conform, as near as may be, to the cardinal points.

Section 6. The officers elected at the general election, held on the first Tuesday in June, 1845, shall be the officers to act under this organic law, are hereby declared valid and legal.

Section 7. Amendments to this instrument may be proposed by the house of representatives, two-thirds of the members concurring therein, which amendments shall be made public in all parts of Oregon, and be read at the polls at the next succeeding general election, and a concurrence of two-thirds of all the members elected at said election, may pass said amendments, and they shall become a part of this compact.

I, John E. Long, secretary of Oregon territory, do hereby certify that the foregoing is a true and correct copy of the original law, as passed by the representatives of the people of Oregon, on the fifth day of July, 1845, and submitted to the people on the twenty-sixth day of the same month, and by them adopted, and now on file in my office.

J. E. LONG,
Secretary of Oregon.

NOTE—The journal of the legislature under date of Wednesday, June 25, 1845, under the head of "orders of the day," reads as follows: "The message of the executive being first in order was taken up and on motion * * * so much of it as relates to revision of organic and other laws was referred to a select committee of five, consisting of Messrs. Lee, Newell, Applegate, Smith and McClure." Also journal of legislature under date of July 2, 1845: "Mr. H. Lee reported from committee on revision, received and referred to committee of the whole. * * * The house went into committee of the whole, Mr. Garrison in the chair. When the committee arose, the chairman reported that the committee had had under consideration the original organic laws and the committee recommended their adoption. The report from the committee of the whole was received and on the question, shall the organic laws be adopted by the house? the yeas and nays were demanded and were as follows: Yeas, Applegate, Foisy, Gray, Garrison, Hendricks, Hill, H. Lee, B. Lee, McClure, Newell, Smith, Straight and Mr. Speaker—13; nays—none. So the original laws were adopted by the house for the purpose of being submitted to the people." Also from legislative journal under date of August 5, 1845: "On motion of Mr. Applegate the clerk was called upon to inform the house what was the result of the vote of the people on the organic law. The result was read, when it appeared there was a majority of 203 in favor of the amended organic law."

The foregoing is all the official record that can be found concerning the drawing up and enacting and adopting of one of the most important written documents in the history of Oregon. The committee having the work in charge consisted of Messrs. Jesse Applegate, Robert Newell, J. W. Smith, John McClure and H. A. G. Lee. The latter name being in some doubt as there were two Lees in the legislature and the name appearing nowhere in connection with the enactment of the organic law in any other form than "Mr. Lee."

TERRITORY OF OREGON—1849 TO 1859.

Parts of an act creating territory of Oregon—passed by Congress, August 14, 1848.

Section 1. From and after the passage of this act, all that part of the territory of the United States which lies west of the summit of the Rocky mountains, north of the forty-second degree of north latitude, known as the territory of Oregon, shall be organized into, and constitute a temporary government, by the name of the territory of Oregon. * * *

Section 2. The executive power and authority, in and over said territory of Oregon, shall be vested in a governor, who shall hold his office for four years, and until his successor shall be appointed and qualified, unless sooner removed by the president of the United States. The governor shall reside within said territory, shall be commander-in-chief of the militia thereof, shall perform the duties and receive the emoluments of superintendent of Indian affairs; he may grant pardons and respites for offenses against the laws of said territory, and reprieves for offences against the laws of the United States, until the decision of the president can be made known thereon; he shall commission all officers who shall be appointed to office under the laws of the said territory, where, by law, such commissions shall be required, and shall take care that the laws be faithfully executed.

Section 3. There shall be a secretary of said territory, who shall reside therein, and hold his office for five years, unless sooner removed by the president of the United States. * * * And, in case of the death, removal, resignation, or absence of the governor from the territory, the secretary shall be, and he is hereby authorized and required, to execute and perform all the powers and duties of the governor, during such vacancy or absence, or until another governor shall be duly appointed and qualified to fill such vacancy.

Section 4. The legislative power and authority of said territory, shall be vested in a legislative assembly. The legislative assembly shall consist of a council and a house of representatives. The council shall consist of nine members having the qualifications of voters as hereinafter prescribed, whose term of service shall continue three years. * * * The house of representatives shall, at its first session, consist of eighteen members, possessing the same qualifications as prescribed for members of the council, and whose term of service shall continue one year. The number of representatives may be increased, by the legislative assembly from time to time, in proportion to the increase of qualified voters: *Provided*, that the whole

number shall never exceed thirty. * * * *Provided, further*, that no session in any one year shall exceed the term of sixty days, except the first session, which shall not be prolonged beyond one hundred days.

* * * * * * * *

Section 7. All township, district, and county officers, not herein otherwise provided for, shall be appointed or elected in such manner as shall be provided by the legislative assembly, of the territory of Oregon. * * *

Section 9. The judicial power of said territory shall be vested in a supreme court, district courts, probate courts, and in justices of the peace. The supreme court shall consist of a chief justice and two associate justices, any two of whom shall constitute a quorum and who shall hold a term at the seat of government of said territory, annually and they shall hold their office during a period of four years, and until their successors shall be appointed and qualified. The said territory shall be divided into three judicial districts, and a district court shall be held in each of said districts, by one of the justices of the supreme court, at such times and places as may be prescribed by law.

Section 10. There shall be appointed an attorney for said territory who shall continue in office for four years, and until his successor shall be appointed and qualified, unless sooner removed by the president, and who shall receive the same fees and salary as were provided by law for the attorney of the United States for the late territory of Wisconsin. There shall also be a marshall for the territory appointed, who shall hold his office for four years and until his successor shall be appointed and qualified, unless sooner removed by the president, and who shall execute all processes issuing from said courts, when exercising their jurisdiction as circuit and district courts of the United States; shall perform the duties, be subject to the same regulations and penalties, and be entitled to the same fees, as were provided by law for the marshal of the district court of the United States for the present (late) territory of Wisconsin; and shall, in addition, be paid two hundred dollars annually as a compensation for extra services.

Section 11. The governor, secretary, chief justice, and associate justices, attorney, and marshal, shall be nominated, and, by and with the advice and consent of the senate, appointed by the president of the United States. * * *

Section 16. A delegate to the house of representives of the United States, to serve for the term of two years, who shall be a citizen of the United States, may be elected by the voters qualified to elect members of the legislative assembly, who shall be entitled to the same rights and privileges as have been heretofore exercised and enjoyed by the delegates from the several other territories of the United States to the said house of representatives. * * *

STATE CONSTITUTION OF OREGON.

Framed by a convention of sixty delegates at Salem, Oregon, September 18, 1857, and adopted by the people November 9, 1857. Approved by congress February 14, 1859.

PREAMBLE.

We, the people of the State of Oregon, to the end that justice be established, order maintained, and liberty perpetuated, do ordain this constitution.

ARTICLE I.

BILL OF RIGHTS.

1. We declare that all men, when they form a social compact, are equal in right; that all power is inherent in the people, and all free governments are founded on their authority, and instituted for their peace, safety and happiness; and they have at all times a right to alter, reform or abolish the government in such manner as they may think proper.

2. All men shall be secured in the natural right to worship Almighty God according to the dictates of their own consciences.

3. No law shall in any case whatever control the free exercise and enjoyment of religious opinions, or interfere with the rights of conscience.

4. No religious test shall be required as a qualification for any office of trust or profit.

5. No money shall be drawn from the treasury for the benefit of any religious or theological institution, nor shall any money be appropriated for the payment of any religious services in either house of the legislative assembly.

6. No person shall be rendered incompetent as a witness or juror in consequence of his opinions on matters of religion, nor be questioned in any court of justice touching his religious belief, to affect the weight of his testimony.

7. The mode of administering an oath or affirmation shall be such as may be most consistent with, and binding upon, the conscience of the person to whom such oath or affirmation may be administered.

8. No law shall be passed restraining the free expression of opinion, or restricting the right to speak, write or print freely upon any subject whatever; but every person shall be responsible for the abuse of this right.

9. No law shall violate the right of the people to be secure in their persons, houses, papers and effects against unreasonable search or seizure; and no warrant shall issue but upon probable cause, supported by oath or

affirmation, and particularly describing the place to be searched, and the person or thing to be seized.

10. No court shall be secret, but justice shall be administered openly and without purchase, completely and without delay, and every man shall have remedy by due course of law for injury done him in person, property or reputation.

11. In all criminal prosecutions the accused shall have the right to public trial by an impartial jury in the county in which the offense shall have been committed; to be heard by himself and counsel; to demand the nature and cause of the accusation against him, and to have a copy thereof; to meet the witnesses face to face, and to have compulsory process for obtaining witnesses in his favor.

12. No person shall be put in jeopardy twice for the same offense, nor be compelled in criminal prosecution to testify against himself.

13. No person arrested or confined in jail shall be treated with unnecessary rigor.

14. Offenses, except murder and treason, shall be bailable by sufficient sureties. Murder or treason shall not be bailable when the proof is evident or the presumption strong.

15. Laws for the punishment of crime shall be founded on the principles of reformation, and not of vindictive justice.

16. Excessive bail shall not be required, nor excessive fines imposed. Cruel and unusual punishment shall not be inflicted, but all penalties shall be proportioned to the offense. In all criminal cases whatever the jury shall have the right to determine the law and the facts, under the direction of the court, as to the law, and the right of new trial, as in civil cases.

17. In all civil cases the right of trial by jury shall remain inviolate.

18. Private property shall not be taken for public use, nor the particular services of any man be demanded without just compensation; nor, except in case of the State, without such compensation first assessed and tendered.

19. There shall be no imprisonment for debt except in case of fraud or absconding debtors.

20. No law shall be passed granting to any citizen or class of citizens privileges or immunities which, upon the same terms, shall not equally belong to all citizens.

21. No *ex post facto* law, nor law impairing the obligations of contracts, shall ever be passed, nor shall any law be passed, the taking effect of which shall be made to depend upon any authority, except as provided in this constitution; *provided*, that laws locating the capitol of the state, locating county seats, and submitting town and corporate acts, and other local and special laws, may take effect or not, upon a vote of the electors interested.

22. The operation of the laws shall never be suspended exceptby the authority of the legislative assembly.

23. The privileges of the writ of *habeas corpus* shall not be suspended, unless, in case of rebellion or invasion, the public safety require it.

24. Treason against the state shall consist only in levying war against it, or adhering to its enemies, giving them aid or comfort. No person shall be convicted of treason unless on the testimony of two witnesses to the same overt act, or confession in open court.

25. No conviction shall work corruption of blood or forfeiture of estate.

26. No law shall be passed restraining any of the inhabitants of the State from assembling together in a peaceable manner to consult for their common good; nor from instructing their representatives; nor from applying to the legislature for redress of grievances.

27. The people shall have the right to bear arms for the defence of themselves and the State, but the military shall be kept in strict subordination to the civil power.

28. No soldier shall, in time of peace, be quartered in any house without the consent of the owner, nor in time of war, except in manner prescribed by law.

29. No law shall be passed granting any title of nobility, or conferring hereditary distinctions.

30. No law shall be passed prohibiting emigration from the State.

31. White foreigners who are or may hereafter become residents of this State shall enjoy the same rights in respect to the possession, enjoyment and descent of property as native born citizens. And the legislative assembly shall have power to restrain and regulate the immigration to this State of persons not qualified to become citizens of the United States.

32. No tax duty shall be imposed without the consent of the people or their representatives in the legislative assembly; and all taxation shall be equal and uniform.

33. This enumeration of rights and privileges shall not be construed to impair or deny others retained by the people.

34. There shall be neither slavery nor involuntary servitude in the State, otherwise than as a punishment for crime, whereof the party shall have been duly convicted.

35. No free negro or mulatto, not residing in this State at the time of the adoption of this constitution, shall come, reside or be within this State, or hold any real estate, or make any contracts, or maintain any suit therein; and the legislative assembly shall provide by penal laws for the removal by public officers of all such negroes and mulattoes, and for their effectual exclusion from the State, and for the punishment of persons who shall bring them into the State, or employ or harbor them.

NOTE—Section 35 has been superseded and annulled by the XIV amendment to the national constitution. Sections 34 and 35 as printed above do not appear in the original enrolled copy of the constitution of Oregon now on file in this office, and both sections are rendered null and void by amendments to the national constitution of the United States covering the same subject.

ARTICLE II.

SUFFRAGE AND ELECTIONS.

Section 1. All elections shall be free and equal.

Section 2. In all elections not otherwise provided for by this constitution, every white male citizen of the United States, of the age of twenty-one years and upwards, who shall have resided in the state during the six months immediately preceding such election—and every white male of foreign birth of the age of twenty-one years and upwards, who shall have resided in this state during the six months immediately preceding such election, and shall have declared his intention to become a citizen of the United States one year preceding such election, conformably to the laws of the United States on the subject of naturalization, shall be entitled to vote at all elections authorized by law. [See note.]

Section 3. No idiot or insane person shall be entitled to the privileges of an elector; and the privilege of an elector shall be forfeited, by a conviction of any crime which is punishable by imprisonment in the penitentiary.

Section 4. For the purpose of voting, no person shall be deemed to have gained or lost a residence by reason of his presence or absence while employed in the service of the United States, or of this state; nor while engaged in the navigation of the waters of this state, or of the United States, or of the high seas; nor while a student of any seminary of learning; nor while kept at any almshouse, or other asylum, at public expense; nor while confined in any public prison.

Section 5. No soldier, seaman, or marine, in the army or navy of the United States, or of their allies, shall be deemed to have acquired a residence in the state in consequence of having been stationed within the same; nor shall any such soldier, seaman or marine have the right to vote.

Section 6. No negro, Chinaman or mulatto shall have the right of suffrage. [See note.]

Section 7. Every person shall be disqualified from holding office during the term for which he may have been elected, who shall have given or offered a bribe, threat, or reward to procure his election.

Section 8. The legislative assembly shall enact laws to support the privilege of free sufferage, prescribing the manner of regulating and conducting election, and prohibiting, under adequate penalties, all undue influence therein, from power, bribery, tumult, and other improper conduct.

NOTE—The effect of the XV amendment to the national constitution "is to deprive the provisions of the state constitution and the acts of the state legislature, restricting the exercise of the right of suffrage to white persons, of all legal force and efficacy."

NOTE—Negroes or mulattoes born or naturalized in the United States and subject to the jurisdiction thereof, by virtue of the XIV amendment are now citizens of the United States, and the state wherein they reside, and therefore by virtue of the XV amendment are entitled to the right of suffrage in this state, the same as white citizens; and the same is true of all persons born or naturalized in the United States, and subject to the jurisdiction thereof. The Slaughter House Cases, 16 Wall. 36.

Section 9. Every person who shall give or accept a challenge to fight a duel, or who shall knowingly carry to another person such challenge, or who shall agree to go out of the state to fight a duel, shall be ineligible to any office of trust or profit.

Section 10. No person holding a lucrative office or appointment under the United States, or under this state, shall be eligible to a seat in the legislative assembly; nor shall any person hold more than one lucrative office at the same time, except as in this constitution expressly permitted; *provided*, that officers in the militia, to which there is attached no annual salary, and the office of postmaster, where the compensation does not exceed one hundred dollars per annum, shall not be deemed lucrative.

Section 11. No person who may hereafter be a collector or holder of public money, shall be eligible to any office of trust or profit, until he shall have accounted for and paid over, according to law, all sums for which he may be liable.

Section 12. In all cases in which it is provided that an office shall not be filled by the same person more than a certain number of years continuously, an appointment *pro tempore* shall not be reckoned a part of that term.

Section 13. In all cases, except treason, felony, and breach of the peace, electors shall be free from arrest in going to elections, during their attendance there, and in returning from the same; and no elector shall be obliged to do duty in the militia on any day of election, except in time of war, or public danger.

Section 14. General elections shall be held on the first Monday of June, biennially.

Section 15. In all elections by the legislative assembly, or by either branch thereof, votes shall be given openly, or *viva voce*, and not by ballot forever; and in all elections by the people, votes shall be given openly, or *viva voce*, until the legislative assembly shall otherwise direct.

Section 16. In all elections held by the people under this constitution, the person or persons who shall receive the highest number of votes shall be declared duly elected.

Section 17. All qualified electors shall vote in the election precinct in the county where they may reside, for county officers, and in any county in the state for state officers, or in any county of a congressional district in which such electors may reside, for members of congress.

ARTICLE III.

DISTRIBUTION OF POWERS.

Section 1. The powers of the government shall be divided into three separate departments—the legislative, the executive, including the administrative, and the judicial; and no person charged with official duties under one of these departments shall exercise any of the functions of another, except as this constitution expressly provided.

ARTICLE IV.

LEGISLATIVE DEPARTMENT.

Section 1. The legislative authority of the state shall be vested in the legislative assembly, which shall consist of a senate and house of representatives. The style of every bill shall be, "Be it enacted by the legislative assembly of the state of Oregon," and no law shall be enacted except by bill.

Section 2. The senate shall consist of sixteen, and the house of representatives of thirty-four, members, which number shall not be increased until the year eighteen hundred and sixty, after which time the legislative assembly may increase the number of senators and representatives, always keeping, as near as may be, the same ratio as to the number of senators and representatives; *provided*, that the senate shall never exceed thirty, and the house of representatives sixty members.

Section 3. The senators and representatives shall be chosen by the electors of the respective counties or districts into which the state may from time to time be divided by law.

Section 4. The senators shall be elected for the term of four years, and representatives for the term of two years from the day next after their general election; *provided, however*, that the senators elect, at the first session of the legislative assembly under this constitution, shall be divided by lot into two equal classes, as nearly as may be; and the seats of senators of the first class shall be vacated at the expiration of two years, and those of the second class at the expiration of four years; so that one-half, as nearly as possible, shall be chosen biennially forever thereafter. And in case of the increase of the number of senators, they shall be so annexed by lot to one or the other of the two classes as to keep them as nearly equal as possible.

Section 5. The legislative assembly shall, in the year eighteen hundred and sixty-five, and every ten years after, cause an enumeration to be made of all the white population of the state.

Section 6. The number of senators and representatives shall, at the session next following an enumeration of the inhabitants by the United States or this state, be fixed by law, and apportioned among the several counties according to the number of white population in each. And the ratio of senators and representatives shall be determined by dividing the whole number of white population of such county or district, by such respective ratios; and when a fraction shall result from such division, which shall exceed one-half of such ratio, such county or district shall be entitled to a member for such fraction. And in case any county shall not have the requisite population to entitle such county to a member, then such county shall be attached to some adjoining county for senatorial or representative purposes.

Section 7. A senatorial district, when more than one county shall constitute the same, shall be composed of contiguous counties, and no county shall be divided in creating senatorial districts.

Section 8. No person shall be a senator or representative who, at the time of his election, is not a citizen of the United States; nor any one who has not been for one year next preceding his election an inhabitant of the county or district whence he may be chosen. Senators or representatives shall be at least twenty-one years of age.

Section 9. Senators and representatives in all cases, except for treason, felony, or breaches of the peace, shall be privileged from arrest during the session of the legislative assembly, and in going to and returning from the same; and shall not be subject to any civil process during the session of the legislative assembly, nor during the fifteen days next before the commencement thereof. Nor shall a member, for words uttered in debate in either house, be questioned in any other place.

Section 10. The sessions of the legislative assembly shall be held biennially at the capital of the state, commencing on the second Monday of September, in the year eighteen hundred and fifty-eight, and on the same day of every second year thereafter, unless a different day shall have been appointed by law.

Section 11. Each house, when assembled, shall choose its own officers, judge of election, qualifications and returns of its own members, determine its own rules of proceeding, and sit upon its own adjournments; but neither house shall without the concurrence of the other, adjourn for more than three days, nor at any other place than that in which it may be sitting.

Section 12. Two-thirds of each house shall constitute a quorum to do business, but a smaller number may meet, adjourn from day to day and compel the attendance of absent members. A quorum being in attendance, if either house fail to effect an organization within the first five days thereafter, the members of the house so failing shall be entitled to no compensation from the end of the five days until an organization shall have been effected.

Section 13. Each house shall keep a journal of its proceedings. The yeas and nays on any question shall, at the request of any two members, be entered, together with the names of the members demanding the same, on the journal; *provided*, that on a motion to adjourn, it shall require one-tenth of the members present to order the yeas and nays.

Section 14. The doors of each house, and of committees of the whole, shall be kept open, except in such cases as in the opinion of either house shall require secrecy.

NOTE.—As allowed by the last clause in section 10, the legislative assembly of the state of Oregon at its session held in 1882 passed an act changing the time of meeting of the legislative assembly from that time forward to the second Monday in January instead of the second Monday in September following each biennial election. The act of 1882 reads as follows: "Section 1. That the sessions of the legislative assembly shall be held biennially at the capital of the state, and that the time of meeting be changed from the second Monday of September, as provided in article IV, section 10, of the constitution of Oregon, to the second Monday in January in the year 1885, and on the same day of every second year thereafter."

Section 15. Either house may punish its members for disorderly behavior, and may, with the concurrence of two-thirds, expel a member; but not a second time for the same cause.

Section 16. Either house, during its session, may punish by imprisonment any person not a member who shall have been guilty of disrespect to the house by disorderly or contemptuous behavior in its presence, but such imprisonment shall not at any time exceed twenty-four hours.

Section 17. Each house shall have all powers necessary for a branch of the legislative department of a free and independent state.

Section 18. Bills may originate in either house, but may be amended or rejected in the other, except that bills for raising revenue shall originate in the house of representatives.

Sestion 19. Every bill shall be read by sections, on three several days, in each house, unless, in case of emergency, two-thirds of the house where such bill may be depending shall, by a vote of yeas and nays, deem it expedient to dispense with this rule; but the reading of a bill by sections on its final passage shall in no case be dispensed with, and the vote on the passage of every bill or joint resolution shall be taken by yeas and nays.

Section 20. Every act shall embrace but one subject, and matters properly connected therewith, which subjects shall be expressed in the title. But if any subject shall be embraced in an act which shall not be expressed in the title, such act shall be void only as to so much thereof as shall not be expressed in the title.

Section 21. Every act and joint resolution shall be plainly worded, avoiding as far as practicable the use of technical terms.

Section 22. No act shall ever be revised or amended by mere reference to its title, but the act revised or section amended shall be set forth and published at full length.

Section 23. The legislative assembly shall not pass special or local laws in any of the following enumerated cases, that is to say —

1. Regulating the jurisdiction and duties of justices of the peace, and of constables.
2. For the punishment of crimes and misdemeanors.
3. Regulating the practice in courts of justice.
4. Providing for changing the venue in civil and criminal cases.
5. Granting divorces.
6. Changing the names of persons.
7. For laying, opening and working on highways, and for the election or appointment of supervisors.
8. Vacating roads, town plats, streets, alleys and public squares.
9. Summoning and empaneling grand and petit jurors.
10. For the assessment and collection of taxes for state, county, township or road purposes.

11. Providing for supporting common schools, and for the preservation of school funds.

12. In relation to interest on money.

13. Providing for opening and conducting the elections of the state, county or township officers, and designating the places of voting.

14. Providing for the sale of real estate belonging to minors or other persons laboring under legal disabilities, by executors, administrators, guardians or trustees.

Section 24. Provision may be made by general law for bringing suit against the state, as to all liabilities originating after or existing at the time of the adoption of this constitution; but no special act authorizing such suit to be brought, or making compensation to any person claiming damages against the state shall ever be passed.

Section 25. A majority of all the members elected to each house shall be necessary to pass every bill or joint resolution; and all bills and joint resolutions so passed shall be signed by the presiding officers of the respective houses.

Section 26. Any member of either house shall have the right to protest, and have his protest, with reasons for dissent, entered on the journal.

Section 27. Every statute shall be a public law, unless otherwise declared in the statute itself.

Section 28. No act shall take effect until ninety days from the end of the session at which the same shall have been passed, except in case of emergency; which emergency shall be declared in the preamble or in the body of the law.

Section 29. The members of the legislative assembly shall receive for their services a sum not exceeding three dollars a day, from the commencement of the session; but such pay shall not exceed in the aggregate one hundred and twenty dollars for per diem allowance for any one session. When convened in exta session by the governor, they shall receive three dollars per day; but no extra session shall continue for a longer period than twenty days. They shall also receive the sum of three dollars for every twenty miles they shall travel in going to and returning from their place of meeting, on the most usual route. The presiding officers of the assembly shall, in virtue of their office, receive an additional compensation equal to two-thirds of their per diem allowance as members.

Section 30. No senator or representative shall, during the time for which he may have been elected, be eligible to any office, the election to which is vested in the legislative assembly; nor shall he be appointed to any civil office of profit which shall have been created, or the emoluments of which shall have been increased during such term, but this latter provision shall not be construed to apply to any officer elective by the people.

Section 31. The members of the legislative assembly shall, before they

enter on the duties of their respective offices, take and subscribe the following oath or affirmation:

I do solemnly swear (or affirm, as the case may be) that I will support the constitution of the United States and the constitution of the state of Oregon, and that I will faithfully discharge the duties of senator (or representative, as the case may be) according to the best of my ability.

And such oath may be administered by the governor, secretary of state, or judge of the supreme court.

ARTICLE V.

EXECUTIVE DEPARTMENT.

Section 1. The chief executive power of the state shall be vested in a governor, who shall hold his office for a term of four years; and no person shall be eligible to such office more than eight in any period of twelve years.

Section 2. No person, except a citizen of the United States, shall be eligible to the office of governor, nor shall any person be eligible to that office who shall not have attained the age of thirty years, and who shall not have been three years next preceding his election a resident within this state.

Section 3. No member of congress, or person holding any office under the United States, or under this state, or under any other power, shall fill the office of governor, except as may be otherwise provided in this constitution.

Section 4. The governor shall be elected by the qualified electors of the state at the times and places of choosing members of the legislative assembly, and the returns of every election for governor shall be sealed up and transmitted to the secretary of state, directed to the speaker of the house of representatives, who shall open and publish them in the presence of both houses of the legislative assembly.

Section 5. The person having the highest number of votes for governor shall be elected; but in case two or more persons shall have an equal and the highest number of votes for governor, the two houses of the legislative assembly, at the next regular session thereof, shall forthwith, by joint vote, proceed to elect one of the said persons governor.

Section 6. Contested elections for governor shall be determined by the legislative assembly in such manner as may be prescribed by law.

Section 7. The official term of the governor shall be four years, and shall commence at such times as may be prescribed by this constitution or prescribed by law.

Section 8. In case of the removal of the governor from office, or of his death, resignation, or inability to discharge the duties of the office, the same shall devolve upon the secretary of state; and in case of the removal from office, death, resignation, or inability, both of the governor and secre-

tary of state, the president of the senate shall act as governor until the disability be removed or a governor be elected.

Section 9. The governor shall be commander-in-chief of the military and naval forces of this state, and may call out such forces to execute the laws, to suppress insurrection, or to repel invasion.

Section 10. He shall take care that the laws be faithfully executed.

Section 11. He shall, from time to time, give to the legislative assembly information touching the condition of the state, and recommend such measures as he shall judge to be expedient.

Section 12. He may, on extraordinary occasions, convene the legislative assembly by proclamation, and shall state to both houses, when assembled, the purpose for which they shall have convened.

Section 13. He shall transact all necessary business with the officers of government, and may require information in writing from the officers of the administrative and military departments upon any subject relating to the duties of their respective offices.

Section 14. He shall have power to grant reprieves, commutations and pardons, after conviction, for all offenses except treason, subject to such regulations as may be provided by law. Upon conviction for treason, he shall have the power to suspend the execution of the sentence until the case shall be reported to the legislative assembly, at its next meeting, when the legislative assembly shall either grant a pardon, commute the sentence, direct the execution of the sentence, or grant a further reprieve. He shall have power to remit fines and forfeitures, under such regulations as may be prescribed by law; and shall report to the legislative assembly, at its next meeting, each case of repreive, commutation, or pardon granted, and the reason for granting the same; and also the names of all persons in whose favor remission of fines and forfeitures shall have been made, and the several amounts remitted.

Section 15. Every bill which shall have passed the legislative assembly shall, before it becomes a law, be presented to the governor; if he approve, he shall sign it; but if not, he shall return it with his objections to that house in which it shall have originated, which house shall enter the objections at large upon the journal, and proceed to reconsider it. If, after such reconsideration, two-thirds of the members present shall agree to pass the bill, it shall be sent, together with the objections, to the other house, by which it shall likewise be reconsidered, and if approved by two-thirds of the members present, it shall become a law. But in all such cases the votes of both houses shall be determined by yeas and nays, and the names of the members voting for or against the bill shall be entered on the journal of each house respectively; if any bill shall not be returned by the governor within five days (Sundays excepted) after it shall have been presented to him, it shall be a law without his signature, unless the general adjournment shall prevent its return, in which case it shall be a

law, unless the governor, within five days next after the adjournment (Sundays excepted) shall file such a bill, with his objections thereto, in the office of the secretary of state, who shall lay the same before the legislative assembly at its next session, in like manner as if it had been returned by the governor.

Section 16. When, during a recess of the legislative assembly, a vacancy shall happen in any office, the appointment of which is vested in the legislative assembly, or when at any time a vacancy shall have occurred in any other state office, or in the office of judge of any court, the governor shall fill such vacancy by appointment, which shall expire when a successor shall have been elected and qualified.

Section 17. He shall issue writs of election to fill such vacancies as may have occurred in the legislative assembly.

Section 18. All commissions shall issue in the name of the state, shall be signed by the governor, sealed with the seal of the state, and attested by the secretary of state.

ARTICLE VI.

ADMINISTRATIVE DEPARTMENT.

Section 1. There shall be elected by the qualified electors of the state, at the times and places of choosing members of the legislative assembly, a secretary and treasurer of state, who shall severally hold their offices for the term of four years; but no person shall be eligible to either of said offices more than eight in any period of twelve years.

Section 2. The secretary of state shall keep a fair record of the official acts of the legislative assembly and executive department of the state; and shall, when required, lay the same and all matters relative thereto before either branch of the legislative assembly. He shall be by virtue of his office auditor of public accounts, and shall perform such other duties as shall be assigned him by law.

Section 3. There shall be a seal of state, kept by the secretary of state for official purposes, which shall be called "The seal of the state of Oregon"

Section 4. The powers and duties of the treasurer of state shall be such as may be prescribed by law.

Section 5. The governor, the secretary, and treasurer of state shall severally keep the public records, books and papers in any manner relating to their respective offices at the seat of government, at which place also the secretary of state shall reside.

Section 6. There shall be elected in each county, by the qualified electors thereof, at the time of holding general elections, a county clerk, treasurer, sheriff, coroner and surveyor, who shall severally hold their offices for the term of two years.

Section 7. Such other county, township, precinct and city officers as may be necessary shall be elected or appointed in such manner as may be prescribed by law.

Section 8. No person shall be elected or appointed to a county office who shall not be an elector of the county; and all county, township, precinct and city officers shall keep their respective offices at such places therein, and perform such duties as may be prescribed by law.

Section 9. Vacancies in county, township, precinct and city offices shall be filled in such manner as may be prescribed by law.

ARTICLE VII.

JUDICIAL DEPARTMENT.

Section 1. The judicial power of the State shall be vested in a supreme court, circuit courts and county courts, which shall be courts of record, having general jurisdiction, to be defined, limited and regulated by law in accordance with this constitution. Justices of the peace may also be invested with limited judicial powers; and municipal courts may be created to administer the regulations of incorporated towns and cities.

Section 2. The supreme court shall consist of four justices, to be chosen in districts by the electors thereof, who shall be citizens of the United States, and who shall have resided in the State at least three years next preceding their election, and after their election to reside in their respective districts. The number of justices and districts may be increased, but shall not exceed five until the white population of the State shall amount to one hundred thousand, and shall never exceed seven; and the boundaries of districts may be changed, but no change of district shall have the effect to remove a judge from office, or require him to change his residence without his consent.

Section 3. The judges first chosen under this constitution shall allot among themselves their terms of office, so that the term of one of them shall expire in two years, one in four years and two in six years, and thereafter one or more shall be chosen every two years, to serve for the term of six years.

Section 4. Every vacancy in the office of judge of the supreme court shall be filled by election for the remainder of the vacant term, unless it would expire at the next election, and until so filled, or when it would so expire, the Governor shall fill the vacancy by appointment.

Section 5. The judge who has the shortest term to serve, or the oldest of several having such shortest term and not holding by appointment, shall be the chief justice.

Section 6. The supreme court shall have jurisdiction only to revise the final decisions of the circuit courts; and every cause shall be tried and every decision shall be made by those judges only, or a majority of them, who did not try the cause or make the decision in the circuit court.

Section 7. The terms of the supreme court shall be appointed by law, but there shall be one term at the seat of government annually. And at the close of each term the judges shall file with the secretary of state concise written statements of the decisions made at that term.

Section 8. The circuit court shall be held twice, at least, in each year in each county organized for judicial purposes by one of the justices of the supreme court at times to be appointed by law, and at such other times as may be appointed by the judges severally in pursuance of law.

Section 9. All judicial power, authority and jurisdiction not vested by this constitution or by-laws consistent therewith exclusively in some other court shall belong to the circuit courts, and they shall have appellate jurisdiction and supervisory control over the county courts and all other inferior courts, officers and tribunals.

Section 10. When the white population of the state shall amount to two hundred thousand the legislative assembly may provide for the election of supreme and circuit judges in distinct classes, one of which classes shall consist of three justices of the supreme court who shall not perform circuit duty, and the other class shall consist of the necessary number of circuit judges who shall hold full terms without allotment, and who shall take the same oath as the supreme judges.

Section 11. There shall be elected in each county, for the term of four years, a county judge, who shall hold the county court at times to be regulated by law.

Section 12. The county court shall have the jurisdiction pertaining to probate courts, and boards of county commissioners, and such other powers and duties, and such civil jurisdiction not exceeding the amount of value of five hundred dollars, and such criminal jurisdiction not extending to death or imprisonment in the penitentiary as may be prescribed by law. But the legislative assembly may provide for the election of two commissioners to sit with the county judge whilst transacting county business in any or all the counties, or may provide a separate board for transacting such business.

Section 13. The county judge may grant preliminary injunctions and such other writs as the legislative assembly may authorize him to grant, returnable to the circuit court, or otherwise, as may be provided by law; and may hear and decide questions arising upon *habeas corpus; provided*, such decision be not against the authority or proceedings of a court or judge of equal or higher jurisdiction.

Section 14. The counties having less than ten thousand white inhabitants shall be reimbursed, wholly or in part, for the salary and expenses of the county court, by fees, percentage, and other equitable taxation of the business done in said court, and in the office of the county clerk.

Section 15. A county clerk shall be elected in each county for the term of two years, who shall keep all the public records, books and papers of the

county, record conveyances, and perform the duties of clerk of the circuit and county courts, and such other duties as may be prescribed by law; but whenever the number of voters in any county shall exceed twelve hundred, the legislative assembly may authorize the election of one person as clerk of the circuit court, one person as clerk of the county court, and one person recorder of conveyances.

Section 16. A sheriff shall be elected in each county for the term of two years, who shall be the ministerial officer of the circuit and county courts, and shall perform such other duties as may be prescribed by law.

Section 17. There shall be elected by districts, comprised of one or more counties, a sufficient number of prosecuting attorneys, who shall be the law officers of the state, and of the counties within their respective districts, and shall perform such duties pertaining to the administration of law and general police as the legislative assembly may direct.

Section 18. The legislative assembly shall so provide that the most competetent of the permanent citizens of the county shall be chosen for jurors; and out of the whole number in attendance at the court seven shall be chosen by lot as grand jurors, five of whom must concur to find an indictment. But the legislative assembly may modify or abolish grand juries.

Section 19. Public officers shall not be impeached; but incompetency, corruption, malfeasance or delinquency in office may be tried in the same manner as criminal offenses, and judgment may be given of dismissal from office, and such further punishment as may have been prescribed by law.

Section 20. The governor may remove from office a judge of the supreme court, or prosecuting attorney, upon the joint resolution of the legislative assembly, in which two-thirds of the members elected to each house shall concur, for incompetency, corruption, malfeasance or delinquency in office, or other sufficient cause stated in such resolution.

Section 21. Every judge of the supreme court, before entering upon the duties of his office, shall take and subscribe and transmit to the secretary of state the following oath:

"I, —— ——, do solemnly swear (or affirm) that I will support the constitution of the United States and the constitution of the state of Oregon; and that I will faithfully and impartially discharge the duties of a judge of the supreme and circuit courts of said state, according to the best of my ability, and that I will not accept any other office except judicial offices during the term for which I have been elected."

ARTICLE VIII.

EDUCATION AND SCHOOL LANDS.

Section 1. The governor shall be superintendent of public instruction, and his powers and duties in that capacity shall be such as may be prescribed by law; but after the term of five years from the adoption of this constitution it shall be competent for the legislative assembly to provide by

law for the election of a superintendent, to provide for his compensation, and prescribe his powers and duties.

Section 2. The proceeds of all the lands which have been or hereafter may be granted to this state for educational purposes (excepting the lands heretofore granted to and in the establishment of a university); all the moneys and clear proceeds of all property which may accrue to the state by escheat or forfeiture, all moneys which may be paid as exemption from military duty; the proceeds of all gifts, devices and bequests made by any person to the state for common school purposes; the proceeds of all property granted to the state when the purposes of such grant shall not be stated; all the proceeds of the five hundred thousand acres of land to which the state is entitled by the provisions of an act of congress entitled "An act to appropriate the proceeds of the sales of the public lands and to grant preemption rights, approved September 4, 1841," and also the five per centum of the net proceeds of the sales of public lands to which this state shall become entitled on her admission into the union (if congress shall consent to such appropriation of the two grants last mentioned), shall be set apart as a separate and irreducible fund, to be called the common school fund, the interest of which, together with all other revenues derived from the school land mentioned in this section, shall be exclusively applied to the support and maintenance of common schools in each school district, and the purchase of suitable libraries and apparatus therefor.

Section 3. The legislative assembly shall provide by law for the establishment of a uniform and general system of common schools.

Section 4. Provision shall be made by law for the distribution of the income of the common school fund among the several counties of the state in proportion to the number of children resident therein between the ages of four and twenty years.

Section 5. The governor, secretary of state, and state treasurer, shall constitute a board of commissioners for the sale of school and university lands, and for the investment of the funds arising therefrom, and their powers and duties shall be such as may be prescribed by law; *provided*, that no part of the university funds, or of the interest arising therefrom, shall be expended until the period of ten years from the adoption of this constitution, unless the same shall be otherwise disposed of by the consent of congress for common school purposes.

ARTICLE IX.

FINANCE.

Section 1. The legislative assembly shall provide by law for uniform and equal rate of assessment and taxation; and shall prescribe such regulations as shall secure a just valuation for taxation of all property, both real and personal, excepting such only for municipal, educational, literary,

scientific, religious, or charitable purposes, as may be specially exempted by law.

Section 2. The legislative assembly shall provide for raising revenue sufficient to defray the expenses of the state for each fiscal year, and also a sufficient sum to pay the interest on the state debt, if there be any.

Section 3. No tax shall be levied except in pursuance of law, and every law imposing a tax shall state distinctly the object of the same, to which only the same shall be applied.

Section 4. No money shall be drawn from the treasury but in pursuance of appropriations made by law.

Section 5. An accurate statement of the receipts and expenditures of the public money shall be published with the laws of each regular session of the legislative assembly.

Section 6. Whenever the expenses of any fiscal year shall exceed the income, the legislative assembly shall provide for levying a tax for the ensuing fiscal year, sufficient, with other sources of income, to pay the deficiency, as well as the estimated expense of the ensuing fiscal year.

Section 7. Laws making appropriations for the salaries of public officers and other current expenses of the state, shall contain provisions upon no other subject.

Section 8. All stationery required for the use of the state, shall be furnished by the lowest responsible bidder, under such regulations as may be prescribed by law. But no state officer or member of the legislative assembly shall be interested in any bid or contract for furnishing such stationery.

ARTICLE X.

MILITIA.

Section 1. The militia of this state shall consist of all able-bodied male citizens between the ages of eighteen and forty-five years, except such persons as now are or hereafter may be exempted by the laws of the United States or of this state.

Section 2. Persons whose religious tenets or conscientious scruples forbid them to bear arms shall not be compelled to do so in time of peace, but shall pay an equivalent for personal service.

Section 3. The governor shall appoint the adjutant-general and the other chief officers of the general staff and his own staff, and all officers of the line shall be elected by the persons subject to military duty in their respective districts.

Section 4. The majors-general, brigadiers-general, colonels or commandants of regiments, battalions or squadrons, shall severally appoint their staff officers, and the governor shall commission all officers of the line and staff ranking as such.

Section 5. The legislative assembly shall fix by law the method of dividing the militia into divisions, brigades, regiments, battalions and com-

panies, and make all other needful rules and regulations in such manner as they may deem expedient, not incompatible with the constitution or laws of the United States or of the constitution of this state, and shall fix the rank of all staff officers.

ARTICLE XI.

CORPORATIONS AND INTERNAL IMPROVEMENTS.

Section 1. The legislative assembly shall not have the power to establish or incorporate any bank or banking company or moneyed institution whatever; nor shall any bank, company or institution exist in the state with the privilege of making, issuing or putting into circulation any bill, check, certificate, promissory note, or other paper, or the paper of any bank, company or person, to circulate as money.

Section 2. Corporations may be formed under general laws, but shall not be created by special laws, except for municipal purposes. All laws passed pursuant to this section may be altered, amended or repealed, but not so as to impair or destroy any vested corporate rights.

Section 3. The stockholders of all corporations and joint stock companies shall be liable for the indebtedness of said corporation to the amount of their stock subscribed and unpaid, and no more.

Section 4. No person's property shall be taken by any corporation, under authority of law, without compensation being first made or secured, in such manner as may be prescribed by law.

Section 5. Acts of legislative assembly incorporating towns and cities shall restrict their powers of taxation, borrowing money, contracting debts, and loaning their credit.

Section 6. The state shall not subscribe to or be interested in the stock of any company, association or corporation.

Section 7. The legislative assembly shall not loan the credit of the state, nor in any manner create any debt or liabilities which shall singly or in the aggregate with previous debts or liabilities exceed the sum of fifty thousand dollars, except in case of war, or to repel invasion or suppress insurrection; and every contract of indebtedness entered into or assumed by or on behalf of the state, when all its liabilities and debts amount to said sum, shall be void and of no effect.

Section 8. The state shall never assume the debts of any county, town, or other corporation whatever, unless such debts shall have been created to repel invasion, suppress insurrection or defend the state in war.

Section 9. No county, city, town, or other municipal corporation, by vote of its citizens or otherwise, shall become a stockholder in any joint stock company, corporation or association whatever, to raise money for, or loan its credit to or in aid of any such company, corporation or association.

Section 10. No county shall create any debts or liabilities which shall singly or in the aggregate exceed the sum of five thousand dollars, except

to suppress insurrection or repel invasion; but the debts of any county, at the time this constitution takes effect, shall be disregarded in estimating the sum to which such county is limited.

ARTICLE XII.

STATE PRINTER.

Section 1. There shall be elected by the qualified electors of the state, at the times and places of choosing members of the legislative assembly, a state printer, who shall hold office for the term of four years. He shall perform all the public printing for the state which may be provided by law. The rates to be paid to him for such printing shall be fixed by law, and shall neither be increased nor diminished during the term for which he shall have been elected. He shall give such security for the performance of his duties as the legislative assembly may provide.

ARTICLE XIII.

SALARIES.

Section 1. The governor shall receive an annual salary of fifteen hundred dollars. The secretary of state shall receive an annual salary of fifteen hundred dollars. The treasurer of state shall receive an annual salary of eight hundred dollars. The judges of the supreme court shall each receive an annual salary of two thousand dollars. They shall receive no fees or perquisites whatever for the performance of any duties connected with their respective offices; and the compensation of officers, if not fixed by this constitution, shall be provided by law.

ARTICLE XIV.

SEAT OF GOVERNMENT.

Section 1. The legislative assembly shall not have power to establish a permanent seat of government for this State. But at the first regular session after the adoption of this constitution, the legislative assembly shall provide by law for the submission to the electors of this State, at the next general election thereafter, the matter of the selection of a place for a permanent seat of government; and no place shall ever be the seat of government under such law which shall not receive a majority of all the votes cast on the matter of such election. (See note).

Section 2. No tax shall be levied, or money of the State expended, or debt contracted for the erection of a state house prior to the year eighteen hundred and sixty-five.

NOTE — By act of October 19, 1860, the location of the seat of government was submitted to the popular vote at the next general election in June, 1862, and every general election thereafter, until "some one point" should receive a majority of all the votes cast upon the question. At the election in 1862, Eugene received the most votes but no point received a majority of all the votes cast. At the election in 1864, Salem received 6,108 votes, Portland 3,864 votes, Eugene 1,588 votes, and all other places 577 votes; Salem received 79 majority of the whole vote cast, whereupon Salem was duly declared "the permanent seat of government."

Section 3. The seat of government, when established as provided in section one, shall not be removed for the term of twenty years from the time of such establishment; nor in any other manner than as provided in the first section of this article; *provided*, that all the public institutions of the state, hereafter provided for by the legislative assembly, shall be located at the seat of government.

ARTICLE XV.

MISCELLANEOUS.

Section 1. All officers, except members of the legislative assembly, shall hold their offices until their successors are elected and qualified.

Section 2. When the duration of any office is not provided for by this constitution, it may be declared by law; and if not so declared, such office shall be held during the pleasure of the authority making the appointment. But the legislative assembly shall not create any office, the tenure of which shall be longer than four years.

Section 3. Every person elected or appointed to any office under the constitution shall, before entering on the duties thereof, take an oath or affirmation to support the constitution of the United States, and of this state, and also an oath of office.

Section 4. Lotteries, and the sale of lottery tickets, for any purpose whatever, are prohibited, and the legislative assembly shall prevent the same by penal laws.

Section 5. The property and pecuniary rights of every married woman, at the time of marriage, or afterward acquired by gift, devise or inheritance, shall not be subject to the debts or contracts of the husband; and laws shall be passed providing for the registration of the wife's separate property.

Section 6. No county shall be reduced to an area of less than four hundred square miles; nor shall any new county be established in this state containing a less area, nor unless such new county shall contain a population of at least twelve hundred inhabitants.

Section 7. No state officer or member of the legislative assembly shall directly or indirectly receive a fee, or be engaged as counsel, agent or attorney in the prosecution of any claim against this state.

Section 8. No Chinaman, not a resident of the state at the adoption of this constitution, shall ever hold any real estate or mining claim, or work any mining claim therein.

The legislative assembly shall provide by law in the most effectual manner for carrying out the above provisions.

ARTICLE XVI.

BOUNDARIES.

Section 1. In order that the boundaries of the state may be known and established, it is hereby ordained and declared that the state of Oregon shall be bounded as follows, to wit:

Beginning one marine league at sea, due west from the point where the forty-second parallel of north latitude intersects the same; thence northerly at the same distance from the line of the coast lying west and opposite the state, including all islands within the jurisdiction of the United States, to a point due west and opposite the middle of the north ship channel of the Columbia river; thence easterly to and up the middle channel of said river, and when it is divided by islands, up the middle of the widest channel thereof, [and in like manner up the middle of the main channel of Snake river] to the mouth of the Owyhee river; thence due south to the parallel of latitude forty-two degrees north; thence west along said parallel to the place of beginning, including jurisdiction in civil and criminal cases upon the Columbia river and Snake river, concurrently with states and territories of which those rivers form a boundary in common with this state. But the congress of the United States, in providing for the admission of this state into the union, may make the said northern boundary conform to the act creating the territory of Washington. [See note.]

ARTICLE XVII.

AMENDMENTS.

Section 1. Any amendment or amendments to this constitution may be proposed in either branch of the legislative assembly, and if the same shall be agreed to by a majority of all the members elected to each of the two houses, such proposed amendment or amendments shall, with the yeas and nays thereon, be entered on their journals, and referred to the legislative assembly to be chosen at the next general election; and if, in the legislative assembly so next chosen, such proposed amendment or amendments shall be agreed to by a majority of all the members elected to each house, then it shall be the duty of the legislative assembly to submit such amendment or amendments to the electors of the state, and cause the same to be published without delay at least four consecutive weeks in several newspapers published in this state; and if a majority of said electors shall ratify the same, such amendment or amendments shall become a part of this constitution.

Section 2. If two or more amendments shall be submitted in such manner, that the electors shall vote for or against each of such amendments separately; and while an amendment or amendments shall have been agreed upon by one legislative assembly, shall be awaiting the action of a legislative assembly, or of the electors, no additional amendment or amendments shall be proposed.

NOTE—The act of February 14, 1859, (11 Stat. 383), admitting Oregon into the union, changed this proposed boundary by substituting the following description for that contained in the words inclosed in brackets: "to a point near Fort Walla Walla, where the 46th parallel of north latitude crosses said river; thence east on said parallel to the middle of the main channel of the Shoshone or Snake river; thence up the middle of the main channel of said river.".

ARTICLE XIII.

SCHEDULE.

Section 1. For the purpose of taking the vote of the electors of the state for the acceptance or rejection of this constitution, an election shall be held on the second Monday of November, in the year 1857, to be conducted according to existing laws regulating the election of delegate in congress, so far as applicable, except herein otherwise provided.

Section 2. Each elector who offers to vote upon this constitution, shall be asked by the judges of election this question:

Do you vote for the constitution — yes, or no?

And also this question:

Do you vote for slavery in Oregon — yes, or no?

And also this question:

Do you vote for free negroes in Oregon — yes, or no?

And in the poll books shall be columns headed respectively, "constitution, yes;" "constitution, no;" "free negroes, yes;" "free negroes, no;" "slavery, yes;" "slavery, no."

And the names of the electors shall be entered in the poll-books, together with their answers to the said questions, under their appropriate heads. The abstracts of the votes transmitted to the secretary of the territory, shall be publicly opened and canvassed by the governor and secretary, or by either of them in absence of the other; and the governor, or in his absence the secretary, shall forthwith issue his proclamation, and publish the same in the several newspapers printed in this state, declaring the result of the said election upon each of said questions.

Section 3. If a majority of all the votes given for and against the constitution shall be given for the constitution, then this constitution shall be deemed to be approved and accepted by the electors of the state, and shall take effect accordingly; and if a majority of such votes shall be given against the constitution, then this constitution shall be deemed to be rejected by the electors of the state, and shall be void.

Section 4. If this constitution shall be accepted by the electors, and a majority of all the votes given for and against slavery, shall be given for slavery, then the following section shall be added to the bill of rights, and shall be part of this constitution:

"Section —. Persons lawfully held as slaves in any state, territory, or district of the United States under the laws thereof, may be brought into this state; and such slaves and their descendants may be held as slaves within this state, and shall not be emancipated without the consent of their owners."

And if a majority of such votes shall be given against slavery; then the foregoing section shall not, but the following section shall be added to the bill of rights, and shall be a part of this constitution:

Section —. There shall be neither slavery nor involuntary servitude in the state, otherwise than as a punishment for crime, whereof the party shall have been duly convicted."

And if a majority of all the votes given for and against free negroes shall be given against free negroes, then then the following section shall be added to the bill of rights, and shall be a part of this constitution:

"Section —. No free negro or mulatto, not residing in this State at the time of the adoption of this constitution, shall come, reside, or be within this state, or hold any real estate, or make any contracts, or maintain any suit therein; and the legislative assembly shall provide by penal laws for the removal by public officers of all such negroes and mulattoes, and for their effectual exclusion from the State, and for the punishment of persons who shall bring them into the State, or employ or harbor them."

Section 5. Until an enumeration of the white inhabitants of the state shall be made, and the senators and representatives apportioned as directed in the constitution, the county of Marion shall have two senators and four representatives; Lane, two senators and three representatives; Clackamas and Wasco one senator jointly, and Clackamas three representatives, and Wasco one representative; Yamhill, one senator and two representatives; Polk, one senator and two representatives; Benton, one senator and two representatives; Multnomah, one senator and two representatives; Washington, Columbia, Clatsop and Tillamook, one senator jointly, and Washington one representative, and Washington and Columbia one representative jointly, and Clatsop and Tillamook one representative jointly; Douglas, one senator and two representatives; Jackson, one senator and three representatives; Josephine, one senator and one representative; Umpqua, Coos and Curry, one senator jointly, and Umpqua one representative, and Coos and Curry one representative jointly.

Section 6. If this constitution shall be ratified, an election shall be held on the first Monday in June, 1858, for the election of members of the legislative assembly, a representative in congress and state and county officers, and the legislative assembly shall convene at the capital on the first Monday of July, 1858, and proceed to elect two senators in congress, and make such further provision as may be necessary to the complete organization of a state government.

Section 7. All laws in force in the territory of Oregon when this constitution takes effect, and consistent therewith, shall continue in force until altered or repealed.

Section 8. All officers of the territory of Oregon, or under its laws when this constitution takes effect, shall continue in office until superseded by the state authorities.

Section 9. Crimes and misdemeanors committed against the territory of Oregon shall be punished by the state as they might have been punished by the territory if the change of government had not been made.

Section 10. All property and rights of the territory and of the several counties, subdivisions and political bodies corporate of or in the territory, including fines, penalties, forfeitures, debts and claims of whatsoever nature, and recognizances, obligations and undertakings to or for the use of the territory or any county, political corporation, office or otherwise to or for the public, shall enure to the state, or remain to the county, local division, corporation, officer or public as if the change of government had not been made; and private rights shall not be affected by such change.

Section 11. Until otherwise provided by law, the judicial districts of the state shall be constituted as follows: The counties of Jackson, Josephine and Douglas shall constitute the first district; the counties of Umpqua, Coos and Curry, Lane and Benton shall constitute the second district; the counties of Linn, Marion, Polk, Yamhill and Washington shall constitute the third district; the counties of Clackamas, Multnomah, Wasco, Columbia, Clatsop and Tillamook shall constitute the fourth district; and the county of Tillamook shall be attached to the county of Clatsop for judicial purposes.

Done in convention at Salem the 18th day of September, in the year of our Lord one thousand eight hundred and fifty-seven, and of the independence of the United States the eighty-second.

Names of delegates to constitutional convention:

Matthew P. Deady, President.
Chester N. Terry, Secretary.
M. C. Barkwell, Assistant Secretary.

BENTON COUNTY.

Henry B. Nichols.
Wm. Matzger.
Haman C. Lewis.
John Kelsay.

CLACKAMAS COUNTY.

J. K. Kelly.
A. L. Lovejoy.
Wm. A. Starkweather.
Hector Campbell.
Nathaniel Robbins.

CLATSOP COUNTY.

Cyrus Olney.

CURRY COUNTY.

Wm. H. Packwood.

COLUMBIA COUNTY.

John W. Watts.

COOS COUNTY.

Perry B. Marple.

DOUGLAS COUNTY.

Matthew P. Deady.
Stephen F. Chadwick.
Solomon Fitzhugh.
Thomas Whitted.

JOSEPHINE COUNTY.

L. B. Hendershott.
Wm. H. Watkins.

JACKSON COUNTY.

L. J. C. Duncan.
John H. Reed.
Daniel Newcomb.
P. P. Prim.

LINN COUNTY.

Delazon Smith.
Luther Elkins.
Reuben S. Coyle.
John T. Brooks.
James Shields.
J. H. Brattain.

LANE COUNTY.

Paul Brattain.
I. R. Moores.
A. J. Campbell.
Jesse Cox.
W. W. Bristow.
E. Hoult.

MARION COUNTY.

L. F. Grover.
Geo. H. Williams,
Davis Shannon,
Nicholas Shrum.
Joseph Cox,
Richard Miller,
John C. Peebles,

MULTNOMAH COUNTY.

S. J. McCormick,
Wm. H. Farrar.
David Logan,

MULTNOMAH AND WASHINGTON.

Thomas J. Dryer.

POLK COUNTY.

Rueben P. Boise,
Benj. F. Burch.
F. Waymire,

POLK AND TILLAMOOK.

A. D. Babcock.

UMPQUA COUNTY.

Jesse Applegate,
Levi Scott.

WASHINGTON COUNTY.

E. D. Shattuck,
John S. White.
Levi Anderson,

WASCO COUNTY.

C. R. Meigs.

YAMHILL COUNTY.

J. R. McBride,
R. V. Short,
R. C. Kinney,
W. Olds.

NOTE.—The convention of delegates reported the constitution as duly framed on September 18, 1857, and on November 9, 1857 the people of Oregon at a general election cast 7,195 votes in favor of the new constitution and 3,195 against it, thus approving it by a majority vote of 4,000. It was believed that congress would soon admit Oregon as a state. Communication with the national capital was very slow requiring many weeks and the people waited impatiently for the news of admission of Oregon as a state. At the spring election in 1858 a complete list of officers from the governor down, including members of the legislature were elected for the proposed new state and the legislature held a session. Still no news of the admission of Oregon came from the national capitol. Two years and three months after the adoption of the constitution by the people the act creating Oregon state took effect and the state organization of Oregon officially came into existence.

NOTE.—In all books and printed lists of names of delegates and officers who framed the constitution of the state of Oregon the name of M. C. Barkwell, assistant secretary, does not appear, but it is signed to the original copy of the constitution on file in the department of state and therefore is printed in this list. Chester N. Terry, secretary, and M. C. Barkwell, assistant secretary, were not members of the convention.

OREGON ADMITTED INTO THE UNION.

"An act for the admission of Oregon into the Union," passed by Congress February 14, 1859.

PREAMBLE.

Whereas, the people of Oregon have formed, ratified and adopted a constitution of state government which is republican in form, and in conformity with the constitution of the United States, and have applied for admission into the Union on an equal footing with the other states; therefore —

Section 1. That Oregon be, and she is hereby, received into the Union on an equal footing with the other states in all respects whatever, with the following boundaries: In order that the boundaries of the state may be known and established, it is hereby ordained and declared that the state of Oregon shall be bounded as follows, to wit: Beginning one marine league at sea, due west from the point where the forty-second parallel of north latitude intersects the same; thence northerly, at the same distance from the line of the coast, lying west and opposite the state, including all islands within the jurisdiction of the United States, to a point due west and opposite the middle of the north ship channel of the Columbia river; thence easterly, to and up the middle channel of said river, and, where it is divided by islands, up the middle of the widest channel thereof, to a point near Fort Walla Walla, where the forty-sixth parallel of north latitude crosses said river; thence east, on said parallel, to the middle of the main channel of the Shoshones or Snake river; thence up the middle of the main channel of said river, to the mouth of the Owyhee river; thence due south, to the parallel of latitude forty-two degrees north; thence west, along said parallel to the place of beginning, including jurisdiction in civil and criminal cases upon the Columbia river and Snake river, concurrently with states and territories of which those rivers form a boundary in common with this state.

Section 2. The state of Oregon shall have concurrent jurisdiction on the Columbia and all other rivers and waters bordering on the said state of Oregon, so far as the same shall form a common boundary to said state, and any other state or states now or hereafter to be formed or bounded by the same; and said rivers and waters, and all the navigable waters of said state shall be common highways and forever free, as well to the inhabitants of said state as to all other citizens of the United States, without any tax, duty, impost or toll therefor.

Section 3. Until the next census and apportionment of representatives, the state of Oregon shall be entitled to one representative in the congress of the United States.

Section 4. The following propositions be, and the same are hereby offered to the said people of Oregon for their free acceptance or rejection,

which if accepted, shall be obligatory on the United States and upon the said state of Oregon, to wit: First, that sections numbered sixteen and thirty-six in every township of public lands in said state, and where either of said sections or any part thereof has been sold or otherwise been disposed of, other lands equivalent thereto, and as contiguous as may be, shall be granted to said state for the use of schools. Second, that seventy-two sections of land shall be set apart and reserved for the use and support of a state university, to be selected by the governor of said state, subject to the approval of the commissioner of the general land office, and to be appropriated and applied in such manner as the legislature of said state may prescribe for the purpose aforesaid, but for no other purpose. Third, that ten entire sections of land, to be selected by the governor of said state, in legal subdivisions, shall be granted to said state for the purpose of completing the public buildings, or for the erection of others at the seat of government, under the direction of the legislature thereof. Fourth, that all salt springs within said state, not exceeding twelve in number, with six sections of land adjoining, or as contiguous as may be to each, shall be granted to said state for its use, the same to be selected by the governor thereof within one year after the admission of said state, and when so selected, to be used or disposed of on such terms, conditions and regulations as the legislature shall direct; *provided*, that no salt spring or land, the right whereof is now vested in any individual or individuals, or which may be hereafter confirmed or adjudged to any individual or individuals, shall by this article be granted to said state. Fifth, that five per centum of the net proceeds of sales of all public lands lying within said state which shall be sold by congress after the admission of said state into the Union, after deducting all the expenses incident to the same, shall be paid to said state, for the purpose of making public roads and internal improvements, as the legislature shall direct; *provided*, that the foregoing propositions, hereinbefore offered, are on the condition that the people of Oregon shall provide by an ordinance, irrevocable without the consent of the United States, that said state shall never interfere with the primary disposal of the soil within the same by the United States, or with any regulations congress may find necessary for securing the title in said soil to *bona fide* purchasers thereof; and that in no case shall non-resident proprietors be taxed higher than residents. Sixth, and that the said state shall never tax the lands or the property of the United States in said state; *provided, however*, that in case any of the lands herein granted to the state of Oregon have heretofore been confirmed to the territory of Oregon for the purposes specified in this act, the amount so confirmed shall be deducted from the quantity specified in this act.

Section 5. Until congress shall otherwise direct, the residue of the territory of Oregon shall be, and is hereby, incorporated into, and made a part of the territory of Washington.

DESCRIPTION

OF

STATE CAPITOL BUILDING

AND

GROUNDS

STATE CAPITOL BUILDING.

In the following pages is given a description of the state capitol building. The measurements given are furnished by Hon. Justus F. Krumbein, of Portland, Oregon, who is the original architect of the building.

The state capitol building of Oregon, commonly called the "State House," is located upon a slightly elevated plat of ground near the center of the city of Salem.

The general plan of the building is that of a cross, the length being from north to south, and width from east to west. The main fronts are on the east and west wings, which are 60 feet in width and the wings extending north and south are 100 feet in length and 80 feet in width. The east and west main fronts project 40 feet from the main walls and there are porticos 16 feet wide across each, with steps full width. The porticos are supported on large corinthian columns with heavy pedestals. These columns extend in one length the height of two stories.

The height of the main building from the ground to the cornice is 75 feet. Towering above the main building is the ornamental dome, constructed of iron covered with copper. It rises directly from the center of the building, being supported by heavy iron pillars at the bottom and extending 187 feet from the ground. The general plan of the building is divided into three stories. The first story or ground floor, called the basement floor, is 16 feet in height in the clear between floors. The second or main floor is twenty-one feet and six inches in height in the clear between floors; while the third story, or second floor above the basement or ground floor, is twenty feet in the clear between floors.

INTERIOR OF SECOND OR MAIN FLOOR.

The general description of the interior would properly begin at the rotunda directly under the ornamental dome in the center of the building. This grand rotunda is fifty-four feet square, and extends from the basement to the upper floor, above which there is a circular ornamental dome with glass dome light in the center of the ceiling. The rotunda on the second and third floors is circular in form surronding the opening extending from the ornamental dome light to the basement. From this rotunda on the different floors there are grand staircases, giving access up or down, and also a passenger elevator to the northeast of the rotunda. On the first, or basement, floor there are entrances on all four of the fronts or wings, with hallways twelve feet in width leading into the main rotunda under the circular dome. Access to the second story is by the two main entrances on

the east and the west fronts. The cement steps leading up from the campus in front on the east and west sides, from the first story directly to the main entrances of the second floor, are fifty feet in width. On the second or main floor, leading from the grand rotunda, are the entrances to the senate chamber in the north wing and the hall of the house of representatives in the south wing. The offices of the governor and secretary of state are in the west of the main front or wing, and the office of the state treasurer and superintendent of public instruction in the east wing. The senate chamber in the north wing of the second floor is seventy-five feet in length, forty-five feet in width, and twenty-one feet and six inches in height, with adjoining legislative committee rooms of various sizes extending across the north end of the chamber directly back of the president's chair and the main rostrum. These legislative committee rooms are of different dimensions, averaging about twenty by twenty-two feet. Directly opposite the senate chamber, on the south side of the grand rotunda on the second floor, is the hall of the house of representatives, eighty-four feet in length and seventy-five feet in width, there being a lobby hall or corridor sixteen by thirty feet between the rotunda and the main hall. The ceiling of the hall of the house of representatives is forty-three feet above the floor, and there is a gallery extending across the width of the hall opposite the upper or third story of the main building. In the west main front of the second floor on the north side of the main hallway are the executive offices and governor's departments and reception room. The governor's main office is twenty feet in width, by forty-seven feet in length, and is divided nearly in the center by a partition, making two rooms, one twenty by twenty feet and the other twenty by twenty-seven feet. The first of these rooms is occupied by the secretary to the governor, and the second by the governor as a study room. Adjoining the room of the governor's secretary, extending north to the wall of the senate chamber, is the governor's reception room, twenty-nine feet six inches in width by thirty feet six inches in length. This room is frescoed in bluish tints, and is known as the "blue room." Entrance to this room is by a door from the main hall leading north to the senate chamber, or by a doorway from the office of the governor's secretary. On the south side of the main hall in the west front of the second story, opposite the governor's departments, are the offices of the secretary of state, called the department of state. The main room is only forty-seven feet in length by twenty feet in width, and is divided by a partition into two rooms, respectively twenty by twenty feet and twenty by twenty-seven feet. Adjoining the east or larger room of these is a vault fourteen feet in length and eight feet in width; in front of the vault there is a small document room with a narrow stairway leading to document rooms beneath on the basement or first floor of identically the same size as those occupied by the department of state. On the east side of the main hallway, leading to the senate chamber on the second floor and directly between the senate chamber, the

rotunda and the east main wing of the building, being directly opposite the governor's reception room on the east, is the treasurer's office. It is identically the same size as the governor's reception room, being twenty-nine feet six inches by thirty feet six inches in length, and having a stone vault on the southeast eleven feet in length by eleven feet in width. In the east of the main front of the second floor there are two rooms, one on either side of the main hallway, each being nineteen feet in width by twenty feet in length. These rooms are occupied by the superintendent of public instruction. On the right of the main hall or corridor, leading to the east entrances of the main or second floor, are the toilets, twelve feet six inches in width by twenty-seven feet in length.

THIRD OR UPPER FLOOR.

On the third or upper main floor of the building in the north wing, directly over the senate chamber, is located the state library, more appropriately called the supreme court law library, although technically known as the "State Library." The main library room is directly above the senate chamber and is reached by a twelve-foot hallway from the main rotunda in the center of the building. It is 75 feet in length and 75 feet in width and 20 feet in height, with small toilets and wash rooms on the extreme northeast and northwest corners of the room. In the west main front of the third floor, directly over the office of the department of state and the executive department, is located the main chamber of the Oregon supreme court, there being large swinging doors leading from the rotunda on the third floor to this room. This room is fifty-four feet in length and forty-nine feet in width, with the judges' bench located on the north end of the room, extending entirely across from east to west. On the third floor, immediately over the governor's reception room, being between the state library room and the supreme court room, is the room known as the chambers of the judges. This room is the same size as the governor's reception room below, being twenty-nine feet six inches in width by thirty feet six inches in length, and is reached by doors leading from the supreme court room on the south, the main hall on the east and the state library on the north. Opposite the judges' chambers on the third floor in the north wing immediately between the library room and the rotunda, and east of the hallway, is the room occupied by the clerk of the supreme court. This room is located immediately over the state treasurer's department and is the same size as the state treasury department, the governor's reception room and the judges' chambers, being twenty-nine feet six inches in width by thirty feet six inches in length, and is reached by only one door from the main hall on the south side. On the third floor to the east of the main rotunda and in the main eastern front directly over the office of the superintendent of public instruction is the office of the attorney-general and a large legislative committee room. The office room of the attorney-general

is nineteen by twenty feet, and the adjoining legislative committee room is twenty feet in width and forty feet in length. On the third floor, south of the main rotunda in the south wing of the main building, there are no rooms or offices, the hall of the house of representatives extending from the second or main floor to the top of the capitol building, a distance of forty-three feet. There is, however, from the rotunda of the third floor, an entrance to the gallery of the hall of the house of representatives by doors leading directly from the rotunda.

BASEMENT OR GROUND FLOOR.

The first or ground floor of the capitol building, commonly called the basement floor or story, is divided by hallways extending through each of the four main wings from the north, south, east and west of the rotunda in the center. These hallways are twelve feet in width. On the south side of the hallway leading from the north entrance to the basement floor of the rotunda are the composing rooms, stereotyping rooms, press rooms, and material rooms of the state printing office. Two of these rooms are twenty-two feet in width by thirty-six feet in length each, and one is thirty feet in length by thirty feet in width. On the east side of the entrance to the north wing of the basement story are first the office of the state printer, a room twenty-two feet in width by thirty-six feet in length ; second, a room in which is located the heating apparatus of the state house, being thirty feet in width by thirty-six feet in length ; and third, the office of the clerk of the board of commissioners for the sale and management of school lands and the irreducible school fund. This room is directly under the state treasury department and is thirty feet in width by thirty feet in length and has a vault eleven feet in width by eleven feet in length immediately under the vault of the state treasury. In the south main wing of the building on the first or basement floor, being directly under the hall of the house of representatives, are six large rooms originally intended for legislative committee rooms, offices of minor officers and for other general purposes. The first room on the east side of the main hallway next to the south entrance is occupied by the capitol building janitor, the second being occupied by the state lieu land agent, and the third near the rotunda is used for a legislative committee room. On the west side of the hallway in the south wing of the basement story the first large room is occupied by the adjutant-general, while the second and third rooms on the same side of the main hallway extending entirely to the rotunda are occupied or used for legislative committee rooms. In the west main front on the basement story on the south side of the hallway, extending east and west, are the store rooms of the department of state. These rooms are of the same dimensions as the offices of the department of state, one being twenty by twenty feet and the other twenty by twenty-seven feet, there also being a vault eight by eleven feet adjoining, directly under the one of the depart-

ment of state. On the north side of the hallway in the west front of the basement story immediately adjoining the material room of the state printing office are two legislative committee rooms, directly under the governor's offices and departments, being the same dimensions as the governor's offices and departments, twenty by twenty feet and twenty by twenty-seven feet, respectively. In the east front of the ground or basement floor, directly under the department of the superintendent of public instruction, are two rooms, one on either side of the hallway, leading from east to west, the room on the left being nineteen by nineteen feet and occupied by the secretary of the state board of horticulture. The room directly opposite being nineteen by twenty feet and occupied by the capitol building carpenter. The elevator, located on the northeast of the main rotunda, runs from the basement under the first or ground floor to the attic immediately above the third or upper main floor of the building. From the attic there is a circular iron stairway extending around the exterior of the ornamental dome between the outside copper covering and the inner glass dome light two stories to the rotunda of the ornamental dome above the main capitol building. This main story of the dome is inclosed with large glass windows, and there is a circular promenade ten feet in width around the interior surrounding and about ten feet above the dome light, being directly above the rotunda on the basement, second and third floors. From this promenade or dome rotunda there is a circular iron stairway leading on up in a spiral form to the very top of the main dome of the building.

The capitol building is heated by steam and lighted by gas and electricity. There are 46 large windows in each story, the upper part of those in the senate and house of representatives being of ornamental stained glass. The state capitol building was commenced in the year 1873, and is entirely constructed of brick, which was manufactured principally at the state penitentiary by convict labor, so that the absolute cost of the building can never be definitely ascertained, as the labor for the manufacture of the material cost the state nothing. The approximate cost of the capitol building is $500,000, and Hon. Justin F. Krumbein, the original architect, is proud to state that this is the only state capitol on record in the United States that was finished according to original plan within the amount of the approximated cost in the original estimates.

CAPITOL BUILDING GROUNDS.

The plat of ground upon which the state capitol building of Oregon is located is 680 feet in length from east to west, and 369 feet in width from north to south, extending from Court street on the north to State street on the south. On the main west front of the capitol building and grounds there is no street, but there is a wide cement walk extending entirely across the west side of the grounds, with a cement walk of the same width leading up to the front steps and entrance to the building. On the east side of the main building and grounds there are winding walks, constructed of

granite sand, from the northeast and southeast corners of the campus, extending to the east main front and steps of the capitol building. There are also winding driveways crossing the campus on the west side of the capitol building from north to south, passing underneath the grand steps leading to the second floor of the main front of the building, and likewise a winding driveway across the east front of the capitol grounds from north to south, passing underneath the main stairway leading to the east front. The campus or grounds about the capitol building are appropriately arranged with trees, shrubs and flower beds and green lawns. On the campus there are 317 trees of various rare and different varieties, and 290 rare shrubs, or 607 trees and shrubs, imported from various countries and climates and from almost every part of the world. Of the 317 trees growing upon the campus, 133 are different varieties of evergreen trees, and of the 290 shrubs there are 131 evergreens of different varieties. There are 184 varieties of deciduous trees and 159 deciduous shrubs of different varieties. On the campus are 34 different varieties of flowering roses, arranged in appropriate places and beds, besides 517 blooming bulbs of numerous varieties. Of the shrubs mentioned, 27 varieties are what are known as blooming shrubs. In different parts of the campus and about the building there are 54 varieties of house plants, besides numerous imported palms, ferns, banana trees and other tropical plants. In addition to the shrubs, trees and bulbs ordinarily on the state campus a large number of flowering plants have been grown on the capitol grounds and in the capitol building during the last two years. The cement walk extending across the west side of the capitol grounds from north to south contains 1,676 square yards of cement surface, and was constructed during the last two years; also the cement walks leading to the main entrance of the capitol building on the west. The winding walks constructed of granite sand on the east portion of the capitol grounds extend over 900 feet in length and average 10 feet in width, and consist of five carloads of decomposed granite sand laid over packed gravel. During the last two years the campus has been enriched by the use of 2,000 pounds of fertilizer and a considerable quantity of sand loam and other rich soil.

BIOGRAPHIES

In the following pages are given condensed biographies of the persons who have served Oregon as officers under the provisional, territorial and state government; also brief biographies of United States senators and congressmen from Oregon and of superintendents of state institutions.

BIOGRAPHIES.

DR. JOHN McLOUGHLIN.

Honored pioneer and earliest settler in the territory of Oregon—1823 to 1843.

Dr. John McLoughlin, public benefactor, honored pioneer and earliest settler of the territory of Oregon, was born in Quebec in 1784, and educated in France. He came to Oregon as director for the Hudson's Bay Company, acting under authority of the British government, in 1823, and from that date until 1843 he was by courtesy and by authority of the Hudson's Bay Company called governor of Oregon. The territory over which he exercised this autocratic authority extended from the Rocky mountains to the Pacific ocean, and from California to Alaska, and was known as the territory of Oregon. Dr. McLoughlin founded Vancouver, in Washington, and Oregon City, in Oregon, and was the first white man to attempt to convert the wilderness into an habitation for the white man. He first brought wheat, oats, barley, corn, potatoes and tame grass seeds to Oregon. He was also the first importer of cattle and domestic animals. Although later in his life he absolved allegiance to the British government and became a citizen of the United States, his property was taken away from him through the intrigues of religious opponents, and the honored pioneer died in the year 1857 a poor man. He is described by historians as a man of commanding physique, stern and noble in action and character, yet gentle and kind in disposition. Having descended from a noble Scotch ancestry, he naturally leaned toward Protestanism, but through the influence of some books which he read in later life, he united with the Catholic church. Notwithstanding this, however, he was very liberal, and histories of Oregon abound with testimonies and anecdotes of his liberality and generosity in the matter of religious beliefs. While vested neither with any absolute authority by the British government, or by the government of the United States, yet Dr. McLoughlin was, in reality, the first governor of Oregon, and by his many acts and labors towards the development of this country and his earnest endeavors to build up a great state, he is entitled to be called the founder of this commonwealth.

The portrait which hangs in the senate hall in the state house at the capitol in Salem, Oregon, was presented to the state of Oregon by the Oregon Pioneer Association February 5, 1889, Hon. John Minto making the address of presentation, and Governor Sylvester Pennoyer accepting the portrait on behalf of the state.

EXECUTIVE COMMITTEES.

1843 to 1845.

After the arrival in Oregon of Dr. McLoughlin in 1823, the reports of the richness of the undeveloped resources of the territory of Oregon soon attracted settlers to this country. Early in the '30s the Willamette valley was taken up by farmers, and wheat raising and agriculture in general was begun. By 1841 the Willamette valley was thinly settled in what are now Clackamas, Marion and Linn counties, and the inhabitants began to realize that it was time to form some kind of a government. In 1842 meetings were held at private houses, and in 1843 an organic law was promulgated by one of these meetings of citizens and a provisional government established. This provisional government established an executive department of state, to be administered by an executive committee, consisting of three persons. The first executive committee to be approved by the people of the Willamette valley began their period of authority July 5, 1843. Their names were David Hill, Alanson Beers and Joseph Gale. Incomplete records state that this committee was chosen and approved "by the people" of the "Wallamet" valley. The first committee exercised authority for about one year. May 14, 1844, it is stated that another executive committee assumed authority. The second committee consisted of P. G. Stewart, O. Russell and W. J. Bailey. This second executive committee exercised the powers and duties of a governor of Oregon until the new organic law of the provisional government took effect in 1845.

GOVERNOR GEORGE ABERNETHY.

Governor of Oregon before the creation of Oregon as a territory—1845 to 1849.

George Abernethey, governor of Oregon under the provisional constitution, was born in Scotland in 1807. He came to the United States with his parents in 1809 and settled in New York state. In 1840 he came to Oregon as a lay member of the Methodist mission, then being established at Oregon City, and conducted a store for the mission at that place. In accordance with the provisions of the amended organic law and constitution, which had been adopted by the people of the Willamette valley, an election was held on June 3, 1845, for governor and other officers. At this election the principal candidates for governor were Hon. George Abernethy and Hon. A. L. Lovejoy. Mr. Abernethy was elected by a majority of ninety-eight votes out of a total vote of five hundred and four. In 1847 Mr. Abernethy was reëlected governor of Oregon, receiving five hundred and thirty-six out of a total vote of one thousand eight hundred and forty-seven,

his plurality being sixteen votes over Mr. A. L. Lovejoy, who was again his leading opponent. After the organization of Oregon as a territory, Mr. Abernethy retired to private life and died at Portland, Oregon, in 1877. He was considered rather a business man than a politician, and in business, owing to misfortune and the great flood of 1861, he was unsuccessful, and at the time of his death had lost much that he had accumulated in earlier years.

GENERAL JOSEPH LANE.

First governor of the territory of Oregon; also fourth governor of the territory of Oregon—1849 to 1850, and in 1853.

General Joseph Lane, the first territorial governor of Oregon, was born in North Carolina, December 14, 1801. He was reared in Kentucky, where he was married at a very early age, and soon thereafter moved to the state of Indiana. In Indiana he took an active part in politics, and was elected to the state legislature. At the beginning of the war with Mexico, he enlisted a company of Indiana volunteers, and immediately marched to the seat of war. He served all through the war with Mexico with great distinction, having been wounded in one of the engagements under General Taylor. Immediately after returning from the war with Mexico, General Lane was appointed governor of Oregon, and commissioned on August 18, 1848. He immediately set out from Indiana for Oregon overland *via* New Mexico, Arizona and California, and arrived in Oregon and assumed the duties of first executive of Oregon territory March 3, 1849. His first official act was to order the taking of a state census, which, when completed, showed 8,785 American and 298 foreign citizens. On June 18, 1850, believing that he had been relieved by the appointment of his successor, he resigned the office of governor. June 2, 1851, he was elected as a democrat a delegate in congress from Oregon. May 16, 1853, he was again appointed governor of Oregon by President Franklin Pierce, and qualified for the office, only serving three days, when he resigned to again run for delegate in congress as the candidate of the democratic party. The election was held on June 6, 1853, and he was successful. Immediately after his election, before proceeding to Washington, he was appointed a brigadier-general of the volunteer forces, and went to Southern Oregon to suppress hostile Indians. At the June elections in 1855 and in 1857 he was successfully reëlected democratic delegate from Oregon to congress. On the eighth day of July, 1858, Oregon having adopted a constitution preparatory to being admitted as a state, General Joseph Lane was elected one of the first United States senators from Oregon. He took his seat in the United States senate, and the oath was administered to him February 14, 1859. His term of office expired March 3, 1861. In 1860, while General Lane was yet serving as United States senator for Oregon, he was nominated for vice-president of the United

States on the democratic ticket, along with John C. Breckinridge, who was the candidate for the presidency. General Joseph Lane was a genial, kind-hearted man and was greatly beloved by his friends. He was the leader of the democratic party in Oregon, and had great influence with democratic politicians in other states. As a politician, he had no superior in his day and generation. At the beginning of the war of the rebellion his sympathies were openly with the South, but he remained on his farm in Douglas county, near Roseburg, Oregon, during the entire war, and died there in April, 1881, aged 80 years, greatly mourned by a wide circle of friends.

KINTZING PRITCHETTE.

Second territorial governor of Oregon—June 18, 1850, to August 18, 1850.

Incomplete records on file in the office of the department of state show that on May 27, 1850, Joseph Lane, who was at that time governor of the territory of Oregon, filed his resignation to take effect June 18th, believing that his successor, Governor John P. Gaines, had been appointed and would arrive in the territory by that time. On the eighteenth of June Governor Lane's resignation took effect and the new governor not having arrived, the then secretary of the territory, Kintzing Pritchette, assumed the duties of governor of the territory of Oregon, and continued to act in that capacity until the arrival of Governor John P. Gaines on August 18, 1850.

JOHN P. GAINES.

Third territorial governor of Oregon—1850 to 1853.

Major John P. Gaines was born in Virginia in September, 1795. His family soon after removed to Kentucky, where he passed his boyhood. At the breaking out of the war with England, in 1812, he enlisted as a volunteer and served with distinction. After the war of 1812 he was elected to the Kentucky legislature from Boone county, serving in the capacity of a legislator a number of times, and in 1847 he was elected a member of congress from Kentucky. During the war with Mexico he enlisted for active service and became major of a troop of cavalry engaged in the march to the City of Mexico. In 1849 he was appointed governor of Oregon by President Zachary Taylor, and started for Oregon in a sailing ship, leaving New York January 3, 1850, coming around Cape Horn and arriving in the Columbia river August 14, 1850. He immediately proceeded to the seat of the territorial governor and assumed the duties of chief executive. The chief incidents of his administration as governor of Oregon was the bitter fight over the location of the capital. After the death of President Taylor and

the appointment of his successor by President Franklin Pierce, Governor Gaines retired to private life in Marion county, Oregon. In 1855 he was the nominee of the whig party in Oregon for delegate to congress, but was defeated by General Joseph Lane. Governor Gaines died in December, 1857.

GEORGE L. CURRY.

Fifth and also the seventh governor of the territory of Oregon, being also the last governor under the territorial constitution—1853 to 1859.

George L. Curry twice succeeded to the executive office by the resignation of governors, and was once appointed governor of Oregon territory by the president of the United States. He was born in Philadelphia, Pennsylvania, July 2, 1820. His father died when he was quite young, and he was taken to Boston to live with an uncle, where he was apprenticed to a jeweler. His literary education was procured in Boston, where he gained some distinction by his writings. In 1843 he started west, stopping at St. Louis to engage in the newspaper business. Three years later he started across the great plains west of Missouri, and arrived in Oregon, August 30, 1846, immediately identifying himself with the newspaper men in the territory, and in a short time becoming editor of the Oregon Spectator, and later, in 1848, starting the first weekly paper on the Pacific coast, called the Oregon Free Press. George L. Curry took a prominent part in the organization and management of political affairs, and in May, 1849, without his own solicitation, was appointed the first secretary of the territory, assuming the duties of his office at the same time that General Joseph Lane assumed the duties of governor. On May 19, 1853, Mr. Curry succeeded to the office of governor by virtue of his office on the resignation of General Joseph Lane, and filled the office creditably until the arrival of the newly appointed governor, John W. Davis, of Indiana, who reached Oregon on December 2, 1853. During the few months of Governor Davis's administration, Mr. Curry resumed the duties of secretary of the territory, and upon Governor Davis's resignation, August 1, 1854, he again succeeded to the duties of chief executive. Mr. Curry was at that time popular in Oregon, and the president of the United States, Franklin Pierce, on November 1st of the same year, duly appointed him governor of Oregon territory, which office he filled with credit to himself and the people until the admission of the territory as a state, and the inauguration of the first state governor, John Whiteaker, on March 3, 1859. Mr. Curry was a man of estimable character and literary instincts, and by his dealings had endeared to him the people of Oregon. He lived to hear his name honored by the later immigrants to Oregon, and died in Portland, Oregon, July 28, 1878, one of Oregon's most honored pioneers.

DR. JOHN W. DAVIS.

Sixth territorial governor of Oregon—December 2, 1853, to August 1, 1854.

John W. Davis, the sixth territorial governor of Oregon, was born in Pennsylvania, where he was educated for the profession of medicine. He came west while still young, and settled in Indiana, where he entered actively into politics and was elected to the state legislature, rising to the distinction of speaker of the lower house. He was successively elected to congress from Indiana in the years 1837, 1841, 1843 and 1845. He was appointed governor of Oregon in 1853, arriving at the seat of government in the territory on December 2d of the same year. Governor Davis was dissatisfied with the appointment, having always lived in the East, and not being in touch with the people, and accordingly, after having filled the office of chief executive only a few months, he resigned on August 1, 1854, and returned to his home in Indiana. Governor Davis was a man of recognized ability, and had a national reputation as a political leader, having twice been chairman of the national democratic committee, and having once reached the distinction of speaker of the national house of representatives. He was also at one time United States minister to China. His connection with the political history of Oregon was very brief and unsatisfactory to himself and the people. He died at his home in Indiana in 1859.

JOHN WHITEAKER.

First governor of the state of Oregon—March 3, 1859, to September 10, 1862.

John Whiteaker was the first governor of Oregon under the state constitution. He was elected at the June election held in Oregon in 1858, and inaugurated July 8th of the same year, it being believed in Oregon that the bill for the admission of Oregon as a state had passed congress. There was no railroad or telegraphic communication with Washington, and after a time it was ascertained that the bill for the admission of Oregon as a state had not passed congress, and it did not pass that body until early in 1859. As soon, however, as official information was received of the admission of Oregon as a state, Governor Whiteaker assumed the duties of his office, continuing to perform the duties of chief executive until the inauguration of his successor in 1862.

John Whiteaker was born in Dearborn county, Indiana, May 4, 1820. He passed his early youth on a farm in Indiana, and then removed to Missouri, where he was married in 1847. Attracted by the mines in California in 1849 he came west, remaining in California until 1851, when he

returned to Missouri and to his family, and in 1852 he started west with his family for Oregon, settling in Lane county in 1853. The venerable ex-governor has filled many offices of trust in this state, among others being the following: In 1856 he was elected county judge of Lane county; in 1857 he was elected a member of the territorial legislature; in 1858 he was elected governor of the state of Oregon, as above stated. His term of office expiring in 1862, he retired to Eugene, Oregon. He was elected to the Oregon house of representatives in 1866 and again in 1868, and at the following session of the legislature was elected speaker of the house. He was re-elected to the Oregon legislature in 1870, serving one term. In 1876 he was again called upon to serve the people of Lane county and was elected to the state senate for a term of four years, being elected president of the senate at both sessions of the legislature. In 1878 Mr. Whiteaker had the honor of representing Oregon in the forty-sixth congress, after which term he again retired to private life, only to resume public office again in 1885, when he was appointed collector of internal revenue at Portland, under President Cleveland's first administration. At the close of his administration as collector of internal revenue he retired to private life at Eugene, where he is an honored and respected citizen. He has always been an ardent and consistent democrat in politics, and has a large number of admirers and friends who look to him as one of the fathers of the democratic party in this state.

ADDISON C. GIBBS.

Second governor of the state of Oregon—September 10, 1862, to September 12, 1866.

Addison C. Gibbs, the second governor of the state of Oregon and the first governor elected by the republican party, was born in Cattaraugus county, New York, July 9, 1825. He was educated at a state normal school in New York and became a school teacher, and in 1849 a lawyer. He came to California during the mining excitement of 1849, but not finding mining to his taste he embarked on September 12, 1850, with one hundred others for a new seaport then just being opened, called Umpqua. On arriving at the mouth of the Umpqua river, Mr. Gibbs immediately identified himself with the interests of the new country, and on account of his education and ability was a recognized force in the development of the Umpqua valley. He laid out the townsite of the city of Gardiner, and was the first representative to the territorial legislature from the county of Umpqua (now Douglas) in 1852. In the same year he was appointed collector of customs at the Umpqua river, that bay at that time being a port of entry and distributing point for supplies for Southern Oregon, then rapidly being developed as a mining country. Later in life Mr. Gibbs settled in Portland for the practice of his profession as a lawyer, and was

elected to the state legislature from Multnomah county in 1860. In 1862 he was elected governor of the state of Oregon, taking his oath of office September 10, 1862, and performing the duties of chief executive with credit to himself until the inauguration of his successor on September 1, 1866. In 1866 Governor Gibbs was the republican caucus nominee for United States senator, his opponent being John H. Mitchell. There being a deadlock in the legislature, H. W. Corbett, a compromise candidate, was elected over both Gibbs and Mitchell. At various other times Mr. Gibbs filled important offices of trust, among others being that of one of three commissioners for the adjustment of Indian war claims of Oregon. He died in January, 1887, in London, England. His remains were brought to Oregon by an act of the legislative assembly, which appropriated money for that purpose.

GEORGE L. WOODS.

Third governor of the state of Oregon—1866 to 1870.

George L. Woods was born in Boone county, Missouri, July 30, 1832. He came to Oregon with his father, Caleb Woods, in 1847, and settled with the family in Yamhill county. In 1853 he was married to Louisa A. McBride. Mr. Woods was a carpenter and farmer, and as he worked he studied, educating himself and reading law. In 1857, he first came prominently before the people of Oregon by organizing republican clubs throughout the valley. In 1858 he was admitted to the bar, and the same year was the republican candidate for prosecuting attorney in the Portland district. In 1863 he was appointed county judge of Wasco county, and in 1864 was elected presidential elector. In 1866 he was elected governor of Oregon, serving four years. In 1871 President Grant appointed him governor of Utah territory which high office he filled for four years. He then migrated to California, where he practiced law, principally in San Francisco, for ten years, and was at one time nominee on the republican ticket for congress, but was defeated. He returned to Oregon about 1885. He resumed the practice of law in Portland, and continued active work in the legal profession until his death, on January 14, 1890.

LA FAYETTE GROVER.

Fourth governor of the state of Oregon—September 14, 1870, to February 1, 1877.

The fourth governor of the state of Oregon was born in the most remote state from that in which he attained the executive office. His birthplace is given as Bethel, Maine, and date November 29, 1823. He was attracted to California by the gold excitement of 1850, and like a number of other

prominent men came to Oregon in 1851, settling in Southern Oregon, where he was immediately appointed clerk of the first judicial district, and soon after appointed prosecuting attorney of the second judicial district. He also served as deputy United States district attorney for the Southern Oregon district. In 1853 he was appointed territorial auditor, and in 1853, 1855 and 1857, he was successively elected a member of the territorial legislature, the last two times being representative from Marion county. Mr. Grover was a member of the constitutional convention to form a constitution for the state of Oregon, and was elected first congressman for Oregon in 1858, taking his seat February 15, 1859. He, however, only had the honor of serving in the capacity of congressman for seventeen days. Returning to Oregon he was a prominent factor and leader, and chairman of the democratic organization in this state until 1874. He was elected governor in 1870, reëlected in 1874, and in 1877 resigned the office of governor to accept the office of United States senator, to which he had been elected. He served in the senate until 1883, since which time he has retired to a quiet life at Portland, where he now resides.

STEPHEN F. CHADWICK.

Fifth governor of the state of Oregon—February 1, 1877, to September 11, 1878.

The fifth governor of the state of Oregon was born in Connecticut, December 25, 1825. He studied law, and was admitted to the bar in the state of New York in 1850, starting for the state of Oregon immediately after being admitted. He came by way of California, arriving in the Umpqua valley in 1851, when he immediately entered upon the practice of his profession as an attorney. He was elected first county judge of what is now Douglas county, and was the first postmaster at Scottsburg on the Umpqua river. He was deputy United States prosecuting attorney for Southern Oregon, and was elected a member of the constitutional convention for the formation of the state constitution of Oregon. He was successively elected presidential elector in 1864 and 1868, and at the election in 1870 was honored with the position of secretary of state. He was reëlected in 1874. By the resignation of Governor Grover, February 1, 1877, he succeeded to the office of governor, performing the duties of chief executive, and also of secretary of state until September 11, 1877. After the close of his public career, he retired to quiet life and literary pursuits at his home in Salem, Oregon. He was a very distinguished Freemason, having attained the thirty-third degree in the Scottish rite of that order. He died suddenly at Salem, Oregon, in January, 1895.

WILLIAM WALLACE THAYER.

Sixth governor of the state of Oregon—September 11, 1878, to September 13, 1882.

William Wallace Thayer was born upon a farm near Lima, Livingstone county, in the state of New York, July 15, 1827. His father was a farmer, having migrated from Rhode Island to Western New York while that country was a wilderness. The subject of this sketch was reared upon the farm, and obtained his school education at a country common school. Began reading law in 1849, and was admitted to the bar of the supreme court of the state of New York, at the city of Rochester, in that state, March, 1851. Located at Buffalo soon after his admission to the bar and associated himself in the practice of his profession with an older brother, E. Thayer, who was then practicing law at that place; but after remaining at Buffalo a few months he went to Tonawanda, a town upon the Niagara river about half way between Buffalo and Niagara Falls, and there opened an office. He remained at Tonawanda ten years; married his wife there, Samantha Vincent, but went back to Buffalo in 1861, and again associated himself with his brother, E. Thayer, in the law practice. In 1863, however, at the instance of another brother, A. J. Thayer, he migrated to Oregon. He crossed the plains in coming to Oregon by the former mode of travel; arrived at Corvallis, Benton county, September 13, 1862, where A. J. Thayer resided and was engaged in a mixed business of farming and practicing law. He remained with his brother at Corvallis until the summer of 1863, when he went to Lewiston, then Idaho territory. He remained at Lewiston until the summer of 1867, when he again migrated to Portland, Oregon, where he has ever since resided. Mr. Thayer was elected to the office of district attorney for the third judicial district, Idaho territory, in the summer of 1866. And in the fall of the same year was elected a member of the house of representatives of that territory, and served a term of 60 days in that body at Boise City. His coming to Portland in 1867 was in consequence of the ill health of his son, Claude Thayer, who required more skillful medical treatment than a frontier town afforded. In 1878 Mr. Thayer was elected governor of the state of Oregon and served a term of four years, and in 1884 was elected a judge of the supreme court and served a term of six years in that office, two years of which time under the constitution he was chief justice.

ZENAS F. MOODY.

Seventh governor of the state of Oregon—September 18, 1882, to January 12, 1887.

Zenas F. Moody was born in Granby, Massachusetts, May 27, 1832, where he passed his youth. He sailed from New York for Oregon via the Isthmus of Panama March 3, 1851, arriving in Oregon April 21, 1851. After arriving in Oregon he immediately engaged in the work of surveying, to which he diligently applied himself for several years. In 1856 he was appointed government inspector of the United States surveys in California. After completing his work in California, he went to Illinois for four years and followed his profession as surveyor. While in Washington, D. C., in 1861, he enlisted as a volunteer for the protection of the capital city. He did not continue in the service, however, but came to The Dalles in 1862, where he engaged in the mercantile business. From 1863 to 1865 he engaged in the development of mines in Umatilla county, and from 1865 to 1867 he was operating a transportation company in Eastern Oregon, Washington and Idaho. From 1867 to 1869 we find Mr. Moody engaged in the mercantile business at Boise City, Idaho, returning again to The Dalles in the latter part of the year 1869. At The Dalles he engaged in various enterprises, being Wells, Fargo and Company's agent and mail contractor between The Dalles and Portland. In 1880 he was elected a member of the state legislature on the republican ticket, and was honored with the speakership of the house at the following session of the legislature. In the spring of 1882 he was elected governor of Oregon. Since the close of his administration, in 1887, he has retired to quiet life at Salem, Oregon, being still, however, interested in business enterprises in The Dalles.

SYLVESTER PENNOYER.

Eighth governor of the state of Oregon—January 12, 1887, to January 14, 1895.

The eighth governor of Oregon was a New York farmer's son. He was born at Groton, Tompkins county, New York, July 6, 1831. He was educated at Homer Academy, New York, and Harvard law school, graduating from the latter institution in the summer of 1854. In 1855 he started west, arriving at Portland, Oregon, July 10th of the same year, and soon thereafter began school teaching, which profession he followed for a number of years. In 1862 he became connected with the lumber business in Portland, with which he has been more or less continuously connected ever since. Mr. Pennoyer first exhibited his ability as a political writer in 1868, when he became connected with the Oregon Herald as a contributing editor, and

for several years he was known as one of the most trenchant political writers in the state. In the winter of 1885 and 1886 Mr. Pennoyer came prominently before the public by leading the anti-Chinese movement of the labor organizations of Portland. In the spring of 1886 he was nominated by the democratic party and elected governor of the state of Oregon, assuming the duties of his office in the following January. As an executive officer he was noted for his determined positions on matters of state and national importance, and in general by his positive attitudes. During his first term as governor he was brought prominently before the public in this state by three times vetoing measures proposed by the legislature for the issuing of nontaxable bonds for Portland's city waterworks. During the same term he gained the reputation of being the laborer's friend by refusing to suppress rioting railroad laborers of the Oregon Pacific railroad until their managers had paid the employés the wages which were due them. He again gained state and even national prominence by his bitter attitude towards President Grover Cleveland, having advised the president of the United States to "mind his own business" when the president was attempting to suggest a method of procedure which it would be proper for the Oregon executive to follow out in relation to the suppressing of railroad strikes. At the close of his term of office as governor he retired to private life in Portland. In 1896 he was the nominee of a number of political parties in Portland for mayor of the city, and was elected to that office, which he filled until the close of his term, July 1, 1898, when W. S. Mason, who had been elected June 4, 1898, succeeded Mayor Pennoyer, who had not been a candidate for reëlection.

WILLIAM PAINE LORD.

Ninth governor of the state of Oregon—January 16, 1895. Term expires in January, 1899.

William Paine Lord, the present governor of the state of Oregon, was born in Dover, Delaware, July 1, 1839. His early education was given much care by private tutors, and in 1858 he entered Fairfield College, New York, graduating from that college in 1860 with highest honors. In the fall of the same year he began the study of law. In 1862, while yet a law student, he enlisted in a troop of United States cavalry, becoming captain, and later major of the battalion which was attached to the Army of the Potomac. He served with the battalion two years, and was then appointed judge-advocate on the staff of General Lew Wallace, which position he retained for eighteen months. He resigned from the army at the close of the war to resume the study of law at the college at Albany, New York, from which he graduated in the spring of 1866, being admitted to the bar by the supreme court of New York shortly thereafter. Before entering upon the

practice of his profession he was offered a lieutenancy in the United States regular army, which he accepted, and was stationed at San Francisco. He was later transferred to Steilacoom, Washington, and thence to Alaska, when that territory was received from the Russian government. In 1868 he resigned from the United States army and began the practice of law at Salem, Oregon. He was city attorney for Salem for several years, successfully defending the city in several important cases, among others being the celebrated courthouse case, involving the ownership of valuable property. He was nominated and elected state senator from Marion county in 1878, resigning, after having served through one legislature, in 1880 to accept the nomination of the republican party for supreme judge. The supreme bench as now constituted having just been organized, the newly elected judges drew for terms of office, and Mr. Lord drew the short term of two years, which entitled him to act as chief justice for that period. In 1882 he was renominated and reëlected, also in 1888. In 1894, just before the expiration of his third term on the supreme bench, he was nominated and elected governor of the state of Oregon, taking his seat as chief executive January 16, 1895. His administration has been characterized by that thoughtful, careful devotion to the duties of his office which had already made him noted as a jurist, and which brings power, confidence and dignity to the office of a chief executive. In the year 1898 he was not a candidate for reëlection, and at the close of his term of office, which ends on January 9, 1899, he will resume to practice of the law, a profession in which he is preëminently qualified to excel.

GEORGE W. LEBRETON.

First secretary of Oregon prior to the creation of Oregon as a territory—1841 to 1844.

Mr. George W. LeBreton, who may be justly called the first secretary of the original territory of Oregon, being secretary of public meetings and clerk of the courts of the Willamette valley before Oregon was organized under the provisional government, and also before Oregon was created a territory, was born in Massachusetts. He was one of Oregon's earliest pioneers. He is described by historians as an intelligent, educated young man. He served in various capacities, being by virtue of his office clerk of the legislative committees of that date. The histories of Oregon give little definite information regarding Mr. LeBreton. He was killed in a battle with the Indians at Oregon City, March 4, 1844.

DR. J. N. LONG.

The second secretary of Oregon before the organization of the provisional government prior to the creation of Oregon as a territory, and also first secretary under the provisional government—1844 to 1846.

Dr. J. E. Long, who was one of the original organizers of the provisional government in Oregon, came to what was then Oregon territory in 1843. He was a physician by profession, and being an educated man took a prominent part in the early proceedings of Oregon territory. He was twice elected secretary of the provisional government. He was drowned January 21, 1846.

DR. FREDERICK PRIGG.

Third secretary of Oregon prior to the creation of Oregon territory—1846 to 1847.

In Oregon history the name of Dr. Frederick Prigg first appears in connection with the Oregon City Lyceum and Literary Club, an organization created perhaps in the winter of 1843–44 for the purpose of accumulating a circulating library, and generally for the promotion of literature in the territory of Oregon. We find the name of Mr. Prigg again in history as a circuit judge in Clackamas county; also, acting as a member of the legislature, and elected by that body secretary of the provisional government of Oregon to take the place of Dr. Long, deceased.

SAMUEL M. HOLDERNESS.

Fourth secretary of Oregon prior to the creation of Oregon territory—1847 to 1849.

Like Dr. Frederick Prigg, the first mention in Oregon history of Mr. Holderness is in connection with the Oregon City Lyceum and Literary Club, of which he was also a member. His name also appears again early in the '40s, in connection with the passage of a bill by the legislature preventing dueling; an act having been passed by the legislature absolutely prohibiting dueling within the territory, for the purpose of preventing Mr. Holderness from fighting a duel with one Taylor. After the death of Mr. Prigg, who also was drowned, like his predecessor, Dr. Long, Mr. Holderness was elected secretary of the provisional government, and served until the creation of Oregon as a territory in 1849.

KINTZING PRITCHETTE.

First secretary of the territory of Oregon—1849 to 1850.

At the creation of Oregon as a territory, Mr. Kintzing Pritchette was appointed secretary of the new territory by the president of the United States, James K. Polk. (For biography, see Kintzing Pritchette, as governor of Oregon.)

GENERAL EDWARD HAMILTON.

Second secretary of the territory of Oregon—1850 to 1853.

General Edward Hamilton, the second secretary of the territory of Oregon, having been appointed to that office by President Zachary Taylor, was born in Culpeper county, Virginia, and was educated for the profession of law. He moved to Ohio, and while quite young engaged in the profession of a newspaper man, editing a paper at the town of Portsmouth. He served in the Mexican war, where he gained distinction as a military man, and in recognition of his service received his appointment in Oregon.

GEORGE L. CURRY.

Third secretary of the territory of Oregon—1853 to 1855.

Mr. George L. Curry, the third territorial secretary of Oregon, received his appointment from President Franklin Pierce. He twice succeeded to the office of governor of the territory. (For biography, see "Governors of Oregon.")

BENJAMIN F. HARDING.

Fourth secretary of the territory of Oregon—1855 to 1859.

Benjamin F. Harding, the fourth secretary of the territory of Oregon, was born in Pennsylvania in 1832. He came to Oregon in 1849 and settled in Marion county, where he was active and conspicuous in public affairs and influential in the councils of the democratic party during his entire residence there for a quarter of a century or more. He was a lawyer by profession, but devoted most of his time to politics and farming, and was regarded as one of the shrewdest politicians in Oregon. He was United

States attorney before the organization of the state government, and was three times a member of the territorial legislature. He was secretary of the territory from 1855 to 1859 by appointment of President Pierce. In 1862 the legislative assembly of the state of Oregon elected him to fill the unexpired term of Col. E. D. Baker in the United States senate, Colonel Baker having been killed at the head of his regiment in the battle at Ball's Bluff, Virginia, near the Potomac river, a few miles below Washington, D. C. Senator Harding served out the term and was succeeded March 4, 1865, by George H. Williams. At the beginning of the war of the rebellion James W. Nesmith, Asahel Bush and Benjamin F. Harding were the ruling spirits of the union or Douglas democracy of Oregon, while General Joseph Lane, Delazon Smith and one or two others were the leaders of the Breckenridge or proslavery democrats who sympathized with the secessionists of the South. They were bitterly hostile to each other. Nesmith was elected to a full term of six years and Baker to a term of four years in the United States senate by a combination between the Douglas democrats and republicans, and Harding was elected in the same way to fill out Baker's term. Soon after the close of his term in the senate Mr. Harding retired to a farm in Marion county, and a few years later moved to Cottage Grove, Lane county, where he now resides.

LUCIEN HEATH.

First secretary of state of the state of Oregon—1859 to 1862

Mr. Lucien Heath, the first secretary of state of the state of Oregon was a native of Michigan, and came to Oregon early in the '50s. He settled in Polk county, where he took an active interest in public affairs and was elected county clerk. At the general election of officers for the new state in 1858, Mr. Heath was the successful candidate of the democratic party for secretary of state. After serving one term as secretary of state he engaged in the mercantile business in Salem. During the time he was secretary of state he was also mayor of Salem. Later in life he removed to California and engaged in business at Santa Cruz.

SAMUEL E. MAY.

Second secretary of state of the state of Oregon—Two terms, 1862 to 1870.

Samuel E. May, the second secretary of state of the state of Oregon was a native of Rhode Island. He came to Oregon about 1853, and identified himself with the then rapidly growing country. He was successively elected secretary of state in 1862 and 1866, serving in his official capacity for two terms, eight years. At the close of his official term he removed to

Utah territory and later to Chicago. He was commissioner of deeds for Oregon to reside in Illinois from 1890 to 1894, in which year he died at Chicago.

STEPHEN F. CHADWICK.

Third secretary of state of the state of Oregon—Two terms, 1870 to 1878.

Stephen F. Chadwick was elected secretary of state of the state of Oregon at the general election in 1870, and was reëlected to the same position at the June election in 1874. He served the state two terms as secretary, from 1870 to 1878, and during the last eighteen months of his term he was by virtue of his office both secretary of state and governor, Gov. L. F. Grover having been elected to the office of United States senator. (For biography, see "Governors of Oregon.")

ROCKEY P. EARHART.

Fourth secretary of state of the state of Oregon—Two terms, 1878 to 1887.

Rockey P. Earhart served as secretary of state of the state of Oregon eight years and four months. He was elected in June, 1878, and was reëlected in June, 1882. During his second term in office the law changing the date of the meeting of the legislative assembly from September to January went into effect, and Mr. Earhart held office until the qualification of his successor, George W. McBride, in January, 1887.

Rockey P. Earhart was born in Ohio, June 23, 1837. He came to Oregon in 1855, and was for several years in the employ of the United States regular army as a clerk under Phil. Sheridan. For a number of years Mr. Earhart was more or less continuously connected with the United States Indian service, being United States agent at Warm Springs, special commissioner in the Modoc Indian war claims and United States special Indian agent at various other times. During his life in Oregon he engaged in the mercantile business at different times in Polk, Yamhill and Marion counties. In 1870 he was a member of the legislature from Marion county. Later he removed from Marion to Multnomah county, where he engaged in the newspaper business, and was chief clerk in the surveyor-general's office, being elected secretary of state in 1878 and in 1882, as above stated. After the close of his official term as secretary of state he was again elected a member of the lower house of the legislature from Multnomah county, in 1889, and under President Harrison he was appointed collector of customs at the port of Portland. He died before the expiration of his term of office. He was a distinguished man in public affairs and in Masonry, being a thirty-third degree Mason.

GEORGE WICKLIFF McBRIDE.

Fifth secretary of state of the state of Oregon — Two terms, 1887 to 1895.

George Wickliff McBride, of St. Helens, Oregon, was born in Yamhill county, Oregon, March 13, 1854, and was the first native Oregonian to fill the office of secretary of state. He is the youngest of the family of the late Dr. James McBride, a distinguished pioneer of Oregon, the father of a numerous family of sons and daughters who have all been useful and honored citizens. The oldest son, John R. McBride, was elected a representative in congress by the people of Oregon on the union-republican ticket in 1862. Another son, Thomas A. McBride, is now judge of the fifth judicial district of Oregon, and others occupy honorable positions in Oregon and in other states. George W. McBride, the subject of this sketch, was educated in Oregon in the common schools at Lafayette in Yamhill county; at St. Helens in Columbia county; at the Monmouth normal school in Polk county, and at the Willamette university in Salem, Marion county. He studied law with J. C. Moreland in Portland, but never engaged in active practice. He engaged in mercantile business at St. Helens, Columbia county, for ten years. He was elected a member of the house of representatives of the legislative assembly of Oregon in June, 1882, and was elected speaker of the house of representatives in September, 1882. He was elected secretary of state in June, 1886, and reëlected in June, 1890, and served eight years, his second term ending January 14, 1895. After a contest of forty days, he was elected by the legislative assembly on the last day of the session at midnight, February 23, 1895, a senator in congress to succeed J. N. Dolph. His term of service will expire March 3, 1901.

HARRISON RITTENHOUSE KINCAID.

Sixth secretary of state of the state of Oregon, 1895 — Term expires January 9, 1899.

H. R. Kincaid is the oldest of four sons and four daughters of Thomas and Nancy Kincaid, and was born in Madison county, Indiana, January 3, 1836. His boyhood, excepting about two years spent in traveling with his father and mother, when he was between eight and ten years old, through Indiana, Illinois, Iowa, Missouri, Arkansas, Tennessee and Kentucky, was spent on a farm near his native place in Indiana. He came to Oregon with his father's family in 1853, driving an ox team from Indiana to the Willamette valley, walking the entire distance. After clearing and fencing a part of the family donation land claim near Eugene, Lane county, Oregon, he worked as a day laborer, digging the millrace at Springfield, in Lane county, and in the harvest fields. He went to the mines in Southern Oregon in the spring of 1855, and worked in the mines;

split rails and cut cordwood near Crescent City, California; went by steamer from Crescent City to San Francisco and spent two years working on ranches in the Sacramento valley and in the mines in California. He returned to Oregon by steamer from San Francisco to Portland about the last week in December, 1857. He attended Columbia college at Eugene in 1859 and 1860, until it was closed by dissensions growing out of the slavery question, and then began to learn the printer's trade in the office of the People's Press at Eugene, in 1860. He subsequently worked as printer and editor on the State Republican and the Union Crusader at the same place, and March 12, 1864, at Eugene, founded the Oregon State Journal, which he has controlled and edited for thirty-five years. During that period he has discussed all the political, moral and social issues of the times. In 1870 he was the republican nominee for state printer of Oregon, and although the entire ticket was defeated by the democratic nominees, he came nearer being elected than any other republican on the state ticket. The majority for his opponent, T. Patterson, was only 401, in a total vote of 22,717. September 29, 1873, at Utica, Michigan, he was married to Miss Augusta A. Lockwood, by whom he is the father of one child only—a son, Webster Kincaid, born at Eugene, September 16, 1883. He represented Oregon as a delegate in the republican national convention at Chicago in 1868, and at Philadelphia in 1872, and has frequently served as a delegate in the county and state conventions. He served as clerk in the United States senate from 1868 to 1879, at the same time writing a weekly letter and most of the editorials for his paper, besides being Washington correspondent of the "Oregonian," the "Portland Bulletin" and other papers. In 1894 he was nominated by the republican state convention at Portland and was elected secretary of state for four years. For more than twenty years he has been an earnest advocate of bimetallism and was elected secretary of state on the republican ticket in 1894 as an advocate of the free coinage of silver. When the republicans changed from the bimetallic policy in their platforms to the single gold standard, he would not indorse the new doctrine and accepted the unanimous nomination of the people's party, the democratic party and the silver republican party for reëlection to the office of secretary of state. Each party nominated him by acclamation in their separate state conventions in Portland, March 26, 1898, as their candidate on a union ticket, to represent the silver republicans, the other nominees being populists and democrats. He received 1,222 more votes June 4, 1898, than the average received by the union candidates, but the entire ticket was defeated by the single gold standard nominees by large pluralities. At the special session of the legislature in October, 1898, Mr. Kincaid was the choice of the people's, democratic and silver republican members of the legislature for United States senator, the republicans voting for and electing Hon. Joseph Simon United States senator by a vote of 65 to 23 for Kincaid. He was appointed by Governor Lord, November 30, 1898, a regent of the university of Oregon.

EARLY TREASURERS OF OREGON.

1843 to 1851.

Prior to the meeting of the legislature in 1851, a number of persons served at different times as treasurer of the territory of Oregon, under the provisional government, prior to the provisional government, and under the territorial government.

W. H. Wilson, whose name is first in this list, was, perhaps, a native of Massachusetts, and came to Oregon in a whaling ship in 1836. He was treasurer of Oregon under the most primitive form of government, prior to the provisional government, from 1843 to 1844. In 1844 he was succeeded by Mr. Philip Foster, also an early immigrant to Oregon, and a member of the Oregon City lyceum and literary society in 1843 and 1844. He was official treasurer of the primitive government until the formation of the provisional government in 1845. At the meeting of the first legislature under the provisional government, Mr. Frank Ermatinger was the successful opponent of Mr. Foster, and was elected treasurer by the legislature. Mr. Ermatinger was an Englishman, and came to Fort Vancouver at a very early day, in the employ of the Hudson's Bay Company. At the time of his election as treasurer he was still a subject of Great Britain, and his election was bitterly complained of by Foster and Foster's friends. He only served as treasurer one year, and then continued in the employ of the Hudson's Bay Company, returning later to England.

The second treasurer of Oregon under the provisional government was Capt. John H. Couch. He was a native of Massachusetts. He was born in 1811, and came to Oregon in 1840 as commander of the brig Maryland. A few years later he abandoned sea life and entered into the mercantile business at Oregon City. He was elected treasurer of Clackamas county a number of times; treasurer of the provisional government of Oregon, and later in life served in various other capacities, being at different times county commissioner of Multnomah county, United States inspector of hulls and United States post warden at Portland. He is said to have been the first man to independently engage in the mercantile business in Oregon.

In 1847 Mr. Wm. K. Kilbourne was appointed treasurer of the provisional government of Oregon, Mr. Couch having resigned. At the next meeting of the legislature Mr. Kilbourne was elected and served as treasurer until the organization of Oregon as a territory of the United States, in 1849. Little is written in history of Mr. Kilbourne. He was probably a sea captain, and, like Captain Couch, abandoned the sea early in the '40s to take up a home in the new Oregon. He was at one time captain of the brig Henry, and was probably born in Massachusetts.

In 1849, Oregon having been admitted as a territory of the United States, the legislature elected Col. James Taylor treasurer. The records in relation to the state officers of Oregon are very indefinite at this period, but it is probable that Mr. Taylor served as treasúrer two years. He was a native of Pennsylvania, and had come west as far as Ohio in 1830, and across the plains to Oregon in 1845, purchasing a farm on Clatsop plains. He was one of the few men in Oregon in 1849 who did not go to the California mines. Mr. Taylor was for many years one of Clatsop county's most honored pioneers.

The name of Judge L. A. Rice, of Umpqua, is connected with the office of territorial treasurer from January, 1851, to December 16 of the same year. And it is barely possible that prior to 1851 others may have served as treasurer, but of whom the incomplete records on file in the department of state show no trace.

On December 16, 1851, John D. Boone was elected treasurer of Oregon, and for the next eleven years his name is inseparable from the records of that office.

JOHN D. BOONE.

Territorial treasurer of Oregon; also first state treasurer of the state of Oregon — 1851 to 1862.

With the exception of one year, from January, 1855, to January, 1856, Mr. John D. Boone was treasurer of Oregon continuously from December 16, 1851, to September 8, 1862. Under the territorial government the treasurer was elected annually by the legislature. Mr. Boone was elected in 1851, and annually thereafter until 1855, when Mr. Nat H. Lane was elected for one year. But Mr. Boone was elected again in 1856, and re-elected annually thereafter until the formation of the state government in 1859, when he was elected first state treasurer, serving three years. Mr. Boone is described as follows: "He was a Wesleyan Methodist preacher; a plain, unlearned man, honest and fervent, an immigrant of 1845. He was for many years a resident of Salem."

EDWIN N. COOKE.

Second state treasurer of the state of Oregon — Two terms, 1862 to 1870.

Edwin N. Cooke, called by Historian J. Henry Brown, "the honored pioneer, merchant, manufacturer and steamboat owner of Oregon," was born near the present townsite of Adams, in Jefferson county, New York. When seven years of age he went with his father's family to Huron county, Ohio, which was then considered the remote west. Here he spent his early youth, passing through all the hardships and privations of frontier

life. In 1835 he was married to Miss Eliza Vandercook; in the same year he engaged in the mercantile business with an uncle at the town of Sandusky, Ohio, where he continued the mercantile business for fourteen years, including the terrible year of 1848, when almost the entire population of the town perished with the cholera epidemic. In 1849 his mercantile store burned down, and he afterwards engaged in the mercantile business at the towns of Clyde and Fremont. In the year 1851 he came across the plains to Oregon, settling at the town of Salem, where he began the merchandising business with George H. Jones, under the firm name of Jones, Cooke and Company, in the old headquarters building where Ladd and Bush's bank now stands. From 1851 to 1879, the year of his death, he was a conspicuous figure in all important business enterprises and political movements. His only daughter was married to T. McF. Patton in 1854. In 1856 he sold out his merchandising business and spent one year in the east. After returning from the east he laid out and platted Cooke's addition to Salem, and in 1862 he was the successful republican candidate for state treasurer, serving in that capacity for four years. He was again nominated and elected by the republican party in 1866, and efficiently conducted the office until 1870. For many years he was president of the People's Transportation Company, operating a line of steamboats on the Willamette river between Portland and the head of navigation, and was interested in an iron foundry at Oswego and minor business enterprises. He was a charter member of the first Independent Order of Odd Fellows' lodge organized on the Pacific coast, being the lodge organized at Salem in 1852. He was a prominent man in the business, political and social history of Oregon, and his death, on May 6, 1879, was keenly felt in all parts of the state.

LOUIS FLEISCHNER.

Third state treasurer of the state of Oregon—1870 to 1874.

Louis Fleischner was born in Vogelgesang, Bohemia, in the year 1827, and came to America when very young, arriving at New York in 1842. He went from New York to Philadelphia, and immediately obtained a situation from a prominent dealer in horses and cattle, with whom he served for five years. In the year 1849 he removed to Drakeville, Iowa, and first engaged in the mercantile business, with which he was more or less continuously connected during the remainder of his life. In the year 1852 Mr. Fleischner started across the plains to Oregon by ox team. He experienced much suffering and great hardship before reaching the state, due to the floods and the epidemic of cholera which prevailed that year. He first settled at Albany, in Linn county, and engaged in merchandising, where he remained for seven years. From 1859 to 1860 he engaged in trading in the Oro Fino mines in Northern Idaho. The next business enterprise of Mr. Fleischner

was at Lewiston, Idaho, where he engaged in the mercantile trade from 1860 to 1863. In the year 1864 began Mr. Fleischner's business career in Oregon, in which year he formed a partnership with Sol Hirsch and Alexander Schlussel under the firm name of L. Fleischner and Company. For several years this firm engaged in the retail trade, and in 1869 reorganized the firm and engaged in the wholesale business. In 1870 Mr. Fleischner, without personal solicitation, was chosen by the democratic party as their candidate for state treasurer and was elected, serving four years. In 1874 Mr. Fleischner returned to Portland, and his merchandise firm was enlarged by the addition of the name of Mr. Jacob Mayer, the firm name assumed being Fleischner, Mayer and Company. Mr. Fleischner continued at the head of this firm until his death, which occurred unexpectedly August 7, 1896, while he was on a summer outing trip at Guyer Hot Springs, in Idaho. He had an exceptionally large circle of intimate personal friends in Oregon, and publicly he was noted for his business tact and philanthropy.

A. H. BROWN.

Fourth state treasurer of the state of Oregon—1874 to 1878.

The fourth state treasurer of Oregon, like his predecessor, was a merchantman. He was a native of Louisiana, having been born in the parish of Feleciana, January 23, 1823 His first move westward was to Texas in 1844, where he began his business career as clerk in a dry goods store in the town of San Antonio. He enlisted as a volunteer in the defense of the Union, at the breaking out of the Mexican war, in what was known as Hays' Rangers. At the close of the war he resumed the occupation of clerking at the town of Camaryo. In 1849 Mr. Brown was one of a party of thirteen to undertake the hazardous journey overland, through what is now Arizona, to California. He arrived at Jamestown, California, in the month of July, and immediately began the mercantile business, trading with the mining camps. In 1850 he was associated with J. D. Carr in the livery business in San Francisco. Later he engaged in business on Humboldt bay, and at Yreka, at which latter place he conducted a grocery store from 1852 to 1857. For two years, from 1858 to 1860, he conducted a merchandise trade with the miners on Frazier river, British Columbia, after which he returned to Yreka. In the year 1862 he started overland for Baker county, Oregon. He engaged in the mercantile business at the town of Auburn, in that county, for three years, and then removed his business to Baker City. In 1870 he was the choice of the democratic party of that county, and elected by the people state senator, serving in that capacity four years. In 1874 he was the choice of the democratic party of Oregon for state treasurer, serving until 1878. He discontinued his mercantile business in Baker City in 1874, and since the close of his official term has lived a retired life in Baker county, where he has a wide circle of personal friends.

EDWARD HIRSCH.

Fifth state treasurer of the state of Oregon—Two terms, 1878 to 1887.

Edward Hirsch was born in Germany in 1836, and came to America in 1855. After two years, passed partly in Pennsylvania and principally in Georgia, he came by steamer via the Isthmus of Panama to Oregon. Since his arrival in Oregon, in the latter part of the '50s, he has been more or less continuously engaged in mercantile enterprises. His first business venture was at Dallas, in Polk county, and later for several years at Silverton, in Marion county. In 1866 he was president of the Eagle Woolen Mills Company, Brownsville, serving in that capacity for two years. Returning to Salem in 1868 he engaged in business in Salem for ten years. He was the choice of the republicans for state treasurer in 1878, and after serving four years was again elected state treasurer in 1882, serving until the installation of his successor in January, 1887. Mr. Hirsch is considered a careful, successful business man. Personally, he is sociable and agreeable. In 1898 President William McKinley appointed Mr. Hirsch postmaster at Salem, and he assumed the duties of the office about August 1, 1898.

GEORGE W. WEBB.

Sixth state treasurer of the state of Oregon—1887 to 1891.

George W. Webb was born in Washington county, Maryland, September 4, 1824. He passed his youth at his native home. At the age of eighteen he migrated with his parents to Hannibal, Marion county, Missouri, where he learned the trade of tinsmith and engaged in the business for some time. In 1849 he was married to Miss Mary E. McDaniel, of Hannibal, Missouri. In 1850 he went to the mines in California, remaining two years. Upon his return to his home at Hannibal in Missouri, in 1852, he removed to Shelbyville, Shelby county, Missouri, and began business again as a tinsmith. He continued in business at this point for ten years; in the spring of 1862 he started across the plains for Oregon by ox team, but came no farther than Walla Walla, Washington Territory. After remaining a short time at this place he returned to the Idaho mines and later engaged in business at Idaho City. In 1864 he sold out his business at Idaho City and returned to his home at Shelbyville, Missouri. In 1865, accompanied by his family, he again started across the plains for Oregon. He arrived at La Grande in Union county in August of the same year, and took up his residence at that place, remaining ten years. In 1875 he removed to Pendleton, Umatilla county, where he engaged in the hardware business. He was twice county treasurer of Union county, and in 1886 was the nominee of

the democratic party for state treasurer, being the successful candidate. He assumed the duties of his office in 1887 and performed them during his term with credit to himself and his party. At the close of his term of office in 1891 he removed to what is known as New La Grande, where he resided for some time, but later removed to Pendleton, where he now lives a retired life.

PHIL. METSCHAN.

Seventh state treasurer of the state of Oregon—Two terms, 1890 to 1899.

Phil. Metschan, the present state treasurer, has been closely identified with the progress and development of Oregon since 1862. He was born in Germany in 1840, came to America in 1854, when only fourteen years of age, and alone and single-handed sought his fortune. He first settled in Cincinnati. In 1859 he came further west to Kansas, Colorado, California and finally to Portland, Oregon, arriving in 1862. In 1863 he removed to the new mining town of Canyon City, Grant county, which has since been his legal residence. He has from time to time been engaged in mercantile and other business ventures in that county. He was county treasurer of Grant county two terms, from 1868 to 1872; was county clerk of Grant county from 1876 to 1878, and in 1882 became county judge for four years. He also served Grant county as county clerk from 1888 to 1890, when he was the choice of the republican party for state treasurer. He was unanimously chosen for reëlection and reëlected in 1894, his present term expiring in 1899. He is a good financier, and an honest, energetic, careful business man. He is lively and jovial in disposition, and has held many offices of trust in social orders, among which being grand master of the lodge of Odd Fellows of Oregon from 1881 to 1882. He has been a prominent Mason for many years, and has held many important offices in the lodge, including that of grand master of the Masonic lodge of Oregon.

THE SUPREME COURT OF OREGON.

The constitution of Oregon, as adopted by the people in 1858 and ratified by congress in 1859, provided that until the population should reach one hundred thousand, circuit judges for the several judicial districts should be elected to serve in the dual capacity of circuit and supreme judges. It provided that in addition to their duties as circuit judges they should meet annually, or oftener if necessary, at the state capitol and hold supreme court, the judge whose decision was being reviewed not sitting as a supreme

judge in each instance. On account of this provision it happens that during the early history of Oregon there were more judges upon the supreme bench than during the more recent years. In the year 1878 an act, as contemplated in the constitution, providing for the election of supreme and circuit judges in distinct classes, was duly passed, and from that date to the present time the supreme court has consisted of three justices, duly elected by the people and serving in that capacity only, the circuit and supreme courts being separate and distinct. The constitution designated the senior judge, or the one whose term is next to expire, as the chief justice at any particular period of time; thus, the office of chief justice rotates at each biennial election, so that in the case of a justice being reëlected he serves in the capacity of associate justice four years and in the capacity of chief justice two years, the term for which each supreme judge is elected being six years. There have now been printed thirty-one volumes of the Oregon supreme court reports, or the written decisions of the chief and associate justices of the supreme court of Oregon. The records regarding the reporting of these books are somewhat indefinite, but appear to be about as follows: From 1853 to 1870 Judge Joseph G. Wilson, serving part of the time as judge of the supreme court and part of the time as clerk, reported the principal decisions in three volumes, being volumes I, II and III. From 1870 to 1880, Mr. C. B. Bellinger was clerk of the supreme court, and reported volumes IV, V, VI, VII and VIII. From 1880 to 1884, Mr. T. B. Odeneal reported volumes IX, X and XI. Mr. J. A. Stratton became clerk of the supreme court in 1884, continuing until 1887, during which time he reported volumes XII, XIII and XIV. Mr. W. H. Holmes reported volumes XV, XVI and XVII, covering the period from 1887 to 1889. In 1889 a law was passed enlarging the powers and duties of the supreme court and imposing upon the chief justice the duty of reporting the decisions of the court. It thus happens that during the years 1889 and 1890 Chief Justice W. W. Thayer and Chief Justice R. S. Strahan reported, respectively, volumes XVIII and XIX of the Oregon supreme court reports. In 1891 the present law authorizing the employment of an official supreme court reporter, whose special duty it is to correctly arrange and have published the decisions of the Oregon supreme court, was passed, and Mr. George H. Burnett was elected the first reporter under this law. Between the years 1890 and 1892 he reported volumes XX, XXI and XXII. In 1892 the present supreme court reporter, Mr. Robert G. Morrow, began his duties, and has since that time reported volumes XXIII, XXIV, XXV, XXVI, XXVII, XXVIII, XXIX, XXX and XXXI.

EARLY JUDGES OF SUPREME COURT.

1841 to 1849.

The record of the supreme court of Oregon is oniy complete from and after the year 1849. Prior to that time the history of the supreme court is difficult to trace. There were, however, a number of supreme judges prior to 1849. The first official record of the election of a supreme judge appears in the archives as follows:—

"By a full meeting of the inhabitants of Willamette valley held at the American mission house, February 18, 1841, J. L. Babcock was unanimously chosen supreme judge of Oregon with probate powers, and was instructed to act in accordance with the code and laws of the state of New York until a code should be adopted in Oregon." Judge Babcock is supposed to be the first man upon whom the duties of supreme judge were imposed.

At a public meeting held at "Champooick" May 2, 1843, "for the purpose of taking steps to organize a civil community and provide laws, Mr. W. E. Wilson was chosen supreme judge with probate powers." This appears to be the next mention of the supreme court in the official archives.

The legislative committee which convened on July 5, 1843, submitted a code of laws and sort of a constitution or organic law which was adopted. Article VII of this organic law provides:—

"That judicial power shall be vested in a supreme court consisting of a supreme judge and two justices of the peace. The jurisdiction of the supreme court shall be both appellate and original." The section further provides the powers and duties of the justices of the peace, giving them probate powers. Article XVI of the same code provides as follows: "The supreme court shall hold two sessions annually, upon the third Tuesdays in April and September; the first session to be held at Champooick on the third Tuesday of September, 1843, and the second session at Twality Plains on the third Tuesday of April, 1844. At the sessions of the supreme court the supreme judge shall preside, assisted by two justices." The article further specifies: "The supreme court shall have original jurisdiction in cases of treason, felony and breaches of the peace and in civil cases where the sum in controversy does not exceed fifty dollars, provided that no judge shall assist in trying any case that has been brought before the court by appeal from his judgment."

In the journal of the legislative assembly of 1845, under date of August 9, there is this entry: "The house went into secret session for the election of officers. Proceeded by ballot to elect a supreme judge of Oregon, which resulted in the choice of Nathaniel Ford, of Yamhill county."

In the same journal, under date of August 18, Governor Abernethy sent a message to the legislative assembly announcing that Mr. Ford declined to serve as supreme judge, whereupon the house immediately went

into secret session again and elected Hon. P. H. Burnett supreme judge for the term of four years as provided in the new provisional constitution of 1845.

In the records of the legislative assemblies for the years 1846, 1847 and 1848, there is no mention of the election of supreme judges. There is on file, however, in the department of state, the oath of office of Hon. J. Quinn Thornton as supreme judge of Oregon, taken before Secretary of State Frederick Prigg, February 11, 1847.

On November 13, 1847, Hon. Columbia Lancaster took the oath of office as supreme judge of Oregon, and the same is now on file in the department of state, at Salem, Oregon.

In the journal of the legislature of 1849, under date of February 13, there is a record of the election of Hon. A. L. Lovejoy to the office of supreme judge of Oregon.

The records during the provisional period are very incomplete and not indexed or arranged in any system. It is, therefore, very difficult to ascertain definitely the exact proceedings of the different legislative assemblies. It is possible that other persons than those above mentioned served as supreme judges prior to the appointing of Messrs. Bryant and Nelson in the latter part of the year 1849, these gentlemen being first appointed after the formation of Oregon into a territory of the United States.

From the incomplete records it is presumed that Hon. P. H. Burnett, when elected supreme judge in 1845, held office during 1845 and 1846 and perhaps resigned early in 1847. Then it seeems that Hon. J. Quinn Thornton was appointed and held only for a few months, when he left for Washington, D. C., and Hon. Columbia Lancaster succeeded to the office of supreme judge. According to the record he was succeeded in 1849 by Hon. A. L. Lovejoy, who only held a few months, as Oregon had already been made a territory by congress and Supreme Judges William P. Bryant and Thomas Nelson had already been appointed by the president to the office of supreme judges of Oregon Territory. They arrived in Oregon in 1849 and succeeded Hon. A. L. Lovejoy.

JUDGE WILLIAM P. BRYANT.

First chief justice appointed under the territorial organization of Oregon—1849 to 1850.

There are no official records in the department of state to show when Mr. Bryant assumed the duties of his office nor for what period he served. The decisions of the supreme court at the time when he served were not reported. Mr. Bryant was appointed by the president from some eastern state and only served here a short time when he again returned east.

JUDGE THOMAS NELSON.

Chief justice of the territorial supreme court—1850 to 1853.

Judge Nelson, like Judge Bryant, was an eastern man and did not remain in Oregon after his term of office expired. The decisions of the court during his term were not written or reported and there is nothing definite on file in the department of state to show when his official term commenced, when it ended or the number of decisions rendered. He was appointed by the president of the United States and little is known of him in Oregon. His associate justices were Judge Orville C. Pratt and Judge William Strong.

JUDGE GEORGE H. WILLIAMS.

Chief justice of the territorial supreme court of Oregon—1853 to 1859.

(See biography under "United States Senators.")

JUDGE AARON E. WAIT.

Chief justice from 1859 to 1862.

Judge Aaron E. Wait was the first chief justice under the organized state of Oregon. He was born in Franklin county, Massachusetts, December 26, 1813. His ancestors were nearly all military men and his father died while in the service of his country as a soldier in the war of 1812, shortly after the birth of Aaron in 1813. The subject of this sketch was raised partly by his grandfather and later by an uncle, with whom he lived until he was fourteen years of age. At that age he was apprenticed to a broommaker and worked at that trade for four years, saving his earnings. During the latter part of his apprenticeship he was enabled to attend school two years until his twentieth year. In that year of his age he went to the state of New York and thence to Flatbush, Long Island, where he obtained employment as assistant teacher in Erasmus Hall. After a time he returned to Massachussetts, where he remained until 1837. In that year he started west, going as far as Centerville, Michigan, which was then considered a long way west from Massachusetts. Here he studied law and was admitted to the bar in 1842 and became military secretary to Gov. John S. Barry of Michigan. After a residence of ten years in Michigan he started west again in 1847 with a train of forty wagons going to Oregon. On the way he overtook his friend, Judge Lancaster, and family, and the two then left the train with their wagons and outfits and came the remainder of the journey together, arriving at Oregon City, then the chief center of population in Oregon. Judge Wait immediately began the practice of the law, at

the same time assisting in the editing of the first newspaper in Oregon, the Oregon Spectator, then being published at that place. In 1849, when the excitement over the California gold fields was at its height, Judge Wait went to California and engaged for a considerable time in placer mining. He returned again to Oregon in the early '50s and resumed the practice of the law. In 1859 he was elected a justice of the supreme court and became the first chief justice under the state government in Oregon. After retiring from the supreme bench for more than thirty years Judge Wait has not engaged actively in the practice of the law, but has devoted his time mostly to the management of his extensive landholdings in the states of Washington and Oregon and has lived the greater portion of his time upon a six hundred acre farm in Clackamas county, not many miles from Portland. In the year 1891 he removed from his farm to the city of Portland, where he has since resided. Judge Wait was one of the thrifty, hardy pioneers of this state, and although somewhat peculiar in some of his habits and ways, his life work is intimately interwoven with the early history of this state.

Judge Aaron E. Wait died at his home, near Canby, in Clackamas county, on December 12, 1898.

JUDGE REUBEN P. BOISE.

Chief justice from 1862 to 1864; also from 1868 to 1870.

Judge Reuben P. Boise was born at Blandford, Massachusetts, on June 9, 1819. He lived upon a farm near that village and received an ordinary common school education. When he had attained sufficient age he entered Williams college, graduating in 1843. Immediately after graduation he went west to the state of Missouri, then considered in the extreme west, and there engaged in country school teaching for two years. He then returned to Westfield, Massachussetts, and began the study of law under his uncle, Patrick Boise. In three years he was admitted to the bar, and from 1848 to 1850 practiced law at Chicopee Falls, Massachusetts. In the fall of the year 1850 he started for the then new and unknown territory of Oregon by way of the Isthmus of Panama. He arrived at the then small town of Portland on the Willamette river in 1851, and immediately began the practice of the law. In 1852 he removed up the Willamette valley to Polk county, where he took a farm and resided for a time. In the year 1853 the territorial legislature elected Judge Boise prosecuting attorney for the first and second judicial districts, embracing all those counties lying on the west side of the Willamette river. In the same year he was elected one of the code commissioners and assisted in the compilation of Oregon's first code. In the year 1854 he was elected a member of the territorial legislature and by that body reëlected to the office of prosecuting attorney, the two offices being at that time not held incompatible. In the year 1856 he was again reëlected to the legislature and by that body reëlected to the office of prosecuting attorney, serving in both capacities. In the year 1857,

when a convention was called to make the state constitution of Oregon, Judge Boise was elected a delegate from Polk county again and served in the constitutional convention as chairman of the committee on legislation. In the same year, 1857, he was appointed by the president of the United States, James Buchanan, one of the associate justices of the supreme court of Oregon. In 1858, under the new arrangement of the supreme court, as prepared for the new state, Judge Boise was elected circuit judge and *ex officio* justice of the supreme court and succeeded to the office of chief justice from 1862 to 1864. In the latter year, 1864, he was reëlected circuit judge and *ex officio* justice of the supreme court and in regular succession again succeeded to the office of chief justice from 1868 to 1870. In 1870 he was a candidate for reëlection, but Judge B. F. Bonham was the successful contestant for the office. From 1870 to 1874 he engaged in the miscellaneous practice of the law at Salem. The legislature of 1874 elected Judge Boise one of the state capitol building commissioners, and he served in that capacity until 1876. In 1876 he was reëlected to his former position of circuit judge of the third judicial district and *ex officio* a justice of the supreme court. Two years later, in 1878, the legislature reorganized the courts of this state and created a separate supreme court. Judge Boise then resigned the office of circuit judge to accept the appointment from the governor as associate chief justice from 1878 to 1880 in the newly organized separate supreme court. In the year 1880 Judge Boise was reëlected to his former position as circuit judge of the third judicial district and served the full six years, and in 1886 was reëlected for still another term of six years, ending in July, 1892. For six years following 1892 he was not upon the bench, but practiced law in the various courts at Salem. In the year 1898 the citizens of the third judicial district again honored Judge Boise by electing him to his old position as circuit judge, and he entered upon the duties of his office July 5, 1898, for a term of six years. Although in his eightieth year, Judge Boise now exercises the powers and performs the duties of circuit judge with marked ability, equanimity and dispatch of business. Judge Boise is the oldest man now on the circuit bench in Oregon and has been the longest connected with the judiciary of this state of any man now living.

JUDGE PAINE PAIGE PRIM.

Sixth, ninth and twelfth chief justice of the supreme court of Oregon.

He was on the supreme bench of Oregon continuously from 1859 to 1880, having three times held the high office of chief justice of that court. Judge Prim was born and raised in the state of Tennessee, where he obtained his literary and legal education and was admitted to the bar when yet a young man. In the year 1851 he was among the ambitious emigrants who crossed the plains, enduring many hardships and privations, arriving

in Linn county near where the city of Albany is now located, where he passed his first winter in the west. In the following spring, 1852, he removed to Jacksonville, in Jackson county. Jackson county was at that time a thriving mining community, and for the four years following Judge Prim actively engaged in mining. In 1856 he resumed the practice of law, and in that year was elected prosecuting attorney of the first judicial district. In 1857 he was married to Miss Theresa M. Stearns. Judge Prim was elected a delegate to the constitutional convention held in 1857, and took a prominent part in all important matters of state. In the year 1859, after Oregon Territory was admitted as a state, Governor Whiteaker appointed Judge Prim as one of the associate justices of the supreme court of the state of Oregon and *ex officio* circuit judge of the first judicial district. At the following election Judge Prim was elected to the office to which he had been appointed and successfully reëlected to the same office for twenty years. In 1864, according to the arrangement of the supreme court, Judge Prim succeeded to the office of chief justice for a term of two years, until 1866. From 1866 to 1870 he again served as associate justice, assuming the duties of chief justice from 1870 to 1872. From 1872 to 1876 he performed the duties of associate justice again, and again in 1876 succeeded to the high office of chief justice, which office he held until 1878. In the year 1878, the supreme court of Oregon having been reorganized, the governor appointed Judge Prim as one of the first associate justices under the new arrangement, in accordance with the law now in force, to hold office for a term of two years, until 1880. In that year he returned to the practice of his profession at Jacksonville, but in 1882 was again honored by the people of his district by being elected state senator, which office he filled until 1886. He then continued the practice of his profession until 1897, when he removed to San Francisco, California, where he now resides. In politics Judge Prim has been a conservative democrat, and was a resident of Southern Oregon for more than forty-five years, having been one of the leading pioneers and efficient promoters in all public interests in that part of the state.

JUDGE ERASMUS D. SHATTUCK.

Chief justice from 1866 to 1868.

Judge Erasmus D. Shattuck was born at Bakersfield, in the state of Vermont, on the thirty-first day of December, 1824. He attended school and received an academic education in the town of his birth, attending the University of Vermont at Burlington after completing his education at the academy at Bakersfield. He graduated from the University of Vermont in 1848. Soon after graduation he engaged in school teaching, and for one year was a teacher in the Bakersfield academy, of which he had formerly been a pupil. He then removed to Georgia and was for one year employed

in school teaching at Newman, Georgia. He also taught school for a time at Laurel, Maryland. His legal education was obtained in the law office of Messrs. Parmelee and Fitch, at Malone, New York, and with Mr. Abner Benedict, Esq., in New City, being admitted to the bar by the supreme court of New York state on the eighth day of October, 1852. Early in the year 1853 Judge Shattuck started for Oregon, by way of the Isthmus of Panama, arriving in Oregon in the spring of the same year. For a number of years he engaged in miscellaneous pursuits, and about the year 1857 took up the active practice of the law. He was elected a member of the constitutional convention which framed the present constitution of the state of Oregon. In 1862 he was elected circuit judge of the fourth judicial district and *ex officio* a justice of the supreme court, and succeeded to the office of chief justice in 1866. In 1874, after having been off the bench for about six years, Judge Shattuck was reëlected to his former position as circuit judge of the fourth judicial district and *ex officio* a justice of the supreme court, holding this position until reorganization of the supreme court in 1878. In 1886 he was again called to the circuit bench by the citizens of the fourth judicial district and occupied that important position until the fifth of July, 1898, when he retired from the bench. On the bench Judge Shattuck was universally respected for his impartial rulings, and it was with regret that the members of the bar saw him compelled, in the year 1898, on account of failing health and age, to retire from the bench.

WILLIAM W. UPTON.

Tenth chief justice of the supreme court of Oregon—1872 to 1874; associate justice from 1868 to 1872.

William W. Upton, chief justice, 1872-74, was born in Victor, Ontario county, New York, July 11, 1817. His father, James Upton, a substantial farmer and a man of considerable prominence in the county, was fifth in descent from one John Upton, a cadet of a gentle English family, who settled in Massachusetts in 1637. Judge Upton's mother, Olive Broughton, was of Connecticut descent.

The son received the scanty educational advantages which Western New York then afforded, including a course at Lima Academy; but these were but the beginnings of a course of study that was lifelong. He acquired a knowledge of Latin and mathematics rare even among specialists, became a good French scholar and possessed a familiarity with English literature rarely excelled. Indeed, his life was essentially that of a student, and his temperament that of a scholar.

After a preliminary settlement in Michigan in 1838 he taught school, worked as a surveyor, studied law in his native state and was admitted to the bar. In 1840 he married, and began the practice of his profession at

Victor, Michigan. He was supervisor of Victor during 1840–45, surveyor of Clinton county during 1841–45, county treasurer during 1845–47 and a member of the legislature which made Lansing the capital. He was appointed district attorney for Ingham county in 1848 and was elected to the same office in 1849 and 1851. He had removed to DeWitt in 1845 and later to Lansing, in which city he built the first house that was not of logs in 1847. In March, 1852, he resigned his office, and with his wife and three children crossed the plains to California. There he practiced his profession, at first at Weaverville, and from 1855 at Sacramento. He was a member of the legislature in 1856 and prosecuting attorney of Sacramento county during 1861–64. That climate having proved fatal to his wife and several of his children, he removed to Portland, Oregon, in the spring of 1865 and at once took a place in the front rank of the Oregon bar. He was elected to the legislature in 1866, was appointed a justice of the supreme court for the fourth circuit in 1867 and was elected to the same position for a term of six years in 1868, becoming chief justice in 1872. He returned to the practice of law in 1874, but in 1877 was appointed second comptroller of the treasury of the United States and removed with his family to Washington City. He resigned this office June 1, 1885, and continued the practice of law in the latter city until his death, which occurred January 23, 1896. His "Digest of Decisions of the Second Comptroller, 1869–84," was published by the government in 1885.

Judge Upton was originally a democrat, voting for Douglas in 1860; but from the latter date was a republican. He was a Freemason, having been initiated in Michigan in 1849; received all the degrees of the so-called York and Scottish Rites and succeeded General Albert Pike as president of the Masonic Veteran Association of the District of Columbia.

JUDGE B. F. BONHAM.

Chief justice of the supreme court of Oregon—1874 to 1876.

Judge B. F. Bonham was born in Blount county, East Tennessee, on October 8, 1828. He resided at the place of his birth with his father's family until twelve years of age. In the year 1840 he removed with his father's family from Tennessee to Henry county, Indiana, where the Bonham family cleared and cultivated a farm, and in the work of which Judge Bonham materially assisted. During the nine years spent in Indiana Judge Bonham worked on his father's farm, attending the public school about three months in the winter time of each year. After reaching his majority he procured a license to teach school, and for the next four years he taught school and went to school alternately, studying industriously during the entire time. In the year 1853, inspired by the glowing reports from the eldorado of the west, Judge Bonham started with ox teams across

the plains to Oregon, first settling near where the town of Gervais, in Marion county, is now located. In Oregon, Judge Bonham resumed the profession of school teaching, and in the year 1854 came to the town of Salem and taught school where the capitol of Oregon is now located. The entire public school system of Salem was then accommodated by one teacher, who held school in a small one-story school house. Two years later Judge Bonham was admitted to the practice of law by the supreme court of the territory of Oregon. He entered actively upon the practice of his new profession and also took an active interest in politics, and was several times elected territorial auditor of the territory of Oregon, serving also a number of terms as territorial librarian. In 1858 he was elected a member of the last territorial and also of the first state legislature. After the admission of Oregon as a state, Judge Bonham again entered actively upon the practice of law until the year 1870 when he was elected one of the justices of the supreme court of this state, and in the year 1874 succeeded in the regular order to the office of chief justice for the term from 1874 to 1876. From 1876 to 1885 Judge Bonham continued the practice of the law, and in October of that year received the appointment by the president of the United States, Grover Cleveland, consul-general to British India to reside at Calcutta. He filled this office five years, returning to Salem in 1890. In 1894 President Cleveland again honored Judge Bonham by appointing him postmaster of Salem, Oregon, which position he ably filled until August 1, 1898. Judge Bonham has been one of the active pioneers of this state and has done much to assist in elevating the standard of citizenship by his scrupulous honesty, careful business methods and carefully written legal opinions.

JAMES K. KELLY.

Chief justice from 1878 to 1880.

James Kerr Kelly was born in Center county, Pennsylvania, February 16, 1819. He is of Scotch-Irish descent, his great-grandfather having emigrated from the north of Ireland about 1728, and settled in Lancaster county, Pennsylvania. His grandfather, Col. John Kelly, was a major and colonel of Pennsylvania militia in the revolution and Indian wars and was a member of the convention which met in Philadelphia on July 15, 1776, to frame a constitution for a state government for the province of Pennsylvania.

James K. Kelly graduated at Princeton college in 1839 and soon after commenced the study of law in the law school attached to Dickinson college at Carlisle, under Prof. Hon. John Reed. After admission to the bar he practiced law in Lewiston, Mifflin county, Pennsylvania, and was deputy prosecuting attorney for the county of Mifflin.

Early in March, 1849, in company with a number of other young men from Lewiston and the neighboring counties, he left for California, going to Pittsburg by stagecoach, thence by steamboat down the Ohio and Mississippi rivers to New Orleans, and from there to Vera Cruz, in Mexico, by ship. From there the party traveled across Mexico by way of the City of Mexico, Queratarо. Guadalahara and Tepic to San Blas on the Pacific coast. From there they took passage on a Mexican schooner for San Francisco, which they reached about the sixth of July, 1849. He worked in the mines a few months, then practiced law in San Francisco until about May 5, 1851, when he left in the steamer Columbia for Oregon and arrived at Pacific City, a hamlet on Baker's bay, since gone out of existence. In the fall of 1851 he went to Oregon City and commenced the practice of law, in partnership with Hon. A. L. Lovejoy. The legislative assembly of 1852–53 elected James K. Kelly of Clackamas county, Reuben P. Boise of Polk county and David R. Bigelow of Thurston county, code commissioners to prepare and compile the first code of Oregon, which was adopted with but little alteration by the legislative assembly in December, 1853.

At the general election in June, 1853, Mr. Kelly was elected a member of the legislative council (the upper house), from 1853 to 1857, and was twice chosen as president of that body.

Mr. Kelly raised a company of "mounted volunteers" in Clackamas county for the Oregon Indian war of 1855, and was elected captain of his company, and later lieutenant-colonel of the regiment under Col. James W. Nesmith.

At the election held in June, 1857, he was elected a member of the constitutional convention from Clackamas county, and was appointed chairman of the committee to prepare the articles of the constitution relating to the executive and administrative departments (the governor and the secretary of state). He served in the Oregon state senate from 1860 to 1864, representing the counties of Clackamas and Wasco. Soon after his election to the state senate he was appointed United States district attorney for Oregon by Attorney General Jeremiah S. Black, but declined the appointment, as he preferred to remain a senator.

In 1864 he was nominated for member of congress by the democratic party, and as his party was then in a hopeless minority was defeated by Hon. J. H. D. Henderson, union-republican.

He was again the nominee of the democratic party in 1866 for governor of Oregon and was defeated by Hon. George L. Woods, the republican nominee, by a small majority.

In October, 1870, he was elected United States senator from Oregon for for the term commencing March 4, 1871, and ending March 3, 1877. In 1877 he resumed the practice of law at Portland.

As judges of the newly organized supreme court under the act of 1878, Governor Thayer appointed James K. Kelly, Reuben P. Boise and Paine

Paige Prim, to hold their offices from 1878 to 1880. Upon the assembling of the judges to hold a term of the reorganized court, Mr. Kelly became chief justice of the supreme court of Oregon.

After his term of office expired in 1880 he resumed the practice of law in Portland, and soon it became a lucrative one, until 1890, when he retired from the general practice of law and removed to Washington, D. C., where he has since resided.

JUDGE WILLIAM PAINE LORD.

Three times chief justice of the state supreme court of Oregon—1880 to 1882, 1886 to 1888 and 1892 to 1894.

(See biography under "Governors of Oregon.")

JUDGE EDWARD B. WATSON.

Chief justice of the state supreme court of Oregon—1882 to 1884.

Judge Edward B. Watson was born at Garnavillo, county seat of Clayton county, Iowa, on the seventh day of October, 1844, and lived there until 1853, when his parents, the late James and Emily Adams Watson, removed with their family to Oregon. They came from the Malheur by the new route proposed by a Mr. Elliott, and crossing the Cascades southeasterly from Eugene arrived down the middle fork of the Willamette, at the head of the valley, in October. Their first winter and spring was passed in the vicinity of Eugene. In the fall of 1854 they removed to the Umpqua valley, where they purchased a farm on a branch of the North Umpqua river, about seventeen miles easterly from Roseburg, and established the family home. Here Judge Watson passed the next eight years, working on the farm, riding over the range after stock, attending district school, supplemented by two winters at Wilbur Academy, and hunting in the neighboring mountains for pastime, after the prevailing fashion of boys of his age in those early days.

In the summer of 1863 he entered Pacific University at Forest Grove, and was graduated from that institution in June, 1866. Returning home, he began to read law under his eldest brother, the late Judge J. F. Watson, who was then engaged in the practice in Roseburg, and was admitted to the bar by the supreme court at its September term, 1868. In the following October he went to Jacksonville, Oregon, and engaged in the practice there, first with the late B. F. Dowell, and afterwards with C. W. Kahler.

He was elected county judge of Jackson county in 1872, which county at that time embraced the territory now included in Klamath and Lake, as well as that within its present limits, and served four years. In 1880 he

was elected to the supreme bench with Hon. William P. Lord, present governor of the state, and Hon. John B. Waldo, and served with them for the term of four years, the last two as chief justice. In October, 1884, he removed to Portland for the practice of his profession and has remained there, so engaged, ever since. In January, 1893, he associated himself with his brother, Judge J. F. Watson, and B. B. Beekman, in the practice there, which relation continued until the former's decease on June 12, 1897, and still exists between Mr. Beekman and himself.

Judge Watson is a close student and hard worker, and few lawyers have devoted their time and energies more strictly to professional business or attained a higher standing at the bar. Although always a republican in politics, he has never evinced any of the bitterness which too often characterizes the exhibition of extreme partisan feeling; and to his sincere respect for the honestly entertained opinions of others, the high regard of his political opponents must justly be attributed.

JOHN BRECKINRIDGE WALDO.

Sixteenth chief justice of the supreme court of Oregon--1884 to 1886; associate justice—1880 to 1884.

John Breckinridge Waldo, justice of the supreme court of Oregon from 1880 to 1886, being chief justice from 1884 to 1886, was the first native-born Oregonian to hold the high office of chief justice of Oregon. His father, Daniel Waldo, came to Oregon in 1843, and settled in the beautiful rolling, open foothills country now known as the Waldo hills, ten or twelve miles east of what is now the city of Salem. It was at the Waldo homestead that the subject of this sketch was born, October 6, 1844. The Waldo hills embrace one of the most productive, beautiful and healthful sections of the Willamette valley; the so-called "hills" being low and generally undulating, and now entirely under cultivation, principally to wheat. In this ideal country home Judge Waldo was reared and still resides, an earnest student of nature, the friend of man and beast, the philosopher, jurist, statesman and reformer. He graduated from the Willamette university at Salem in 1863, going to San Francisco in 1865, where he acquired his legal education, studying under Judge Pratt, who had been the first associate justice of the supreme court of the territory of Oregon. In the year 1870, Judge Waldo, in partnership with the late Orlando Humason, began the practice of law in Portland, Oregon. In the year 1880 Judge Waldo was honored by election to the supreme bench and made a very creditable record, serving in that capacity for six years. His estimable wife was Miss Clara Humason, to whom he was married in 1877, and by whom he has one child, a daughter, Miss Edith, born in 1884. Judge Waldo is one of Oregon's honorable men. In some peculiarities he is said to be somewhat

eccentric, and his love for nature leads him to annually make excursions into the most remote fastnesses of the Cascade mountains, where he remains from two to four months in the quiet solitudes he loves so well. The largest lake in what is known as the lake region of the Cascade reserve is named from him, Waldo lake.

JUDGE WILLIAM WALLACE THAYER.

Chief justice of the state supreme court of Oregon from 1888 to 1890.

(See biography under "Governors of Oregon.")

JUDGE R. S. STRAHAN.

Chief justice from 1890 to 1892.

Judge R. S. Strahan was proud to call himself a "self-made man." He was born in Lawrence county, Kentucky, on January 1, 1835, and attended the public schools in his early youth in Missouri, his father having moved to that state in the year 1841. As a boy, Judge Strahan had few opportunities, and acquired most of his education by individual effort, reading from books at his leisure and studying at home by the fireside. He attended an academy at Mexico, Missouri, for a short time only. When he reached the age of twenty-one years he returned to his native state, Kentucky, where he obtained a position to work and study law in the office of an uncle, Hon. R. F. Canterbury, at Louisa, Kentucky. In two years he was admitted to the bar and immediately went west again to Missouri and entered into the active practice of his chosen profession at Milan. He was soon appointed probate judge and exercised the duties of that office for four years. In 1865 Judge Strahan came to Oregon, going east first and coming by way of the Isthmus of Panama. He first settled at Corvallis, in Benton county, where his ability as a lawyer was soon recognized, and in 1868 he was chosen prosecuting attorney for the district embracing that county. In 1870 he was honored by an election to the state senate for Benton county for four years. In the year 1876 he removed to Albany, in Linn county, and for ten years engaged in the active practice of his profession. In the year 1886 he was elected justice of the supreme court, and by regular rotation succeeded to the office of chief justice in 1890, his term expiring in 1892. As a practitioner Judge Strahan was wonderfully successful in criminal law, and boasted that no client whom he defended had ever been convicted. His written opinions while on the bench commanded attention beyond the borders of this state, and at the close of his term on the bench he located at Portland, the chief city of Oregon, and soon acquired a lucrative practice. In the year 1895 he died suddenly of heart failure, being at the time apparently in perfect health.

JUDGE ROBERT S. BEAN.

Chief justice from 1892 to 1896.

Judge Robert Sharp Bean is the second native son of Oregon to attain to the office of chief justice of the supreme court. He was born in Yamhill county on November 28, 1854, his father, Hon. O. R. Bean, having crossed the plains to Oregon in the year 1852. In the year 1855 the family removed to Lane county, settling on a farm near the town of Eugene. On this farm Judge Bean passed his boyhood, attending common public schools and performing the ordinary duties of farm life until the year 1869, when he was sent to Christian college at Monmouth, where for four years he was the pupil of Prof. T. F. Campbell, one of Oregon's most noted pioneer educators. After graduating in 1873 he worked at the carpenter's trade for one year, when in 1874 he began the study of law under Attorney J. M. Thompson at Eugene. By diligent application he was qualified to be admitted to the bar in 1876 and immediately formed a partnership for the practice of law with Mr. Thompson. After practicing the law for a year he decided to supplement his miscellaneous education with a course at the new state university at Eugene, and accordingly entered that institution in the fall of 1877 and graduated in the year 1878 with the first class to receive diplomas from Oregon's state university. During the four succeeding years he devoted himself to the practice of the law. In 1882 he received the nomination of the republican party for circuit judge in the second judicial district to fill the unexpired term of Judge J. F. Watson, who had become United States district attorney. His first term of office expired in 1886, when he was renominated and reëlected. In 1890, while having yet two years to serve as circuit judge, he was nominated and elected justice of the supreme court. In 1894 he succeeded in regular rotation to the office of chief justice of the supreme court, serving until 1896, when he was reelected for another term of six years. He was married in 1880 to the second daughter of the well known geologist, Prof. Thomas Condon, and five bright, energetic sons is the issue of the marriage. In Judge Bean the young men of Oregon have a constant example of what has been attained by earnest application, temperate habits, industry, honesty and steadfastness of purpose, supplemented perhaps in his case by special aptitude for acquiring legal knowledge—an example of which his native state is deservedly proud. In 1898 he was appointed regent of the state university at Eugene.

JUDGE FRANK A. MOORE.

Chief justice from 1896 to 1898.

Judge Frank A. Moore is a native of the state of Maine, having been born at Ellsworth, November 5, 1844. He passed his early youth at his native birthplace, obtaining a common school education. At the age of eighteen years he removed to Iowa and soon entered actively in educational work, becoming a school teacher in the common public schools. In order to better fit himself for this work he completed an academic course of study at the normal institute at Falls City, Iowa. He then continued his educational work, and was honored by being elected county superintendent of common schools of Hardin county, Iowa, assuming the duties of his office in the year 1872. In the year 1871 he began the systematic study of the law in connection with his educational work, reading under the direction of ex-Lieutenant-Governor Enoch W. Eastman at Eldora, Iowa. By the earnest application of his spare time while acting as county superintendent, he was enabled to fit himself for admission to the bar, and was duly admitted to practice in the state of Iowa in the year 1874. He continued to fill the office of superintendent of schools until the year 1876, when he arranged to come west. He arrived at St. Helens, Columbia county, Oregon, March 15, 1887, and entered immediately upon the active practice of the law. After five years of legal practice he was chosen county judge of Columbia county, an office which he filled with ability and efficiency until the year 1886, when he declined to be a candidate for reëlection. Continuing the practice of the law in 1888, he was chosen state senator for Columbia county, serving four years, until 1892. In the latter year he received the republican nomination for justice of the supreme court and was duly elected. By regular rotation he became chief justice, from 1896 to 1898, and filled the office with peculiar dignity and ability. In the year 1898 he was reëlected a justice of the supreme court for another term of six years, to expire by limitation in 1904. Judge Moore has a pleasant personality, being a good conversationalist, possessing, as he does, an almost inexhaustible store of witty and humorous anecdotes and stories. He is a welcome visitor in social lodges and organizations, being a member of a number of the more prominent secret societies and orders. In 1892 he was honored by being elected most worshipful grand master of the grand lodge of Masons of Oregon. He has a pleasant wife and family, who reside with him at Salem.

CHARLES E. WOLVERTON.

Chief justice from 1898 to 1900.

Judge Charles E. Wolverton deserves to be classed as a native son of Oregon, as he has passed almost his entire life within the state. He was born in Des Moines county, Iowa, May 16, 1851, and was brought by his parents across the plains in 1853, who settled upon a donation land claim in Polk county some eight miles south of the town of Monmouth, where they engaged in farming and agricultural pursuits. Judge Wolverton passed his boyhood days with them on the farm, attending the common district school, located within the neighborhood, as opportunity afforded. At the age of seventeen he entered Christian college, at Monmouth, and there received his literary and general education under the tutorship of Prof. T. F. Campbell, the well known educator, and graduated from the institution, delivering the valedictory of his class, in 1872. In the fall of that year he began the study of the law, having entered the law department of the university of Kentucky, at Lexington, Kentucky. He graduated from that department in 1874 with high honors, and at once returned to the state of his adoption, was admitted to the bar and took up the practice at Albany, which he pursued for twenty years, with gratifying success. In 1892 he was elected by the republican state convention a delegate at large to the national convention which met at Minneapolis, Minnesota, and which he attended in person, casting his vote with six others of the delegation from this state for William McKinley of Ohio. Two years later he was honored with the nomination and elected as a justice of the supreme court of the state for the term of six years, commencing the first Monday of July, 1894. From 1894 to 1896, as junior associate justice of the court, as now constituted, he wrote many able and important opinions, continuing his best efforts in a large number of well written opinions as senior associate from 1896 to 1898. On July 5 of the year last named the office of chief justice devolved by regular rotation upon Mr. Wolverton, which position he now fills with dignity and ability. His present term of office will expire by limitation on the first Monday in July, 1900. Judge Wolverton is a prominent Mason and a member of the A. O. U. W. He is courteous, quiet and reserved in disposition, and scholarly in his attainments. He was married to Miss Clara E. Price of Albany, October 3, 1878, and both he and his estimable wife are prominent in social circles in the capital city and at their home in Albany.

ATTORNEYS-GENERAL.

The office of attorney-general was created by the legislature of 1891, and Hon. George E. Chamberlain appointed by Governor Pennoyer to hold office till the first general election, which occurred in June, 1892. Mr. Chamberlain received the nomination of the democratic party for the office to which he had been appointed, and was elected by the people for the two-year term, from 1892 to 1894, on which date the act creating the office took effect. At the general election in 1894 Hon. Cicero M. Idleman was elected attorney-general to hold office for four years, from January 14, 1895, to January 9, 1899.

GEORGE E. CHAMBERLAIN.

Attorney-general from May 21, 1891, to January 14, 1895.

Hon. George E. Chamberlain was born near Natchez, Mississippi, January 1, 1854. His early education was obtained in the public schools of Natchez, which he attended until 1870. In 1870 he left school and began work as a clerk in a general merchandise store until June, 1872, when he went for a course at college at Lexington, Virginia. Here he attended the famous Washington and Lee university, from which he graduated in the law and academic departments in July, 1876, having received in the former department the degree of B.L., and in the latter that of A.B. Shortly after graduating Mr. Chamberlain returned to his home in Natchez, where he remained until after the presidential election of that year. The prospects for success in the South at that time were far from encouraging to a young man possessed of the energy and ambition to succeed that dominated Mr. Chamberlain's struggles. He therefore decided to emigrate to Oregon. He reached this state on December 6, 1876, and since that time he has continued to make Oregon his permanent home. During the early part of 1877 Mr. Chamberlain taught a country school, and in the latter part of that year he was appointed deputy clerk of Linn county, which position he held until the summer of 1879. In 1880 he was elected to the lower branch of the state legislature, and in 1884 was elected district attorney for the third judicial district of Oregon. In the discharge of the duties of the several offices filled by Mr. Chamberlain, both appointive and elective, he has given the utmost satisfaction, and as a legislator and prosecuting attorney he gave evidence of the possession of unusual talent and knowledge of the law. As a consequence, when the duty devolved upon Governor Pennoyer of appointing the first attorney-general of Oregon, he recognized in Mr. Chamberlain a gentleman eminently qualified in every particular to fill this important position, both with honor to himself and with a great degree of credit to the state. Governor Pennoyer tendered this appoint-

ment to Mr. Chamberlain May 21, 1891, and under this appointment he held the position until the general election in 1892. At the democratic state convention for that year he was unanimously renominated for the place, and in the election which followed, although the republican majority in this state ranged from 9,000 to 10,000, he received a majority of about 500 over his competitor. At the expiration of his term he removed to Portland, Oregon, where he has since engaged in the practice of his profession.

HON. CICERO M. IDLEMAN.

Attorney-general from 1895 to 1899.

Hon. Cicero M. Idleman was born in Marion county, Ohio, in 1859, and received his early education in the common public schools of that state. After finishing his common school education he completed a two years' course at the academy at Smithville, Ohio. He then entered the Ohio Wesleyan university at Delaware, Ohio. After completing his college education he accepted a position in the railway mail service on lines running through Ohio, pursuing at the same time the study of the law during his unoccupied hours, under the direction of Hon. O. C. Johnson. By this study he was enabled in 1883 to be admitted to the practice of the law in Ohio, and entered actively upon his life work for two years in his native state. He then, in 1885, removed to Portland, Oregon, where he became a member of the well-known legal firm of Johnson, McCown and Idleman. He immediately took rank at the bar and built up an extensive practice. In the year 1894 he was chosen by the republican party for attorney-general and was duly elected. He is an acknowledged authority on matters of literature, language and rhetoric, and is distinguished at the bar for the elegance and completeness of his pleadings.

STATE PRINTERS.

MR. WILSON BLAIN.

Authorized by territorial legislature in 1849 to superintend state printing.

Mr. Wilson Blain can practically be said to be the first public printer in Oregon. In 1849, while engaged in editing and publishing a newspaper known as the Oregon Spectator, he was selected by the legislature to superintend the state printing. He was a native of Ohio, having been born at Greenfield February 28, 1813, and removed to Porter county, Indiana, in 1834. He was a minister of the Presbyterian church, and when at the

town of Hebron, Indiana, established a church and built up a congregation there. In the year 1848 he came to Oregon as a Presbyterian missionary, suffering great privations on the journey, the latter part of which was especially hazardous in that he came by way of the new and partially unknown route known as the Barlow pass through the Cascade mountains. After reaching Oregon City he taught school, edited the Oregon Spectator, the first newspaper published in Oregon, and labored as a minister and missionary. He was elected a member of the first territorial legislature in 1849. In 1850 he removed to Linn county and with his wife took a donation land claim of six hundred and forty acres at Union Point near what is now Brownsville. He established a thriving little town at Union Point and collected quite a congregation, but the place has now been abandoned for many years. Mr. Blain died in the year 1861. Hon. L. E. Blain, the Albany merchant, is his son.

HON. ASAHEL BUSH.

Territorial state printer continuously from 1851 to 1864.

Hon. Asahel Bush was born at his father's homestead in Westfield, Massachusetts, June 4, 1824. At the old homestead he passed his early boyhood days attending the common public schools and afterwards an academy. At the age of 15 years his father died, and soon thereafter he went to Saratoga Springs, in New York state, where he began to learn the printer's trade. He soon became an efficient and competent printer and followed his trade for three years at Saratoga Springs. He was later employed for nearly a year in the New York state printing office. After this he decided to go west, and came as far as the then small village of Cleveland, Ohio, it requiring nearly a week to make the journey by the fastest means of travel. Another year was passed working at his trade as printer in Cleveland. He then returned to his native village in Massachusetts and began the systematic study of the law, at the same time editing a small newspaper and filling the office of town clerk. He had finished his law studies by the early spring of 1850, and in the month of May was duly admitted to the bar in the state of Massachusetts. Two months later, in July, 1850, he started for the far off Oregon country via the Isthmus of Panama. His voyage to Oregon was uneventful, and he arrived here in September, 1850. Oregon City was then the chief metropolis in Oregon Territory and here the young printer and editor settled. He soon commanded attention for his ability as a writer and sterling qualities as a business man. Among his first acquaintances was the late Judge Mathew P. Deady, with whom he roomed at Oregon City during his first winter in Oregon. Three months after the arrival of Mr. Bush in Oregon he was elected chief clerk of the territorial legislature, which then met annually in the month of December.

The same legislature during its session created the office of territorial printer, and Mr. Bush was elected first territorial printer of Oregon, it being understood that he had printing material and machinery on the way then being shipped from the East to Oregon. His printing material arrived in the month of March, 1851, and he immediately began, in connection with his work as territorial printer, the publication of the first democratic newspaper in Oregon—The Oregon Statesman. From 1851 to 1858 Mr. Bush was annually reëlected territorial printer by the legislatures, which met in the month of December of each year. During this time he edited the Statesman and took a very influential part in all public affairs, and is said to have largely controlled the politics of Oregon territory. He was a witty, pungent and rather brilliant writer, having a peculiar cutting, abrupt and sometimes even harsh style, but one which was very effective in moulding public opinion. In 1858, in anticipation of Oregon being admitted as a state, Mr. Bush was elected first state printer. He held over as territorial printer until the spring of 1859, when the news of the admission of Oregon as a state was received, and then served three years as state printer. At the spring election in June, 1862, Mr. Harvey Gordon was elected state printer to succeed Mr. Bush, his term to begin on the second Monday in September, 1862, but before the time for succeeding to his office arrived. Mr. Gordon died, and the governor of Oregon having failed to appoint his successor, Mr. Bush continued to act as state printer for two years more or until succeeded by Hon. H. L. Pittock in the fall of 1864, making his entire term as territorial and state printer nearly thirteen years. From 1864 to 1868 Mr. Bush was interested in milling and mercantile enterprises, being a partner in the mercantile firm of Lucien, Heath and Company at Salem, Oregon. In the latter year, 1868, with Hon. W. S. Ladd of Portland, Mr. Bush opened a banking business in Salem, which continues to the present time under the firm name of Ladd and Bush, although Mr. Bush has for many years been the sole interested party. In politics, Mr. Bush was originally what was known as a Douglas democrat and later known in Oregon as a union democrat. In 1878 he was appointed superintendent of the Oregon state penitentiary, and during his term made a memorable record for reducing the expenses of that institution. In the year 1888 he was chosen chairman of the democratic state central committee of Oregon, and in the year 1892 was a delegate from Oregon to the democratic national convention which nominated Hon. Grover Cleveland for president. In the year 1897 Mr. Bush was the only representative from Oregon who attended the meeting of the national board of charities and corrections, held in New York city, having been appointed to this important charitable mission by Governor W. P. Lord. Although now past 70 years of age, Mr. Bush is an active, energetic business man, and goes daily to his bank to personally superintend the management of his large business interests. He has become, perhaps, the wealthiest man in Oregon's

capital city, and is said to be one of the wealthiest men in Oregon. His once suburban home in the city of Salem, surrounded by majestic oaks and extensive pastures, which he has steadfastly refused to plat into town lots, is now entirely surrounded by the resident portion of the city of Salem. He lives quietly in this once suburban home, a daughter sharing the comforts of his home, while his son, Hon. Asahel N. Bush, now a gentleman of nearly middle age, relieves him of many of the burdens of his extensive banking business.

HON. HARVEY GORDON.

Elected state printer in June, 1862, and died before qualifying.

The Hon. Harvey Gordon, who was elected state printer for Oregon at the June election in 1862, was born near the town of Vernon, Jennings county, Indiana, on May 14, 1828. He attended the public schools in his native state, and was a pupil of Prof. David Jones, of Jefferson county, Indiana. In the year 1846, Mr. Gordon, impressed with the possibilities of the then unknown region or territory of Oregon, started across the plains and reached the Willamette valley at a point where the city of Albany is now located, and took up a donation land claim in 1846. He encountered many hardships and had many thrilling adventures in crossing the then uninhabited regions between the Mississippi river and Oregon. Mr. Gordon had learned the art of surveying in his native state and for the first two years in Oregon he followed that avocation. In the year 1848, there was a general exodus of people from Oregon to the mines in California. Mr. Gordon was among those going from Oregon, and was reasonably successful, returning with considerable money. After returning from the mines he resumed his work as surveyor, and took no active part in the politics of the state until the year 1862, when he was elected state printer at the election on the first Monday in June. The constitution then provided that all officers elected at the June election would assume the duties of their office on the second Monday in September of the same year. On July 3, nearly two months before the time for Mr. Gordon to assume the duties of his office, he died, and Hon. A. Bush, his predecessor, continued to perform the duties of the office of state printer for the two years for which Mr. Gordon was elected, or until 1864. In 1855, Mr. Gordon was married to Miss Sarah Victoria Stratton, who only survived him a few years.

HON. HENRY L. PITTOCK.

State printer from September 12, 1864, to September 10, 1866.

(The compiler of this volume was unable to procure a biography of Mr. Pittock, although a number of letters were addressed to him on the subject.)

HON. W. A. McPHERSON.

State printer from September 10, 1866, to September 10, 1870.

(At the time of compiling this volume Mr. McPherson had been dead a number of years and the compiler was unable to procure any accurate information about Mr. McPherson on which to base a biography.)

HON. T. PATTERSON.

State printer from September 10, 1870, to June 20, 1872.

(The compiler was unable to procure a biography of Mr. Patterson.)

HON. EUGENE SEMPLE.

State printer from 1872 to 1874.

Eugene Semple was born June 12, 1840, at Bogota, New Granada, South America. His father, James Semple, of Illinois, who had been attorney-general, speaker of the house of representatives, chief justice of the supreme court, colonel of a regiment in the Black Hawk war, brigadier-general of the militia and senator in congress, was at that time minister plenipotentiary and envoy extraordinary from the United States to the republic of Columbia.

Eugene was the only son of General Semple, and was five years old when his parents returned to Illinois. His life was spent in Madison and Jersey counties until he was sixteen, during which time he attended the country schools in winter and worked on the farm in summer. Afterwards he went to the St. Louis university for two years, then studied law in the office of Krum and Harding, St. Louis, and finished his education in 1863 by graduating from the law school of the Cincinnati college. As soon as he received his diploma he carried out his long cherished design of going to the then far off state of Oregon, of which he had heard much from his father, and from the celebrated jesuit missionary, Father De Smet, and which had been surrounded with romance by the poetry of Bryant and the prose of Washington Irving.

Mr. Semple arrived at Portland, Oregon, about the middle of September, 1863, and practiced his profession there until 1869, when he engaged in newspaper work, first as a reporter and afterwards as chief editor on the Oregon Herald, a daily paper in the metropolis, being the leading organ of the democratic party in the northwest, and at that time the only democratic paper west of the Rocky mountains taking dispatches from all parts of the world. He was preceded as editor of the Herald by Sylvester Pen-

noyer, afterwards governor of Oregon, and succeeded by C. B. Bellinger, now United States district judge for the district of Oregon. During the time of his control Mr. Semple kept at the head of the editorial columns the maxim formulated by him, "In all discussions of American policy, with us, liberty goes first." It was under the leadership of the Herald that the sweeping victory of the democratic party in 1870 was gained.

While in Oregon Mr. Semple held the office of state printer, police commissioner of Portland, clerk of the circuit court of Columbia county, and was once the democratic candidate for mayor of Portland, and once a democratic candidate for the legislature in Columbia county. He also several times represented Multnomah and Columbia counties in democratic state conventions and on the democratic state central committee.

While state printer, Mr. Semple printed the code of 1873, and compromised with Judge Deady, the code commissioner, on the spelling of the name of the principal river of Oregon, by inserting "Willamette" in brackets, it being spelled "Walamet" in the text.

In 1880 Mr. Semple built a small mill in the Scappoose mountains of Oregon, and became the first to regularly supply the market with sawed cedar shingles, then inaugurating the industry that has since assumed such gigantic proportions in the northwest. He later built the Lucia mills at Vancouver, Washington, and took up his residence in that city.

While a member of the Vancouver board of trade, Mr. Semple was the prime mover in forming the Columbia river waterway association, composed of delegates from Washington, Oregon and Idaho, the design of which was to secure, by congressional action, the opening of the great Columbia river and its tributaries to free navigation. At the session of this association in 1886, he read a paper in which was outlined a comprehensive scheme for improving the navigation of the Columbia river, and in favor of the Tehuantepec ship railway.

Mr. Semple was appointed governor of Washington Territory by President Cleveland, in 1887, and was the democratic candidate for first governor of the state, running nearly six hundred votes ahead of his ticket.

On account of the long and careful study of the questions of river and harbor improvements by Mr. Semple, he was appointed, by Governor Ferry, a member of the Washington harbor line commission, and was given particular charge of surveys at Seattle, Ballard, Sidney and Shelton, on Puget sound, Vancouver on the Columbia river, and Blaine on the Gulf of Georgia. He was also assigned, by Hon. W. C. Jones, attorney-general, a prominent part in the litigation connected with harbor line matters, and assisted in preparing some of the causes for the supreme court of Washington, he being an attorney of all the courts of Oregon and Washington, and of the supreme court of the United States.

Mr. Semple was one of the vice-presidents of the trans-Mississippi commercial congress in 1895 and 1896, delivered the address of welcome before

that body at its session in St. Louis, in 1895, and read a paper before it at its session in Salt Lake City, in 1897, on the construction and improvement of waterways and harbors.

In 1890 Mr. Semple formulated a project for improving the harbor of Seattle, Washington, by excavating wide channels through the tide flats, cutting a ship canal from Puget sound to Lake Washington, and using the material obtained to fill up the tide lands within the city limits. He succeeded in getting a contract with the state for this work, in 1894, under the provisions of a law which he had drawn up for the legislature of 1893, and the enterprise was formally inaugurated, with great public ceremonies, July 29, 1895, by the Seattle and Lake Washington Waterway Company, of which Mr. Semple is the president. This is one of the great engineering works of the nineteenth century, involving the removal and emplacement of 32,000,000 cubic yards of material, the cutting of a ship canal through a hill 320 feet high, and the filling of 900 acres of land to an average depth of 12 feet. It is remarkable, as stated by Maj. Thomas W. Symons, United States engineer corps, chief engineer of the company, because the gigantic works, costing between $5,000,000 and $6,000,000, are accomplished without any tax on existing properties, the values to sustain the charge being created by the operation. Mr. Semple will remain a citizen of Seattle, and devote himself to this work, which will require about five years to complete.

Mr. Semple was married at Portland, Oregon, in 1870, to Ruth A. Lownsdale, youngest daughter of Hon. Daniel H. Lownsdale, one of the early pioneers of Oregon, and one of the founders of the city of Portland. The issue of this marriage was three daughters and one son.

MARTIN V. BROWN.

State printer from 1874 to 1878.

Martin Van Buren Brown was born in Winchester, Indiana, on March 15, 1843. A few years after his birth his family moved to Oskaloosa, Iowa. At the age of twelve years he entered the Herald printing office in that city as an apprentice, and after working there for several years he left Oskaloosa and spent some time in travel, "holding cases" on the St. Louis Republican and Democrat, the Memphis Avalanche, Louisville Courier and Quincy Whig. He finally returned to Oskaloosa, and from there responded to the first call of President Lincoln for troops and enlisted in company H, third Iowa. After serving one year he contracted a violent cold which resulted in pneumonia, and after spending several months in the hospital he was honorably discharged and returned home. After recovering his health sufficiently to take up his work again, he became city editor and business manager of the Albia Union, Iowa, and in 1865 he was married to Miss Henrietta Stewart and started immediately for Oregon,

where he arrived in October, spending the winter in Portland working on the Oregonian and other papers. In August of 1866 he went to Albany, and with Mr. M. H. Abbott, bought and published the State Rights Democrat, with which paper he was connected until a few months before his death.

Mr. Brown was a stanch democrat, and wielded a trenchant pen in behalf of his party. This service was duly appreciated and he was honored with positions of responsibility and trust. In 1874 he was elected state printer, and in 1876 was made a delegate to the national democratic convention which nominated Samuel J. Tilden for president. He was also chairman of the democratic state central committee, and was commissioned by Governor Grover brigadier-general of the Oregon militia, and commanded the troops that were ordered to the front in the campaign against the Bannock Indians. He was energetic, untiring and faithful in his efforts to advance the interests of his state, county and city, sparing neither money nor time in serving them. In Albany he held, respectively, the offices of mayor, recorder and councilman. He was a charter member of Albany engine company No. 1, and served for many years as president of the company. He was a member of Corinthian lodge, A. F. and A. M., also a Knight Templar, and a member of the A. O. U. W.

After a brief career of 38 years, filled to overflowing with energetic action and kindly deeds, he died at Lower Soda Springs, Oregon, August 3, 1881. His remains were brought to Albany for burial. The funeral services were participated in by Bishop Cavanaugh, Rev. I. Dillon, D.D., and Rev. S. G. Irvine, D.D., and concluded with imposing Masonic ceremonies conducted by Past Grand Commander R. P. Earhart.

HON. W. B. CARTER.

State printer of Oregon from 1878 to 1880.

Hon. W. B. Carter was born in Springfield, Illinois, in the year 1831. He lived at the place of his birth until he was 21 years of age. During his minority he attended the schools of the village and obtained quite a thorough education. At the same time he acquired the printer's trade and learned the trade of newspaper making. In the year 1852 he was caught by the glowing accounts of the far Western Oregon country, then just being settled and he joined the emigrants going to the Willamette valley. After many hardships he arrived in Oregon and immediately obtained employment and worked in this state for seven years. In the year 1859 he returned to his native town, where he remained three years, during which time he was married very happily. Returning to Oregon with his wife he entered actively upon the newspaper work, and soon purchased the Corvallis Gazette, a paper which he continued to publish and edit until his

death in 1880. In the year 1878 he had been elected state printer of Oregon and was only serving on the second year of his regular four-year term when he was taken ill, and died April 25, 1880. Mr. Carter was an energetic, industrious man and an efficient state officer.

HON. W. P. KEADY.

State printer from April, 1880, to September, 1880.

Hon. William P. Keady was born in Washington county, Pennsylvania, April 1, 1852. His parents removed to Iroquois county, Illinois, in the following year, 1853, and settled at what was known as the Grand Prairie. At this place Mr. Keady passed his early youth and acquired his early education. His father was a printer and editor, and published a newspaper known as the Iroquois Times. In the office of this paper, Mr. Keady learned the printer's trade as well as newspaper work generally. In the year 1869, Mr. Keady started west, going to California, in which state he followed his trade as a printer for three years, and then removed to the city of Salem, Oregon. At Salem he was connected in different capacities with the newspaper the Daily Statesman, and at that time issued a publication known as the Oregon Educational Monthly. While at Salem he was four years foreman of the state printing office in the capitol building, and was generally known as an expert printer and competent newspaper man. In the year 1879 he removed to Corvallis and became the business partner of W. B. Carter, who was at the time state printer. The firm conducted a job printing office at Corvallis. In the year 1880 Mr. Carter died and Mr. Keady was appointed state printer by Gov. W. W. Thayer, to hold office until the next general election in 1882. His long connection with the newspaper work and with the state printing entitles him to the designation as one of the most expert printers and enterprising newspaper men in the state. While employed in the state printing office in 1881 he was appointed right of way agent and paymaster of the Oregon Pacific Railroad Company, which position he filled for a number of years. In 1882, at the close of his term as state printer, the people of Benton county honored him by electing him to the legislature as representative in the lower house. He was reëlected in the year 1884, and at the session of the legislature in 1885 was elected speaker of the house of representatives. He also served as speaker of the house of representatives at the special session of that body on November 9, 1885, and filled the office with marked ability and fairness. In the year 1892, Mr. Keady was elected a representative by the citizens of Multnomah county in the lower house of the state legislature, and was again honored by being elected speaker of the seventeenth regular legislative assembly, which convened on January 9, 1893. Mr. Keady has been prominent in public affairs of this state and has been a regent of

the state agricultural college for 15 years, having been appointed in 1885 by Gov. Z. F. Moody, and re-appointed several years later by Gov. Sylvester Pennoyer. In the year 1874 he was married to Mrs. Julia G. Crump, of Salem, who died in 1889.

GEN. W. H. ODELL.

State printer from 1880 to 1882; also surveyor-general of Oregon from 1871 to 1874.

Gen. W. H. Odell was born in Carroll county, Indiana, in 1830, and came to Oregon with his father's family in 1851. He assisted in improving and cultivating his father's donation land claim in Yamhill county. His academic education was obtained at the Oregon institute, as the Willamette university was formerly known. In 1860 Gen. W. H. Odell took charge of the Santiam academy as president, and successfully conducted the same for three years. In 1864 he was appointed deputy United States surveyor of public lands, and continued to fill the position with efficiency until 1871, when he was appointed surveyor-general of Oregon. At the close of his term as surveyor-general he engaged in miscellaneous surveying, doing some general work for the government. In 1876 General Odell entered actively in politics and was elected presidential elector for Hayes and Wheeler and was elected messenger to carry the vote to Washington. In 1877 he purchased the Daily and Weekly Oregon Statesman. In 1880 he was elected state printer and served the unexpired two years of the term of Hon. W. B. Carter. In 1882 he retired from the office of state printer, continuing to conduct the Statesman until 1885. In that year he severed his connection with the Statesman and was appointed postmaster at Salem by the president of the United States, Chester A. Arthur. At the close of his term as postmaster at Salem he engaged in surveying, doing some general work for the government. In the year 1895 General Odell was selected by the state school land board as clerk of the state school land office, and for the past three years he has given his best energies to the untangling of school land affairs.

HON. W. H. BYARS.

State printer from 1882 to 1887.

Mr. W. H. Byars was born at Des Moines, Iowa, July 7, 1839, and came to Oregon with his mother and stepfather, John Myers, in the year 1853. They settled on a farm in Douglas county, and it was there that the boyhood days of Mr. Byars were passed. As a youth he was an earnest student, and after he had attained sufficient age he attended old Columbia college at Eugene City, an educational institution of importance in the early 60's, but which has not existed for more than 30 years. He also attended Willamette

university at Salem, and after returning from the Indian wars completed his education at Wilbur academy, in Douglas county, fitting himself for the profession of school teaching. In the year 1862 Mr. Byars visited the gold mines in Idaho, but returned to Oregon in 1863 to enlist in company A, first Oregon cavalry, with which he served for 18 months, repelling hostile Indians. After being mustered out of the army he returned to Douglas county and studied and taught alternately in Wilbur academy. He also served as school superintendent of Douglas county, and in 1870 he was elected county surveyor of Douglas county, and in 1874 was appointed deputy United States surveyor under Surveyor-General Odell, a position he retained continuously for ten years. In 1882 he was elected state printer, holding office until the second Monday in January, 1887, the term of office of all state officers having been changed and lengthened during his time of service. During his term of office as state printer he was half owner of the Oregon Daily Statesman. In 1880 he was elected city surveyor of Salem, and in 1890 was appointed United States surveyor-general by President Benjamin Harrison. Since his retirement from the office of United States surveyor-general he has filled various important offices, including that of commandant of the Oregon soldiers' home at Roseburg.

FRANK C. BAKER.

State printer from January 10, 1887, to January 14, 1895—Two terms.

Mr. Frank C. Baker, thirteenth state printer of Oregon, was born in what was formerly Washington county, now Multnomah county, this state, on June 18, 1854. His father, Mr. W. W. Baker, state dairy and food commissioner of Oregon, emigrated from Wapello county, Iowa, in the year 1850, and came directly to Oregon; his mother, Frances Isabel, accompanied by her brother, Theodore Hackney, coming three years later. The subject of this sketch attended the common schools during his early youth, obtaining an ordinary education, and in the year 1867 gained his first knowledge of "printer's ink," as he designates it, while in the employ of Mr. E. S. McComas, at La Grande, Oregon, in the newspaper office of what was called the Mountain Sentinel. After learning the printer's trade, Mr. Baker was employed on the Silver City (Idaho) Avalanche, W. J. Hill, now of Salinas, California, editor and proprietor; subsequently on the Boise City Statesman. After some years he returned to Portland and followed his trade as printer in various offices, principally in the employ of his greatest benefactor, H. L. Pittock. In the year 1886, while serving his third term as president of Multnomah Typographical Union, No. 58, one of the leading labor organizations of Oregon, and while engaged with his father in the publication of the North Pacific Rural Spirit, he was nominated for the office of state printer by the republican state convention, his

nomination having been unanimously requested by the union printers of Portland and other parts of the state. He was duly elected, and in the year 1890 was renominated by acclamation and reëlected. His administration as state printer was characterized by prompt attention to business and universal courtesy to his associates in office and the people generally. Mr. Baker enjoys the distinction of being the first to be reëlected state printer.

W. H. LEEDS.

State printer from 1895 to 1903 — Two terms.

Hon. W. H. Leeds was born in the state of New Jersey in 1856. He was educated in the common public schools of the state of his birth, and in the year 1869 removed to Chester county, Pennsylvania, where he remained eight years and learned the printer's trade. In 1877 he came west to the new town of Tacoma, in Washington, and engaged in the printing business for one year. In 1878 he came to Oregon, locating at Ashland, in Jackson county, where he purchased an interest in the Ashland Tidings. After a short time he became sole owner of the paper and changed its policy from an independent paper in the matter of politics to a republican journal. For a number of years he was active in political affairs, but refrained from bitter partisanism and did much to promote the cause of republicanism in Jackson county. In 1894 he was the nominee of that party for state printer and was elected by a good majority. He assumed the duties of his office January 14, 1895. In 1898 he was reëlected, his second term commencing January 9, 1899.

SUPERINTENDENTS OF PUBLIC INSTRUCTION.

DR. L. L. ROWLAND.

State superintendent of public instruction, 1874 to 1878, and superintendent of the state insane asylum from 1891 to 1895.

Dr. L. L. Rowland was born at Nashville, Tennessee, on September 17, 1831, and came across the plains to Oregon with his father in the year 1844. He assisted his father in clearing and cultivating the donation land claim in the Willamette valley. When 18 years of age he purchased his time from his father and went to California gold mines, where he was fairly successful as a miner until 1851, when he returned to Oregon. After dividing his earnings from the mines with his father, according to contract, he had sufficient funds left to go east and educate himself at Bethany college, Ver-

mont. After concluding his education he traveled through a number of states, following the occupation of school teaching. Returning to Oregon in 1859, he studied medicine at the Willamette medical college, and became a licensed practitioner. He took an active part in all educational matters and assisted in conducting the first teachers' institutes ever held in Oregon. In 1874, he was elected state superintendent of public instruction, being the first regularly elected incumbent of that office after the office was detached from the office of governor. At the close of his term of office in 1878, he traveled in Europe and Asia, continuing his medical and educational studies. During his life Dr. Rowland has occupied many important and prominent positions, including that of president of Christian college at Monmouth, now known as the state normal school. He is an ordained Christian minister and was for many years connected with the medical department of Willamette university, serving either in the capacity of dean or as professor or lecturer. He has been the owner of extensive stock farms in Eastern Oregon, and has been a successful breeder of imported fine stock. He was connected for many years with the state agricultural society, and helped organize the state medical association of Oregon. He also attended the international medical association at Amsterdam, Holland. In 1891 he was chosen superintendent of the state insane asylum, which position he filled with efficiency until 1895. Since retiring from the superintendency of the state insane asylum, he has resided alternately at Salem and upon his extensive farm in eastern Marion county.

PROF. E. B. McELROY.

Fourth state superintendent of public instruction of Oregon, 1882 to 1895 — Three terms.

Professor McElroy was born in Washington county, Pennsylvania, September 17, 1842. His boyhood days were spent upon the farm, where he received a common public school education, and later attended the state normal school of Pennsylvania. In the year 1861 he became a public school teacher. In the fall of 1861, however, he enlisted in company B, first regiment, Virginia volunteers, and went to the war as a private to fight for the union. He participated in the battles of Cheat Mountain, Romney and Winchester. In 1863, his first enlistment having expired, he reënlisted as a veteran volunteer in the 100th regiment of Pennsylvania veteran volunteers, "roundheads," with which regiment he served until the close of the war in 1865. He fought in the battles of the Wilderness, Spottsylvania, Bethesda Church, Mine Explosion, Walden Railroad, Squirrel Hill Road, Hatche's Run, Fort Steadman, and in the final assault upon Petersburg and the capture of Lee's army. After being mustered out of the service in 1865 Professor McElroy reëntered college for two years. At the close of his college education he engaged in school teaching in Pennsylvania and West Vir-

ginia until the year 1873, having been married in 1869 to Miss Agnes C. McFadden. In 1873 he migrated with his family to Oregon, immediately resuming his vocation as a teacher at Corvallis, where he taught until 1875. In that year he was elected to a chair in the state agricultural college. While serving in that capacity he was elected as the school superintendent of Benton county, and he was twice reëlected to that office. In 1882 he was elected state superintendent of public instruction of Oregon and was twice reëlected to the same office, his last term closing January 14, 1895. Soon after his retirement from the office of superintendent of public instruction he was elected to a professorship in the state university at Eugene, Oregon, where he removed with his family and has since resided. Professor McElroy has been very earnest in G. A. R. work of this state and of the United States, and has also taken a very prominent part in the organization and work of the national teachers' association of the United States, and has perhaps done more than any other man towards the upbuilding and systematizing of the public school system of the state of Oregon.

HON. G. M. IRWIN.

State superintendent of public instruction from 1895 to 1899.

G. M. Irwin was born in Zanesville, Ohio, and when six years of age moved with his widowed mother to the state of Illinois. When only fourteen years of age he was thrown entirely upon his own resources, and from that time was compelled to care for himself and was the maker of his own destiny. At an early age, while struggling for his own maintenance, he had an earnest desire for an education. Common school privileges were very limited, only being carried on for three months in the year. He persisted in his determination, and by closest economy laid by a little money, and when 19 years of age he went to the Ohio Wesleyan university, at Deleware, Ohio, in which school he was educated. Upon leaving the university he entered the ministry of the M. E. church in the central part of Illinois. The war of the rebellion breaking out shortly thereafter, he was elected chaplain of the forty-fourth Illinois regiment, in which service he was intensely active, always preferring to be in the front of all operations, and leaving it to others to remain in the hospital work in the rear. He remained in the army until compelled to retire from the field by failing health. Upon his return home he again took up the work of the ministry, in which work and the work of education he was deeply interested. Because of failing health he was advised to seek some recuperation from a change of climate, and it being presented to him that the Pacific coast would be greatly beneficial, he came west in 1880, and was for two years located at Walla Walla

In 1882 he was elected president of the Blue Mountain university, at La Grande, Oregon, at the head of which institution he remained for three

years, and again returned to the active work of the ministry. Being a careful student of political economy, he became deeply impressed with the conviction that the free trade of Grover Cleveland, in his first term as president, was ruinous to the interest of a large portion of the population, especially in Eastern Oregon, where sheep-raising was the great industry, and in spite of the sacredness of his calling, he entered the political arena against what he deemed democratic heresy and a ruinous policy. So earnestly did he throw his energies into this work that the results of his labors, and that of others, Eastern Oregon was redeemed from democratic free trade rule and brought into the ranks of republicanism and protection. He took a very active part in the campaign in which Harrison was elected, and because of what was considered his competency for the same and the work he had done, in 1889 he was appointed superintendent of the United States Indian training school, located near Salem, which position he held for three years, when he resigned. In 1893 he was made one of the presidential electors by the republican party, and made a very extensive campaign throughout the state, doing an immense amount of hard work for the republican nominee. In 1894 he was nominated by his party as the candidate for state superintendent of public instruction, and again took the field as a campaigner in the interest of the entire republican ticket, giving no heed to his own personal interest. During his incumbency as said officer he has traveled more extensively throughout the state than any of his predecessors, going into every county and making special addresses and appeals to the people at large in the interest of common school education.

UNITED STATES SENATORS AND CONGRESSMEN.

DELAZON SMITH.

United States senator from Oregon in congress from February 14, 1859, to March 3, 1859.

Delazon Smith was born in New Berlin, Chenango county, New York, October 5, 1816. He graduated from the Oberlin College Institute in Ohio in 1837, then studied law and later became a writer for the press, being associated with the Rochester True Jeffersonian in New York state and the Western Empire in Dayton, Ohio. He was appointed by President Tyler special commissioner of the United States to the republic of Ecuador in South America. In 1846 he removed to Iowa, where he remained until 1852, in which year he migrated to Oregon. In 1854 he was elected to the territorial legislature of Oregon and reëlected at two subsequent sessions, filling the important office of speaker of the lower house at one session. He was a member of the constitutional convention of Oregon in 1857, and

in July, 1858, he was chosen one of the senators in congress for the prospective state, and took his seat as such on February 14, 1859. It being necessary for the senators to draw for the long and short terms, Mr. Smith drew the short term, and the following year was defeated for reëlection. In 1860 he headed the ticket of the Breckenridge democracy as presidential elector in this state, and made a brilliant canvass against large odds, but was defeated. During the heated campaign of 1860 he conducted a vigorous canvass, speaking often and traveling about the state, and his sudden death at Portland, Oregon, on November 18, 1860, is attributed to overexertion in this memorable campaign. At the time of his death he was editor of the Oregon Democrat.

JOSEPH LANE.

United States senator from Oregon in congress from February 14, 1859, to March 3, 1861.

(See biography, under "Governors of Oregon.")

EDWARD D. BAKER.

United States senator from Oregon in congress from March 4, 1861, to October 21, 1861.

Col. Edward D. Baker was born in England and brought to this country with his father's family when quite young. His parents and family died, leaving him an orphan in the city of Philadelphia when but a mere boy. His father was a weaver, and he himself worked at that business. He obtained an education under many difficulties; first studied for the ministry, but soon turned his attention to law, becoming famous as an advocate in Illinois, to which state he had emigrated in his nineteenth year. After serving in the Illinois legislature for two years, he resigned, and in 1846 enlisted for the Mexican war and attained the rank of colonel of volunteers, acquitting himself with credit at the battle of Cerro Gordo. He was a representative in congress from Illinois from 1849 to 1851, after which he took an active part in the building of the Panama railroad. In 1852 he settled in San Francisco, devoting himself to his profession. In 1860 he came to Oregon from California and canvassed this state for the Lincoln ticket, and subsequently removed to Oregon, being elected senator in congress from this state in 1860. He took his seat in congress March 4, 1861. The war of the rebellion having broken out, he raised a body of men in Philadelphia, called the "San Francisco regiment," and while gallantly leading them in battle at Ball's Bluff, Virginia, against a superior force, he was shot from his horse and killed October 21, 1861. He is known in Oregon history as one of Oregon's greatest orators, statesmen and patriots. He was an Abraham Lincoln republican.

BENJAMIN STARK.

United States senator from Oregon in congress from October 21, 1861, to September 11, 1862.

Benjamin Stark was born in the city of New Orleans, Louisiana, June 26, 1820. He received an academic education in New London, Connecticut, and a commercial education in the city of New York, and in 1845 came to Oregon, establishing headquarters at Portland, Oregon, where he is said to have erected the first building, a log cabin or trading house. Soon after coming to Oregon, he established commercial relations with the Sandwich islands and California, when the latter was a Mexican province. In 1850 he abandoned commercial pursuits, studied law, and was admitted to the bar in 1851. He was a member of the territorial legislature of Oregon in 1852, and of the state legislature in 1860. Upon the death of Col. E. D. Baker, in 1861, Governor Whiteaker of Oregon appointed Benjamin Stark United States senator from Oregon, to fill out the unexpired term of Colonel Baker. Mr. Stark was politically what is known as an old line democrat, and was delegate to the national democratic convention at Chicago in 1864.

BENJAMIN F. HARDING.

United States senator from Oregon in congress from September 11, 1862, to March 3, 1865.

(See biography, under "Secretaries of State.")

JAMES WILLIS NESMITH.

United States senator from Oregon in congress from March 4, 1861, to March 3, 1867.

Col. James W. Nesmith was born in Washington county, Maine, July 23, 1820. While very young he was taken to New Hampshire, then to Ohio, then to Missouri. He received little or no education. In 1843 he crossed the plains to Oregon along with Jesse Applegate, Medorum Crawford, John L. Morrison and other pioneers. He settled at Rickreal, Polk county, and spent his life as a farmer, statesman and politician. He served as captain of volunteers in 1848 and in 1855 in expeditions against hostile Indians. The first expedition was against the Eastern Oregon Indians in the Walla Walla country, and the second in the Rogue river country. In 1855 he commanded a regiment of volunteers against the Indians. He was appointed by the president superintendent of Indian affairs for Oregon and Washington territories in 1857. In 1860 he was elected by the legislative assembly of Oregon as a union-democrat to represent the state in the senate of the United States for six years, and served from March 4, 1861, to March

3, 1867. He was appointed by President Johnson, whom he defended against the attacks of the republicans, minister to Austria, but the republican senate refused to confirm the appointment. He was a firm supporter of Lincoln during the war of the rebellion and had great influence at Washington as a member of the senate committee on military affairs, but he supported McClellan in 1864 against Lincoln for president, and when the rupture between President Johnson and the republicans took place, soon after the death of President Lincoln and the accession of Vice-President Johnson to the presidency, Senator Nesmith espoused the cause of President Johnson against congress in the matter of reconstructing the rebel states. He always acted with the democrats afterwards, having been a democrat before the war. He was elected as a democrat at a special election held to represent the state of Oregon in the house of representatives to fill the vacancy caused by the death of Joseph G. Wilson, republican, who died at Cincinnati, Ohio, in the summer of that year. Wilson had been chosen at the regular election in June, 1872, and had died before he had been sworn into office, the first session of the forty-third congress not convening till the first Monday in December, 1873. At that election Nesmith received 8,193 votes against 6,123 votes for Hiram Smith, republican, of Harrisburg, Linn county. After serving this term in congress Nesmith returned to his farm in Polk county, where he resided until his death. He was witty, genial, brilliant and able, and perhaps wielded more influence and made a deeper impression on the affairs of the new territory and state than any other of the many remarkable men who composed the early settlers of Oregon.

GEORGE H. WILLIAMS.

United States senator from Oregon in congress from March 4, 1865, to March 3, 1871.

George H. Williams was born in Columbia county, New York, March 23, 1823. He received a college education in Onondaga county, New York, where he also studied law, and was admitted to the bar in 1844, immediately emigrating to the state of Iowa. In 1847 he was elected judge of the first judicial district in that state, and was presidential elector in 1852. In 1853 President Franklin Pierce appointed Mr. Williams chief jnstice of the territory of Oregon, which office he filled until 1857, when he declined reappointment by President James Buchanan. He was a member of the constitutional convention which preceded the formation of the Oregon state government, and in 1864 was elected United States senator in congress from Oregon for the term commencing March 4, 1865, and ending March 3, 1871. While in congress he served on the committees on judiciary, claims, private land claims, finance and a special committee on rebellious states. He was a member of the national committee to accompany the remains of

President Lincoln to Illinois. He took high rank among the great men of the nation during that period of reconstruction, and his ability as a lawyer and his high character were recognized in 1871 by his appointment as one of the committee to frame a treaty between England and the United States for settlement of the Alabama claims. It was largely through his counsel that the United States succeeded in establishing its claim to the San Juan islands. In 1871 President Grant called him into the cabinet as attorney-general. In 1874 General Grant nominated him for chief justice of the United States, to succeed Salmon P. Chase, but his confirmation was bitterly opposed by those who were offended by the great work he had done for the cause of the union, and he requested the president to withdraw his name. He then returned to Portland, Oregon, to resume the practice of the law, which he still continues. He stands today in the highest rank of honorable men, with a national reputation as jurist, statesman and diplomat. Among the acts and works of Judge Williams, which give him a national reputation, are the bills which he formulated and had passed through the congress of the United States. He was the author of the reconstruction bill under which the relations of the insurrectionary states of the federal union were reëstablished. He was also the author of the tenure of office bill by which the hands of Andrew Johnson were stayed in his policy of removing union men from office and the appointment of others as their successors.

HENRY W. CORBETT.

United States senator from Oregon in congress from March 4, 1867, to March 3, 1873.

Henry W. Corbett, of Portland, was born in Westboro, Massachusetts, February 18, 1827. In 1850 he came to Oregon by way of Panama. He located at Portland and engaged in merchandising, a business with which he has been very successfully connected up to the present time. From 1860 to 1862 he took a very prominent and active part as chairman of the state central committee in organizing and promoting the success of the republican-union party in Oregon. At a state convention held at Eugene he proposed and secured the appointment of John H. Mitchell, who afterwards defeated him for reëlection to the United States senate, as chairman of the republican committee. In 1865 he secured the contract to carry the United States mails between Sacramento, California, and Portland, Oregon, and carried on a daily stage line until he was elected United States senator, when he threw up the contract. In 1866 there was a prolonged contest in the Oregon legislative assembly over the election of United States senator. Gov. Addison C. Gibbs was the republican caucus nominee over John H. Mitchell, who had almost as many votes in the caucus as Gibbs. The republicans had but a small majority on joint ballot, and Dr. J. R. Bayley, John White and perhaps one or two more of Mitchell's supporters bolted

the caucus and refused to support Gibbs, which made his election impossible. The matter was finally settled by the election of Henry W. Corbett as a compromise candidate. In 1869 Mr. Corbett joined with Henry Failing in purchasing the First National Bank of Portland, which has become a great financial institution, the leading bank of Oregon and one of the greatest on the Pacific coast. In the senate Mr. Corbett was a member of the committee on finance, and with John Sherman and others took a prominent part in establishing our financial system and in laying the foundation for specie payments. In 1872, after a very long and exciting contest, extending through nearly the entire session of the legislature, Senator Corbett was beaten for reëlection by John H. Mitchell. Since retiring from the senate Mr. Corbett has applied his energies to his numerous business interests and to the upbuilding of Portland and Oregon. He is very wealthy and has long been recognized as the most liberal giver in Oregon to all worthy charities, to promote the interests of the political party whose success he believes to be for the best interests of the country, and to carry on all useful enterprises He is usually a delegate in county and state conventions, and was the member of the republican national committee for Oregon from 1868 to 1872, and attended the republican national convention at Philadelphia in 1872 as a delegate from Oregon. In 1897, the legislature of Oregon having failed to effect an organization, and therefore having failed to elect a successor to Senator John H. Mitchell, Gov. W. P. Lord appointed Mr. Corbett United States senator from Oregon, but the United States senate after a prolonged controversy decided that the governor of Oregon had no authority to appoint a United States senator when the state legislature had neglected or refused to perform its duty, and refused to seat Mr. Corbett. Oregon was thus only represented by one United States senator from 1897 to 1899. Henry W. Corbett has been a prominent and influential character in Oregon for nearly forty years, and is now one of the most useful and highly honored pioneers in the state.

JAMES K. KELLY.

United States senator from Oregon in congress from March 4, 1871, to March 3, 1877.

(See biography under "Chief Justices of Oregon.")

JOHN H. MITCHELL.

United States senator from Oregon in congress for three terms of six years each, as follows: March 4, 1873, to March 3, 1879; March 4, 1885, to March 3, 1891; March 4, 1891, to March 3, 1897.

John H. Mitchell was born in Washington county, Pennsylvania, June 22, 1835. He received a public school education and the instruction of a

private tutor; studied and practiced law in Pennsylvania; later removed to California and practiced law at San Louis Obispo and San Francisco. In 1860 he came to Portland, Oregon, to continue the practice of his profession, and in 1861 he was elected corporation attorney of the city of Portland. In 1862 he was elected to the Oregon state senate for four years, serving during the latter two years as president of that body. He was a candidate for United States senator before the state legislature in 1866, but was defeated in the caucus by one vote. The next year he was elected professor of medical jurisprudence at the Willamette university, continuing in that capacity for four years. On September 28, 1872, he was the successful candidate for United States senator from Oregon before the legislature, and served till March 3, 1879. At the close of his term he returned to Portland and resumed the practice of his profession. In 1885, and in 1891, he was successively reëlected United States senator from Oregon, and is at present one of Oregon's honored ex-United States senators.

LA FAYETTE GROVER.

United States senator from Oregon in congress from March 4, 1879, to March 3, 1885.

(See biography under "Governors of Oregon.")

JAMES HARVEY SLATER.

United States senator from Oregon in congress from March 4, 1879, to March 3, 1885.

James Harvey Slater was born in Sangamon county, Illinois, in 1826, where he lived until 1849, receiving his education in the common schools. He was one of the many to come to California in 1849, and from there came to Oregon in 1850, settling at Corvallis, Benton county, where for two years he was a public school teacher. In 1853 he was appointed clerk of the United States district court, and in 1854 was admitted to the bar. He served in the territorial legislatures of 1857, 1858 and 1859 as an independent democrat, and was also a member of the first state legislature. From 1859 to 1861 he published a paper, called the Oregon Weekly Union, at Corvallis. He was also, for a considerable time, postmaster at the town of Corvallis. In the year 1862 he moved to Baker City, Oregon, where he practiced the law for four years, removing to La Grande in 1866. The same year he was elected district attorney of the fourth judicial district and held office two years. In 1868 he was the successful democratic candidate for presidential elector and cast his vote for Seymour and Blair. In 1870 Mr. Slater was the successful candidate for congress from Oregon and served two years during the forty-second congress. During the next few years he resided at La Grande, where he practiced law and engaged extensively in agriculture

and stock-raising. In 1878 he was honored by being elected United States senator for Oregon and served in that capacity for six years. He retired to La Grande in 1885, but in 1887 was again called into public life by the appointment as railroad commissioner for Oregon. His time in such office expired in 1889, since which time he has lived a retired life at La Grande, Oregon.

JOSEPH N. DOLPH.

United States senator from Oregon in congress—Two terms, from March 4, 1883, to March 3, 1889, and from March 4, 1889, to March 3, 1895.

Joseph N. Dolph was born in Dolphsburgh, Tompkins county, New York, October 19, 1835. He received a common school education; the instruction of a private tutor, and for a time attended the Genesee Wesleyan seminary at Lima, New York. At the age of 18 he became a school teacher in New York state, studying law between times. Later he studied law with Jeremiah McGuire, at Havana, New York, and was admitted to the bar in New York in 1861, and practiced law for one year in Schuyler county. In 1862 he enlisted in Captain Crawford's company, known as the "Oregon escort," sent out by act of congress to protect emigration to Oregon from the hostile attacks of the Indians. He settled in Portland, Oregon, in the fall of 1862. In 1864 he was elected city attorney of Portland, and the same year appointed by President Lincoln United States district attorney for Oregon. In 1866 he was elected state senator for Oregon from Multnomah county, and was a member of the legislature in that capacity in 1868, 1872 and 1874. He was always prominent in the counsels of the republican party, and in 1883 was the successful candidate of that party before the Oregon legislature for United States senator, taking his seat in congress in December of the same year; in 1889 he was reëlected, and served till March 3, 1895. He was a man of fine bearing and public appearance, and stood very high in the legal profession of this state, and was a statesman of national reputation.

GEORGE WICKLIFF McBRIDE.

United States senator from Oregon in congress from March 4, 1895, to March 3, 1901.

(See biography under "Secretaries of State of Oregon.")

JOSEPH SIMON.

Elected United States senator at the special session of the legislature of Oregon on October 8, 1898, for the six-year term, beginning March 4, 1897, and ending March 3, 1903.

Hon. Joseph Simon was born in Germany, February 7, 1851. He came to America when quite a small child, and was brought to Portland, Oregon, by his father in 1857. His early childhood was passed in attending the public schools of Portland, his father having engaged in the mercantile business in that city. After completing his common school education, being then in his twentieth year, Mr. Simon entered the law office of Attorneys John H. Mitchell and Joseph N. Dolph, in the year 1870, for the study of law. He worked earnestly at his chosen avocation and at the end of two years he was duly admitted to the bar to practice in all the courts of the state. After admission to the bar he returned to Portland and was admitted into the firm with which he had studied and engaged actively in the practice of law, and has continued to be active before the bar to the present time, being a member of the well known firm of attorneys, Dolph, Mallory and Simon. For nearly thirty years Mr. Simon has been closely connected with all important public affairs in Oregon, taking a leading part in the management of the government of the city of Portland, the county of Multnomah and the state of Oregon. The first office to which Mr. Simon was elected was that of city councilman of Portland in 1877, which office he held until 1880. In 1880 he was elected state senator for the first time. In the year 1884 he was reëlected, and also reëlected in the year 1888. At the session of the legislature which convened in January, 1889, Mr. Simon was elected president of the senate, and in 1891 was again elected president of that body. In the year 1894 the people of Multnomah county again honored him by electing him to the state senate for another four-year term, and at the convening of the legislature on January 14, 1895, he was elected president of that body; and upon the convening of the legislature in 1897 he was again chosen president of the senate. At this session of the legislatnre the lower house failed to organize, but the senate was duly organized and attempted to transact business during the forty days' time allotted by law. At the June election in 1898, Mr. Simon was elected state senator from Multnomah county for the fourth term, from 1898 to 1902. On September 26, 1898, the governor called the legislature to meet in special session and Mr. Simon was for the fifth time honored by election to the presidency of the Oregon senate. On October 8, during the special session, Mr. Simon was elected United States senator for Oregon for the six years, beginning March 4, 1897, the legislature of 1897 having failed to elect a senator and the state of Oregon having been without one senator for nearly two years. In the joint convention of the Ore-

gon legislature which elected Mr. Simon he received the unanimous support of the 66 republican members of his party; the opposition, consisting of the senators and representatives elected by the peoples, democratic and silver-republican party casting their votes, 23, for Harrison R. Kincaid, and one for Hon. A. S. Bennett. Mr. Simon has been an energetic worker in the republican party, and has often been accused of unduly manipulating the affairs and management of that party, but has no doubt been conscientious in his endeavor to lead it to success. He was chairman of the republican state central committee during the biennial campaigns of 1880, 1884 and 1886; and in 1892 he was elected a delegate to the republican national convention held at Minneapolis in June of that year, and was one of the republicans who voted for Hon. Wm. McKinley for president of the United States instead of for Benjamin Harrison, who was nominated. Mr. Simon is a prominent Mason of this state and has been past master of the lodge of that order located at Portland, and has succeeded to the thirty-second degree in the branch of that order, known as the Scottish Rite. He is a man of sterling qualities, and possesses among other things unquestioned ability as a parliamentarian and presiding officer. During the five sessions of the Oregon legislature of which he has been president of the senate he has in numerous ways distinguished himself for dispatch of business and ability to preserve order and untangle difficult questions of parliamentary dispute. Personally, he is polite and obliging, and above all is said to be a man who always keeps his word.

SAMUEL R. THURSTON.

First delegate in congress from the territory of Oregon — June 6, 1849, to April 9, 1851.

Samuel R. Thurston, first delegate in congress from the territory of Oregon, was born in Monmouth, Maine, in 1816. He graduated from Bowdoin college in 1843, studied law in Brunswick, and was admitted to the bar. Soon thereafter he was married, and with his family moved west to Burlington, Iowa. From 1845 to 1847 he edited the Burlington Gazette. In 1847 he crossed the plains to Oregon. In politics he was an ultra-democrat, but at the early period when Mr. Thurston took such a prominent part in politics the party lines were not drawn as now. The people of Oregon were then either for or against the Hudson's Bay Company and its power and rule. Mr. Thurston was the leader of the anti-Hudson's Bay party and of the Methodist element as contra-distinguished from the Catholic. He was elected first delegate in congress from Oregon in 1849, and while returning home to Oregon after serving his first term he died at sea on the steamer California, between Panama and Acapulco, at which latter place his remains were buried temporarily until they were exhumed and brought to Salem, Oregon, as provided for by an act of the legislature of

Oregon. On the monument which the state has erected over his remains are these words: "Here rests Oregon's first delegate, a man of genius and learning, a lawyer and statesman, his Christian virtues equaled by his wide philanthropy. His public acts are his best eulogium."

GENERAL JOSEPH LANE.

Second delegate in congress from the territory of Oregon—June 2, 1851, to February 14, 1859.

(See biography under "Governors of Oregon.")

LA FAYETTE GROVER.

First representative at large in congress from the state of Oregon—February 14, 1859, to March 3, 1859.

(See biography under "Governors of Oregon.")

LANSING STOUT.

Second representative at large in congress from the state of Oregon—March 4, 1859, to March 3, 1861.

Lansing Stout was born in Pamelia, New York, March 27, 1828. He received a limited education and commenced active life by working on a farm and teaching school. He became county superintendent of schools and studied law. He migrated to California in 1851, and in 1856 was elected to the California legislature. In 1857 he came to Oregon to practice his profession as a lawyer, and in 1858 was elected judge of Multnomah county. During the same year he was elected congressman from Oregon, and while in congress served on many important committees, among others being the special committee of thirty-three on rebellious states.

COL. GEORGE K. SHIEL.

Third representative at large in congress from the state of Oregon—March 4, 1861, to March 3, 1863.

George K. Shiel, congressman from Oregon from 1861 to 1863, was born in Ireland about the year 1825. Very little is known of his early life. He probably came to the United States when quite young, settling first at New Orleans and later in Ohio. He came to Oregon in 1854, having previously been admitted to the bar in Ohio. He practiced law at Salem, Oregon, from 1854 to 1861, and was considered one of the best orators and craftiest practitioners in the Willamette valley at that time. In the month of April,

1860, the state democratic convention held at Eugene nominated him for member of congress. His republican opponent was David Logan, who was assisted in the campaign by James W. Nesmith and Col. E. D. Baker. Shiel's principal supporters were James K. Kelly and Delazon Smith, and his majority in the state was 104 votes over Logan. Shiel was a bitter secessionist and energetically opposed Abraham Lincoln. On his return to Oregon at the close of his term he found that most of the people in Oregon were for the north. This made Shiel more bitter. He was loyal to his convictions and refused to take the oath of allegiance to the United States government required before any attorney can practice law. Not being able to practice law, he soon spent his fortune, and for many years lived at Salem, subsisting upon the charity of his friends. He accidentally slipped and fell over a stair railing into the basement at the Willamette hotel in Salem, December 14, 1893, and dislocated his neck, dying immediately. He was an unique figure in Oregon history and had many friends who admired his genius and courage, though his life was given up to a stubborn passion.

JOHN ROGERS McBRIDE.

Fourth representative at large from the state of Oregon — March 4, 1863, to March 3, 1865.

John R. McBride was born in Missouri in 1832. He came to Oregon with his parents in 1845. In 1858 he was the first republican nominee for representative in congress, but was defeated by L. F. Grover, the democratic nominee. He was elected to the constitutional convention in 1857 as a republican, being the only straight republican elected as such. He was a member of state conventions in 1857, 1858 and 1859. He also served as state senator in the Oregon legislature in 1860. He was nominated by the union republican convention, held at Eugene in 1862, to represent Oregon in congress, and was elected at the election held in June by a large majority. Soon after serving his term in congress he removed to Idaho and was appointed chief justice of that territory. Afterwards he removed to Utah Territory and resided there several years. Recently he located at Spokane, Washington, where he now resides and is engaged in the practice of law.

JAMES H. D. HENDERSON.

Fifth representative at large in congress from the state of Oregon — March 4, 1865, to March 3, 1867.

James H. D. Henderson was born in Salem, Livingstone county, Kentucky, July 23, 1810, where he passed his early youth, receiving a common school education. He learned the trade of a printer, and as soon as he had attained his majority he started west, stopping for a time in Missouri, where he engaged in the newspaper business. He came across the plains to Ore-

gon about the year 1853, settling first in Yamhill county, where he followed agricultural pursuits. After a few years in Yamhill county he moved to Lane county and settled on a farm two or three miles south of Eugene City. He was a devout Christian and in connection with his farm duties officiated as a minister of the gospel at different churches. In 1864 he was the successful candidate of the republican party for congressman at large from the state of Oregon, and took his seat in that body March 4, 1865. While in congress he served on the committees on Pacific railroads, mines and mining, Indian affairs and the special committee on the death of President Lincoln. At the close of his term in congress he retired to quiet life in Eugene City, Oregon, where he died in October, 1885. He was one of those honorable, devout men whose word was as good as his bond, and his life was an entire success when judged from the standpoint of a citizen, statesman and neighbor.

RUFUS MALLORY.

Sixth representative at large in congress from the state of Oregon—March 4, 1867, to March 3, 1869.

Rufus Mallory was born in Coventry, New York state, June 10, 1831. At the age of 20 he taught school and read law at Andover, New York, and later in Iowa. From Iowa he came to Oregon in 1858 and settled at Roseburg, where he continued the study of law, and was admitted to the bar in 1860. During that year he was elected district attorney for the first judicial district. In 1862 he was elected a member of the legislative assembly from Douglas county, on the union-republican ticket. Soon afterwards he settled in Salem and was elected district attorney for the third judicial district in 1864 as a union-republican. In 1866 he was nominated by the union-republican state convention, held at Corvallis, for representative in congress, and was elected on the first Monday in June. He served with credit to the state in the lower house of congress from March 4, 1867, to March 3, 1869. During his service in congress he was a delegate from Oregon in the national republican convention that nominated Gen. U. S. Grant for president and Schuyler Colfax for vice-president in 1868. In June, 1872, he was elected to the legislative assembly from Marion county and when the legislature convened in September he was chosen speaker of the house of representatives and discharged his duties in a very able and satisfactory manner. In 1874 he was appointed bv President Grant and confirmed by the senate United States district attorney for Oregon. He was reappointed to the same office in 1878. He visited India in 1882 as special agent of the United States treasury department. In 1884 he was a delegate from Oregon in the national republican convention at Chicago. In 1892 he was president of the republican state convention at Portland, and was a member of the republican state convention at Portland in 1894. He has served as a dele-

gate in many other republican state conventions and has been a very influential man as a statesman, lawyer and politician ever since he came to Oregon, nearly 40 years ago. He is now practicing law in Portland.

JOSEPH S. SMITH.

Seventh representative at large in congress from the state of Oregon—March 4, 1869, to March 3, 1871.

JAMES H. SLATER.

Eighth representative at large in congress from the state of Oregon—March 4, 1871, to March 3, 1873.

(See biography under "United States Senators.")

JOSEPH G. WILSON.

Ninth representative at large in congress from the state of Oregon—March 4, 1873—Died before qualifying.

Joseph G. Wilson was born at Acworth, New Hampshire, December 13, 1826, and graduated from Marietta college, Ohio, in 1846. For several years he taught school and practiced law. He came to Oregon and commenced to practice law at Salem in 1852. He was appointed clerk of the supreme court in 1852 and held the position three years. In 1860 he was appointed district attorney for the third judicial district. In 1862 he was appointed judge of the fifth judicial district by Gov. A. C. Gibbs and settled at The Dalles. In 1864 he was elected to that position by the people. In 1870 he was the republican nominee for congress on the ticket along with Joel Palmer for governor, James Elkins for secretary of state, Meyer Hirsch for state treasurer and H. R. Kincaid for state printer. The whole republican state ticket was defeated and all the democrats were elected by small majorities. J. H. Slater, the democratic nominee, was elected representative in congress by 343 majority. In 1872 Judge Wilson was renominated for congress by the republicans and was elected by a majority of 850. He went to Washington, D. C., with his family and rented a house in Georgetown. He went out to Marietta to deliver an address at the college and died in July, 1873, before he had taken his seat in congress. He was a very bright man and was unusually jovial and pleasant as a companion.

JAMES W. NESMITH.

Tenth representative at large in congress from the state of Oregon—March 4, 1873, to March 3, 1875.

(See biography under "United States Senators.")

GEORGE A. LA DOW.

Eleventh representative at large in congress from the state of Oregon—March 4, 1875—Died before qualifying.

LA FAYETTE LANE.

Twelfth representative at large in congress from the state of Oregon—October 25, 1875, to March 3, 1877.

La Fayette Lane was born in Vanderberg county, Indiana, on November 12, 1842. He received his education in Washington, D. C., and Stamford, Connecticut. Later he studied law and removed to Oregon for the practice of his profession. He took a prominent part in business and political affairs, and in 1864 was elected a member of the state legislature from Umatilla county. In the year 1872 Gov. La Fayette Grover appointed Mr. Lane one of the commissioners to collect and compile the statutes of Oregon into a systematic code, and the well-arranged code of 1874 is the result of the labors of Matthew P. Deady and La Fayette Lane. In the year 1865, Congressman-elect George A. La Dow having died, a special election for congressman was held, and La Fayette Lane was the successful candidate of the democratic party. At the next election he was a candidate to succeed himself, but was defeated by Richard Williams. He later settled at Roseburg, Oregon, for the practice of his profession as a lawyer, and died in that city on November 24, 1896.

RICHARD WILLIAMS.

Thirteenth representative at large in congress from the state of Oregon—March 4, 1877, to March 3, 1879.

Richard Williams was born in Ohio in November, 1836, and came to Oregon in the year 1851. He first settled in Marion county and attended the Willamette university until 1856, when he went to Corvallis to study law. In 1862 he formed a law partnership with Hon. Rufus Mallory for

the practice of the law at Salem, Oregon. Three years later he united with W. Lair Hill and W. W. Thayer for the practice of the law at Portland, where he has since resided. In the year 1874 he was the choice of the republican party for congress, and made a vigorous canvass, but was defeated. Two years later, in 1876, he was the successful candidate of the republican party for congress, and took his seat at Washington in March, 1877. Since the close of his term of office he has been actively engaged in the practice of the law. He has at all times been prominent in public affairs, and is today one of Oregon's most active men.

JOHN WHITEAKER.

Fourteenth representative at large in congress from the state of Oregon—March 4, 1879, to March 3, 1881.

(See biography under "Governors of Oregon.")

MELVIN CLARKE GEORGE.

Fifteenth representative at large in congress from the state of Oregon—Two terms, March 4, 1881, to March 3, 1885.

Melvin Clarke George was born in Noble county, Ohio, May 13, 1849. His parents were Presley and Mahala George. His parental grandfather was a soldier in the war of the revolution. He was married to Miss Mary Eckler September 15, 1872. He was a state senator from Multnomah district for four years, from 1876 to 1880, in which year he was elected as a republican to represent the state of Oregon in congress over ex-Gov. John Whiteaker, democrat, by a majority of 1,397 votes. In 1882 he was reëlected to congress as a republican over William D. Fenton, democrat, by 3,365 votes. In 1889 he was elected a member of the board of directors for the public schools of the city of Portland for five years. In June, 1891, he was appointed by the circuit judges of Multnomah circuit court, pursuant to an act of the legislative assembly, a member of the bridge commission for the city of Portland. Mr. George is an able lawyer and has been an influential man in public affairs for twenty years or more. He is now practicing his profession as a lawyer in Portland.

BINGER HERMANN.

Sixteenth representative at large in congress from the state of Oregon; also first representative from first congressional district after the creation of congressional districts in Oregon.

Binger Hermann, of Roseburg, was born at Lonaconing, Allegheny county, Maryland, February 19, 1843; was educated in the rural schools of Western Maryland and at the Independent academy (afterward Irving college),

near Baltimore City; removed to Oregon, taught country schools, studied law, was admitted to the supreme court of Oregon in 1866, and has practiced law continuously since; was elected to the Oregon legislature (lower house) in 1866, and was state senator in 1868; was deputy collector of United States internal revenue for Southern Oregon, 1868–1871; was receiver of public moneys at the United States land office at Roseburg, Oregon, under appointment by President Grant, 1871–1873; was judge-advocate, with the rank of colonel, in the Oregon state militia, 1882–1884; was elected to the 49th and 50th congresses, and was reëlected to the 51st, 52d and 53d congresses as a republican. In the year 1896 he was appointed by President McKinley commissioner of the general land office at Washington, D. C., which position he now fills with dignity and ability.

THOMAS H. TONGUE.

Second representative in congress from the first congressional district of Oregon — March 4, 1897, to March 3, 1899.

Thomas H. Tongue, elected representative in congress from the first congressional district of Oregon at the June election in 1896, was born in Europe and came to this country with his parents, settling in Washington county in 1859. He obtained his education at the Tualatin academy and Pacific university, and studied law under W. D. Hare, being admitted to the bar in 1870. He took a prominent part in politics as early as 1866, and has ever since been considered one of the leaders of the republican party in Oregon, being at different times secretary and chairman of the state and congressional organizations, and having presided at its state conventions. He was elected to the state senate from Washington county in 1888, and beaten for reëlection in 1892. He was a candidate before the state legislature in 1895 for the office of United States senator, and in 1896 was the republican nominee for congress from the first district, receiving 19,355 votes, his opponents being W. S. Vanderburg, populist, who received 19,292 votes, Col. Jefferson Myers, democrat, who received 7,914 votes, and N. C. Christensen, prohibition, who received 1,356 votes. In 1898 Mr. Tongue was reëlected congressman for the two years, beginning March 4, 1899.

W. R. ELLIS.

First representative in congress from the second congressional district of the state of Oregon — Three terms, from March 4, 1893, to March 3, 1899.

Wm. R. Ellis was born in Montgomery county, Indiana, April 23, 1850. In the year 1874 he graduated from the Iowa state university. He took a prominent part in politics and business affairs of the village of Hamburg, Iowa, in which he lived, filling numerous offices, among others being

mayor of that municipality. In the year 1883 he came west to Heppner, Oregon, to engage in the practice of his profession as a lawyer. In 1885 Governor Moody appointed him prosecuting attorney of the seventh judicial district, and in 1886 he received the republican nomination and was elected to the same office. He was reëlected in 1888, and in the year 1892 was the successful republican candidate for the first representative in congress from the second congressional district of Oregon. He was successively reëlected as the representative of the republican party in 1894 and in 1896, and was one of Oregon's most earnest workers in the national capital. He retires from the office of congressman March 3, 1899.

INDEX

INDEX

INDEX TO EDITORIAL.

A

	Page
Acknowledgment	34
Appropriations in excess of amounts allowed by law	6
Appropriations in 1897	4
Articles of incorporation, index to	12
Assessment rolls	11
Assessment and taxation	16
Authority for transacting business	5

B

Balance, statement of	33
Bindery	10
Bookkeeping, method of	9
Bounty bonds	18
Building and loan associations	24

C

Cascade locks	9
Capital bindery	10
Claim of Captain Mullen	13
Clerks and employés of department of state	8
Closing of the fiscal year	11

D

Dairy and food commissioner	13

E

Economy and reduction of expenses	6
Employés of the department of state	8
Estimate of expenses for ensuing biennial term	29
Examination of the accounts of the state treasurer	13

F

Fiscal year, closing of	11

H

Heating and lighting of capitol	11

I

Page
Improvement in heating and lighting of capitol 11
Introduction to this report 3
Incidental expenses 7
Index to articles of incorporation 12
Insurance department 26
Insurance companies doing business in Oregon, list of 27
Issuing warrants without appropriations 5

L

List of insurance companies doing business in Oregon 27
Locks at cascades 9

M

Money appropriated in excess of estimates 6
Mullen, Capt. John, claim of 13

N

Nineteenth legislative assembly 3

P

Painting roof of capitol 10

S

Savings and loan associations 24
Sale of state property at cascades 9
State dairy and food commissioner 13
State treasurer, examination of accounts of 13
State book bindery 10
Soldiers' bounty bonds 18
Supreme court decision of 1871 4
Supreme court decision of 1871, reversed 4

T

Tabular exhibits of books of secretary of state 43
Taxation and assessment 16
Transcript of votes 15
Transcript of tax levy, 1897 35
Transcript of tax levy, 1898 39

V

Votes, transcript of 15

W

Warrants issued without appropriation 5

INDEX TO MISCELLANEOUS.

A

Page

Abstract of votes cast for state officers 7, 9
For congressmen 10
For joint senators 11
For joint representatives 12
For circuit judges 14
For district or prosecuting attorneys 20
For members of board of equalization 26
Articles of incorporation, list of 74

C

Commissioners of deeds for Oregon in other states 137
County officers, list of 3

E

Election of 1898, returns of ..... 7 to 26
Equalization, reports of board of ..... 30 *et seq.*

I

Incorporation, articles of 74

L

List of notaries in Oregon 114
List of miscellaneous commissions issued 138
List of county officers 3

M

Miscellaneous commissions, list of 138

N

Notaries public, list of in Oregon 114

O

Officers of the several counties, list of 3

P

Personal property reported by state board of equalization 42, 60

R

Real property reported by board of equalization 30, 56

T

Tables of real property reported by board of equalization 30, 56
Tables of personal property reported by board of equalization 42, 60
Trademarks, list of 141

V

Page
Votes cast at general election in 1898 for state officers 7, 9
For congressmen 10
For joint senators 11
For joint representatives 12
For circuit judges 14
For district attorneys 20
For members board of equalization 26

INDEX TO APPENDIX.

A

Abernethy, Hon. George, provisional governor of Oregon 3
Biography of 164
Ackerman, Hon. J. H., superintendent of public instruction 10
Additional matter in this report 2
Asylum for the insane, Oregon state, list of superintendents 16

B

Babcock, J. L., one of the early judges of Oregon 189
Bailey, Hon. W. J., member second executive committee—1844 3
Baker, Hon. E. D., United States senator for Oregon 17
Biography of 221
Baker, Hon. Frank C., state printer 9
Biography of 216
Bean, Judge R. S., chief justice 11
Biography of 202
Beers, Hon. Alanson, member first executive committee 3
Biographies of state officers generally 161
Blain, Hon. Wilson, first state printer 9
Biography of 206
Blackburn, Hon. D. R. N., attorney-general 10
Blind, state institute for, list of superintendents of 20
Bonham, Judge B. F., chief justice 11
Biography of 196
Boise, Judge R. P., chief justice 11
Biography of 192
Boone, Hon. John D., territorial and state treasurer 8
Biography of 183
Brown, Hon. A. H., fourth state treasurer of Oregon 8
Biography of 185
Brown, Hon. Martin V., state printer 9
Biography of 212
Bryant, Judge William P., chief justice 11
Burnett, Hon. P. H., one of the early judges of Oregon 190
Bush, Hon. A., territorial and state printer 9
Biography of 207
Byars, Hon. W. H., state printer 9
Biography of 215

C

Page

Capitol building of Oregon, description of 155
Grounds, description of 159
Carter, Hon. W. B., biography of 213
State printer 9
Chadwick, Hon. Stephen F., third state secretary 6
Fifth state governor 4
Biography of 171
Chamberlain, Hon. George, attorney-general 10
Biography of 206
Constitution of the provisional government of Oregon 118
Organic laws of Oregon 111
Of the state of Oregon 126
Cooke, Hon. Edw. N., second state treasurer 8
Biography of 183
Corbett, Hon. H. W., United States senator from Oregon 17
Biography of 224
Couch, Hon. J. H., second provisional treasurer 7
Curry, Hon. George L., third territorial secretary of state 5
Biography of 167
Fifth, seventh and eighth territorial governor 4

D

Davis, Hon. John W., sixth territorial governor 4
Biography of 168
Deaf-mute school, list of superintendents of 19
Description of the state capitol building 153
Dolph, Hon. J. N., United States senator from Oregon 17
Biography of 227
Dunbar, Hon. Frank I., seventh state secretary 6

E

Earhart, Hon. R. P., fourth state secretary 6
Biography of 179
Early judges of the supreme court of Oregon 189
Ellis, Hon. W. R., congressman from Oregon 18
Biography of 236
Ermatinger, Hon. F., first provisional treasurer 7
Executive committees of Oregon 164
Explanatory note of secretary of state 2

F

First constitution of Oregon 113
Fleischner, Hon. L., third state treasurer 8
Biography of 184
Ford, Hon. Nathaniel, one of the early judges of Oregon 189
Foster, Hon. Phil., second treasurer before provisional government 7

G

Gaines, Hon. John P., third territorial governor 4
Biography of 166
Gale, Hon. Joseph, member of first executive committee 3

Page
Geer, Hon. T. T., tenth state governor 4
George, Hon. M. C., congressman from Oregon 18
Biography of 235
Gibbs, Hon. A. C., second state governor 4
Biography of 169
Gordon, Hon. Harvey, state printer 9
Biography of 209
Governors of Oregon, tabular exhibit of 3
Grounds of the state capitol building, description of 159
Grover, Hon. Lafayette, fourth state governor 4
United States senator from Oregon 17
Congressman from Oregon 18
Biography of 170

H

Hamilton, Gen. Edward, second territorial secretary of state 5
Biography of 177
Harding, Hon. Benjamin F., fourth territorial secretary of state 5
United States senator from Oregon 17
Biography of 177
Heath, Hon. Lucien, first state secretary 6
Biography of 178
Henderson, Hon. J. H. D., congressman from Oregon 18
Biography of 231
Hermann, Hon. Binger, congressman from Oregon 18
Biography of 235
Hill, Hon. David, member first executive committee 3
Hirsch, Hon. Edward, fifth state treasurer 8
Biography of 186
Holderness, Hon. Samuel N., fourth territorial recorder 5
Biography of 176
House of representatives, list of speakers of 14

I

Idleman, Hon. C. M., attorney-general 10
Biography of 206
Insane asylum, list of superintendents of 16
Institute for the blind, list of superintendents of 20
Iowa statutes adopted as laws of Oregon 117
Irwin, Hon. G. M., superintendent of public instruction 10
Biography of 219

K

Keady, Hon. W. P., state printer 9
Biography of 214
Kelly, Judge James K., chief justice 11
United States senator from Oregon 17
Biography of 197
Kincaid, Hon. Harrison R., sixth state secretary 6
Biography of 180

L

Page

LaDow, Hon. George A., congressman from Oregon 18
Lancaster, Hon. Columbia, one of the early judges of Oregon 190
Lane, Hon. Joseph, first and fourth territorial governor 4
United States senator from Oregon 17
Congressional delegate from Oregon Territory 18
Biography of 165
Lane, Hon. Lafayette, congressman from Oregon 18
Biography of 34
Lane, Hon. N. H., sixth territorial treasurer 8
LeBreton, Hon. George W., first territorial recorder or secretary of state 5
Biography of 175
Leeds, Hon. W. H., state printer 9
Biography of 217
Legislative assemblies of Oregon, list of members of 25
Provisional government 25
During territorial government, list of 33
Under state government 57
Librarians of Oregon, list of 12
Long, Dr. J. N., second territorial recorder 5
Biography of 176
Lord, Hon. W. P., ninth state governor 4
Chief justice 11
Biography of 174
Lovejoy, Hon. A. J., one of the early judges of Oregon 190

M

Mallory, Hon. Rufus, congressman from Oregon 18
Biography of 223
May, Hon. Samuel E., second state secretary 6
Biography of 178
McBride, Hon. George W., fifth state secretary 6
United States senator from Oregon 17
Biography of 180
McBride, Hon. John R., congressman from Oregon 18
Biography of 231
McElroy, Hon. E. B., superintendent of public instruction 10
Biography of 218
McLoughlin, Dr. John, first governor of Oregon 3
Biography of 163
McPherson, Hon. W. A., state printer 9
Metschan, Hon. Phil., seventh state treasurer 8
Biography of 187
Mitchell, Hon. John H., United States senator from Oregon 17
Biography of 225
Moody, Hon. M. A., congressman from Oregon 18
Moody, Hon. Z. F., seventh state governor of Oregon 4
Biography of 173
Moore, Hon. Charles S., eighth state treasurer 8
Moore, Judge F. A., chief justice 11
Biography of 203

N

Page
Nelson, Judge Thomas, chief justice 11
Nesmith, Hon. James W., United States senator from Oregon 17
Congressman from Oregon 18
Biography of 222

O

Odell, Hon. W. H., state printer 9
Biography of 215
Oregon legislative assemblies, list of 25
State, act admitting territory as state 151
Territory, parts of an act creating 124
Organic law enacted prior to provisional government 113

P

Penitentiary, list of superintendents of 15
Pennoyer, Hon. Sylvester, eighth state governor 4
Biography of 173
Pittock, Hon. Henry L., biography of 209
Powell, Hon. J. L., superintendent of public instruction 10
Presidents of the Oregon senate, list of 13
Prigg, Hon. Frederick, third territorial recorder 5
Biography of 176
Prim, Judge P. P., chief justice 11
Biography of 193
Pritchett, Hon, Kintzing, second territorlal governor 4
First territorial secretary of state 5
Biography of 166
Provisional constitution of Oregon 118
Government in Oregon, legislative assemblies during 25

R

Reform school, list of superintendents of 21
Representatives, list of speakers of the house of 14
Rice, Hon. L. A., second territorial treasurer of Oregon 8
Rowland, Dr. L. L., superintendent of public instruction 10
Biography of 217
Russell, Hon. O., member of second executive committee, 1844 3

S

Semple, Hon. Eugene, state printer 9
Biography of 210
Senate of Oregon, list of presidents of 13
Shattuck, Judge E. D., chief justice 11
Biography of 194
Shiel, Hon. George K., congressman from Oregon 18
Biography of 230
Simon, Hon. Joseph, biography of 228
Simpson, Hon. Sylvester C., superintendent of public instruction 10

Page

Slater, Hon. James H., United States senator from Oregon 17
Congressman from Oregon 18
Biography of 226
Smith, Hon. Delazon, United States senator from Oregon 17
Biography of 220
Smith, Hon. Joseph S., congressman from Oregon 18
Speakers of the house of representatives, list of 14
Stark, Hon. Benj., United States senator from Oregon 17
Biography of 222
State capitol building, description of 155
Constitution of Oregon 126
Deaf-mute school, lists of superintendents of 19
Government, legislative assemblies during 57
Insane asylum, list of superintendents of 16
Institute for the blind, superintendents of 20
Librarians of Oregon, list of 12
Of Oregon, act creating 151
Penitentiary, list of superintendents of 15
Reform school, list of superintendents of 21
Senate, list of presidents of 13
Strahan, Judge R. S., chief justice 11
Biography of 201
Stewart, Hon. P. G., member second executive committee, 1844 3
Stout, Hon. Lansing, congressman from Oregon 18
Biography of 230
Superintendents of the state blind school 20
Deaf-mute school 19
Oregon state insane asylum, list of 16
Penitentiary 15
State reform school 21
Supreme court of Oregon, brief history of 187

T

Taylor, Hon. James, first territorial treasurer 8
Territorial government, lists of legislative assemblies during 33
Legislative assemblies of Oregon 33
Territory of Oregon, parts of an act creating 124
Thayer, Hon. W. W., sixth state governor 4
Chief justice 11
Biography of 172
Thornton, Hon. J. Q., one of the early judges of Oregon 190
Thurston, Hon. S. R., territorial delegate from Oregon 18
Biography of 229
Tongue, Hon. Thomas H., congressman from Oregon, biography of 236
Treasurers of Oregon, biographies of 182

U

Upton, Judge W. W., chief justice 11
Biography of 195

W

Page

Wait, Judge Aaron E., chief justice 11
Biography of 191
Waldo, Judge John B., chief justice 11
Biography of 200
Watson, Judge Edward B., chief justice 11
Biography of 199
Webb, Hon. G. W., sixth state treasurer 8
Biography of 186
Whiteaker, Hon. John, first state governor 4
Congressman from Oregon 18
Biography of 168
Williams, Hon. George H., United States senator from Oregon 17
Chief justice of Oregon 11
Biography of 233
Williams, Hon. Richard, congressman from Oregon 18
Biography of 224
Wilson, Hon. Joseph G., congressman from Oregon 18
Biography of 233
Willson, Hon. W. H., first treasurer before provisional government 7
Wilson, Hon. W. E., one of the early judges of Oregon 189
Wolverton, Judge Charles E., chief justice 11
Biography of 204
Woods, Hon. George L., third state governor 4
Biography of 170

*

UNIVERSITY OF ILLINOIS-URBANA
3 0112 118318630